UGUST 3, 1918.—[PART II.]

fe and Cafeteria on Saturday
uring August

lourger's
ESTABLISHED 1881

alf Day!

o—9 o'clock the best time to come
be sure to get the pick of the
the Great White Store. August
here your dollars count!

Skirts, $2.15

—You'll need them whether
at home or vacation-bent—
and you'll need more than
one.

—This $2.15 price for today in-
cludes skirts that were marked
much more before the blue pen-
cil caught them.

—All white—plain and striped
gabardine, pique, and fancy
checked basket weave. Pearl
button trimmings, belts, and
pockets—$2.15 today!

Wash Satin
Petticoats, $5

—Tubbing does not hurt their
luster or silky-soft beauty.
Heavy satin trimmed with Nor-
mandie—Val. laces or filet.

—short lengths in flesh or white, $3.90,
today!

—Second Floor—Today)



NT SPECIAL SATURDAY and SUNDAY BRICK

will need a Crescent Speci
k for the week-end. Whil
are reminded, call you
er and order it — NOW.

ing so healthful, so economic
e cream — saves expensive food
atisfies a craving for sweets.

the Crescent Brick habit for Sun
essert.

l flavor for each week end.

t pint and quart sanitary cartons
NOW.

With
d Railroads

face more railroad embargoes
I am preparing.

markets near my factory.

0 per cent. distribution in those
spaper advertising, and then I
e regular deliveries by motor

made by a well-known manu-
product. He added:

I know I can serve and I shall
by concentrating my adver-
spapers."

ere for many manufacturers is

ertising, American Newspaper
n, World Building, New York,
ncerning "logical markets" for
would like to send its new book
manufacturers interested.

from advertising in Los An-
the Pacific Southwest, advertise
Times.

HES MONTGOMERY
Jewelers
4th and Broadway

In Nine Parts and Magazine—118 Pages
PART I—TELEGRAPH SHEET—12 PAGES

The Los Angeles Times

"Sail on, sail on, and on, and on."

SUNDAY MORNING VOL. XXXVII. AUGUST 4, 1918.

Liberty Under Law—Equal Rights—True Industrial Freedom

GREAT ALLIED VICTORY IS GROWING IN MAGNITUDE.

THE great salient between Soissons and Rheims, on the Aisne-Marne front, in which terrific fighting has been going on for two weeks, has been virtually cut out by the Allied forces. French cavalry patrols now are operating along the railroad running between these two cities, constituting the two pivotal points of the previous German advance.

American Troops Enter Fismes.

Views at Capital.

OUR CORPS DRIVES ON.

Americans Crush Hun Center.

Eight Divisions Pressing Back German Forces Over the Aisne.

Million Men Now Under Pershing, Gen. March Tells Senate.

[BY A. P. NIGHT WIRE.]

WASHINGTON, Aug. 3.—The First Army Corps, commanded by Maj.-Gen. Hunter Liggett, is still driving at the center of the retreating German line and has reached Fismes, the enemy's main base for the Aisne-Marne battle theater, according to the French announcement tonight.

There was every indication the enemy could not halt his retirement short of the Aisne line. Within a few hours today unofficial advices showed that the whole line had surged forward to the Aisne-Vesle front and thrown cavalry patrols beyond it.

Gen. March announced Gen. Liggett now had more than a million men under his direct command "in his own area."

Presumably he referred to the

(Continued on Third Page.)

With Americans.

WHOLE ALLIED ARMY ADVANCES OVER FORTY-FIVE MILE FRONT.

[BY ATLANTIC CABLE AND A. P.]

WITH THE AMERICAN ARMY ON THE AISNE-MARNE FRONT, Aug. 3, 10 p.m.—American troops entered the southern part of Fismes today, while other forces of the Allies hold the southern banks of the Aisne and Vesle rivers from Soissons to Fismes.

Eastward it is almost a straight line through Courville, Branscourt, Courcelles and Champigny. The advance of the whole army was along a front of almost forty-five miles.

To the east of Soissons the extension of the line northward along the Aisne as well as the extension of the general line, makes it probable in the opinion of military experts that the Germans will hesitate before concentrating themselves for a stand along the plateau to the east between the Aisne and the Vesle, as the French railroad from Sermoise to the north now is dominated by the Allied guns.

The broad field covered by the advance today included at least fifty small towns and villages.

ENEMY LOSES RAILWAY.

[BY ATLANTIC CABLE AND A. P.]

WITH THE AMERICAN ARMY ON THE AISNE-MARNE FRONT, Aug. 3, morning.—Before evacuating Saponay the Germans endeavored in vain to remove locomotives and railway cars. The French and American heavy guns previously had severed the railway running north from Saponay and the Germans were unable to make repairs, owing to the continued shelling.

Saponay and the district extending to Fere-en-Tardenois form an important railway center, of which the Germans made much use until the Allied guns cut the line. When the French entered Saponay on Friday they found two locomotives which the Germans had attempted to destroy when they discovered that the railroad had been severed, and the railroad yards also had been damaged by German explosives.

Friday was the first day Fere-en-Tardenois was not under the German artillery since the Germans evacuated the village. The French and Americans already have started to restore the shell-swept village. A group of American engineers worked with the French repairing the roads and streets.

DESTROY EVERYTHING.

Previous to evacuating Fere-en-Tardenois, the Germans virtually destroyed everything which could be made use of, including mirrors, beds and furniture. Practically the only things intact are the weathercock on the church steeple and the cobblestones of the streets.

The trees in the village square were twisted as if by a cyclone by the farewell shells of the Germans.

A large sign in German at the entrance of the church reads:

"Remove hats upon entering."

Down the street a German sign stretched across the roadway reads:

"Captured arms and loot must be stored here."

The sign bears a hand pointing to where a house once stood.

At a cross-roads near Saponay lay five saddled horses apparently killed by the same shell. Beside two of them lay dead Germans, just as they fell from their saddles.

VALLEY OF DEATH.

The roadways are littered with ammunition, wagons and dead horses, some of them with their drivers, as they fell when struck by the big shells of the Franco-American Allies. Many of the wheat fields are partially harvested with the wheat stacked, the Germans having reaped what the French peasants had planted. Here and there dots can be seen from the roadway indicating where some German dropped. At one place a German killed by shrapnel had fallen head first into a shell hole filled by a downpour of rain.

It was into this valley of death that the French infantry came Friday morning, as the Germans withdrew through the valley north of Saponay. The French and American shells followed the Germans as they went. From the hill to the west and northwest of Saponay, the French came from woods in a rainstorm from clouds so low that the treetops and clouds seemed to meet, and under their barrage the French marched into Saponay.

To the northeast the Americans are advancing under the same conditions, to the woods east of the forest of Nesles and to the valley running north of Saponay. It was here that the French and Americans met.

RHEIMS PROTECTED.

[BY ATLANTIC CABLE AND A. P.]

WITH THE AMERICAN ARMY ON THE AISNE-MARNE FRONT, Friday, Aug. 2, 11 p.m.—Much importance is attached to the advance of the Allied forces on the easterly side of the Soissons-Rheims front to the line of Gueux and Thilois. It is pointed to as serving the double object of protecting Rheims and placing the Allies in a position to cripple still further the already badly crowded Germans in their retreat toward the Vesle.

THE DAY'S NEWS SUMMED UP.

THE SKY. Clear. Wind at 5 p.m., northwest; velocity, 10 miles. Thermometer, highest, 100 deg.; lowest, 71 deg. Forecast: Sunday fair, continued warm. For complete weather data, see last page of this section.

THE CITY. The remarkable case of a woman who said she paid $50 to a lawyer to "fix" her case with a superior judge is to go before the grand jury. She is in jail for contempt of court, a penalty assigned by the same judge.

Local women's clubs are being flooded with an anonymous document attacking a judge and his ruling in the extraordinary Babcock-Daly-Middlecoff libel case.

After waiting twenty-five hours on a woman's doorstep, a man shot her and then killed himself.

Yesterday was the hottest of the year. The temperature in the city went to 100 deg.

SOUTHERN CALIFORNIA. Committee of San Gabriel Valley fruit men appointed to care for interests of grove owners who have gone to war.

Wooden ship Blythsdale launched as part of the Chandler Shipbuilding Company.

PACIFIC SLOPE. Plans for centering all appeals for war donations in State Council for Defense for approval and investigation have been adopted by Executive Committee.

Henry Carr's checkerboard of war explains how German General Staff took a long chance and failed because American boys beat their best troops.

Carpenters, loggers, etc., are wanted for enlistment in spruce production work for army; specially strong high school graduates wanted for this service.

Federal Railroad Administration tells State officers that exhibits at county fairs will no more be carried free by railroads.

GENERAL, EASTERN. Dr. Edward Rumely accused by Attorney-General of having been German agents' paymaster before America entered war; publisher indicted for perjury.

Lumber-laden schooner is sunk by U-boat off Maine coast; crew lands in small boats; sound of firing reported heard off Atlantic Coast.

Forty 7000 shares change hands in Curb street stock exchange with other securities furnishing 30 per cent of that; price range is narrow.

Statistics showing Great Britain's gain in war are made public in New York; empire has raised 7,500,000 men for cause; more than 2,500,000 in services.

Four Cleveland policemen shot, one fatally, in roll bandit killed and two others injured in gun fight following robbery; money all recovered.

WASHINGTON. Army casualty list increases, showing total of 206, with 130 deaths; several Californians, three Angelenos are named on list.

Chairman Hurley of the Shipping Board cables Northcliffe that America will do as well building ships as our troops have done on the battlefield; launch big ship tomorrow.

Gen. March, in weekly resume, declares American corps is still pressing back German center; million men now under Pershing's command; July troop movement breaks record.

Reports from Vienna declare workers have sent delegates to Austrian capital to report whole population in many provinces dying of starvation and epidemics.

Extension of draft ages to from 18 to 45 years will be asked in War Department bill prepared under Secretary Baker's direction to be introduced Monday in Congress.

FOREIGN. Tokio officially announces intention to send troops to Siberia to aid in restoration of Russia; declares no Russian soil will be retained by Japan.

Sir Robert Borden declares supremacy of air rests permanently with Allies after America reaches her stride; air forces to bring victory, he says.

Field Marshal Haig in his report after four years of war declares war's crisis is passed; steady stream of American troops bringing Kaiser's downfall.

Maj.-Gen. Maurice condemns muddling in Great Britain, but declares Allies will now grow stronger steadily and Germans grow weaker, thanks to America.

Count Reventlow writing in Berlin paper declares German press is full of melancholy whining in comment on fifth year of warfare. He asks for more cheer.

COLORADO MIDLAND RUNS LAST TRAINS.

[BY A. P. NIGHT WIRE.]

COLORADO SPRINGS (Colo.) Aug. 3.—Judge J. W. Sheafor in the District Court today denied the petition of the State of Colorado, represented by Deputy Attorney-General Charles Roach, to intervene in the previous order of the court providing for the sale and dismantlement of the Colorado Midland Railroad on August 5.

Colorado Midland officials stated that the last train from here will be run tonight, returning tomorrow night from the west. The purpose of the receiver, A. E. Carlton, is to sell the property for what it will bring to other railways and to junk men.

BRITISH STEAMER SUNK.

[BY ATLANTIC CABLE AND A. P.]

LONDON, Aug. 3.—The British steamer North Cambria has been sunk in collision with an unknown steamer, according to a dispatch to Lloyd's. Seven of the crew have been landed; the remainder are missing.

On the Run.

ENEMY TROOPS BOLTING WITH ALLIES IN PURSUIT.

Burning Villages and Destroyed Stores Mark Lines of Retreat.

BY M. F. MURPHY.

[ATLANTIC CABLE—EXCLUSIVE DISPATCH.]

[Copyright.]

PARIS, Aug. 4.—Unofficial reports which reached Paris from the front this afternoon state that large bodies of retreating German troops are now making their way back across the Vesle and every hour makes it more evident that the enemy's retreat will extend at least to the Aisne.

Vigorously pressed by the pursuing Allies, the enemy's troops are at many points bolting precipitately, burning villages and stores where they have time, but leaving behind an enormous amount of valuable booty of all kinds.

The Allies are so close behind that our cavalry are now rapidly approaching the Vesle all along the line, from Serges west of Braisne, to the outskirts of Bazoches. Gens. Mangin, De Goutte and Berthelot, alike, are giving the fleeing enemy no rest between Soissons and Rheims.

Under such pressure in view of the disorder into which defeat has thrown the Germans, it is very probable that Braisne will fall into our hands. Fismes is already taken. These towns mark the principal road centers along the Vesle and have served both the Allies and Germans as important revictualing depots.

It was from them with Rheims and Soissons that the French supplied their troops during the long twelve months' battle which ultimately enabled the French to wrest from the enemy the heights of Chemin des Dames, the finest strategic line of defense in the north.

Further ground has been gained north of Soissons where it is reported the French have crossed the Aisne. I cable this under all reserve, however, in view of the fact that for something like three years the Germans were able to hold one bank of the river while the French in Soissons held the other. Each belligerent in fact, held his own end of the ruined bridge leading into the town itself. As things are the French at Soissons hold the principal crossing of the Aisne, which is a valuable asset, in view of the future operations on this sector.

Hot-footing Backward.

FOE QUITTING NOT ONLY IN SOUTH BUT AT ANCRE.

[BY ATLANTIC CABLE AND A. P.]

LONDON, Aug. 3.—The Germans are executing a local retirement to the east bank of the Ancre, in the region of Albert, on a front of three or four miles, according to news received in London today. The German hold on the west bank of the Ancre in this region has been precarious, and it seemed to be tenable only if it were intended to be made use of in the starting of an offensive. The retirement appears to indicate the abandonment of any attempt at an offensive in that quarter at present.

On the main battle front, in the Soissons region, the French, after completing their occupation of Soissons, have occupied the south bank of the Aisne between Pommiers and Venizel, a distance of approximately five and one-half miles, advices received today show.

On the easterly side of the Soissons-Rheims front, the line to which the Allies have advanced runs, according to the latest advices, from Sergy-et-Prin and Sivigny, both in the Ardre Valley, to the highest point on the plateau between the Ardre and the Vesle.

(Continued on Sixth Page.)

Foch's Offensive.

GERMAN FRONT SHATTERED ON THIRTY MILE LINE; FLANK CRUMBLES UNDER HEAVY BLOWS.

Retirement of Crown Prince's Army to Chemin des Dames Indicated by Fires of Burning Stores and Munitions; French Cavalry at Heels of the Enemy Operate Between Rheims and Soissons.

[BY ATLANTIC CABLE AND A. P.]

PARIS, Aug. 3.—American troops hold the outskirts of Fismes, the great German base in the center of Aisne-Marne salient, according to the War Office announcement tonight. The Allies continued their successful advance today along a front of about thirty miles, toward the Vesle River. They have reached the southern banks of the Aisne and the Vesle, the line extending from Soissons to Fismes. French cavalry patrols now are operating along the railroad between Soissons and Rheims.

PARIS, Aug. 3.—The latest news from the Soissons-Rheims front shows that the Allied victory is growing swiftly in magnitude. It is significant that Paris refrains from exultation, but watches with feverish interest for every scrap of news, having learned that the progress of events is always ahead of the conservative official communications.

Particular significance is attributed by commentators to the crumbling of the right pivot of the German positions in the region of Soissons, which opens up great possibilities and provokes speculation as to where the Germans will be able to reorganize their defenses.

The comment generally dwells on the fact that this is a real Allied victory with French and Scotch forces under Gen. Mangin, with Americans under Gen. De Goutte and with English and French troops under Gen. Berthelot.

Military critics now look for the retirement of the German Crown Prince to the Chemin des Dames, where he probably will endeavor to re-establish his line.

FRENCH TROOPS HOLD FORDS ACROSS VESLE.

[BY ATLANTIC CABLE AND A. P.]

PARIS, Aug. 3.—The French army is holding several fords across the Vesle River. The Germans have evidently given up the idea of making a stand there.

The Germans are retreating north of the Vesle with great precipitation. Great fires are raging in the territory evacuated by the enemy. The German right wing on the north bank of the Aisne is in a dangerous situation and it is expected that they will be unable to hold their present position.

French advanced forces have reached the River Vesle and are preparing to cross the stream. The Germans are continuing their retreat towards the Aisne.

GERMAN LOSSES REPORTED HEAVY.

[BY ATLANTIC CABLE AND A. P.]

PARIS, Aug. 3.—(Havas Agency.) French troops, which are pursuing the Germans between Rheims and Soissons, have lost touch at no point with the rear guards of the enemy. The losses of the Germans are declared to be heavy, according to the Petit Journal.

The newspapers of Paris say that the results of the battle surpass considerably the highest hopes.

Many prisoners were taken by the French at Soissons, which was occupied at 5 o'clock Friday evening, one hour after the Germans had been driven from the suburbs. Those of the garrison not captured escaped by fleeing northward. It seems the enemy did not expect to be chased from Soissons. There were no indications that preparations had been made for retirement.

French cavalry and tanks kept in close pursuit of the enemy and inflicted heavy losses.

FOCH ADDS TO CHAIN OF VICTORIES.

[BY ATLANTIC CABLE AND A. P.]

PARIS, Aug. 3.—Friday's splendid success is but a link in the chain of victories since Gen. Foch launched his counter-offensive on July 18. Rarely in war has a plan been followed out with such clockwork regularity, and military opinion here is lost in admiration of the splendid genius which conceived it and of the masterly way in which it is being carried out.

What the consequence of yesterday's victory will be cannot yet be gauged, but that it will be far-reaching appears certain. The enemy cannot hold the Vesle line, it is believed, but must recross the Aisne, since, by the recapture of Soissons, the Allies are able to debouch on both sides of the river and take him in the rear.

The enemy seems to be perfectly aware of this. He already set fire to bases at Fismes and Braisnes and a dozen other villages.

The German retreat began Friday morning after the fall of the Tardenois line. The Americans in the center marched toward the Vesle down the Orillion Valley, while from Hartennes the French debouched into the Crise Valley, taking in the rear the previously impregnable redoubt of Busancy.

MOVEMENT OF RETREAT QUICKENS.

Little by little the movement quickened. The Dormans-Rheims road was left three miles behind and Geux, Poilly, Vezilly, Goussancourt and Coulognes were passed at a bound.

The forest of Nesles was cleared out and Dole Wood entered. Arcy Wood was but a mouthful. On the west the troops carried on to Maast-et-Violaine, Chacrise and Septmonts. By mid-afternoon the Allies were established solidly on the heights of both sides of the Crise.

The fall of Soissons irrevocably decided the fate of the battle. It was the pivot of the whole German line. Even admitting that the German left could cling to the narrow plain between the Vesle and the Aisne, the right wing could not have remained in the air, as its only supports are the Soissons Plateau and the nearest spurs of the famous Chemin des Dames.

Thus the situation will revert to where it was at the end of September, 1914.

HUGE VICTORY IS OFFICIALLY TOLD

Text of the French Night Official Statement by Paris War Office.

[BY ATLANTIC CABLE AND A. P.]

PARIS, Aug. 3.—Following is the text of the statement by the War Office tonight:

"During the course of the day our troops, driving back the enemy rear guards, continued their victorious march on a front of about fifty kilometers in the direction of the Vesle River.

"On our left our line extends along the southern banks of the Aisne and the Vesle, from Soissons as far as Fismes, the outskirts of which the Americans hold.

"East of Fismes we have reached a general line north of Courville, Branscourt, Courcelles and Champigny.

"Our cavalry patrols are operating along the railroad between Soissons and Rheims.

"Our progress at certain points since yesterday exceeds ten kilometers. More than fifty villages have been delivered on this day alone."

THREE TONS BOMBS HIT BRUGES DOCKS.

BRITISH AIRMEN PUT IN A BUSY DAY DESPITE CLOUDS, RAIN.

[BY ATLANTIC CABLE AND A. P.]

LONDON, Aug. 3. — The official statement of aerial operations issued tonight says:

"Low clouds and rain prevailed on August 2, and work in the air was carried on with great difficulty. Our machines, nevertheless executed a large number of reconnaissances and observed for the artillery fire whenever the weather permitted.

"Thirteen tons of bombs were dropped during the day, three tons of which fell on the Bruges docks. Very few enemy aircraft were encountered, but two hostile machines were brought down. One enemy balloon was shot down in flames. All our machines returned safely. At night no flying was possible."

SPANISH WAR DEBT FINALLY PAID OFF.

[BY A. P. NIGHT WIRE.]

WASHINGTON, Aug. 3.—The last of the Spanish War debt was paid off today by the redemption of $64,000,000 worth of bonds, part of a block of $198,000,000 issued June 13, 1898, seven weeks after war was declared.

So great are the nation's expenditures in these days of big scale warfare, that the payment created hardly a noticeable reduction in the treasury's $1,500,000,000 working balance.

CALL THOMPSON KAISER TRAILER.

Peoria Holds a Demonstration Against the Mayor of Chicago.

[BY A. P. NIGHT WIRE.]

PEORIA (Ill.) Aug. 3.—A demonstration against Mayor William Hale Thompson of Chicago, Senatorial candidate, was held this evening previous to a Thompson meeting scheduled at a local theater. Men and boys paraded the streets with signs bearing such legends as the following:

"When Thompson speaks the Kaiser smiles."

"Pro-Germans come, hear your leader at the Majestic tonight."

"Thompson is every color except red, white and blue."

"Thompson, the Kaiser's dachshund."

Boys carrying the signs followed the band provided by the Thompson organization.

BATTLE SUMMARY

HUNS BEATEN AT ALL POINTS.

[Undated] War Resume by the Associated Press.]

American troops hold the outskirts of Fismes, the great supply base of the German army, which the enemy strove with the utmost strength and determination to hold; Allied advance guards have reached the southern bank of the Aisne, and the force of the combined thrusts of French, British and Americans appears great enough now to drive the Germans back even beyond the Aisne to the heights of the Chemin des Dames, where powerful defenses must then be faced.

Both east and west the Allies on Saturday increased the speed of their advance, a distance of more than six miles forward being gained at certain points. The line now has been so straightened as to escape the danger which previously threatened the southern bend from Soissons of being enfiladed.

Notwithstanding the difficulties confronting them, the Allies are bringing up their guns almost as fast as the Germans are withdrawing theirs, and all the roads over which the Germans are retiring are being subjected to the heaviest bombardments.

BRITISH GAINS.

Coincidentally the British have regained important ground west of the Ancre River, where the enemy also is retreating.

German armies which have been fighting a bitter rear guard battle between Soissons and Rheims for two weeks have retreated across the Vesle and are said to be retiring toward the Aisne, across which they stormed on the night of May 27 in the first rush of their plunge toward the Marne. After holding back the Allies for days along the Ourcq the retreat northward became precipitate.

The decisive blow of the battle between the Marne and the Aisne seems to have been delivered Thursday when the Allied troops broke the enemy lines at Harlenness, northwest of Fere-en-Tardenois.

The Allies now hold the line of the Vesle River from Rheims at least as far as Braine. Beyond this town the situation is somewhat obscure, but it is known that the Allies are on the hills overlooking the Vesle Valley to the west and the northwest. At Venizel the Allies hold the south bank of the Aisne and their lines extend westward through Soissons to Pommiers.

NO SURE BULWARK.

There is no certainty that the Germans will find the Aisne a bulwark. Advices from Paris indicate that the Germans' lines north of the river are in a dangerous situation. The retirement may go on until the enemy is back again to the lines to the north of the Chemin des Dames.

About Soissons it is apparent the Germans are strongly posted on the hills to the north of the Aisne.

The retreat of the Germans has been carried out with skill, and, up until Thursday, seemed to be orderly. Ever since then there have been no reports of large captures of prisoners, and there has been no mention of captured cannon. It is probable the German retreat has been a successful operation, so far as men and guns may be concerned. The loss in munitions and materials will be very heavy.

The success of the Allies has apparently thrown the whole German plan of campaign out of joint. There have been large units withdrawn from the northern battle front to support the Crown Prince's armies and the German withdrawal across the Ancre River from Albert northward for a distance of more than three miles is considered by London to be an indication that the enemy has abandoned that section of the Picardy battlefield as the scene of offensive operations.

BRITISH MAY STRIKE.

There have been indications that the British may strike the enemy when the moment is ripe. This attack might be launched at several points along the vulnerable sides of the German sallients in Picardy and Flanders. If the defeat of the Germans south of the Aisne is as complete as reports seem to indicate,

(Continued on Fourth Page.)

WHOLE POPULATION STARVING TO DEATH, AUSTRIANS CLAIM.

[BY A. P. NIGHT WIRE.]

WASHINGTON, Aug. 3.—Austrian workmen, dying of starvation, official dispatches received here today say, recently sent delegates to a convention in Vienna. All the delegates, the dispatch says, declared that in certain provinces the population was dying of hunger. The death rate is enormous and epidemics were raging throughout the country.

Delegate Schawel from Moravia warned that there was absolutely no coal for the coming winter. The delegate from Innsbruck declared that, in the face of the helplessness of the government, the workmen ought to obtain by themselves the means to relieve the pangs of hunger.

65c Per Month DELIVERED TO SUBSCRIBERS

Daily, at Hotels, on Railway Trains, 5 Cents. Daily, on Streets and News Stands, 3 Cents. Sunday, in Los Angeles and Suburbs, 7 Cents. Sunday, Outside Territory, Per Copy, 10 Cents.

United States and Japan Alone Are to Send Military Forces Into Siberia to Aid Russia

Official Statement.

WILSON'S PLAN APPROVED BY CO-BELLIGERENTS.

Solemn Pledges Given of No Interference in Internal Affairs; Vladivostok Base.

[BY A. P. NIGHT WIRE.]

PEKING (China) Tuesday, July 30.—The Chinese government today appropriated $100,000 to finance the sending of a Chinese regiment to Vladivostok. The date of the departure of the regiment has not been fixed.

WASHINGTON, Aug. 3.—Official statements by the American and Japanese governments, made public here tonight, announce that the plans for extending military aid to Russia in Siberia will be undertaken by the United States and Japan alone, with the other Allied co-belligerents assenting in principle.

The United States and Japan will each send "a few thousand men" to Vladivostok to act as a common force in occupying and safeguarding the city and protecting the rear of the westward-moving Czecho-Slovak army.

The numbers of the American troops, from where they will go and when, may not be discussed.

While the United States and Japan are extending aid to the Czecho-Slovak army in Siberia the United States will continue to cooperate with the Allies operating from Murmansk and Archangel. To what extent and in what nature is not announced.

The only present objects of the Japanese-American forces will be to give such aid and protection as is possible to the Czecho-Slovak forces against the armed body of German and Austrian prisoners of war and to steady any efforts at self-government and self-defense in which the Russians themselves may be willing to accept assistance.

Later the United States will send a commission of merchants, agricultural experts, labor advisers, Red Cross representatives and agents of the Y.M.C.A.

SPECIFIC PLEDGES.

Both the United States and Japan in the official announcements make the most specific pledges of the action agreed upon being wholly without thought of interference with the sovereignty of Russia or any interference whatever in her internal affairs.

The Japanese government at the same time pledges itself that when the objects of the mission are accomplished it will withdraw every Japanese soldier and leave the sovereignty of Russia unimpaired in all its phases.

The agreement, to which all the Allies assent, is largely the result of the personal efforts of President Wilson, who has been at work almost unceasingly for weeks to bring the nations together in the most effective plan which at the same time will convince the Russian people that the aim was purely to help them preserve and develop their new-found democracy.

The statement by the government as to its purposes and aims in extending military and economic aid to Russia, issued in the form of a "statement to the press on the American-Japanese action in Siberia," from the acting Secretary of State, follows:

THE STATEMENT.

"In the judgment of the government of the United States—a judgment arrived at after repeated and very searching considerations of the whole situation—military intervention in Russia would be more likely to add to the present sad confusion there than to cure it, and would injure Russia rather than help her out of her distresses. Such military intervention as has been most frequently proposed, even supposing it to be efficacious in its immediate objective of delivering an attack upon Germany from the east, in its judgment, would be more likely to turn out to be merely a method of making use of Russia than to be a method of serving. Her people, if they profited by it at all, could not profit by it in time to deliver them from their present desperate difficulties, and their substance would meantime be used to maintain foreign armies, not to reconstitute their own or to feed their own men, women and children. We are bending all our energies now to the purpose, the resolute and confident purpose, of winning on the western front, and it would, in the judgment of the government of the United States, be most unwise to divide or dissipate our forces.

"As the government of the United States sees the present circumstances, therefore, military action is admissible in Russia now only to render such protection and help as is possible to the Czecho-Slovaks against the armed Austrian and German prisoners, who are attacking them and to steady any efforts at self-government or self-defense in which the Russians themselves may be willing to accept assistance. Whether from Vladivostock or from Murmansk and Archangel, the only present object for which American troops will be employed will be to guard military stores which may subsequently be needed by Russian forces and to render such aid as may be acceptable to the Russians in the organization of their own self-defense.

"With such object in view the government of the United States is now co-operating with the governments of France and Great Britain in the neighborhood of Murmansk and Archangel. The United States and Japan are the only powers which are just now in a position to act in Siberia in sufficient force to accomplish even such modest objects as those that have been outlined. The government of the United States has, therefore, proposed to the government of Japan that each of the two governments send a force of a few thousand men to Vladivostok with the purpose of co-operating as a single force in the occupation of Vladivostok and in safeguarding, so far as it may, the country to the rear of the westward-moving Czecho-Slovaks, and the Japanese government has consented.

SOLEMN ASSURANCE.

"In taking this action the government of the United States wishes to announce to the people of Russia in the most public and solemn manner that it contemplates no interference with the political sovereignty of Russia, no intervention in her internal affairs—not even in the local affairs of the limited areas which her military force may be obliged to occupy—and no impairment of her territorial integrity either now or hereafter; but that what we are about to do has as its single and only object the rendering of such aid as shall be acceptable to the Russian people themselves in their endeavor to regain control of their own affairs, their own territory and their own destiny. The Japanese government, it is understood, will issue a similar assurance.

"These plans and purposes of the government of the United States have been communicated to the governments of Great Britain, France and Italy, and those governments have advised the Department of State that they assent to them in principle. No conclusion that the government of the United States has arrived at in this important matter, is intended, however, as an effort to restrict the actions or interfere with the independent judgment of the governments with which we are now associated in the war.

ECONOMIC COMMISSION.

"It is also the hope and purpose of the government of the United States to take advantage of the

(Continued on Seventh Page.)

Intervention.

TOKIO ANNOUNCES INTENT TO SEND ARMY TO RUSSIA.

[BY ATLANTIC CABLE AND A. P.]

LONDON, Aug. 3.—The Official Gazette at Tokio last evening published a declaration announcing the impending dispatch of troops to Vladivostok, according to a cablegram received here today. The declaration follows:

"The Japanese government, actuated by sentiments of sincere friendship toward the Russian people, have always entertained most sanguine hopes of the speedy re-establishment of order in Russia and of the healthy, untrammeled development of her national life.

"Abundant proof, however, is now afforded that the Central European empires, taking advantage of the defenseless and chaotic condition in which Russia has momentarily been placed, are consolidating their hold on that country and are steadily extending their activities to Russia's eastern possessions. They have persistently interfered with the passage of Czecho-Slovak troops through Siberia. In the forces now opposing these valiant troops, German and Austro-Hungarian prisoners are freely enlisted and they practically assume a position of command.

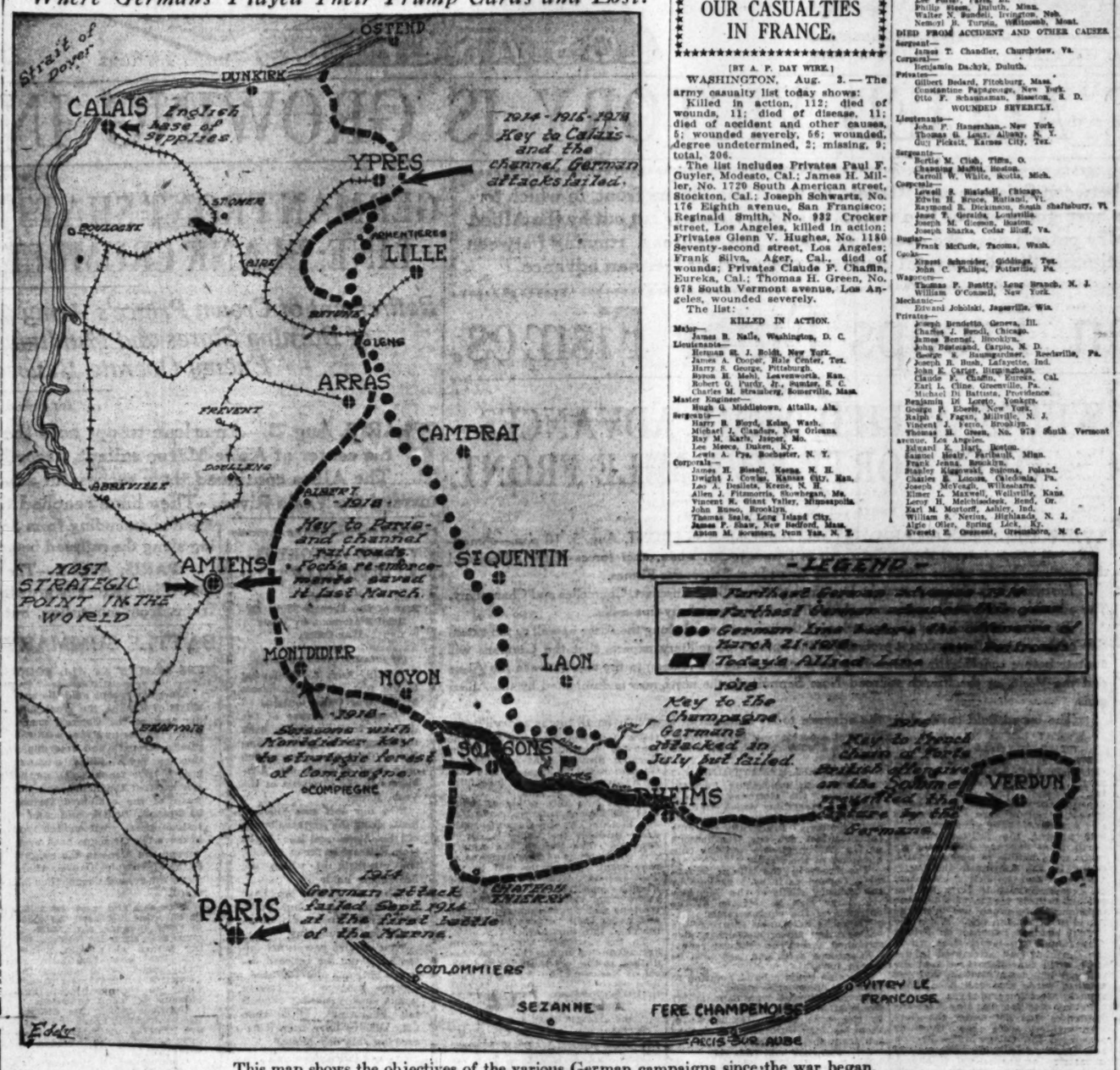
"The Czecho-Slovak troops, aspiring to secure a free and independent existence for their race, and loyally espousing the common cause of the Allies, justly command every sympathy and consideration from the co-belligerents, to whom their destiny is a matter of deep and abiding concern.

"In the presence of danger to which the Czecho-Slovak troops actually are exposed in Siberia at the hands of the Germans and Austro-Hungarians, the Allies have naturally felt themselves unable to view with indifference the untoward course of events, and a certain number of their troops already have been ordered to proceed to Vladivostok.

"The government of the United States, equally sensible of the gravity of the situation, recently approached the Japanese government with proposals for the early dispatch of troops to relieve the pressure weighing upon the Czecho-Slovak forces. The Japanese government, being anxious to fall in with the desire of the American government, have decided to proceed at once to make disposition of suitable forces for the proposed mission, and a certain number of these troops will be sent forthwith to Vladivostok.

"In adopting this course, the Japanese government remain constant in their desire to promote relations of enduring friendship and they reaffirm their avowed policy of respecting the territorial integrity of Russia, and of abstaining from all interference in her internal politics. They further declare that upon the realization of the objectives of above indicated, they will immediately withdraw all Japanese troops from Russian territory and will leave wholly unimpaired the sovereignty of Russia in all its phases, whether political or military."

Where Germans Played Their Trump Cards and Lost.



This map shows the objectives of the various German campaigns since the war began.

The dates above the different legends show when the different campaigns were undertaken. The map also shows the position of the German army at the time of their farthest advance when Paris was threatened in 1914. The other lines as translated by the legend on the map indicate the German positions at the time the great offensive began in March of this year; the line of the farthest advance achieved this year and the present line as stated by the most recent dispatches. It will be noticed that American troops now occupy Flames —the great German stronghold and supply station on the Vesle.

WAR OFFICE STATEMENTS.

[BY ATLANTIC CABLE AND A. P.]

PARIS, Aug. 3.—Throughout last night the Allies continued to advance toward the Vesle, the French War Office announced today.

East of Soissons the French have reached the Aisne between Soissons and Venizel.

The statement reads:

"During the night the French troops continued their advance toward the Vesle. On the left the French reached the Aisne between Soissons and Venizel."

GERMAN.

[BY ATLANTIC CABLE AND A. P.]

BERLIN (via London) Aug. 3.—The success of the retrograde movements carried out Friday by the German troops on the Aisne-Marne front are attributed by the German War Office to the victory of Gen. Von Boehm's army on August 1. Allied infantry and cavalry detachments are following the retreating Germans "hesitatingly and cautiously," the statement adds.

The text reads:

"Southwest of Ypres we beat off a strong British partial attack yesterday morning.

"The great successes of the army of Gen. Von Boehm in the battle of August 1 contributed to the complete success of the movements carried out yesterday.

"The enemy's artillery fire was directed on our old fighting zone till early morning, and at isolated points, even up to 11 a.m.

His infantry and cavalry detachments only followed hesitatingly and cautiously our forefield troops who were slowly withdrawing.

"We inflicted considerable losses on the enemy in minor engagements.

"In Champagne we captured about 100 prisoners in successful combats northwest of Houain."

BRITISH.

[BY ATLANTIC CABLE AND A. P.]

LONDON, Aug. 3.—British patrols last night pushed their way forward in the Albert sector north of the Somme and occupied parts of the German front line, the War Office announced today.

The statement reads.

"A raid attempted by the enemy yesterday morning near Feuchy was repulsed with loss.

"Our patrols have pushed forward in the Albert sector and have occupied portions of the enemy's front line.

"The hostile artillery has been active between Bethune and Bailleul."

The British in the Albert sector have captured most of the ground previously held by the Germans west of the Ancre, according to Field Marshal Haig's report from British headquarters tonight. Numerous German attacks have been repulsed.

The official communique from Field Marshal Haig's headquarters in France tonight says:

"Our patrols brought in a few prisoners last night in the Lorraine sector. Today further prisoners were captured as a result of a successful raid carried east of Dickebusch Lake. The hostile artillery has shown some activity north of Bethune."

British aviators on Thursday destroyed eleven German machines in aerial fighting and drove down three others, says the official statement on aerial operations issued tonight. Twenty-four tons of bombs were dropped on military targets.

In a raid on an airdrome six hangars and sixteen machines were set on fire.

The statement follows:

"On August 1 we dropped over twenty-four tons of bombs during the day. A large number of these were directed on a hostile airdrome from a very low height in the course of a raid by two of our squadrons. Great damage was done to the hangars and living quarters at the airdrome. Six hangars and sixteen machines were set on fire and one machine was blown to pieces on the ground.

"Eleven hostile machines were brought down during the days fighting and three were driven down out of control. One hostile machine was shot down within our lines by anti-aircraft fire and a German balloon was brought down in flames by our airmen. Two of the enemy night bombing machines were shot down over their own airdrome by our night firing pilots. Two of our machines are missing.

"During the night, in spite of unfavorable conditions, ten tons of bombs were dropped by us on railway lines and stations and airdromes. The same airdrome which had been attacked by day was bombed heavily. All our night bombing machines returned."

The official war statement tonight states:

"The progress made by our patrols in the Albert sector has been continued and the greater part of the ground previously held by the enemy west of the Ancre River now is in our possession. Our troops followed closely upon the enemy in his withdrawal, indications of which had previously been observed, and a number of his dead have been found in his abandoned trenches.

"Early this morning strong hostile raiding parties, after an artillery and trench mortar bombardment, attacked our line southeast of Hebuterne, but were completely repulsed. Another hostile raiding party was dispersed by machine-gun fire this morning east of Robecq.

"The hostile artillery has shown increased activity in the Kemmel sector."

ITALIAN.

[BY ATLANTIC CABLE AND A. P.]

ROME, Aug. 3.—The official statement from army headquarters today says:

"The enemy fighting activity yesterday moderated. Our own and our allies' artillery effectively fired upon enemy lines of communication at Asiago. Along the whole front our patrols carried out harassing operations."

AUSTRIAN.

[BY ATLANTIC CABLE AND A. P.]

VIENNA, Aug. 3 (via London.)—The official communication issued by the War Office today says:

"On the Venetian Mountain front lively fighting activity continues.

"In Albania we gained ground on both sides of the Upper Devoll."

DIARY SHOWS NEW VIEW OF OUR MEN.

DATA ON GERMAN OFFICER TAKEN SHOWS CHANGED OPINION OF THEM.

[EXCLUSIVE DISPATCH.]

WASHINGTON, Aug. 3.—The diary of a German officer recently captured by United States Marines in France has disclosed how the contemptuous opinion of the Germans for the fighting ability of American troops may be changed—literally over night.

The German who had written in his diary that "it must be a sad outfit which allows itself to be thrown out by the Americans," later expressed reverent thanks that God had mercifully preserved him from them. This comment ended his written record, for the writer was a prisoner in American hands the following day.

Secretary Daniels today made public extracts of the diary, which was that of Reserve Lieut. Tillmanns, Second Battalion, Fortieth Regiment (Baden Guards) Twenty-eighth Division. This was the fourth division which the marines had against them in the fighting around Chateau Thierry.

"The other three divisions," says a Navy Department statement, "are so badly cut up that they could not carry out their orders to attack."

The extracts from Lieut. Tillmann's diary continue:

EXTRACTS FROM DIARY.

"June 6—Departure from Rocourt 3 p.m. to Breuyres, further back Coincy. We had to move out of Rocourt because it did not belong to our sector. Rear is crammed full of troops. Billets, therefore, very scarce.

"June 7.—At the front. American troops have made counter-attacks. We have to move to the front again. Route of march over Rocourt Epaux. We are lying in the woods to the right of Etrepilly for the present in position. In the night of 8th and 9th we will relieve the front line. It must be a sad outfit which allows itself to be thrown out by the Americans. In the evening of the day to the 8th there was heavy artillery fire. Fortunately the artillery fire did not reach us.

"June 8th to 9th—Moved forward at night and relieved the Four Hundred and Sixty-first Regiment at 4 o'clock in the morning in the Bois de Belleau. [illegible] sector. Where there were three companies we have [illegible] thick woods on an open height in front of life [illegible] heavy artillery fire; until 9 o'clock in the morning [illegible] that the fellows were all at their posts when the Americans attacked. The attack, thank God, was repulsed. God has again mercifully preserved me."

OUR CASUALTIES IN FRANCE.

[BY A. P. DAY WIRE.]

WASHINGTON, Aug. 3.—The army casualty list today shows:

Killed in action, 112; died of wounds, 11; died of disease, 11; died of accident and other causes, 5; wounded severely, 56; wounded, degree undetermined, 2; missing, 9; total, 206.

The list includes Privates Paul F. Guyler, Modesto, Cal.; James H. Miller, No. 1720 South American street, Stockton, Cal.; Joseph Schwartz, No. 176 Eighth avenue, San Francisco; Reginald Smith, No. 922 Crocker street, Los Angeles, killed in action; Privates Glenn V. Hughes, No. 1140 Seventy-second street, Los Angeles; Frank Silva, Ager, Cal., died of wounds; Privates Claude F. Chaffin, Eureka, Cal.; Thomas H. Green, No. 978 South Vermont avenue, Los Angeles, wounded severely.

The list:

KILLED IN ACTION.

Major—
James B. Nalle, Washington, D. C.
Lieutenants—
Herman St. J. Boldt, New York.
James A. Cooper, Hale Center, Tex.
Harry S. George, Pittsburgh.
Byron H. Mehl, Leavenworth, Kan.
Robert G. Purdy, Jr., Sumter, S. C.
Charles M. Strasberg, Somerville, Mass.
Master Engineer—
Hugh G. Middlestown, Attalla, Ala.
Sergeants—
Harry B. Boyd, Kelso, Wash.
Michael J. Claudatos, New Orleans.
Ray M. Karls, Jasper, Mo.
Lee Meece, Duken, Ky.
Lewis A. Fye, Rochester, N. Y.
Corporals—
James H. Bissell, Keene, N. H.
Dwight J. Cowles, Kansas City, Kan.
Leo A. Doaliets, Keene, N. H.
Allen J. Fitzmorris, Showhegan, Me.
Vincent N. Giant Valley, Minneapolis.
John Russo, Brooklyn.
Thomas Seale, Long Island City.
James F. Shaw, New Bedford, Mass.
Alston M. Sorensen, Penn Yan, N. Y.
George B. Vickroy, Lancaster, O.
William B. Weaver, Piney Creek, N. C.
Laurence B. Williams, Boston.
Buglers—
Henry J. Keogh, Binghamton, N. Y.
Asher Yaffee, Syracuse, N. Y.
Wagoner—
William J. Duggar, Middlesboro, Ky.
Mechanic—
Eli Bouley, Nashua, N. H.
Privates—
Kelley Akers, no address.
Stanley Anderson, Hattiargton, Neb.
John Arcomano, Brooklyn.
Arthur Aulen, Gaines, Mich.
Clarion A. Babuck, Hamilton, O.
Orville F. Ballard, Waupaca, Wis.
Grover Blevins, Pay Couler, Mont.
Gilbert Bond, Nashua, N. H.
David Brendler, New York City.
Cyril H. Brier, Denver.
Frank Brown, Chicago.
John F. Brown, Alexandria, La.
Richard O. Burns, Seetown, Wis.
Edward N. Canavan, Detroit.
Harold F. Canfield, Traverse City, Mich.
Earle L. Cletti, Reno, Ga.
Lonnie E. Cline, Farmington, Iowa.
Leon J. Dunne, Tupper Lake, N. Y.
William H. Duff, Shippensburg, Pa.
Lee Earls, North Washington, Pa.
Robert J. Eckweiler, North, Pa.
Kelia M. Edner, Campbell, Minn.
Lawrence J. Emmerich, Chester, Pa.
Evan Evans, Cambria, Minn.
Luke G. Franklin, Golden Pond, Ky.
Thorsand Frederickson, Salt Lake City.
Harry Gatelick, Denver.
Joseph S. Ghecsky, Gredno, Russia.
Alfred B. Goodsell, Boston.
Grant H. Gordon, Keene, N. H.
Paul E. Guyler, Modesto, Cal.
William L. Hall, Bedford, Va.
James Hellman, Cincinnati, Ohio.
Ray K. Hamide, Reading, Pa.
Anthony Hanza, Peoples, Pa.
Benjamin B. Hatfield, Independence, Mo.
James R. Herbert, Bowers Hill, Va.
Frank E. Hollis, Lakota, N. D.
Thomas H. Irwin, Galva, Iowa.
Forest I. Isom, Mosier, Or.
Steve Jendrusco, Chicago.
Roy Johnson, Bridgeport, Neb.
Roy A. McClane, York, Pa.
Michael G. Mancio, Allentown, Pa.
Maron Matuseviez, Detroit.
James H. Miller, No. 1720 South American street, Stockton.
Walter R. Miller, Plainwell, Mich.
Nevle L. Moore, Forest Green, Md.
John T. Morton, Page, N. C.
William Myers, Dartmoor, W. Va.
Axel E. Nelson, Little Falls, Minn.
Clarence G. Pell, Chippewa Falls, Wis.
Paul Prober, Grand Forks, N. D.
Harry E. Peffer, Pittsburgh.
William J. Reape, Philadelphia.
Rossrio Ricciardi, Milford, N. H.
William H. Riddell, Niagara Falls.
Lloyd F. Rinker, Lohrville, Iowa.
Henry Rivera, St. Johnsbury, Vt.
Joseph H. Runyo, Reading, Pa.
Paul W. Schroeder, Germantown, Ter.
Joseph Schwartz, No. 176 Eighth avenue, San Francisco.
Brady P. Smalley, Philadelphia.
Reginald Smith, No. 922 Crocker street, Los Angeles.
Joseph Sottosanto, Union Hill, N. J.
Raymond Stake, Surrey, N. D.
Arthur R. Stanley, Nebish, Minn.
Leslie M. Stone, Syracuse, Ga.
Thomas F. Stone, Lockland, O.
Albert E. Swanson, La Porte, Ind.
Ellis H. Tarter, Colfax, La.
James Uss, Cles-Rand.
John J. Vellines, Comet, Va.
George W. Waldron, Harrisburg, S. C.
Samuel Wallace, Philadelphia.
John Warnoski, New Bedford, Mass.
George L. Weeks, Eastman, Ga.
Samuel Weintraub, New York.
Franklin P. Wesp, Gardenville, N. Y.
Ernest Williams, Colfax, La.
Frank J. Wilkinson, Fort Wayne, Ind.
Benjamin C. Wright, Sedalia, Mo.
Mike Yapo, New Britain, Ct.

DIED OF WOUNDS.

Lieutenant—
Deloth E. Mellinger, Ephrata, Pa.
Sergeant—
Walter Jensen, Waltham, Mass.
Corporal—
Crowell G. Fish, West Lynn, Mass.
Privates—
Joseph M. Campbell, Alliant, Ala.
Donald A. Hener, Millimacket, Me.
Glenn V. Houbes, No. 1189 East Seventy-second street, Los Angeles.
Harry T. Lakins, Midland, Mich.
Charles F. McCleary, St. Louis.
Louis J. Mills, Detroit.
Frank Silva, Ager, Cal.
Thomas L. Smith, Underwood, Ala.

DIED OF DISEASE.

Sergeant—
Frank Schultz, Chicago.
Saddler—
John A. Kerwen, Tacoma, Wash.
Privates—
Joseph Arawski, Bay Shore, Mich.
Leo R. Chapman, Meridian, Okla.
Angio J. Crist, Columbia, Mo.
Jesse Dorner, Blue Springs, Miss.
Ralph E. Perkins, York Beach, Me.
Lee Porter, Paris, Ill.
Philip Steen, Duluth, Minn.
Walter N. Sundell, Irvington, Neb.
Nemo J. R. Turpin, Hellonah, Mont.

DIED FROM ACCIDENT AND OTHER CAUSES.

Sergeant—
James T. Chandler, Churchview, Va.
Corporal—
Benjamin Dachyk, Duluth.
Privates—
Gilbert Bedard, Fitchburg, Mass.
Constantine Papageorge, New York.
Otto F. Schaunaman, Stanton, N. D.

WOUNDED SEVERELY.

Lieutenants—
John F. Ramsenhan, New York.
Thomas G. Lenz, Albany, N. Y.
Guy Pickett, Kansas City, Tex.
Sergeants—
Bertie M. Cleb, Tiffin, O.
Channing Mallet, Boston.
Carroll W. White, Scotts, Mich.
Corporals—
Lowell S. Hatzfeld, Chicago.
Edwin H. Bruce, Rutland, Vt.
Raymond R. Dickinson, South Shaftsbury, Vt.
Jesse T. Gentis, Louisville.
Joseph M. Gleason, Boston.
Joseph Sharka, Cedar Bluff, Va.
Bugler—
Frank McCude, Tacoma, Wash.
Cooks—
Rupert Schneider, Giddings, Tex.
John C. Phillips, Pottsville, Pa.
Wagoners—
Thomas F. Beatty, Long Branch, N. J.
William O'Connell, New York.
Mechanic—
Edward Jchlolski, Jaguville, Wis.
Privates—
Joseph Benedetto, Geneva, Ill.
Charles J. Bendi, Chicago.
James Bennet, Brooklyn.
John Bolsland, Carpio, N. D.
George S. Baumgardner, Rocherille, Pa.
Joseph R. Bush, Lafayette, Ind.
John K. Carter, Birmingham.
Claude F. Chaffin, Eureka, Cal.
Earl L. Cline, Greenville, Pa.
Michael Di Battista, Providence.
Benjamin De Lorenzo, Yonkers.
George F. Eberle, New York.
Ralph L. Fagan, Millville, N. J.
Vincent J. Ferro, Brooklyn.
Thomas H. Green, No. 978 South Vermont avenue, Los Angeles.
Edward K. Hart, Boston.
Samuel Healy, Parthault, Miss.
Frank Jenna, Brooklyn.
Stanley Kiszewski, Suroma, Poland.
Charles E. Lemons, Caledonia, Pa.
Joseph McVeigh, Wilkesarre.
Elmer L. Maxwell, Wellsville, Kans.
Leroy H. Melchisedeck, Reed, Or.
Earl M. Morford, Ashley, Ind.
William S. Nevins, Highlands, N. J.
Algie Oller, Spring Lick, Ky.
Everett E. Osmond, Greensboro, N. C.
Ralph S. Barker, Chester, Vt.
William Richards, Butte, Mont.
Frank Rodwicz, Rodwica, Russian Poland.
Carl A. Silberg, Bohus Lan, Sweden.
Arthur C. Sorel, East Hampton, Mass.
Walter M. swarsenmus, Hartford, Ct.
Stephen S. Szycewski, La Salle, Ill.
Michael E. Tressy, Rochester.
Linford S. Tressly, Ireland, Iowa.
Frank Vega, Ensandures, Mex.
Charles A. Weeks, Jersey City.

WOUNDED, DEGREE UNDETERMINED.

Privates—
Ferdinand W. Sieweke, Prairie View, Kans.
Richard K. Bowers, Columbus, O.

MISSING IN ACTION.

Lieutenants—
Roland W. Edwards, Arlington, Mass.
Henry C. Lewis, Germantown, Pa.
Joseph M. Mellen, Garden City, N. Y.
Herbert D. Smith, New York.
Corporal—
William W. Bonous, Seattle.
Privates—
Angelo Catanto, Newark, N. J.
John Mavra, New York.
Wayne Pfeifle, White Point, Mich.
Harry K. Yost, Pottstown, Pa.

PREVIOUSLY REPORTED MISSING, NOW REPORTED KILLED IN ACTION.

Private—
Thomas Kennedy, Newark.

PREVIOUSLY REPORTED MISSING, NOW REPORTED WOUNDED IN ACTION.

Corporal—
Chester Zientarski, Buffalo.
Privates—
Harry K. James, Bristol, R. I.
Charles E. Knickerbocker, Cortland, N. Y.

PREVIOUSLY REPORTED MISSING, NOW REPORTED DIED FROM ACCIDENT AND OTHER CAUSES.

Corporal—
William W. Gillum, Jackson, Ky.
Private—
Jerry A. Brown, Columbus.

PREVIOUSLY REPORTED KILLED IN ACTION, NOW REPORTED WOUNDED IN ACTION.

Privates—
John Popelka, Chicago.
Harry M. Slawkia, Pittsburgh, Pa.

MARINE CASUALTIES.

The Marine Corps casualty list today shows:

Killed in action, 4; wounded severely, 5; wounded slightly, 2; total, 11.

The list:

KILLED IN ACTION.

Sergeants—
Cecil A. Williams, Abskill, N. C.
Oliver C. Farrant, Dorchester, Mass.
Corporal—
Forest G. Williams, Charleston, W. Va.
Private—
Walter S. Austin, Cincinnati.

SEVERELY WOUNDED IN ACTION.

Privates—
Albert L. Gabr, Hawburn, Ky.
Victor Jones, Duquesne, Pa.
Oscar F. Martin, East Bend, N. C.
James W. Porter, Bradley, Miss.
Jack G. Williams, Louisville, Ky.

SLIGHTLY WOUNDED IN ACTION.

Private—
James A. Madison, Webster, N. C.

PREVIOUSLY REPORTED DIED OF WOUNDS RECEIVED IN ACTION, NOW REPORTED SLIGHTLY WOUNDED IN ACTION.

Private—
Bayler D. Shanafelt, Sigourney, Iowa.

CANADIAN LIST.

[BY A. P. DAY WIRE.]

OTTAWA (Ont.) Aug. 3.—The following American name appears in today's overseas casualty list:

Gassed: A. J. Tew, address given as Sausalito, Cal.

Thomas H. Green of Sherman was reported severely wounded in action in yesterday's casualty list. His wife received a verification of this from the War Department yesterday. She and the 4-year-old son, William, live at present at the home of the soldier's brother, No. 932 Valencia street.

Mr. Green was working in the Pacific Electric shops at Sherman before enlisting with the Coast Artillery. He was first stationed at Camp Kearny and later volunteered for service in the Regular Army and was sent overseas with Co. D, of the One Hundred and Seventeenth Engineers last October.



Thomas H. Green,

Los Angeles soldier reported severely wounded in yesterday's casualty list.

FRENCH ARMORED CAR MOVE IN SQUADRON

SOLVE PROBLEM OF RAPID ADVANCE OF ARTILLERY WITH INFANTRY.

[BY ATLANTIC CABLE AND A. P.]

ON THE FRENCH FRONT, Aug. 2 (Havas Agency.) — The French armored car has taken an important part in recent operations. Tactics have worked out a method which seems to have solved the problem of the rapid advance of artillery with infantry.

They are in constant touch with the commander of operations to co-operate with the aviation service, the artillery and the infantry by wireless signals. Carrier pigeons Keep headquarters informed of their progress.

The machines fight in large formations, forming batteries in groups. Batteries of light guns are easily concealable in shell holes or clumps of bushes. They have been particularly useful in the pursuit operations in destroying machine-gun nests and blockhouses and paralyzing counter-offensives. They also have operated against enemy artillery.

No one is required to serve in these cars. They are manned by volunteers. The French mobile machines present a striking contrast to the German machines, which have been captured. Some of these have been examined by the correspondent. They weigh thirty-five tons and are said to be bad copies of English and French models.

CANADIANS IN WAR NUMBER ONE IN U

CONFLICT'S ELIMINATION OF MISUNDERSTANDINGS WILL BE US HIGHLY REGARDED.

[BY A. P. NIGHT WIRE.]

SEATTLE, Aug. 3.—With a population of approximately 8,000,000 persons, including foreign residents, estimated by Col. Ernest J. Chambers, Canadian chief press censor, who is in Seattle, Canada has sent 480,000 troops overseas to France and Belgian battle fronts, he said today.

"Although the cost of this war has been most terrible," said Colonel Chambers, "the spirit of the people of Canada remains unshaken. The removal of misunderstandings between Canada and the United States, said, through comradeship in arms, has repaid the cost of the war to Canada.

$21,000 FROM AUSTRALIA.

[BY A. P. NIGHT WIRE.]

VANCOUVER (B. C.) Aug. 3.—Up to date Australia has sent 321,000 men to the fighting front, according to a special to the Vancouver World from Sydney, N.S.W. The dispatch reads:

"In a speech to the Million Club of this city this evening Mr. Pearce said that up to date Australia had sent 321,000 men to the fighting front and would continue to do so every man it could until the war was won. He was proud that the Australians had been fully clothed and equipped with Australian material."

Making Good

If one man can do the work of five, as has been shown,

If you can produce bigger crops with smaller cost of water, less trouble and leave the land in better shape,

If a proper system soon pays for itself and enables you to make good on your responsibility to yourself and the commonweal,

Then it is up to you to get such a system.

Call us today for information about our machine-made pressure concrete pipe distribution system giving abundant flow of water under absolute control.

Phone Van Nuys 62.

Valley Concrete Pipe Co., Van Nuys, Cal.
269 Sherman Way

Yards: Van Nuys, Owensmouth and Yuba City.

Aid Russia,



Thomas H. Green,

Los Angeles soldier reported severely wounded in yesterday's casualty list.

FRENCH ARMORED CARS MOVE IN SQUADRONS.

SOLVE PROBLEM OF RAPID ADVANCE OF ARTILLERY WITH INFANTRY.

[BY ATLANTIC CABLE AND A. P.]

ON THE FRENCH FRONT, Aug. 2 (Havas Agency.) — The French armored car has taken an important part in recent operations. Tacticians have worked out a method which seems to have solved the problem of the rapid advance of artillery with infantry.

They are in constant touch with the commander of operations and co-operate with the aviation service, the artillery and the infantry by ingenious signals. Carrier pigeons keep headquarters informed as to their progress.

The machines fight in large formations, forming batteries and groups. Batteries of light cars are easily concealable in shell holes and clumps of bushes. They have been particularly useful in the present operations in destroying machine-gun nests and blockhouses and paralyzing counter-offensives. They also have operated against enemy artillery.

No one is required to serve in cars. They are manned by volunteers. The French mobile tanks present a striking contrast to the German machines, which have been captured. Some of these have been examined by the correspondent. They weigh thirty-five tons and are had copies of English and French models.

CANADIANS IN WAR NUMBER ONE IN 16.

CONFLICT'S ELIMINATION OF MISUNDERSTANDINGS WITH US HIGHLY REGARDED.

[BY A. P. NIGHT WIRE.]

SEATTLE, Aug. 3.—With a population of approximately 8,000,000 persons, including foreign residents, estimated by Col. Ernest J. Chambers, Canadian chief press censor, who is in Seattle, Canada has sent 450,000 troops overseas to French and Belgian battle fronts, he said.

"Although the cost of this war has been most terrible," said Col. Chambers, "the spirit of the people of Canada remains unshaken." Removal of misunderstandings between Canada and the United States, he said, through comradeship in arms, has repaid the cost of the war to Canada.

321,000 FROM AUSTRALIA.

[BY A. P. NIGHT WIRE.]

VANCOUVER (B. C.) Aug. 3.—Up to date Australia has sent 321,000 men to the fighting front, according to a special to the Vancouver World from Sydney, N.S.W. The dispatch reads:

"In a speech to the Million Club of this city this evening Mr. Pearce said that up to date Australia had sent 321,000 men to the fighting front and would continue sending every man it could until the war was won. He was proud that the Australians had been fully clothed and equipped with Australian materials."

Making Good

If one man can do the work of five, as has been shown,

If you can produce bigger crops with smaller cost of water, less trouble and leave the land in better shape,

If a proper system soon pays for itself and enables you to make good on your responsibility to yourself and the commonweal,

Then it is up to you to get such a system.

Call us today for information about our machine-made pressure concrete pipe distribution system giving abundant flow of water under absolute control.

Phone Van Nuys 62.

Valley Concrete Pipe Co., Van Nuys, Cal.
269 Sherman Way
Yards: Van Nuys, Owensmouth and Yuba City.

To Defeat Hun.

RAISE DRAFT AGE LIMITS EIGHTEEN TO FORTY-FIVE

Same General Rules Will Apply in Classifying New Registrants as Formerly.

[BY A. P. NIGHT WIRE.]

WASHINGTON, Aug. 3.—Draft ages of from 18 to 45 years will be recommended to Congress in the bill embodying the War Department's new man-power programme, which will be introduced in both houses of Congress Monday and expedited by committees with a view to prompt consideration when regular sessions of the Senate and House are resumed late this month.

Secretary Baker said all the possible combinations of age limits were carefully studied and it was found that in order to get the men into class 1 for the programme proposed 18 to 45 was necessary. He said the bill, as recommended to Congress, will contain a provision authorizing the President to call men out of class 1 by classes according to ages, so that if it is found possible the men between 18 and 19 will be called out later than the older men who are found eligible to class 1.

The War Department's programme, the War Secretary said, is purely a military one and cannot be called a conscription of labor, although it will have the effect of putting at useful labor or in the army all able-bodied men within the age limits.

ENOUGH TO WHIP HUNS.

In recommending this extension of the age limits, Mr. Baker said, the department had it in mind simply to get for the army the number of men which it believed necessary to defeat Germany. The Secretary was not prepared to say how many that would be, nor to give any estimate as to the proportion of males between the ages of 18 to 45, inclusive, which would be found eligible. In making up the list and classes, the same rules would be followed that had governed in the first draft, with the same exceptions from the first call of married men with dependents and those engaged in essential industries. He said so far about 1,000,000 had been taken from class 1.

There has been considerable opposition in Congress to lowering the minimum age, many members being reluctant to draft youths before they attain their majority and come into full citizenship. Senator Chamberlain, chairman of the Senate Military Committee, said that he expected opposition on that score, but expressed the opinion that there would not be unusual delay in passing the bill.

EARLY ADOPTION.

Some members of Congress believe the man power bill will be taken up immediately after Congress resumes and disposed of before the revenue legislation.

Senator Chamberlain explained that under the provisions of the bill men between 18 and 21 years of age would be divided into three classes subject to call in such sequence of years as prescribed. The Senator added that the calling of men between the ages of 31 and 45 would be made by a similar plan. He expressed the opinion, however, that the younger men—those between 18 and 21 years—would be called first and that it would not be necessary to call those between 31 and 45.

Senator Chamberlain said he did not know just what effect the work-or-fight order issued some time ago by Gen. Crowder would have under the new arrangement.

FIRST CORPS STILL GOING.

(Continued from First Page.)

section of the front from north of Ypres to the Swiss border, where American troops have been rapidly coming over the line.

The First Army Corps, first of the wholly tactical American units to be formed, probably represents the initial reserve to be contributed by Gen. Pershing to the pooled reserve plan and is counted as a part of the million men.

EIGHT DIVISIONS.

There are eight divisions of Americans or in the neighborhood of 400,000 men, now in the fighting area where the great battle is going forward and Gen. March pointed out that Gen. Liggett had set his headquarters in the center of the line, where his six divisions are assembled, together with two additional divisions.

Gen. Liggett is the first American officer to command a wide section of the front and to his lot has fallen the advance that has broken the back of the German effort to hold his line within the salient.

Gen. March again described the operations of the American and Allied arms as "the other army." It is apparent that he expected it to be pressed vigorously and effort be made to destroy as much of the Crown Prince's fighting force as possible. He read a cabled report stating that vast quantities of guns, ammunition and war material had been captured and that the German dead around Fere-en-Tardenois carpeted the ground.

MARCH'S STATEMENT.

The principal portion of Gen. March's statement follows:

"When I spoke to you last, on Wednesday, the two opposing lines had been nearly stationary and engaged in more or less desperate fighting during July 30 and 31. Since that time blows on both flanks were resisted by the Germans until, on August 1, heavy attacks by the British and French on the Chadun Plateau, south of Soissons and further southeast around Deuglien bent back the enemy's line at this point for a distance of something like two miles. The result of these blows on the flanks forced a retirement along the entire German front on August 2.

On the west flank the enemy had to retire across the Crise and the French walked into Soissons. In the center during the day of August 2, the advance covered an average distance of from three to four miles on a front of thirty miles.

EAST FLANK.

On the east flank on the heights west of Rheims, our advance was finally on a four-mile front for a distance of about one mile.

Our line last evening ran nearly parallel to the valley of the combined Vesle and Ardre rivers and the distance, from where we are to their position, which is a more or less natural defensive position, is only a little more than six miles.

The perimeter of this gradually diminishing salient has now come down to forty-eight miles on August 2, from seventy-six miles at the start. The depth of the enemy's retirement is now sixteen miles.

During this advance, beginning with the counter-offensive, we have had eight United States divisions now engaged. First, Second, Third, Fourth, Twenty-sixth, Twenty-eighth, Thirty-second and Forty-second. We have definitely the troops which were engaged against the North Prussian Guards. They were the Forty-second Division, the Rainbow Division.

ENEMY IS OBJECTIVE.

The objective of our force is still the enemy's army, and the success of the advance is indicated by the confidential cablegram, which I am going to read to you:

"An officer of Gen. Muir's (Twenty-eighth) division, just returned from Fere-en-Tardenois, reports that it does not seem possible for an army to have gathered as many guns, as much ammunition as the Germans had abandoned in their retreat, which had been so hasty that they had not time to bury their dead. The ground was so covered with corpses that it was impossible to advance without walking over them, and further that the advance of the Twenty-eighth Division had been extremely rapid in spite of the fact that their position was some distance from the nearest railroad."

In connection with the American forces abroad there has been some discussion about the proportion of the forces which is brigaded with the British, and I will say that Gen. Pershing has in his own area as his own force, not brigaded with the British, over 1,000,000 men.

RECORD MOVEMENT.

The number of men embarked during the month of July, just closed, was over 300,000. That breaks the record; the previous high record was in the preceding month, when we reached 276,000. The number of men embarked to France is now over 1,300,000.

It was in reply to questions that Gen. March revealed that the First American Army Corps under Gen. Liggett is operating as a unit on the sector southeast of Fere-en-Tardenois. He also revealed that the Thirty-fifth Division has replaced the Thirty-second Division on the Swiss frontier.

Gen. March refused to reveal the identity of the combatant unit sent to Italy, saying he did not think the unit had been identified by the enemy. So far as has been reported, this unit has not yet actually entered the firing line, the general said.

The Eighty-ninth Division, Gen. March said, has reached France, but no further report as to its location has been received.

The selection of Maj.-Gen. Jesse McI. Carter, now serving as chief of the militia bureau, and commander of the United States Guard, to head one of the new divisions to be formed in this country, was announced.

Gen. March announced also the names of brigadier-generals who had been recalled from France for duty in this country. They are James J. Holbrook, who goes to the Southern Department; Charles W. Kutz, to command the engineering camp at Camp Humphreys; Douglas MacArthur, to command the Twenty-first Brigade of the Eleventh Division at Camp Meade, Md.; Howard R. Hickok, to command a brigade in the Tenth Division at Camp Funston, Kan., and Cornelius Vanderbilt, to command a brigade at Camp Lewis, Wash; George C. Sassarans, Seventeenth Brigade, Ninth Division, Camp Sheridan, Ala., and John N. Hodges, Twenty-third Brigade, Twelfth Division, Camp Devens, Mass.

Widely-published reports today that Gen. March, Chief of Staff, had told the Senate Military Committee Gen. Pershing estimated that American casualties in the Marne fighting at 12,000 not only grossly misinformed the country, but caused consternation and regret among War Department officials.

Gen. March denied making any such statement, and the Senators confirmed his denial. Secretary Baker also denounced the reports. When the Senators asked Gen. March if he had any estimate of casualties in the Marne fighting, he said he had not.

Later in his conference with correspondents, the Chief of Staff was asked:

"Have you any estimate as to the number of casualties?"

"None whatever," he replied.

Gen. March and the Senators explained he had been asked for total of casualties reported and had replied between 12,000 and 14,000. This takes no account of the Marne fighting. Gen. March's reply was distorted into representing him as saying Gen. Pershing estimated the cost of the Marne battle at that number.

Gen. Pershing has been unable to estimate the number or begin sending the names because the wounded are scattered through French and British hospitals, and it has been physically impossible to assemble an accurate and complete list.

FRANCE HONORS GEN. PERSHING.

American Leader Awarded the Grand Cross of Legion of Honor.

[BY ATLANTIC CABLE AND A. P.]

PARIS, Aug. 3.—Gen. John J. Pershing, commander-in-chief of the American Expeditionary Forces in France, was today awarded the Grand Cross of the Legion of Honor by the French government.

Premier Clemenceau sent the following telegram to Gen. Pershing:

"I take great pleasure in informing you, my dear general, that the government of the French republic has decided to confer upon you the dignity of the Grand Cross of the Legion of Honor. The government desires to recognize by this distinction the eminent qualities that you have displayed and the remarkable services rendered by you in organizing so promptly and efficiently the American forces in France.

"France shall never forget that it was at a moment when the struggle was most bitter that your splendid troops came to add their efforts to ours. This cross shall be the symbol of our gratitude."



ARE WE SOON TO BECOME A RACE OF BALD-HEADED MEN?

PROF. JOHN H. AUSTIN

Bacteriologist, Hair and Scalp Specialist of Chicago Talks Most Interestingly About the Hair.

He says baldness is increasing rapidly among men and points out some of the reasons. Prof. Austin is probably right in saying that about one man in every hundred ever thinks about his hair at all, except to comb it two or three times a day. If it falls out he looks anxiously at the falling hair and then promptly forgets it until the next time he uses a comb.

A man will give the utmost attention to his teeth, because he knows that when trouble arises he will have more trouble and probably lose his teeth if he doesn't go to a dentist promptly. But his hair doesn't ache, it just gradually dies and when it is nearly gone, and the roots are dead, he anxiously tries a dozen different remedies at once and then resigns himself to baldness.

According to Prof. Austin, there are something like sixty different conditions of the scalp and hair. Some are contagious. Others develop from neglect. Practically all of them are curable in the early stages.

Prof. Austin says the use of dandruff cures, mange cures and hair tonics is like taking medicine without knowing what you are trying to cure. The particular trouble with which your scalp is afflicted must be known before it can be intelligently treated.

Prof. Austin examines the roots of your hair with a powerful microscope. He finds out just what is the trouble with YOUR HAIR, and then he tells you what to do for the trouble.

FREE MICROSCOPIC EXAMINATIONS by Prof. Austin of the hair and scalp all this week in his private offices on the second floor of Hamburger's. Hours 10 to 12 a.m., and 2 to 4 p.m., daily.

Take Care of Your Eyes

YOUR EYES EXAMINED GLASSES COMPLETE $1.80

¶ A *scientific examination* of your eyes, a *pair* of spherical *glasses*, for either reading or for distance, in a *suitable frame, complete* for $1.80. All lenses to order. One week only.

¶ *Cylindrical* glasses, *gold* or *shell frames, toric, fancy shapes* and *double vision glasses* correspondingly *low*, and the best of all is the *good correction I give you.*

¶ *Proven Ability* and *Confidence* is the *Basis* upon which *Discerning People* select their *help* and *advice* in time of *trouble.* If *Your Eyes* are *troubling you let me* care for them. I will tell *you the facts about* them and *Your Own Eyes* will tell the *balance* of the *story.* It's the *particular people* who appreciate my service. Twenty-one years of dependable service in Los Angeles. No "drops."

¶ The ease of my method of fitting you is *worth your consideration.* I make your glasses *neat, stylish* and the *best of all*, give you *real eye comfort.* It's worth having.

¶ If it is *good, careful, painstaking, conscientious work* you want, *I'll give it to you.* It's the *only kind* that *counts* and *it lasts.* We are living in an age of *specialism*—when the *best* is *called* by *competition.*

C. N. HOPKINS, M. D.
Eye, Ear, Nose and Throat Specialist
Suite 201 Homer Laughlin Bldg.
218 South Broadway
Hours: 9 to 4. Wed. and Sat. Eves, 6 to 7

With French Army.

GERMAN POSITIONS FALL TO FRENCH AND BRITISH.

Onslaught of Allied Forces Crushes All Resistance North of Ourcq.

[ATLANTIC CABLE—EXCLUSIVE DISPATCH.]

[Copyright.]

WITH THE FRENCH ARMIES, Friday morning, Aug. 2.—The most intense fighting ensued when Gen. Mangin resumed the offensive approximately between Plessier Huleu and Fere-en-Tardenois to the north of the River Ourcq. Once more the British joined the French in a sharp onslaught on the enemy who, in spite of his determined effort to hold on could not resist the Allied advance and the capture of a number of strongly-organized villages, woods and most important heights giving widest views over the rear of enemy's lines and commanding the sole railway, that leading to Bazoches, which permitted the Germans to bring up supplies of food, ammunition and to relieve their harassed troops.

Every thicket, patch of wood, hamlet or village was a miniature fortress bristling with German machine guns, but this did not suffice to stay the Allies' rapid forward movement. The first enemy stronghold to fall was Hill 205, northeast of Grand Rozoy. The village of Beugneux was taken, then followed, with extreme rapidity considering the nature of the countryside, the taking of Courdoux and Cramoiselles while in the course of the evening Cramaille also fell within three hours of the beginning assault.

The advance had been so quick that French and British batteries were enabled to move their guns forward to other emplacements which gave them better opportunity to harass the German communications within the rapidly diminishing pockets.

CENTER OF FIGHTING.

The place where the fighting was more severe was Plessier Wood, southward of Hartenesse, which, when this dispatch was written, was still in the hands of the enemy, but threatened with capture, as the Allied artillery were enfilading it as well as Droizy farther north. A number of German counter-attacks debouching from Buzancy and Evanque Wood were repulsed with heaviest losses for the Germans, whose artillery had hitherto been rather quiet. Large batches of prisoners are coming in.

The story of British participation in Gen. Foch's counter stroke between the Marne and the Aisne which parried the Crown Prince's violent thrust and eventually caused him to withdraw his troops many miles north of the Marne is one of the most brilliant of the war. The Scottish division composed of Highlanders and Lowlanders, which was holding an important part of the sector below Soissons forming the western pivot of the German retreat, was ordered to march ten miles with all its baggage and relieve the American division which had covered itself with glory at this vital point on the same day. Without having had time to become acquainted with the ground the division was ordered to assault the German positions in conjunction with our French Allies.

SUCCESSFUL ATTACK.

The attack was successful against a most determined German resistance aided by hundreds of machine guns some of which caught the British troops in the flanks for a time. The objectives, however, were reached and then the Scots busied themselves with consolidating their position in the captured ground. The work had to be carried on under a continual enfilading fire from German heavy artillery in emplacements on the hills north of Soissons which had an accurate range of every point along the Soissons-Chateau Thierry main road as well as every village and hamlet in the neighborhood.

The ground is of such a nature hereabouts that the troops have virtually no shelter and are subjected not only to incessant fire, but also to bombing mostly at night by airplanes, but the Scottish division had been trained hard for it and had withstood the great German attack before Arras in March this year and it would have taken more than this to shake its nerves.

The rest did not last long, for on the morning of the 26th its front was changed to face Buzancy and on the 28th, in conjunction with their French comrades, the Scots were ordered to take the town. The task was a difficult one, as the place bristled with machine guns. One of the largest nests was in a chateau, the wall of which had been loopholed. The Scots and Frenchmen, undaunted, climbed on each other's shoulders, jumped over one after another and soon had a firm hold on the chateau.

USE MACHINE GUNS.

[ATLANTIC CABLE—EXCLUSIVE DISPATCH.]

WITH THE FRENCH ARMIES, Aug. 1.—The Germans are relying chiefly on machine guns for the actual work of defense, their artillery being mostly employed upon communication centers and points of concentration behind the firing line.

An attack against machine guns is a matter of considerable difficulty. To begin with, these weapons are almost never aimed or fired directly against the advancing troops. Crossfire is employed nearly exclusively—that is, the gunner directs a steady stream of bullets against a predetermined point on his right or left.

He thus creates a wall of lead to bar an adversary's progress. When a number of machine guns act in concert, as is regularly the case, advance becomes impossible until one or more of them have been silenced.

The idea of a frontal "rushing" of machine guns, of which one often hears in accounts of the fighting given by persons unfamiliar with the actual situation, is literal suicide.

THEIR CAPTURE.

What happens is this: The attacking force spreads out, taking such cover as is available. Then from the flanks the rifle mitrailleuses or automatic rifles direct fire in a steady blast—not continuous, so as to overheat the weapons—upon the machine gunners. Rifle grenades also are used for the same purpose.

Then, and not till then, when the machine gunners are "routed," or have turned their attention to the new assailant, is it possible for the "rush," which may, though rarely, culminate in the use of the bayonet. Generally speaking, the machine gunners are either dead or wounded by the time the rush is possible.

It sometimes happens, in the case of a nest of machine guns, that artillery fire is required before the assailants can progress.

In any case, there is little hand-to-hand fighting, save when the enemy counter-attacks—and even then rifle mitrailleuses and grenades play a far larger part than the bayonet—or in the streets of a village, where the adversaries, having used up their grenades or rifle cartridges, actually come to grips.

And in such a melee the revolver or clubbed rifle is usually more serviceable than the bayonet.

FLEA and OTHER INSECT BITES NEED GIVE NO DISCOMFORT

Few applications of Santiseptic Cream will instantly relieve—stop the itching, irritation, swelling and pain of flea, mosquito and other bites. Santiseptic is indispensable for skin comfort and for relief from heat, heat rash, chafing, sunburn and windburn. Unlike any preparation. Neither sticky nor greasy, keeps skin cool, soft and clear. A remarkable soothing and healing lotion. Men use it after shaving and women for the complexion and for baby's skin.

Santiseptic is easily procured at the Owl, Sun and most other drug stores, a good-sized bottle costing but 50c. If your druggist cannot supply it, send his name and 25c in coin or stamps to the manufacturers, the Esbencott Laboratories, Portland, Or., for large introductory bottle postpaid.—Advertisement.

The Owl Drug Co. — Recruiting Agents for the U. S. Merchant Marine

15c Bandoline 10c!

--An Important Special for Monday



The Owl Bandoline—a preparation of unquestionable quality—will be sold at this interesting price for the one day only. Those who have made comparative tests agree that Owl Bandoline goes farthest and gets the best results. Plenty of both light and dark ready for you on Monday at 10c a bottle.



In every Prescription Department of The Owl Drug Co. there hangs a sign which reads:

"Instant dismissal is the penalty for substitution"

And it is signed by The Owl Drug Co., having been so ordered by the board of directors. The rigid enforcement of this rule is your assurance that the prescription given you by your physician will be filled as written or not at all—and nothing but the purest drugs are used.

Hat Dyes Reduced!

25c Colorite (assorted colors).....17c
25c Elkay's (assorted colors).....17c
25c Rajah Dye (black).....17c



Your chance to renew an old hat for outing and vacation use at a trifling cost. 17c is a Monday only price.

Razor Strops 79c



We quote this price for Monday on the $1.00 "Todco" double strop—one specially surfaced for sharpening, the other treated for finishing and getting the "velvet edge."

Another Special! Flavoring Extracts 23c

This price for Monday only on our regular 33c bottles of Vanilla and Lemon Extract. Superior in strength and flavor. The Owl label is your protection.

75c Beef, Iron and Wine 47c



A general system tonic that has been successfully used for many years. It makes blood, bone and muscle. Monday only, the regular 75c bottles will be sold for ..47c

K. C. L. Tooth Paste

The Enemy of Mouth Acids



Mouth acids are the chief cause of teeth discoloration and decay. The Chlorate of Potash in K. C. L. Tooth Paste neutralizes their action and keeps the mouth and throat in a healthy condition.

Generous size tubes, 39c

Nationally Known Remedies

Pape's Diapepsin	45c
Carter's Little Liver Pills	20c
Beecham's Liver Pills	20c
Cascarets	20c
Schenk's Mandrake Pills	23c
Jad Salts	69c
Lapactic Pills	45c
Piso's Cough Remedy	25c
Cuticura Ointment	45c
Nuxated Iron	77c
Laxative Bromo Quinine	25c
Mentholatum	23c
D. D. D. for Eczema	89c
Sloan's Liniment	45c
Foley's Kidney Pills	45c
Nature's Remedy	23c
Garfield Tea	23c
Pierce's Pellets	23c
Brandreth Liver Pills	23c
Phillips' Milk of Magnesia	25c
Gude's Pepto-Mangan	$1.10

"There's Beauty in Every Jar" of Ingram's Milkweed Cream



A concentrated combination of emulsified healing and soothing oils and special medicinal substances. Effective as a relief from tan, sunburn, skin roughness and irritation. It removes, rather than conceals, imperfections. In 45c and 90c jars.

50c Tooth Brushes 35c



The Ameroid Tooth Brush with the clear, clean-looking, sanitary, transparent handle. Many styles to select from. We are in a position to offer a limited number of these splendid 50c brushes for 35c.—an opportunity you should investigate.

Bird Rouge 25c



Imparts that desired youthful bloom to the cheeks. Nothing harmful about it—does not irritate the most delicate skin. Three shades—light, dark and Spanish—in a mirror-top box with powder puff. 25c.

Glass Holders for Tooth Brushes 10c

The picture tells the story. Both ends have a ventilated screw cap—a necessary feature because the brushes dry out quickly.

We have aluminum and nickeled holders at 25c.

"Spindle" Linen 29c a Box

A Paper of Quality



After all you have read about the high cost of paper, this value will no doubt be a surprise. Each box contains 24 sheets of paper (folded) and 24 envelopes to match — three styles of flaps. Popular colors — buff, pink, blue, lavender—and white.



Hand Brushes, 25c

(Like the Picture)

Ebony finish backs and splendid quality bristles. Note the grooved top with bristles especially set for cleaning the finger nails. The price is important, considering that bristles are at a premium.

All 50c Beach Caps 39c



We offer a complete stock, and every price represents a value that is impressive—particularly to those who know rubber values best.

39c 59c 75c 75c 79c

The picture does not show the Diving Caps at 25c, 39c and 75c; the plain Sailor Hats at 59c; the splendid Caps we show at 29c and 35c, and other interesting features. Don't do yourself (and purse) the injustice of buying without seeing our stock.

Self-Filling Fountain Pens $1.50

—The "Todco" Brand

A new, improved model which has a hand-chased barrel, lever-filling device and a 14k. gold iridium tipped pen. No charge for the clip—it is a part of the pen. A splendid $1.50 investment.

Kodak Albums Reduced



An overstock, which is not consistent with our merchandising plans, is responsible for these prices:

$1.00 Albums for 79c
$1.50 Albums for $1.19
$2.00 Albums for $1.69
$2.25 Albums for $1.85

Bound or loose leaf styles.

Film Developing and Printing

In order to give you the very best work and prompt service, we spare no expense. We bring out all there is in a negative and make the print in the proper tone.

Kodaks

Starting with the Brownie Cameras at $2, we have everything up to the highest priced models.

Films

Experienced kodakers buy from the one stock which is always complete and dated far in advance.

Supplies

We can provide everything necessary for home developing and printing.

Sterno Stoves $1.25

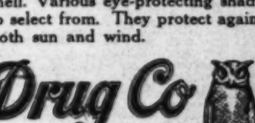


The picture shows the complete outfit, which sells at $1.25—the can of heat is included. Can be packed into a small space—made especially for outing service.

Sterno Heat 10c

We are able to maintain the price by reason of a good supply on hand. Be wise—lay in a supply.

Sun Glasses 79c



The kind with heavy rims and bows that are made of imitation tortoise shell. Various eye-protecting shades to select from. They protect against both sun and wind.

Vacation Suggestions

Soap Boxes 25c—Nickeled or aluminum.
Shaving Brush Holders 25c—Made of aluminum.
Roll-Ups—Prices start at $1.00.
Heel Cushions 25c pr.—They make walking a pleasure.
Thermos Bottles—Prices start at $2.25.
Bathing Suit Bags 65c and 75c.
Playing Cards 25c, 35c, 50c and 65c.
Flashlights, 90c to $3.50.
Metal Mirrors, 35c and up.

The Owl Drug Co
R. E. Miller Pres. — Best U.S. Port Office

5th & Bdwy. 3rd & Bdwy. 625 Bdwy.
5th & Spring 3rd & Spring 7th & Hill
PASADENA Cor. Colo. & Fair Oaks

MARCELL
313 West Eighth St.
Afternoon Tea at The Terrace
50c
ROSENFELDT QUINTETTE

PILDORAS NACIONALES
(National Pills)
Try these



For Malaria, Chills and Fever.
At Your Druggist's 50c

The Times Free Information Bureau
619 South Spring Street

THE TIMES FREE INFORMATION AND RESORT BUREAU is for the accommodation and benefit of persons seeking interesting routes of travel, desirable hotels and rest, recreation and recuperation at the seashore or in the mountains.

Particulars are furnished by competent attendants and by correspondence to the general public regarding rates and attractions of railroad and steamship lines, hotels and pleasure and health resorts. Photographs, descriptive circulars and transportation literature are kept on hand for inspection and distribution. Times readers can obtain here in a few minutes, without the delay incident to writing for it, all the information necessary for a safe and enjoyable journey or vacation. This service is absolutely free. Literature may also be obtained at the New Times Building, Broadway at First street.

PERSONS CONTEMPLATING VISITING LOS ANGELES ARE PRIVILEGED TO HAVE THEIR MAIL ADDRESSED TO THE BUREAU.

Resorts

CAMP CURRY YOSEMITE
1,000 CAPACITY SERVICE FIRST
—Excels in service, entertainment and hospitality—something different for mountain lovers, hikers, dancers, bowlers, swimmers—Motorists' Paradise—Free Storage Garage—Rates: $3.00 per day—$20.00 per week, American plan. Call Times for Auto Guide, Railroad Folders, Yosemite Park Literature.
CAMP CURRY RESERVATION OFFICE—625 South Spring Street.



MT. WILSON—Hotel and Cabins and Strain's Camp. 6000 Ft. Elevation.
Delightful air, purest spring water. Picturesque walks. Finest auto road in Southern California. Modern cottages and housekeeping tents, reasonable rates. American plan. Vacation rates in reach of all. Dancing. Largest observatory in world. Delicatessen and groceries cheap as city. P. E. car for foot trail. Daily stage leaves 9 a.m., 623 S. Spring st., $3 round trip; Pasadena, corner Colorado and Raymond at 9:30. Information at bureaus and W. E. Cory, Mgr. Pair Oaks 3472.

Knight's Camp, Big. Bear
Cheapest and best accommodations in the mountains. Finest trout fishing in the State. Open till December 1st. For full particulars see Fore-Judah, "The Ask Mr. Foster Service" and any sporting goods houses. Any other information address Gus Knight, Box C, San Bernardino. Ring up 1372 Pacific Telephone, Highland Exchange.

YOSEMITE? If you contemplate visiting YOSEMITE VALLEY, interview Mr. Wm. Roseman, Expert Travel Agent, 604 So. Spring St., who will be pleased to explain in detail the various railroad and auto routes and furnish interesting literature and official road maps free of charge. Trip can be made as low as $55.20 for a nine-day outing. Parties leaving DAILY. Office—604 So. Spring St. Main 5115.

Hotel Virginia AT THE BREAKERS' EDGE LONG BEACH
Absolutely fireproof. American plan. Golf. Tennis. Dancing. Bathing. Center of social events. Luxurious accommodations. Hospitable atmosphere. Spend the week-end. Write for folder. O. M. Burbank, Mgr. ARMY AND NAVY HEADQUARTERS.

BARTLETT SPRINGS
Coast Range. Delightful days and balmy nights. The health-giving properties of Bartlett Mineral Water have long been proven. Hotels, hotel cottages, open-air cottages, rooms with baths and toilets. Swimming tank; tub and steam bathe; hot soda, magnesia, mineral baths; masseurs. American plan. Rates reasonable. Music, dancing, bowling and other amusements.
Send for folder and road map to G. A. Otto, Mgr., Bartlett Springs, Lake Co., Cal.

Orchard Camp
M. A. DE TEMPLE, PROP.
Sierra Madre, Cal.
Phones Main 68.
The most accessible mountain resort in Southern California. 3½ miles up Mt. Wilson Trail. Choice of tents or cabins, housekeeping accommodations. For folders, rates, etc., apply Times Information Bureau.

SOBOBA LI-THIA HOT SPRINGS SAN JACINTO, Riverside Co., Cal.
Sulphur and Mud Baths. Unsurpassed for Rheumatism, Stomach, Kidney, Malaria and Nervous Disorders. Excellent table. Address W. H. Luter, San Jacinto, Cal. Folders and Reservations. See AMES BROS. CO. Travel Bureau, 435 S. Spring st.

BIG BEAR LAKE—FAWNSKIN HOTEL—All new log cabins, high-class atmosphere and service. Boats, saddle horses. American plan rates, single day $4.50; week $28.00. Double, day $8.00; week $49.00. Literature at bureau or address Fawnskin P. O. Sunset Highland 11 F 13. Pierpont Inn, Venters, same management.

MOUNTAIN SPRING RANCH Housekeeping bungalows. Everything complete. 25 miles from Los Angeles, three miles north of Foothill Boulevard. SAN DIMAS CANYON
All provisions supplied on place. Auto meets Santa Fe and P. E. by appointment. For information address Mt. Spring Ranch Co., La Verne, Cal. Both Phones, La Verne 664.

CAMP RINCON Opens May 1st. Prospects for trout fishing fine. Cabins and tents for housekeeping with screened dining-rooms. Bring your fishing license. DR. M. H. DAILEY, Camp Rincon, Azusa, Cal.

PINE HILLS LODGE In the San Diego Co. Mountains, 106 miles by machine from Los Angeles. Elevation 4300 feet. Pine trees, shady walks and drives, fishing, rowing, horseback riding. L. M. Woodward, Mgr., Pine Hills, San Diego Co., Cal. Call up Times Information Bureau.

LOCOMOTOR ATAXIA Successfully treated by the "FRENKEL" method. The treatment is administered under the personal supervision of a physician and former student of Prof. Frenkel of Switzerland. For particulars and descriptive booklet, apply physician in charge "Frenkel" (Sanatorium Treatment Rooms,) 918-9 Marsh-Strong Bldg., Los Angeles, Cal. F4448.

NEWPORT BEACH. Quiet and restful. A strictly family beach. The best and safest on the Pacific Coast. Best surf or pier fishing in Southern California. Best bathing beach. Open all the year. Excellent fish dinners and comfortable rooms at the Newport Hotel, just opened under new management. Terms $10.00 per week and up. American plan. Take Pacific Electric cars at 6th and Main Sts., Los Angeles, and get off at 23rd street, Newport Beach. Walk one block toward the ocean and you are at the Newport Hotel.

SWITZERS' A genuine mountain home. First-class table board, housekeeping tents and cottages; camp store. Daily auto stage to Dark Canyon, from 44 So. Raymond Ave., Pasadena. L. B. AUSTIN, Propr., Box 244, Pasadena.

MT. LOWE RESORT Ye Alpine Tavern and Cottages
American plan—European plan—housekeeping. Moderate rates. Free amusements. Just the place for an economical war-time vacation. Ask F. E. Information Bureau for illustrated folder. $2 round trip.

LOS ANGELES SANITARIUM An ideal rest home for sick people, equipped with the latest scientific apparatus for Hydro-Electro-Mechanotherapy and Massage. We make a specialty of Rheumatics, Paralytics and diseases resulting from high blood pressure. Heart, kidney, bladder, stomach and nervous diseases improve wonderfully. A well-equipped operating room. Send for illustrated booklet. 726 E. Adams St., Los Angeles, Cal. Phones 28329; South 329.

THE HOTEL SAVOY of Los Angeles at 6th and Grand. Opened Jan. 1st, 1913. Absolutely fireproof. You will find the SAVOY an ideal stopping place when in the city. Rooms with bath, $1.50 and $2.00 per day. Try us once. Under the management of John A. Ewing of the SAVOY in Kansas City, Mo. M. F. George (formerly of Hayward,) Asst. Mgr. Excellent cafe in connection under the supervision of the Victor Hugo.

"SWITZER-LAND" MOUNTAIN CAMPING TOURS from Switzer's Camp to Mt. Islip and North Baldy. Personally conducted walking trip starts Aug. 7. Everything furnished. LLOYD B. AUSTIN, Switzer's, Box 244 Pasadena. Phone Pair Oaks 2372.

RADIUM SULPHUR SPRINGS MELROSE AVENUE AND GOWER STREET.
Drink and bathe in the most radio-active natural curative mineral water. It purifies blood, keeps you young. HOT BATH treatments for Rheumatism, Colds, Poor Circulation, Sciatica, Diabetes, Stomach, Liver, Kidney, Bladder, Blood, Bright's, Nervous and Female Troubles. Doctor's advice free. West Sixth Street car line. Phone 27704.

GARDEN COURT APARTMENTS Finest apartment-house in the West. Elegantly furnished.—Hotel service relieves you of all care. Equipment is the very latest. Including soft water refrigerating system. Beautiful lobbies and amusement rooms, flower garden, two fine tennis courts. Its situation, ONE THOUSAND FEET above the sea level, makes it an ideal summer residence. Tel. Home 37647; Hollywood 2420. G. E. Morrill, Mgr.

SEVEN OAKS A delightful vacation place for the family. 1600 feet elevation. Good automobile road from Redlands. Comfortable cottages, good beds, splendid table; beautiful surroundings, bracing air. Stage daily. Address Manager Seven Oaks, Redlands, Cal.

Superb Routes of Travel

The Ask Mr. Foster School Information Service

A School Should Be Selected With Care

We have given much time and thought to the study of school conditions. We never recommend a school unless we have visited it and know something about it.

We have a woman in charge of our School Department who will give all the time necessary to help you in finding the school best suited for the development of your girl or boy.

We know about the summer camps also, their locations, management and sanitary conditions.

We will do our best to help you place your children in the right place for the summer. No fees.

Ask Mr. Foster
LOS ANGELES OFFICES
J. W. ROBINSON CO. STORE (Second Floor) NEW HOTEL ROSSLYN (In Lobby)
There are 24 Ask Mr. Foster Information Offices in U. S.

Read the BIG COMPLETE RENTAL LIST in The Times,—it contains hundreds of EXCLUSIVE advertisements in addition to all those printed in the other five Los Angeles newspapers.

Los Angeles Hotels



Hotel Lankershim
7th and Broadway
Los Angeles
Summer Rates.
The center of shopping, business and theatrical districts; convenient to all car lines. Make your home here. You will enjoy the restful refinement of the furnishings, perfect service and the people you meet. Best cafe in the city at popular prices. We have designated certain rooms for permanent guests at attractively low prices. Come in and inspect what we offer.

San Francisco Hotels

Hotel Victoria
Stockton at Bush, San Francisco
American or European
First-Class in Every Way
A downtown hotel in the center of the city's social, theater and shopping district. "Special attention given to ladies and children traveling alone."
Very attractive rates for families and permanent guests.
Cuisine Unexcelled

HOTEL COURT
SAN FRANCISCO
535 Bush Street
Free Fire-Proof Garage.
Rates $1.00 up.
Booklets at Times Information Bureau, 619 So. Spring St., or Times Office.

Maryland Hotel
490 Geary Street
San Francisco
"The House of Sunshine and Hospitality"
Front room with private bath, $1.50 day. Room without private bath, $1.00 day.

Resorts

Hotel Butler SEATTLE
There's an air of warm comfort and congeniality about Seattle's famous hotel. Music and dancing in cafe every evening—a popular hotel —your friends will be here. Rates to suit the most modest purse. Club breakfasts at moderate prices.
COMFORT & CONVENIENCE

Travel with the satisfaction of knowing that the travel funds on your person are Safe Against Loss. Carry American Express Travelers Cheques
Sold in denominations of $10—$20—$50—$100—$200
Ask for them at American Express Offices or at Banks

The Horseshoe Route
The Pioneer Line for Yosemite Valley. (Est. 40 years.) 1917—Then in Horse Stages. Now in Pierce-Arrow Autos—1918.
The Only Way to See
Mariposa Big Trees
The Only Way to See the
YOSEMITE
Daily Service Between Merced and Yosemite. Tickets and Reservations at PECK-JUDAH, 633 So. Spring St. Phone, M. 1799, F 6476.

HOTEL BROCKWAY
LAKE TAHOE
OVERCROWDED CONDITION OF JULY NOW PAST
Lake Tahoe's most delightful spot. August fishing always excellent. A table to satisfy the most exacting. New commodious handsome dining-room overlooking the entire lake. New lounging and dancing rooms. Open-air swimming pool. Take either auto stage (1 hour,) or train from Truckee. LAWRENCE & COMSTOCK, Brockway, Lake Tahoe, Cal.

Steamships

AUSTRALIA
Honolulu, Suva, New Zealand
CANADIAN AUSTRALASIAN ROYAL MAIL LINE
Largest, newest, best-equipped steamers. For fares and sailings apply Can. Pac. Ry., 605 S. Spring St., L. A., or to Gen'l Agent, 440 Seymour St., Vancouver, B. C.

SAN FRANCISCO PORTLAND
Sailings on Application.
San Francisco and Portland Steamship Co.
517 SOUTH SPRING STREET
13751 Main 1904

Honolulu
OCEANIC STEAMSHIP CO.
Fast American S.S. SONOMA, VENTURA, 10,000 tbn Lloyds A1 register. Quickest passage—Lowest Rates. Delightful Service. $70—1st class. $55—2nd class. Sydney Short Line—Pacific Tours $337.50, 1st class. Sailing dates on application. A. M. Culver, 127 S. Spring Street, Los Angeles, or 661 Market St., San Francisco, Cal.

Steamships

PACIFIC STEAMSHIP COMPANY
THE ADMIRAL LINE
STEAMSHIPS GOVERNOR, PRESIDENT, ADMIRAL DEWEY, ADMIRAL SCHLEY, CITY OF TOPEKA, QUEEN
BERTH AND MEALS INCLUDED IN ALL FARES.
Sailings to San Diego, Santa Barbara, San Francisco, Seattle—Tacoma
Ticket Office, 624 South Spring St. Phones: Main 7262; A3333.

STORAGE, MOVING AND FREIGHT FORWARDING
FIRE PROOF WAREHOUSE Centrally Located
Store Your Furniture.
Private Locked Rooms $1.50 a Month
Boxes, Valises, Etc., 25c a Month.
MOVING, PACKING, SHIPPING.
Home 60477. COLYEAR'S VAN & STORAGE CO. Office 509 S. Main Street. Main 1111.

"Quit Fooling."

BRITON SWATS THE MUDDLERS.

Military Expert Says Generalissimo Must Lead.

Too Much Initiative Taken by Statesmen in Past.

American Aid is Praised, but "the Plan's the Thing."

BY MAJ.-GEN. F. W. MAURICE.
[ATLANTIC CABLE—EXCLUSIVE DISPATCH.]
[Copyright.]

LONDON, Aug. 3.—The fourth year of the war has not been one upon which the British can look back with much satisfaction. We have muddled through a period of great peril, and we may say with thankful hearts that the prospects for the fifth year are now much brighter than we had reason to anticipate they would be, some weeks ago. But we have unquestionably muddled, and must admit, if we face the facts honestly, that after four years of bitter experience we have not yet learned to wage war.

The collapse of Russia hung like a heavy cloud over us for the last twelve months, and now, at the fourth anniversary of our entry into the war, the cloud is breaking. The enemy, having done his best to take advantage of his great opportunity, has failed, and we now know he can never again bring against us such forces as he placed in the field in the western front this year, and that we allies must grow steadily stronger.

We cannot rest content with that, and it is our bounden duty to profit by the mistakes we have made in the past, so as to gain in the shortest possible time the complete victory which is within our power. We shall not gain that victory merely by warding off attack. We have to go forward and destroy the enemy, and our policy must be shaped accordingly.

SECOND CHANCE.

Only once since the British army reached its full strength has the combined offensive power of the Allies on the western front been used in a concerted effort, and then it was to a great extent foiled by Hindenburg's maneuver of retreat at the beginning of 1917. Therefore we have never yet employed effectively such superiority over the enemy as we have had in the past, and, now that the time is coming when we shall once more be superior, it behooves us to have considered plans ready for the use of that superiority at the right time and in the right way.

Where we failed in the past has been in the co-operation of statesmen and soldiers in the preparation of such plans. The calamities which befell us at the beginning of this year's action have forced us to do much to correct the errors which caused them. They have brought us effective unity of command, and they have taught us to appreciate the relative importance of the east and west.

AMERICAN SUPPORT.

They have also brought about such an increase in the dispatch of American troops to France as has exceeded the most optimistic calculations of last winter. All this is very much to the good, but is not, so far as we British are concerned, good enough.

We owe it both to ourselves and our allies to get an adequate return for the immense expenditure of blood and treasure which we have made and are making for the common cause. We cannot afford, for our own sakes, to weaken further our prestige, nor in the general interest to make our efforts less effective than they might be by continuing to muddle owing to the defects in our organization for war.

The outstanding fact of the last year is that, knowing of the impending collapse of Russia, and estimating with fair accuracy the consequent increase in the German forces in the west, yet when the blow fell on us we were not ready. We had spent the winter in arguing as to what were the bare minimum needs of the army in men, as to how to organize unity of command, as to whether the war could be won more easily in the east than in the west, and when the Germans attacked on March 21 we had not got effective unity of command, had not men ready to replace our losses in the field without calling upon our lads of 18—and we still had vague and unrealizable ambitions in the east.

TIME'S FORELOCK.

In short, we were once more too late, and had to take in a hurry after the event measures which should have been taken at leisure before the emergency arose.

Statesmen may say that the generals were to blame; generals, that the statesmen did not give them what they asked for, and quite probably there were faults on both sides. There usually are, but those things do not happen if organization is efficient.

Obviously, if the conduct of the war is to be effective, statesmen and soldiers must be in complete agreement, for disagreement throws an intolerable and unavoidable strain upon both. It is the business of the government to select their military advisers and their commanders-in-chief in the various theaters of the war, and to change them as soon as they have ceased to have confidence in them. But it is also the business of the government to appreciate what military advice should be, and how to use it; and this, of course, applies equally to naval advice.

There is nothing in the least mysterious about the German organization, and there is nothing of Prussianism or militarism in the principles on which it is based. It is simply the outcome of plain common-sense deduction from the experience of war.

The root of the whole matter consists in differentiating between considered military advice, prepared by a carefully-thought-out campaign, and the opinion of individual soldiers. The German great General Staff, or any other efficient general staff, is first and foremost on military matters—the supreme authority. Considered advice can only be presented to the government by the Chief of the General Staff, because he alone has at his disposition the machinery for its preparation.

MILITARY SITUATION.

BY J. B. W. GARDNER,
War Expert of New York Times.
[EXCLUSIVE DISPATCH.]
[Copyright.]

NEW YORK, Aug. 3.—The offensive which Germany began on the 15th of July was prepared for during several weeks before it was launched. These preparations involved transportation and concentration of enormous quantities of military stores and supplies, and a great number of guns of all caliber, particularly of heavy guns. Germany naturally had no intention of sacrificing these unless it was a matter of absolute necessity, which, of course, it was not. Therefore, Germany sought to delay the situation so that these could be removed.

This removal was naturally a time-consuming operation. The lines of communication were meager and inadequate. Railroads were almost entirely absent, reliance having to be placed upon motor transport almost entirely. The only railroads to be found were the double-track lines which come down the valley of the Ourcq from Bazoches and the single-track line which comes down the valley of the Ardre on the east. It was along these lines that much of the concentrated material had to come. Therefore, Germany had to delay the action as much as possible to make proper provision for the needed removal.

SIDES WEAK POINT.

Finally, it is readily understood that the weak point of any such salient as that which existed in the German lines was the sides. As long as the center was failing back steadily without any appearance of a panic there was no danger of the defense collapsing. But once the sides or either of them commenced to give and there appeared to be danger of the Allies cutting in behind the German front disaster threatened. The Germans, therefore, guarded against this by much the same strategy which Foch employed when he was retreating over the same ground. Foch pulled back his center, allowed the Germans to come through from the Vesle and the Marne, but placed his strength along the sides to prevent Germans from spreading out and to restrict the width of the salient which was being created as much as possible.

The Germans in their retreat gave way in the center, also, the rear guards, consisting for the most part of machine-gun nests holding back the advance as long as was necessary. But as the men gave way in the center they drifted toward the sides, bolstering them up and making them secure against attack. This general plan the Germans have carried out, however, with reasonably good success.

ABANDON PIVOT.

The point was soon reached where it would have been dangerous to have attempted to cling longer to the pivotal section of the line east of Verneuil, so, early in the week, the Germans gave up the entire north bank of the Marne and soon the entire line was falling back. There was no hurry in the eastern sector, however. In fact during the entire week the maximum retirement here has not been more than five miles. The Allies are permitting the retreat in this sector to continue without any pressure of any kind. In fact, there has been no indication that any effort was being made here either to hamper or hurry the German movements. This is largely a question of the terrain. But on the western leg, both the Americans and the French have been fighting without cessation.

But it is one thing to plan and another to carry out. The Germans' trouble found its origin in the fact that it is a tremendously-difficult proposition to control a huge army when it is in retreat. What appears to have happened is that the Germans did not halt where they were told to halt, or as an alternative their rear guards were not strong enough to delay the Allied advance. At any rate the French and American troops completely overran positions which the Germans intended to halt upon.

PLANS SPOILED.

The territory between the Ourcq and the Vesle was swollen with great masses of military stores and guns. In order to obtain the necessary time to remove these materials and also to perfect the defensive positions behind either the Vesle or the Aisne, whichever line the Germans decide to halt in, the Germans had planned to make a halt north of the Ourcq along the river bank and along the line of heights to Fere-en-Tardenois, but this they proved unable to do. The rapidity and energy with which they were followed up by both the Americans and French spoiled the plan, both French and Americans forcing the passage of the Ourcq and obtaining a solid foothold on the northern bank before they could be checked.

Here the Germans turned. Matters had reached a crucial stage and the entire retreat was threatened. In a series of vicious counter-attacks they struck back and reclaimed some of the lost ground, but were unsuccessful in restoring their positions at all except over a narrow front southeast of Fere. But this section was the least important of that attacked. They therefore succeeded in checking the advance for a day and no more. The French immediately threw in new men, and after a terrific artillery fire again took up the forward movement.

FATAL BLOW.

In the first rush, in the angle between the Ourcq and the Soissons-Chateau Thierry road the Germans were dealt what promised to be a fatal blow in so far as their ability to again check the pursuit was concerned. The village of Cugny and the Butte of Chalmont were taken. This gave the Allies the complete command of the entire Ourcq Valley and an unbroken view of the territory behind the German lines for many miles. From this point on the German retirement was rapid, two and three miles being taken each day by the advancing Allies.

The pressure now extended eastward some distance beyond Fere so that the entire salient became affected. Pushing north from the new positions the French soon reached Hill 205, the most dominant height south of the Aisne. What was not accomplished by the fall of the Butte of Chalmont was done by this latter move. The German positions behind the ravine of the Crise River were taken directly in flank and the entire territory inclosed by the Aisne, the Ourcq and the Soissons-Chateau Thierry road was thrown open to Allied observation and the Allied guns.

DECIDED DEFEAT.

This opened the way wide, and as this is written the Allies are pushing their advantage with all possible speed. Soissons has been entered and what remains of the salient—it is indeed but little more now than a bulge—is rapidly being occupied. The Germans have suffered a bitter and decided defeat.

The British are already giving signs of getting tired of being inactive. In the salient about Hazebrouck they have been conducting a series of minor offensives marked by a number of quick hard blows which have restored positions of considerable local value. It was just such a series of operations which prefaced the great blow which the Allies delivered against the German flank at Soissons. Several towns have been taken, the Germans have been thrown into a markedly nervous state. This may mean nothing; it may preface a larger movement.

BRIG.-GEN. DAVIS DIES.

[BY A. P. NIGHT WIRE.]

HONOLULU (T. H.) Aug. 2.—(Delayed) — Brig.-Gen. Edward Davis, U.S.A., died here today. Gen. Davis was retired in 1905 at his own request, after forty years' service. He was a veteran of the Civil War, serving as second lieutenant with the Fifth Kentucky Volunteer Cavalry. Gen. Davis was born in Louisville, Ky., July 7, 1845. He was brevetted a first lieutenant "for gallant and meritorious services in the Battle of Chickamauga, September 19, 1863."

CUNARD LINE TO COME HERE.

Will Establish Service from Europe to this Coast Via Panama Canal.

The Cunard Line, one of the world's greatest steamship companies, is soon to establish a passenger and freight steamship service between New York, Los Angeles and San Francisco, via the Panama Canal, according to news received here yesterday by D. F. Robertson, local agent of the line.

Expected immigration from Europe to the Pacific Coast after the war's closing was given as one of the reasons for the establishment of the new service. The Cunard Line also controls the P. & O., British India, Royal Mail and other lines operating from England to Japan, India, South America and other parts.

Sea Wasp Moves North.

U-BOAT LOOTS AND FIRES SHIP OFF CANADA COAST.

Believed to Be Same Raider That Sank Coal Barges Near Cape Cod.

[BY A. P. NIGHT WIRE.]

EASTPORT (Me.) Aug. 3.—The first successful foray of a German submarine in Canadian waters was reported here today. Capt. Charles E. Dagwell, of the British lumber schooner Dornfontein and his crew of eight men landed in their small boat on Grand Manan Island in the Bay of Fundy at 6:30 a.m. today and reported that their vessel had been held up, looted and set on fire by a U-boat twenty-five miles southwest of Brier Island at 11:35 o'clock yesterday morning.

The submarine apparently was watching for bigger game. She was in a position commanding shipping from the Canadian ports of Yarmouth, N. S., and St. John, N. B., and was only a comparatively short distance outside American territorial waters.

An American patrol boat took Capt. Dagwell and his men from Grand Manan to St. John, N. B.

THERE SIX MONTHS.

According to Capt. Dagwell, the commander of the U-boat told him he had been on this coast six months and would be here until October. The submarine looked to Capt. Dagwell to be 275 feet in length. She carried two guns and had a crew of seventy-five men.

The Dornfontein was stocked with provisions for a voyage to South Africa ports and the Germans cheered as boatload after boatload of goods was transferred to the raider. The British sailors were allowed to take with them only the clothes they stood in.

The submarine, which came to the surface a short distance from the schooner, fired a warning shot and sent a small boat aboard. Fires were started on various parts of the vessel and today, twenty-four hours after the Dornfontein was attacked, a smudge of smoke from her hulk was visible from Grand Manan Island, indicating that she was still afloat.

The Dornfontein was on her maiden voyage. She was of 1000 tons deadweight and was launched six weeks ago at St. John, N. B.

There were certain points of similarity in the actions of the submarine commander which led naval officers to believe that the U-boat was the same which sank four coal barges and set a tug afire off Cape Cod a week ago last Sunday and sent a Gloucester fishing schooner to the bottom off the southeastern coast of Maine on the Monday following.

WASHINGTON STATEMENT.

[BY A. P. NIGHT WIRE.]

WASHINGTON, Aug. 3.—After removing a quantity of provisions from a lumber-laden schooner near the Maine coast yesterday morning the crew of a German submarine set fire to the vessel, the Navy Department was informed today by the commandant of the First Naval District. The name of the schooner was not given.

The department issued this statement:

"The Navy Department is informed that nine men in a dory landed at Gannet Rock light at 6:30 a.m. today and reported that a schooner was torpedoed at 11:35 o'clock yesterday morning thirty-five miles west-southwest of Briar Island and near the coast of Nova Scotia.

"The submarine crew took off provisions from the schooner and then set it afire, they reported. The submarine, they said, appeared to be about 200 feet long and carried two guns."

Naval officers believe this may be the same submarine which began operations last month in the trans-Atlantic ship lane near Long Island.

Thus far this second raid of German submarines on this side of the Atlantic has been without material results. Only a few ships, most of them unimportant, have been destroyed.

BATTLE SUMMARY

(Continued from First Page.)

the British drive may start at any time.

The right wing of the German armies south of the Aisne appears to have crumbled before the attack of the Allies.

Occupying Soissons apparently was only a small incident in the grand scheme that is being worked out by the Allied commanders. From there the Allies swept eastward along the south bank of the Aisne as far as Venizel and along the stream took positions which will facilitate their crossing should that be the intention of the generals directing the offensive.

NEARING AISNE.

While this movement was going on, the Allies on the plateau, southeast of Soissons, swept forward, and London reports they have rolled up the German lines south of the Aisne and reached a point south of Braine, on the Vesle River, about eleven miles from Soissons.

Coincident with this advance, the Allies on the center and the right have moved ahead until, as nearly as can be ascertained, they are in Rosnay, only a mile and a half from the Vesle River. Farther west they have reached Serzy-et-Prin, about five miles from Fismes, the German base, which is reported in flames. As the line stands today, its shape resembles a gigantic fish hook. The shank of the "hook" runs straight west from Rheims to Serzy-et-Prin, then bends slightly to the southward, and then curves northward to the hills south of the Aisne, where it sweeps to the east as far as south of Braine.

ADVANCE CONTINUES.

Reports from the front say the advance eastward from Braine is continuing. If this movement succeeds, the Germans caught by Foch's "fish hook" will be compelled to fight at a great disadvantage, while their only retreat will be over the high hills between the Vesle and the Aisne.

There now seems to be no possibility of the Germans holding their line of the Vesle. The Aisne presents the first safe refuge for the defeated armies of the German Crown Prince.

German forces holding the line north of Albert, in the Picardy sector east of Amiens, have retired across the Ancre River, according to London. The retirement was over a front of between three and four miles.

FEAR ATTACK.

This movement was probably the result of the fear of the Germans that the British were about to attack in great force. The enemy has withdrawn to positions that are much stronger. There have been intimations that the British have completed their organization for an attack somewhere along the northern battle front, and it is probable the Germans sought to forestall it by a "strategic retirement."

As the situation stands today, the Allies have taken from the Germans nearly all the ground won after the second day of the German offensive on May 27.

As yet the efforts of the Allies seem to be concentrated on the task of smashing the German armies south of the Vesle and the Aisne, but it is not generally believed that Gen. Foch will abandon the initiative at the Aisne.

AMERICANS IN CENTER.

On a front of thirty-five miles from northwest of Soissons to Rheims, the Allied advance already averages over three miles on the entire distance. American troops in the center gained more than five miles. Cavalry again is being used.

Fismes, the main German base on the Vesle, is six miles north of Moine Wood, through which French cavalry are reported to have penetrated. Large fires have been seen at various points within the German lines, especially near Fismes. Heavy explosions also have been heard, indicating that the Germans are preparing a further retreat.

"Desultory fighting," is the way in which Berlin officially describes the situation. The German War Office declares that in the fighting of Thursday, which paved the way for the present advance, the Allies were repulsed.

Elsewhere on the western front and in Italy and Macedonia there has been no change in the situation. Aerial activity on the British front continued intense.

THREE JAILS FOR FAIR SEX ONLY

Even Patrol Wagons to Be Operated by Women in Chicago Plan.

[BY A. P. NIGHT WIRE.]

CHICAGO, Aug. 3.—Chicago women are to have three jails for their exclusive use, and which will be run entirely by women, it was announced today. Even the patrol wagons will be operated by women. Acting Chief of Police Alcock said that it was believed that women were more competent to deal with women lawbreakers than were men.

CROWDER CALLS FOR 2375 MEN IN STATE

[BY A. P. NIGHT WIRE.]

SACRAMENTO, Aug. 3.—Stephens this evening received Provost-Marshal-General Crowder's call for 2375 men for Camp Lewis.

All these men must be white, qualified for general military service. They must be actually examined during the five days beginning August 26.

Attorney's Fee Endangers Alcock

[BY A. P. NIGHT WIRE.]

WEAVERVILLE, Aug. 3.—S. Reid, District Attorney of Trinity county, was found guilty today by a jury, of a charge made in a grand jury accusation that he accepted a fee of $156 in a civil case which was pending in action, if any, should have been in criminal nature. The verdict, unless reversed on appeal, automatically removes Reid from office.

FAIR WEATHER FOR CROPS

[BY A. P. DAY WIRE.]

WASHINGTON, Aug. 3.—The predictions for the week, beginning Monday, issued by the Weather Bureau today, are: Pacific States: Fair weather with normal temperatures.

DENVER MOTHER PRAISES TANLAC

Daughter Was on Verge of Nervous Breakdown

Declares Tanlac Saved Her From Serious Illness

Now as Strong and Well as She Ever Was.

"This Tanlac put a stop to a serious breakdown that threatened my daughter's health, and she is now as well and happy as she ever was," said Mrs. J. L. Unangst, of No. 3 Alcott street, Denver, Colo.

"For the last twelve years," she continued, "my daughter has held a fine stenographic position with one of the leading firms of the city. By steady application to her work for so long was beginning to tell on her. Her appetite failed her, and she had to force down everything she ate, and was in misery for hours afterward from gas that formed in her sour, undigested food. Her nerves were all on edge, so she got little sleep, and would get up in the morning feeling as tired and worn out when she went to bed. She ordered such a nervous strain that I became uneasy about her, if she didn't get relief, it would be but a question of time until she would have a collapse.

"She wasn't willing to stop, so I persuaded her to try Tanlac. She actually from the way it took hold of her troubles it acted like a tonic made especially for her. She began to pick up at once, and before she had finished her first bottle her improvement was so marked that everybody noticed it. She has taken only two bottles so far, and it has done her up wonderfully. Her appetite is splendid, and she eats everything she wants and enjoys every meal. She is never troubled with sour stomach or indigestion in any form, she has gained that tired, worn-out feeling, and is back to her work every day fresh and strong and full of life and energy. I certainly am grateful for the good Tanlac has done my daughter, and I positively believe it saved her from a serious illness."

Tanlac is now sold in Los Angeles, Pasadena and San Diego by Owl Drug Stores under the personal direction of a special Tanlac representative.—[Advertisement.

EPILEPTIC ATTACKS Have Been STOPPED For Over 50 Years
by DR. KLINE'S EPILEPSY REMEDY. It is a rational and remarkably successful treatment for Epilepsy (Falling Sickness) and all Nervous Derangements. Call or write at any drug store.—
Send for our valuable book on Epilepsy. It is FREE
Dr. R. H. KLINE CO., Proprietors, Red Bank, N. J.

DR. BEAUCHAMP
Full Set Teeth, guar. 15 years ... $5.00
Gold Crowns, 22-k gold ... $3.00
Bridge Work, per tooth ... $3.00
Porcelain Crowns ... $3.00
Teeth extracted, painless ... $1.00
Aluminum Plate, none better ... $5.00
No charge for (guaranteed painless) extractions when plate work is ordered.
Gas given, if desired, for painless extracting. EXAMINATION FREE.
DR. BEAUCHAMP
Porve-Pettibone Bldg., Fifth and Broadway, 8th Floor, 512 S. Broadway.

THREE JAILS FOR FAIR SEX ONLY.

Even Patrol Wagons to be Operated by Women in Chicago Plan.

[BY A. P. NIGHT WIRE.]

CHICAGO, Aug. 3.—Chicago women are to have three jails for their exclusive use and which will be run entirely by women, it was announced today. Even the patrol wagons will be operated by women. Acting Chief of Police Alcock said that it was believed that women were more competent to deal with women lawbreakers than were men.

describes the situation. The German War Office declares that in the fighting of Thursday, which paved the way for the present advance, the Allies were repulsed.

Elsewhere on the western front and in Italy and Macedonia there has been no change in the situation. Aerial activity on the British front continued intense.

CROWDER CALLS FOR 2375 MEN IN STATE

[BY A. P. NIGHT WIRE.]

SACRAMENTO, Aug. 3.—Stephens this evening received from Provost-Marshal-General Crowder call for 2375 men for Camp Lewis. All these men must be white, qualified for general military service. They must be actually entrained during the five days beginning August 26.

Attorney's Fee Endangers Job.

[BY A. P. NIGHT WIRE.]

WEAVERVILLE, Aug. 3.—J. S. Reid, District Attorney of Trinity county, was found guilty today, by a jury, of a charge made in an injury accusation that he accepted a fee of $156 in a civil case when in action, if any, should have been of a criminal nature. The verdict, unless reversed on appeal, automatically removes Reid from office.

FAIR WEATHER FOR COAST.

[BY A. P. DAY WIRE.]

WASHINGTON, Aug. 3.—Weather predictions for the week, beginning Monday, issued by the Weather Bureau today, are: Pacific States: Fair weather with normal temperatures.

DENVER MOTHER PRAISES TANLAC

Daughter Was on Verge of Nervous Breakdown.

Declares Tanlac Saved Her From Serious Illness.

Now as Strong and Well as She Ever Was.

"This Tanlac put a stop to a serious breakdown that threatened my daughter's health, and she is now well and happy as she ever was," said Mrs. J. L. Unangst, of No. 6 Alcott street, Denver, Colo.

"For the last twelve years," she continued, "my daughter has held a fine stenographic position with one of the leading firms of the city, by steady application to her work for so long was beginning to tell on her. Her appetite failed her, and she had to force down everything she ate, and was in misery for hours afterward from gas that formed from her sour, undigested food. Her nerves were all on edge, so she got little sleep, and would get up in the morning feeling as tired and worn out as when she went to bed. She was in such a nervous strain all the time that I became uneasy and knew if she didn't get relief, it would be but a question of time until she would have a collapse.

"She wasn't willing to stop work, so I persuaded her to try Tanlac, and actually from the way it took hold of her troubles it acted like it was made especially for her. She began to pick up at once, and before she had finished her first bottle her improvement was so marked that everybody noticed it. She has taken only two bottles so far, and it has built her up wonderfully. Her appetite is splendid, and she eats everything she wants and enjoys every meal. She is never troubled with gas or indigestion in any form, she has no more that tired, worn-out feeling, and goes to her work every day fresh and strong and full of life and energy. I certainly am grateful for the good Tanlac has done my daughter, and I positively believe it saved her from a serious illness."

Tanlac is now sold in Los Angeles, Pasadena and San Diego by Owl Drug Stores under the personal direction of a special Tanlac representative.—[Advertisement.

EPILEPTIC ATTACKS Have Been STOPPED For Over 50 Years

by DR. KLINE'S EPILEPTIC REMEDY. It is a rational and remarkably successful treatment for the Epilepsy (Falling Sickness) and Headache Nervous Derangements. Get or order it of any druggist—

Send for our valuable book on Epilepsy. It is **FREE**

Dr. R. H. KLINE CO., Department 6 Bad Boach, Cal.



Full Set Teeth, guar. 15 yrs. $7.50
Gold Crowns, 22-k gold.....$3.50
Bridge Work, per tooth.....$3.50
Porcelain Crowns.....$3.50
Teeth extracted, painless.....$1.00
Aluminum Plate, none better.....$10.00
No charge for (guaranteed painless) extractions when bridge or plate work is ordered.
Gas given, if desired, for all operations. EXAMINATION FREE.
DR. BEAUCHAMP
Parre-Pettibone Bldg., Pico and 8th Floor, 512 S. Broadway.

Enemy's Gold.

CHARGE RUMELY PAID HUN SPIES.

Archer Says Publisher was Kaiser's Paymaster.

Indicted Man Received More Than Million Dollars.

Agents Bought Information About Munitions.

[BY A. P. DAY WIRE.]

NEW YORK, Aug. 3.—The German government paid several hundred thousand dollars to agents in this country, before the United States entered the war, in return for information regarding American business and crops, according to a statement made today by Alfred L. Becker, deputy State Attorney-General, who is investigating expenditure of Teuton funds in this country.

Evidence which has been obtained through the inquiry indicates, Mr. Becker said, that the money reached the agents through Dr. Edward A. Rumely, who was indicted by a Federal grand jury here on a charge of perjury in connection with the alleged German purchase of the New York Evening Mail. Large sums were placed by the German government at the disposal of Dr. Rumely, Mr. Becker said the evidence shows, in addition to the money expended on the Mail stock.

Money received by Dr. Rumely from funds of Dr. Heinrich Albert, former commercial attache of the German Embassy, aggregated $1,194,822, according to the deputy Attorney-General. Of this sum the former publisher of the Mail used $1,031,700, largely in the purchase and conduct of his newspaper, while the balance was turned over by him to Louis N. Hammerling, president of the Association of Foreign Language Newspapers and head of a New York advertising agency.

Of the some of this money, Mr. Becker charged, Hammerling placed advertisements in newspapers in a campaign conducted in 1915 against the sale of American-made munitions to the Allies in Europe. The rest, it is alleged, was paid to numerous "confidential investigators."

STATE COUNCIL PLANS TO END WAR GRAFT.

APPEALS FOR CHARITY DONATIONS MUST IN FUTURE RECEIVE OFFICIAL O.K.

[BY A. P. NIGHT WIRE.]

SAN FRANCISCO, Aug. 3.—Plans for the centering of appeals for all war donations and subscriptions in the State Council of Defense for the purpose of approval and investigation, have been adopted by the Executive Committee of the council, it was announced here today.

The plans called for the immediate approval of all government, Red Cross and kindred appeals and investigation of all others with a view to advising the public whether they are worthy or otherwise. The plans were intended to protect the public, it was said.

The appointment of Mrs. Herbert Fleishhacker, prominent club woman of San Francisco, as a member of the State War Cabinet and the Executive Committee of the council was announced today. The committee favored the appointment of three women on each county council of defense.

SPORTS REFUSED TO ARMY FIANCEES.

[BY A. P. NIGHT WIRE.]

CHICAGO, Aug. 3.—Nearly a score of prospective brides have been refused passports to visit the Philippines, Hawaii, Panama and Central America, it was announced today. Their applications expressing their wish to join their prospective husbands have been refused in each case marked "reason unstated."

It was intimated that the government is seeking to discourage marriages during the war.

CZECH-SLAVS CAPTURE ENTIRE KUBAN REGION.

[BY ATLANTIC CABLE AND A. P.]

ROTTERDAM, Aug. 3.—The entire Kuban region is in the undisputed possession of the Czecho-Slovaks, according to a Moscow dispatch to the Rheinisch Westphalian Gazette.

Stanford Boy Missing in France.

[BY A. P. NIGHT WIRE.]

SAN JOSE, Aug. 3.—Harold A. Mahoney of San Jose, a recent graduate of the College of the Pacific, where he was a student leader, is reported missing several days at the front in France, according to word from the War Department to his mother, Mrs. Kate MacOwet Drug Stores under the per- here, tonight. MacChesney sentative.—[Advertisement. observer in the Aviation

SOUTHLAND HAS HOTTEST DAY.

Maximum Temperature in this City One Hundred; Other Places Still Warmer.

Yesterday was the hottest day of the year in Southern California, according to the report issued by the Los Angeles office of the United States Weather Bureau. The maximum temperature in Los Angeles was 100 deg. This was reached at 2 o'clock. The minimum was at 5 o'clock a.m., was 74 deg. At 5 o'clock p.m. it was 93 deg.

At San Bernardino the mercury registered 108; at Riverside, 107; Redlands, 107; Pomona, 106; Pasadena, 103; Santa Barbara, 93, and Mt. Wilson, 88.

The forecast for today is "continued warm." By this Weather Carpenter means hot.

Why Waste Time on Past Performances? . . . . . By BUD FISHER.

[Copyright, 1918, by H. C. Fisher, Trade Mark Reg. U. S. Pat. Off.]



WEATHER ELSEWHERE.

Chicago All Excited Because It Hears Los Angeles Had Alleged Hotter Day.

[EXCLUSIVE DISPATCH.]

CHICAGO, Aug. 3.—Here, for the first time, is the truth about Chicago, so help us lake breeze.

First of all, let us set out this figure, in a separate line, big type, in three ways, so we won't forget:

SEVENTY-THREE was the highest temperature in Chicago today, on the third day of August, anno domini, 1918.

Out in Los Angeles, where the climate is a feature, the mercury at one time today registered 100 deg. The day started cooler than that and ended less hot, but the maximum was 100 deg.

In Chicago it was 73.

In Kansas City, where the citizens claim to have an inside on coolth, in a manner of speaking, the temperature was as high as 108 deg. in the more severe moments.

Now, then, Chicago, 73.

Concordia, Kan., started out with a low of 70 deg., but, gosh! why take any comfort in 70 when in a few hours the old bean beg'ns to sizzle like scrambled eggs under the beating of a sun that is registering 100? Then there was St. Louis with 96 and Springfield with 94 deg.

But—Chicago's 73 with the breeze off the lake and a sparkle in the sunlit air was the same old world's greatest summer resort.

	Max.	Min.		Max.	Min.
Abilene	100	74	Pittsburgh	82	64
Boise	88	64	Pomona	107	
Boston	78	70	Portland, Or.	86	56
Buffalo	70	52	Rapid City	92	62
Denver	92	66	Red Bluff	92	66
Des Moines	94		Redlands	107	
Lodge City	104	72	Riverside	107	
Eureka	60	54	Roseburg	82	52
Fargo	84	58	Roswell	94	62
Fresno	98	66	St. Louis	96	78
Galveston	90	76	St. Paul	80	60
Havre	86	56	Sacramento	94	58
Helena	84	62	Salt Lake City	96	68
Huron	92	66	Santa Barbara	93	
Independence		66	S. Bernardine	108	
Kamloops	82	62	San Diego	82	70
Kansas City	108	72	San Francisco	68	54
Knoxville	86	66	S. Luis Obispo	83	56
Los Angeles	100	74	Seattle	70	56
Memphis	96	76	Spokane	80	60
Modena	94	62	Tonopah	90	64
Mt. Wilson	88		Tucson	106	76
Needles	118	84	Tampa	94	74
New Orleans	92	78	Washington	84	70
New York	78	68	Winnemucca	90	52
North Head	60	56	Winnipeg	90	
Oklahoma	106	78	Yuma	110	82
Omaha	100	68			
Pasadena	103				
Phoenix	108	80			

FRENCH SOCIALISTS MILD BESIDE OURS.

EVEN EXTREMISTS THERE BELIEVE IN WILSON'S TERMS OF PEACE.

[BY ATLANTIC CABLE AND A. P.]

PARIS, Aug. 3.—"The most extreme Socialists in France would be considered mere jingoes in America, and from what I gather, your views coincide with ours," said Albert Thomas, the French Socialist leader and former member of the War Council, to John Spargo, A. M. Simons and Charles Edward Russel, members of the delegation sent to Europe by the Democratic League of America, at a meeting with them last night.

Mr. Spargo declared his party would "not disturb the Allied governments in their fight against autocracy and for nationality, and while upholding the rights of labor, would never end its efforts until victory had been gained by the Allies."

Although the extremists here charge the Americans with the impetuosity of youth, they admit the validity of the Americans' course.

"I should have done similarly," said M. Longuet, who is accounted one of the French extremists.

"There are no Socialists here like our extreme pacifists, Morris Hillquit and Victor Berger," said Mr. Simons. "Here there is an almost universal acceptance by Socialists of President Wilson's peace terms."

The French extremists have asked for another conference next week. They are seemingly inclined to agree with the views of the Americans, while the moderates concur with them entirely.

SOUTHWEST HOT WAVE BREAKS ALL RECORDS.

[BY A. P. NIGHT WIRE.]

KANSAS CITY (Mo.) Aug. 3.—A severe heat wave enveloped the Southwest today and tonight. Reports indicated high temperature records in many parts of Missouri and Kansas were broken. Oklahoma, Arkansas and Texas cities also reported high temperatures.

In Kansas City the temperature went to 108 deg.

University Head Goes to War.

[BY A. P. NIGHT WIRE.]

LINCOLN (Neb.) Aug. 3.—Chancellor Samuel Avery of the University of Nebraska has been commissioned a major in the National Army, it was learned here today, when he requested the university's board of regents to grant him a leave of absence for the duration of the war.

Foch's Victory.

CHECKERBOARD OF WAR EXPLAINS HUN COLLAPSE.

German Staff Takes Long Chance and Fails; Now Near Rout.

BY HARRY CARR.

IN ORDINARY circumstances, the German soldier is a slow marcher. He takes 114 steps to the minute, whereas the Yank takes 120 steps to the minute. No one ever can justly find fault with Fritz on this score again, however. I don't know how many steps a jack rabbit takes a minute, but he hasn't much on the German army that is now on its way somewhere. It doesn't care much where—just so there aren't any Yanks there.

The retreat from the "pocket" is one of the most extraordinary chapters of civilized warfare.

The most distinguished military critics have been frankly at a loss to explain the cause of the complete collapse of the great German offensive.

No explanation thus far made seems to be completely satisfactory and convincing.

MORALE COLLAPSE.

One famous military writer expresses the belief that the collapse was largely a collapse of morale when the Germans found themselves outfought by the green Americans. The theory most convincing to me is that the supply lines broke down. The unexpected ferocity of the American and French counter-attacks around Chateau Thierry necessitated reserves being sent to the front at a time when the lines of communication were needed for supplies. The transportation system broke down under the strain.

Speaking in a large, general way, the German General Staff purposely took a long chance in plunging down into this pocket without first capturing Rheims. They thought they could sweep down to the Marne and then westward to the envelopment of Compiegne and Paris before the Allies found out what was doing. Even a slight hesitation in this break-neck raid foredoomed it to failure. It had to go through with a great whoop or not at all.

Afterward the Germans tried to lift themselves out of the dangerous pocket into which they had dropped by enveloping Rheims, but they were not able to bring to bear enough pressure on the east flank to envelop the city. So Rheims stood. From this strong position, the Allies began to squeeze in across the top of the pocket. From then on the Germans had only one ambition in life—to get out.

MASTERLY RETREAT.

It must be confessed that the retreat of the Kaiser's army from the line of the Marne was a masterly performance. It was here that the long training of the German officers in the yearly autumn maneuvers, which were mimic wars involving the handling of immense bodies of troops, told heavily. Their strategy may have been bad, but their tactics were skillful.

The method of their retreat showed how carefully the German officers had studied the ground. They drew back from one strategic forest and highland to another, always leaving a rear guard to fight a delaying action while the main body of German troops rescued the guns and the field supplies.

Some of these rear-guard actions were peculiarly desperate in character and were fought with the greatest gallantry on both sides.

The newspapers were in error in describing some of these withdrawals as retreats. Many of the so-called victories were merely withdrawals of the rear guards.

PLANNED TO STAND.

A little further to the north, however, the Kaiser evidently decided to make a stand and check the advance of the Allies.

South of the great German supply depot at Fere-en-Tardenois lay a great forest which he loaded with machine guns; north of that city lay another forest. Highlands reached off to the northeast and south of Soissons ran a long plateau.

This plateau dominated the east end of the Kaiser's proposed intrenchments on the River Vesle. The highlands and forests north of Fere-en-Tardehois flanked this plateau. The forests to the east and south of Fere-en-Tardenois dominated these positions.

In other words, the key to the whole German defense, were the forests about Fere-en-Tardenois.

Both sides fully realized this fact. The fight for these woods and mesas was the most desperate and murderous in modern warfare. The famous Prussian Guard, probably the most highly trained troops in the world; the almost equally efficient Bavarian Guards; the Kaiser's cherished Jaeger battalions were thrown into the fight against the raw, untrained American boys green from the city and the farm. You know which side won.

KEY POST FALLEN.

Having been driven from these key positions, it was clear that the other strategic and dominating strongholds had to fall almost automatically.

I do not credit the report that the Kaiser at first intended to establish a battle line between Fere-en-Tardenois and Ville-en-Tardenois. The very nature of the position makes such a theory absurd and ridiculous. With the Allies in possession of Rheims, which lay at the flank and rear of this line, it goes without saying that the Germans never had a thought of doing anything more than rescuing the enormous amount of military supplies piled up at Fere-en-Tardenois.

It is clear that the German intention was to make a final stand at the line of the Vesle. When the Allies took Soissons this line also became untenable for the same reason that the Fere-en-Tardenois position was not tenable—it had a hostile stronghold in an enfilading position.

The taking of Soissons and the consequent necessity of retiring from the Vesle has created the real point of danger for the German army.

DANGER OF ROUT.

The probabilities are that the protecting rear guards have now been driven in upon the main German force. When this happens a retreat is in danger of becoming a rout.

The great battles of the world have usually been won after the formations begin to break up in retreat.

The late bulletins from the front state that the Americans have taken the great military nerve center of the Germans at Fismes; the place is in flames. Incredible quantities of military material have been abandoned, showing that the orderly scheme of the German retirement has broken down.

French cavalry is said to have crossed the Vesle at several fords in hot pursuit of the retreating forces. The gears of the almost perfect German military machine are beginning to strip off.

Were not the Germans so perfectly trained and drilled, this retreat probably would end in an irretrievable disaster.

WELL-BEHAVED MACHINE.

We must remember, however, that nearly all the victories of Frederick the Great were achieved through the ability of the German soldiery to continue to act like well-behaved machines in just such predicaments. Fritz has had military discipline so thoroughly hammered into him that almost no disaster can make him act in any other way than as a well-oiled automaton.

It would be folly to pat ourselves on the back on the ground of having crushed the Crown Prince's army. It is too early to definitely estimate the extent of the damage.

The losses from this point on will be very heavy for the Germans. Much of the stuff printed about German losses has been melodrama. The probabilities are—to judge from the nature and character of the actions—that the losses of the two sides were about equal down on the banks of the Marne. In the actions after that the percentages have varied with the local conditions. In the actions around Fere-en-Tardenois it is not improbable that our losses were heavier than theirs. With the breakdown of the line of defense it goes without saying that the Germans are being slaughtered.

THE NEXT STAND.

The next stand that the Germans can attempt is on the line of the Aisne.

The news that the Germans are backing up from their positions around Albert, far up on the German right wing, indicates that the General Staff is stripping remote points on the line of battle for reinforcements to check the retreat on the Vesle.

As they get out from between the points of the pincers at Rheims and Soissons the situation may become easier for the Germans. This murderous flanking fire is what defeated them.

Having still a huge number of men and still an army of enormous power, it is probable that the Germans will manage to make a stand before they have gone very far beyond the pincers.

The great significance of the defeat of the Crown Prince is this:

It was absolutely necessary for the Germans to finish the war this year with a mighty offensive which would separate the French and English and put them out of commission in turn before the Americans could get a large army onto the battle line.

In this the Germans have definitely failed. Not one important strategic key remains in their hands.

I can't see how they can undertake another major offensive this year—or during the war. They have played their trump card and lost the trick.

INCREASE LUXURY TAX TO MAKE UP DEFICIT.

ADD TEN PER CENT. TO SALES ON SILK HOSIERY, JEWELRY, HOTEL ROOMS, ETC.

[BY A. P. NIGHT WIRE.]

WASHINGTON, Aug. 3. — A 10 per cent. tax on retail sales of a wide variety of commonly classified luxuries, from jewelry to meerschaum pipes, and from smoking jackets to silk hosiery, will be recommended to the House Ways and Means Committee Monday as the result of today's deliberations of the subcommittee.

A general revision of the bill will begin Monday, to determine where increases may be made to make up the present deficiency of a billion and more in the estimated revenues from excess profits and income as so far tentatively agreed upon. Also some doubt is expressed whether the luxury schedule can be made to produce all of the $2,000,000,000 allotted to it. The question of a luxury tax on wearing apparel will be considered by the whole committee.

The subcommittee today, in its search for taxable luxuries, considered all forms of jewelry, silk underwear, curios and antiques, liveries, art, hunting garments, ladies' driving habits, license tax on riding academies, cut glass and like articles. While the action is not final, a 10 per cent. tax on practically all of these was agreed upon for ratification by the full committee. The tax will be put on the retailer selling to the consumer, the retailer being expected to charge enough to cover the tax.

The committee in its investigation of taxable luxuries today is understood to have considered also prices on hotel rooms and meals, and hotel price lists were scrutinized and efforts made to establish definitions separating the expensive from the necessary.

WAR NOTHING TO THE I.W.W.

Los Angeles Member of Organization so Testifies in Sedition Trial.

[BY A. P. DAY WIRE.]

CHICAGO, Aug. 3.—James Elliott of Los Angeles, Cal., a defendant, today concluded his testimony in the trial of 101 I.W.W. officials charged with conspiracy and sedition. He said the war made no difference in the I.W.W. programme. In the summer of 1917 all the members of the organization in that vicinity were working on ranches near Fresno, Cal., and there was no labor trouble.

On cross-examination he said he had favored the calling of a general strike in the Northwest about the time this country entered the war. The object of the proposed strike, he said, was to obtain the release from jail of a large number of I.W.W. members. Elliott admitted having issued a call for 3000 I.W.W. members to come to California to put a stop to the arrest of members of the organization. Only 300 responded, the witness said.

AMERICAN VOLUNTEER DIES.

[BY ATLANTIC CABLE AND A. P.]

PARIS, Aug. 3—Prof. Richard Norton, educator and organizer and head of the American Volunteer Motor Ambulance Corps, which served on the French front from 1914 until it was taken over by the American Army in September, 1917, died yesterday of meningitis after an illness of one day.

Emerson.

In literature the name Emerson suggests deep constructive thinking. Common-sense ideas embellished and gilded by a powerful pen, wielded by a man possessing a master mind. In the musical world the name Emerson stands out as distinctly as in the literary world.

The Emerson Piano is built on common-sense ideas, scientifically constructed with the object of perfect tone production. In a class by itself, equaled by few and excelled by none, it delights and dominates. There is an Emerson Piano suitable for every home.

Save $50, $75 or $100

On An Emerson By Buying Now

Pianos, like every other commodity, are advancing in price. Material, labor, transportation, every item going into the manufacture of Pianos has advanced and now it is with reluctance we announce an advance in retail prices in the near future. You can save the amount of the advance in price by buying your Emerson NOW.

The Emerson PIANO — Save $100 On a Grand

Save $50 On An Upright



The Emerson PLAYER-PIANO

You Can Save $75 on a Player Piano

A Small Payment Secures Any of Our Pianos The Platt Plan Of Easy Credit Does the Rest. Investigate.

We Rent Player-Pianos

OTHER PLAYER PIANOS—SPECIAL

The Famous Bush & Lane { $1200 Player Piano, "Used"..... $895 / $1000 Player Piano, "Used"..... $795

Music Rolls From 10c Up

EVERYTHING MUSICAL

PLATT MUSIC COMPANY

Platt Building — 622 South Broadway — Next to Orpheum

OPEN EVENINGS

It's An Elgin for the 100% Man

The great American watch factories are patriotically devoting a large part of their plant to the manufacture of Range-finders, Timing-mechanisms and other instruments of extreme precision.

Naturally, their output of watches is much less than usual **and now Uncle Sam has demanded the major part of these.**

Many months ago we placed the order for the watches we illustrate here. We were lucky to receive them at all. **You will be lucky to buy now,** not only because of the extreme values, but because of the uncertainty of future deliveries.

An Elgin — strongly made, with seven finest ruby jewels, Breguet hairspring, double roller and safety-pinion, perfectly cased in a cushion model sterling silver case. The dial is silver with radium hands and figures, visible in the dark. The bracelet is of waterproof khaki webbing.



$19.00

A fine, strong, dependable watch for the man whose life may depend upon the accuracy of his timepiece. At Davidson's only at this price.

Other guaranteed military wrist watches from

$3.25 to $50

Geo. D. Davidson Co.

JEWELERS

One Door South of Harris & Frank's. 445 South Spring Street

Prof. John H. Austin, Bacteriologist
Hair, Scalp and Beauty Specialist

Has perfected, after years of scientific study, the marvelous

CO-LO Hair Restorer

Your Gray Hair Can Now Be Restored to Its Natural Color

PROF. JOHN H. AUSTIN
Bacteriologist of Chicago



CO-LO Hair Restorer

—By Prof. Austin's greatest discovery—CO-LO—the thousands of people who are unfortunate enough to have their hair turn gray during early life may bring back the natural color in a way harmonizing with the laws of nature.

—It is a scientific achievement. In this Hair Restorer Prof. Austin has discovered a process similar to that for developing a photographic negative.

—CO-LO Hair Restorer is absolutely harmless, and will not injure either the hair or scalp; has no sediment; contains no lead or sulphur; and is as clear as water; pleasing and simple to apply and will not wash or rub off.

—You yourself may tell which shade you need—it has been proven that when judging the color of the hair, every man or woman is his or her own best judge.

CO-LO

A6—for Black and all dark shades of Brown
A7—Extra Strong, for Jet Black Hair only
A8—for all medium Brown shades
A9—for all very light Brown, Drab and Auburn shades

—Prof. John H. Austin has spent years of experimenting and searching the depths of science for a preparation that would restore the natural color of the hair. At last he succeeded in compounding a perfect hair color restorer—the marvelous CO-LO.

—Co-Lo has been used by thousands of men and women in Southern California, with highly satisfactory results.

On Sale at Hamburger's, Main and Second Floors, and All Owl Drug Stores.

BERNHARDT AND HELEN KELLER.

Both are to Appear this Week at the Allied War Exposition.

Two women of patriotic fame, Sarah Bernhardt and Helen Keller, will appear at the Allied War Exposition this week at Exposition Park. Each has distinguished herself in some endeavor which has a direct bearing on the war. For the first time people of Los Angeles will have an opportunity to hear Helen Keller speak, an accomplishment after years of tedious endeavor. She will tell in low, measured tones how soldiers, no matter how maimed, may still have something for which to live. Her battle to learn to speak, after having mastered the art of "listening" with her fingers at one's lips, will be told.

Miss Keller will speak for the government. She appears tomorrow afternoon and evening. Mme. Bernhardt will address the gathering tomorrow afternoon at 4 o'clock. Capt. Davis Hughes, a wounded British chaplain, also will speak tomorrow.

MUST SPLIT AUSTRIA, SAYS HIGH RUMANIAN.

JONESCU DECLARES FRENCH STATESMEN AGREE THAT IS CARDINAL POINT.

[ATLANTIC CABLE—EXCLUSIVE DISPATCH.]

PARIS, Aug. 3.—Take Jonescu, the Rumanian staesman, after having been received by the President of the republic, Premier Clemenceau, M. Pichon and other prominent personages here, has left for London. In an interview with the Morning Post correspondent here before leaving, M. Jonescu expressed himself well satisfied with the reception he has received here and said that he found every statesman he had seen fully convinced that the sole guarantee of future peace was the replacement of Austria-Hungary by a series of states consisting of Poland, Greater Rumania, the Czecho-Slovaks and the Jogo-Slavs.

"At the present moment," said Jonescu, "this idea is the cardinal point of the situation. We are fighting this war to prevent the Germans ever being able to renew their miserable assaults against civilisation. The principles for which we are fighting prevent us from amputating Germany more than is necessary to create a real Poland, going as far as the Baltic, to give back to France her historic frontiers, and do justice to Denmark.

ARTIFICIAL EMPIRE.

"After these necessary amputations, Germany will still remain formidable and dangerous unless her vassal, Austria-Hungary, is made to loosen her grasp on her 52,000,000 oppressed peoples. The artifical and medieval Hapsburg empire has not written a single honorable page in history.

"It is a happy coincidence that the interests of the world coincide with the principles of justice due to the oppressed nations. In France, both the statesmen and the people are convinced of the truth of this fact. Personally, I believe the hatred which exists in France for those who have plunged humanity into this horrible catastrophe must survive after the conclusion of peace, and I am sure I shall find the same spirit in England.

"We can now see what that end will be. Imperial Germany will be crushed and on its ruins will be built up a new world for peace and not for war. If Germany will relinquish her unwholesome dreams of universal domination she may play her part in the joy of the new world. If she refuses to do so, so much the worse for her. I cannot conceive it possible that the rest of the world will commit the blunder of sheathing the sword or according an armistice to Germany before all guarantees required from her are given and all punishment due to her is assured.

"Rumania is suffering a frightful martyrdom. She will continue to suffer until the world is delivered from the nightmare of German imperialism. I know England too well not to feel convinced that I shall bring away from my visit there the same satisfaction that I feel after my stay in Paris."

Use Poslam--- Take No Chances With Your Skin

If you have a skin trouble that is distressing you, do not let another day pass without using Poslam.

It possesses healing energy in the most active and most concentrated form. It is the direct remedy for itching skin affections particularly stubborn and virulent cases of Eczema. It acts like pacifying balm, bringing grateful and lasting relief.

Sold everywhere. For free sample write to Emergency Laboratories, 243 West 47th St., New York City.

Urge your skin to become fresher, clearer, better by the daily use of Poslam Soap, medicated with Poslam.

Lemon Juice For Freckles

Girls! Make beauty lotion at home for a few cents. Try it!

Squeeze the juice of two lemons into a bottle containing three ounces of orchard white, shake well, and you have a quarter pint of the best freckle and tan lotion, and complexion beautifier, at very, very small cost.

Your grocer has the lemons and any drug store or toilet counter will supply three ounces of orchard white for a few cents. Massage this sweetly fragrant lotion into the face, neck, arms and hands each day and see how freckles and blemishes disappear and how clear, soft and white the skin becomes. Yes! It is harmless.

Blythsdale.

CHANDLER YARDS LAUNCH SECOND WOODEN VESSEL.

THE wooden ship Blythsdale, the second big merchantman built by the Ralph J. Chandler Shipbuilding Company for the United States Emergency Fleet Corporation, was launched at Wilmington, at 6:30 o'clock last evening in the presence of a large party of invited guests. The Blythsdale is of the same size as the first ship launched at the Chandler yard on May 26, being a Hough V-bottom type vessel of 3500 tons.

The honor of christening the vessel which is to help win the war fell to Miss Harriet Andrews, daughter of H. E. Andrews, managing editor of The Times. She broke a bottle of champaigne over the bow and pronounced the name of the boat as the Blythsdale slipped off the ways. The big hull halted on the ways when only partially in the water, which will require additional effort to complete the launching. Aside from this, the programme went off without a hitch.

The Bellota was recently sent out on its trial trip and has been accepted and placed in commission by the government. The Chandler company has $1,000,000 worth of contracts for other vessels for the Emergency Fleet Corporation, some of which are under construction.

FOE QUITTING, NORTH, SOUTH.

(Continued from First Page.)

and thence to Rosnay, Gueux and Thillois, and on to the Vesle at St. Brice, which is on the original line.

On the northern end of the plateau to the southeast of Soissons the French have advanced from Venizel to a point south of Braine, on the Vesle. The advance is continuing on the line further to the east.

Burning villages in the area north of the Vesle River, between Muzon and St. Thierry, indicate that a further withdrawal of the German force is intended. Fourteen large fires have been observed. The important center of Flames is in flames and there are great conflagrations in two villages to the northwest of that town.

OUT TILL SEPTEMBER.

The retirement of the forces of the German Crown Prince now appears to be very rapid. A retrograde movement behind the Aisne or the Vesle would mean the collapse of the Crown Prince's offensive at least until September, when the 1920 class will be put in the field. This class will yield 400,000 men and possibly might help to bolster the at present defeated Germans.

There has not been a great deal of fighting and it is unlikely that any large captures of prisoners will be reported.

East of Rheims French forces have made an important recovery of ground near St. Hilaire.

French cavalry are on the Vesle River, between Champigny and Jonchery, north and northwest of Rheims. Up until 11 o'clock this morning the Allies had not crossed the river at any point. All the bridges over the Vesle have been destroyed.

The German retreat is general on all three sides of the salient conquered by the Germans in May, and the Allies are pressing close on the heels of the retreating enemy, says Reuter's correspondent at French headquarters, telegraphing at 11 o'clock Friday night.

After the fall of Soissons, the correspondent adds, French headquarters received the names of villages and woods reoccupied by the Allies with almost monotonous regularity.

"Plessier Wood," he continues, "which abuts the Soissons-Chateau Thierry road, was turned early in the day and the defenders surrounded. This wood was the center of the enemy resistance and the fight for it was extraordinarily bitter. Farther north the British troops crossed the Soissons-Chateau Thierry road and, pressing through the Conrois Wood, were soon more than a mile east of Villemontoire."

IMMEDIATE CAUSE.

The immediate cause of the German retreat, says Reuter's Limited, in its review of the situation today, was the brilliant success of the armies of Gen. Mangin and Gen. De Goutte, north of the Ourcq, which effected a junction at a right angle, making possible the beginning on Thursday of the process of clearing the important ridge dividing the Crise and the Ourcq. The British division in Gen. Mangin's army started the operation from Grand Rozoy. The French, cooperating, carried not merely the summit, but the reverse slope of the ridge, securing observation behind the Hartennes Plateau.

Meanwhile, in the center, the enemy bastion in the Meuniere Wood, two square miles in extent, was carried. Thus the enemy's hope of stabilizing the line disappeared. Indeed, he had suffered a strategic disaster owing to the reversal of the strategic position brought about by Gen. Foch's counter stroke, and his hasty retirement on the Vesle cannot be an easy matter for him, as the only good road available passes through Coulognes, which the Allies captured yesterday.

The Allied guns, the review points out, are now within range of Bazoches, where the only railway connection from the north crosses the Vesle into the salient. They also command Fismes, which was the main storehouse for the German offensive, while Braine, between Bazoches and Soissons, through which the main road out of the salient passes, is also exposed to gun fire. Hence, the experts are now prophesying that the withdrawal will continue over the Aisne.

The advance of the entire Allied line in the Soissons-Rheims salient is commented on here with elation. Dispatches are regarded as revealing a transformed situation coinciding with the arrival of American detachments so strong as to give the Allies a numerical advantage in reserves and justifying high hope for the future.

The newspapers devote much space to the anniversary of Great Britain's entry into the war and the preparations for the services of commemoration and intercession on Sunday. Commenting on the anniversary, the Times says:

"We are passing through a period of upheaval which may be more pregnant with good or evil than the French revolution or the downfall of the Roman empire.

"In America the results have been the clearest and most immediate. Her people have risen to the height of her destinies and in so rising have realized for themselves that Germany has made them a nation, as she has made us an empire, in a truer and larger sense than before. . . . The development of a new sense of America's duty to humanity in the mind and conscience of her people has been immeasurably the most momentous event of the fourth year of the war and may be by far the most momentous of our times."

A "VICTORY" TREE.

Ceremony of Planting in Griffith Park is Impressive and Big Barbecue Follows Event.

The great victory of the Allies on the Marne was celebrated yesterday afternoon with a "Victory" tree-planting in Griffith Park and a patriotic programme, given under the auspices of the Ladies' Auxiliary of the Independent Order of B'nai B'rith.

The programme opened late in the afternoon in Vermont Canyon, and before a large assemblage of people Rabbi Edgar F. Magnin introduced Dr. Nathan Krass, who is here as the representative of the American Jewish Relief Committee for War Sufferers.

Dr. Krass spoke most impressively of the victorious work of the Allied armies during the past few days, and of its augury of still further victories, until the Hun is finally driven to submission and to restitution for his barbarities. He spoke of the "Victory" tree as symbolizing the constant growth of the true spirit of democracy that is to give its shelter and protection to the peoples of all the world.

Following the programme there was a fine barbecue and a programme of vocal and instrumental music.

SHOES HIGHER PRICE?

Such is the Outlook, According to Local Dealer Just Back from the Eastern Markets.

C. H. Baker, who has just returned from the eastern markets, said yesterday that there seems to be a continuous upward tendency in the leather market, and that there is either a real shortage of leather, or the tanners are limiting their output, for the manufacturers find it difficult to secure amounts of material for their current needs.

The price of cloth suitable for shoe tops, says Mr. Baker, has reached a point where it is almost as expensive as leather. He believes that shoes will continue to advance in price until general conditions change.

"The feeling is general throughout the East," said Mr. Baker, "that while they are highly gratified over recent Allied victories, there is still a long war ahead of us, but no one seems to doubt the ultimate victory of America and the Allied forces."

Aerial Warfare.

ALLIES SUPREM IN AIR FIGHTI

Military Decision Made tain by Our Flyers.

Date Depends on Ar Says Canadian Premie

Germans Now Unable to fend All Fronts.

[ATLANTIC CABLE—EXCLUSIVE DISP

LONDON, Aug. 3.—Sir A Eorden this week reiterated th diction that even should methods of warfare fail to about a military decision Germany that desirable con tion would certainly be attai supremacy in the air.

The date when that supr would be finally established fixed by the Canadian Prem dependent upon America. rumors have latterly been that Germany had been special efforts to counter the ancy which the Allies have in the air there has been no this past week that these e far have been successful.

The fact that in the Saarbrucken seven British were lost after heavy fighti taken by pessimists to indi opening of a new phase struggle for ascendancy, but information available is that withdrawing urgently need chines from other vital enemy has been able to ac cal numerical supremacy a this was the case at Saarbr

If anything, the British ancy has been confirmed by ent week's records, which for every British machine failed to return, more than man machines are known been lost on the long battle

Some authorities believe already obvious that to ma battle squadrons at effective and at the same time to de many vulnerable positions is already beyond the powe many.

AIRCRAFT PRODUCTI HEAD EN ROUTE

[BY A. P. NIGHT WIRE.]

BUTTE (Mont.) Aug. 3.— Ryan, director of Federal production, passed through early this afternoon on h Washington from the Pacific where he had been inspecting camps and mills.

He said that he was re the capital with the full that all the lumber required national aircraft programme be forthcoming.

Quarter Million Damage i

[BY A. P. NIGHT WIRE.]

INDIANAPOLIS, Aug. destroyed the four-story occupied by the Mutual C pany in the wholesale dist dianapolis this afternoon. loss estimated at $250,0 smoke for several hours impeded traffic in the gr of the downtown section

—at Barker's

You can get any of these styles of

VICTOR Victrolas

with

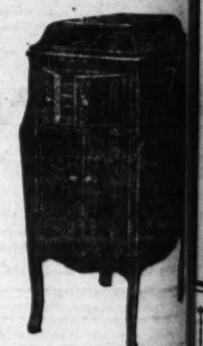
10 RECORDS

at 85c each, giving 20 selections of your own choice for a payment of $5.00 down.

Now is the time to take advantage of these special terms. Cost of the model, No. IX Victrola with records, $68.50; the model, No. X-A, with records, $98.50; the model, No. XI-A, with records, $123.50.

Hear these Victrolas and the new Victor records tomorrow at Barker's.


VICTROLA IX


VICTROLA X-A


VICTROLA XI-A

Barker Bros
ESTABLISHED-1880

Largest Southwestern Phonograph and Record Dealers. of Complete and Competent Home Furnishing Service. Broadway, Between Seventh and Eighth Streets.

Aerial Warfare.

ALLIES SUPREME IN AIR FIGHTING

Military Decision Made Certain by Our Flyers.

Date Depends on America, Says Canadian Premier.

Germans Now Unable to Defend All Fronts.

[ATLANTIC CABLE—EXCLUSIVE DISPATCH.]

LONDON, Aug. 3.—Sir [illegible] Borden this week reiterated the prediction that even should [illegible] methods of warfare fail to [illegible] about a military decision [illegible] Germany that desirable consummation would certainly be attained [illegible] supremacy in the air.

The date when that supremacy would be finally established is fixed by the Canadian Premier dependent upon America. [illegible] rumors have latterly been current that Germany had been making special efforts to counter the accuracy which the Allies have obtained in the air there has been no evidence this past week that these efforts thus far have been successful.

The fact that in the raid on Saarbrucken seven British machines were lost after heavy fighting is taken by pessimists to indicate the opening of a new phase in the struggle for ascendancy, but the latest information available is that only two withdrawing urgently needed machines from other vital points of the enemy has been able to secure a tactical numerical supremacy and that this was the case at Saarbrucken.

If anything, the British aerial supremacy has been confirmed by the past week's records, which show that for every British machine which failed to return, more than two German machines are known to have been lost on the long battle front.

Some authorities believe it is already obvious that to maintain battle squadrons at effective strength and at the same time to defend the many vulnerable positions elsewhere is already beyond the power of Germany.

AIRCRAFT PRODUCTION AHEAD EN ROUTE EAST

[BY A. P. NIGHT WIRE.]

BUTTE (Mont.) Aug. 3.—John Ryan, director of Federal aircraft production, passed through here early this afternoon on his way to Washington from the Pacific Coast where he had been inspecting spruce camps and mills.

He said that he was returning to the capital with the full assurance that all the lumber required for the national aircraft programme would be forthcoming.

Quarter Million Damage in Fire

[BY A. P. NIGHT WIRE.]

INDIANAPOLIS, Aug. 3.—Fire destroyed the four-story building occupied by the Mutual China Company in the wholesale district of Indianapolis this afternoon, causing a loss estimated at $250,000. Dense smoke for several hours [illegible] impeded traffic in the greater part of the downtown section of the city.

The Lion's Share.

BRITAIN'S PART IN WAR STATED.

Empire Contributes 7,500,000 Men to the Cause.

Troops Fighting on Seventeen Different Fronts.

Navy Trebles Personnel Since Entering Conflict.

[BY A. P. NIGHT WIRE.]

NEW YORK, Aug. 4.—Great Britain's contribution to the success of the Allies was made public here today on the eve of the fourth anniversary of the United Kingdom's entrance into the war by the British bureau of information of the British war mission.

Staggering figures that tell eloquently of sacrifice, heroic determination and accomplishment are revealed by the bureau, which points out that Great Britain and her colonies have raised 7,500,000 soldiers, of whom 500,000 have been slain and 2,000,000 are wounded or missing. England herself, it is said, has furnished 60 per cent. of the fighting men and suffered 76 per cent. of the casualties.

It has been estimated, the bureau says, that Britain has fought on nineteen fronts during the past four years, including Belgium, France, Italy, Serbia, Greece, Russia, Palestine, Mesopotamia, China and North, East and West Africa.

It is stated that the expenditure of rifle ammunition per week is now ten times greater than the average weekly expenditure during the first six months of the struggle. Machine-gun output is thirty-nine times greater. The Ministry of Munitions now handles 50,000,000 articles a week in more than ninety arsenals. Great Britain has 5046 government-controlled factories, all working night and day on munitions and supplies.

The British navy has trebled its personnel and doubled the fighting element since entering the conflict. It and the merchant marine have transported overseas 13,000,000 men, 1,000,000 horses and mules, 500,000 cannon, gun carriages and other vehicles, 25,000,000 tons of explosives, 51,000,000 tons of oil and fuel and 130,000,000 tons of food and other stores.

"HINDY" AND "LUDY" ADMIT THEIR DEFEAT.

"MOX NIX AUS," SAYS FORMER, "VE GET USED TO AMERIGANS QVICKLY."

[BY ATLANTIC CABLE AND A. P.]

COPENHAGEN, Aug. 3.—Field Marshal Von Hindenburg and Gen. Ludendorff received the German correspondents, according to advices reaching here, and openly admitted their strategic plans had failed. They asserted, however, that the Germans were still masters of the situation and the territories given to the enemy were disposed of according to plans. If the battles were on German territory, they explained, it would be painful to give up villages, but the progress of the enemy, they declared, was without importance and would not affect the result of the world war.

Von Hindenburg said that the German soldiers would become just as easily accustomed to the Americans as they did to the black soldiers.

MELANCHOLY WHINING FILLS GERMAN PRESS.

ENEMY'S COMMENT ON FIFTH YEAR OF WAR MAKES REVENTLOW VERY ANGRY.

[BY ATLANTIC CABLE AND A. P.]

AMSTERDAM, Aug. 3.—Count Reventlow, writing in the Tages Zeitung of Berlin, on the anniversary of the fourth year of the war, says:

"The beginning of the fifth year of the war is marked in a large part of the German press by reflections which are overflowing with resignation, melancholy and whining."

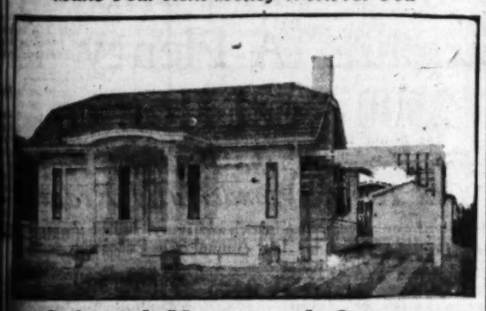
The writer continues:

"The tearful defeatism which runs through the German public life these days has a perniciously laming effect, and, more so, because with some people the underlying view may be perceived or is expressly stated by them that if one would end the war it would, after all, be an easy thing to do, as one need only join Grey and Wilson in the league of nations."

Buy a Cozy Little

Colonial Bungalow

Make Your Rent Money Work for You



Colonial Home and Garage

Now Only $38 a Month

This place is complete with six perfectly arranged rooms—living room, dining room, breakfast room, cabinet kitchen, two light, airy bedrooms, bath and laundry porch. Garage with cement strips to street.

It contains hardwood floors throughout. It is beautifully papered. The woodwork is finished in white enamel, old ivory and mahogany throughout. The fireplace is very English with red brick, white mortar and panelling in old ivory, either side of which are the bookcases. The electric fixtures throughout were carefully selected for their beauty and service. Care also was given to the arrangement and spaciousness of the cabinets and closets. It is a house in which one could live and feel proud to call his home.

Price Now $3800

Small cash payment to show good faith, balance like rent.
Sales Department Open Evenings Till Nine.

Los Angeles Investment Company
"Builders of Good Homes"
206 Investment Building,
Home 60127. Broadway at Eighth. Main 5647.



Tonight! Take Dodson's Liver Tone!
Better Than Calomel For Liver

Calomel sickens! If bilious, constipated and headachy read my guarantee.

[illegible] to me! Take no more sickening salivating calomel when bilious or constipated. Don't loose a day's work.

Calomel is mercury or quicksilver and causes necrosis of the bones. Also, when it comes into contact with your bile, crashes into it, breaking it up. This is when you feel that awful nausea and cramping. If you feel sluggish and "all knocked out," your liver is torpid and bowels constipated or you have headache, dizzy spells, coated tongue, if breath is bad or stomach sour just take a spoonful of harmless Dodson's Liver Tone.

Here's my guarantee—Go to any druggist or store and get a bottle of Dodson's Liver Tone for a few cents. Take a spoonful tonight, and if it doesn't straighten you right up and make you feel fine and vigorous by morning, I want you to go back to the store and get your money. Dodson's Liver Tone is destroying the sale of calomel because it is a real liver medicine; entirely vegetable, therefore it cannot salivate or make you sick.

I guarantee that one spoonful of Dodson's Liver Tone will put your sluggish liver to work and clean your bowels of that sour bile and constipated waste which is clogging your system and making you feel miserable. I guarantee that a bottle of Dodson's Liver Tone will keep your entire family feeling fine for months. Give it to your children. It is harmless; doesn't gripe and they like its pleasant taste.

COL. W. C. LOOKINGBILL
350 Jurupa Avenue

Live Stock and Real Estate Auctioneer, formerly of IOWA; now of Riverside, Cal. One of the best qualified Auctioneers of AMERICA, as to Pedigrees and individual merit. "SPECIALIST in PURE BRED LIVE STOCK and DAIRY CATTLE. Will sell your sale, clerk your sale and "cash" your paper. Also "Breeder" in Dairy Cattle. Claim "dates" as early as possible, as I will be busy through the "Middle West" much of the "Sale Season." Phones—Office, Mission 323-L. Residence, Automatic 2238.

PERUNA and MANALIN Cured Me



Mrs. E. M. Harris, R. R. No. 3, Ashland, Wis., sends a message of cheer to the sick:

Catarrh of the Nose, Throat and Stomach.

"After following your advice and using Peruna and Manalin, I was cured of catarrh of the nose, throat and stomach, from which I had suffered for several years. When I commenced taking Peruna I could not make my bed without stopping to rest. Now I do all my work and am in good health. I recommend this valuable remedy to all suffering from any disease of the stomach."

Peruna Is Sold Everywhere
Liquid or Tablet Form

DAYLIGHT ROBBERY.

Property Valued at $2000 Taken From Home of Dr. Smith at Pomona Yesterday.

[EXCLUSIVE DISPATCH.]

POMONA, Aug. 3.—A daring daylight robbery took place in this city today, when the residence of Dr. T. Hardy Smith, No. 245 East Holt avenue, was entered some time between 8:30 and 1 o'clock and carried away silverware, jewelry and clothing estimated at $2000 value.

The robbery took place while Mrs. Smith was at work at the Red Cross Headquarters, and was not discovered until about noon, when she returned home. Entrance to the residence was gained through a second-story sleeping porch, access to the porch being made by climbing upon a near-by arbor and tree. Although there is considerable traffic passing the house at all hours of the day, it seems that no one saw the robber. Many of the valuables taken were found by the robber in a partially-concealed closet upstairs, which was under Yale lock. The lock had been broken and the contents of the closet removed, apparently in great haste.

A missing suit case leads the police to believe that much of the loot was carried away in this. Among the articles missing was a lady's gold watch, a fine pair of opera glasses, a large amount of silverware, two suits of clothes, a 32-caliber revolver and other articles.

How the robbers could have entered the house and made a getaway in so prominent a part of the residence district of this city without being detected is a mystery.

ANNOUNCE NEW STAFF FOR CAMP KEARNY.

DRAFT MEN TO ARRIVE SOON TO SWELL RANKS OF A NEW DIVISION.

[BY A. P. NIGHT WIRE.]

CAMP KEARNY, Aug. 3.—A new staff for Camp Kearny was announced today. These officers will have much to do with the draft men expected here in the next few weeks to swell the ranks of a new division which it has been announced from Washington will be formed here. The staff is as follows:

Camp commander, Lieut.-Col. Harry D. Hinsland, commander of the Thirty-second Infantry, which came here recently from Hawaii; camp adjutant, Maj. L. W. Redington; assistant adjutant and acting inspector, Maj. William Kelly; personnel adjutant, Capt. Irvin Minger; camp quartermaster, Maj. Tingley; camp sanitary inspector, Lieut.-Col. M. P. Ravenal; camp surgeon, Maj. R. P. Williams; camp intelligence officer, Capt. E. A. Smith; ordnance officer, Capt. R. J. Klock; camp casual officer, Lieut. James L. King.

Announcement was made today that Lieut. Eddell C. Jones had been ordered from Camp Fremont to this camp to be camp veterinarian.

BURIAL OF CONTRACTOR.

Services for Late Burtron F. Yarnell will be Held at Residence this Afternoon.

Funeral services for Burtron F. Yarnell, contractor, who died on Thursday at the California Hospital after five weeks' illness following an operation for appendicitis, will be held this afternoon at 2 o'clock at his late residence, No. 217 South Union avenue. He was 46 years old and was the son of Capt. William E. Yarnell, a Civil War veteran. He was born in Lewiston, Ill., but his parents came to Los Angeles when he was 3 years old. He leaves a widow, two daughters, Lillian and Virginia, and two sons, William G. and Burtron F., Jr., all in this city. His mother, three sisters and two brothers also survive him.

Mr. Yarnell was one of the largest contractors and employers of labor in Los Angeles. He was a member of the Southern California Masonic Lodge and of the Woodmen of the World. In 1898 he was a member of the Los Angeles Board of Education.

FOR JEWISH SOLDIERS.

Men at Camp Lewis will be Given Furloughs for New Year and Day of Atonement.

[BY A. P. NIGHT WIRE.]

CAMP LEWIS (Wash.) Aug. 3.—A communication received today from the War Department says that it is the desire of Secretary Baker that furloughs be granted to members of the Jewish faith for the New Year, from noon of September 6 to the morning of September 9, and for the Day of Atonement, from noon of September 14 to the morning of September 17, if the granting of them does not interfere with the public business. The communication adds that if military necessity prevents granting the furloughs, provision should be made for members of the Jewish faith to hold divine services wherever possible on the days mentioned.

A camp exchange, which is expected to be the largest of any of the post stores now in operation, will be established here, according to an order issued today. It will be under the supervision of Capt. D. C. Oldenborg, division and camp exchange officer.

New Economy Ideas Planned.

[BY A. P. NIGHT WIRE.]

CHICAGO, Aug. 3.—The elimination of music from hotels and restaurants, the substitution of paper napkins for linen, the application of the "serve self" plan to retail stores, and the elimination of traveling salesmen, are the objects of a new department of the State Council of Defense created today.

HEAVEN'S COURT WEEK IS ADVENTIST THEME.

FREE SYMPOSIUM TODAY BY PHYSICIANS AT THE BIG CAMP MEETING.

Pastor W. Harry Anderson, an American missionary, who for twenty-three years has been following Livingstone's trail in the heart of darkest Africa, who has learned to speak four native languages, reduced the Chitonga language to writing, and translated into it the entire New Testament, and who plans to return soon to take charge of a new mission station far in the interior, was the speaker yesterday afternoon at the Seventh-Day Adventist camp ground at West Washington street and Orchard avenue. The mammoth canvas pavilion was crowded at the morning, afternoon and evening services.

The missionary told how he baptised not only many converted from the degradation and superstition of the native villages, but at least one individual who had grown up in cannibalism, who had sat at human sacrifices and had eaten human flesh with his fellows.

How God miraculously sent rain to the mission farm in answer to prayer when all others were suffering with drought was told by Mr. Anderson in his address yesterday. "God answered that prayer; God heard our Christian natives in their simple faith," said the speaker. "To the east of our farm is a river. Our corn fields are a mile and a half from the river. A great rain cloud came up from the east, away to the east of the river, passed over 500 miles of native fields without giving them a drop of rain, shed its rain upon our fields of corn, lifted as it passed by over the native fields, turned and again rained heavily on the mission farm, lifted the second time, and again turning about, drenched the farm a third time with its water, so that the boys said the ground was so soft they could not plow for a week afterward.

"The news of what God had done spread throughout that country, and when I returned to the farm the native chiefs came to me and wanted to plant on the mission farm the next year because our God sent rain."

"Court Week in Heaven" is tonight's subject at the Adventist camp ground. Pastor John W. Christian, president of the Pacific Union Conference, is the speaker. He will also speak at 11 a.m. today. A symposium by several well-known physicians will be given free for the benefit of the public at 2 o'clock this afternoon. Pastor J. Adams Stevens will speak at 9:30 this morning. At the 6 a.m. devotional hour Pastor George W. Reason of Glendale, field secretary of the Pacific Union Conference, will speak. Monday night, at 7:45, Pastor Alexander Ritchie will speak at the camp on "The Law and the Gospel." Dr. P. T. Magan, dean of Loma Linda College of Medical Evangelists, will speak in the big pavilion at 3 p.m., Monday.

TO STUDY MAN POWER FOR MERCHANT SHIPS.

[BY A. P. NIGHT WIRE.]

WASHINGTON, Aug. 3.—Appointment of a special committee to make a study of man power for the merchant marine and future trade requirements was announced today by the Shipping Board. It includes George Nichols, a cotton goods manufacturer of Boston and New York; A. S. Hebble of New York, who is connected with the Southern Pacific shipping service, and Dr. E. M. Hopkins, president of Dartmouth College.

Headquarters of the committee will be in New York.

WILSON'S PLAN IS APPROVED.

(Continued from Second Page.)

earliest opportunity to send to Siberia a commission of merchants, agricultural experts, labor advisers, Red Cross representatives, and agents of the Young Men's Christian Association accustomed to organizing the best methods of spreading useful information and rendering educational help of a modest kind, in order in some systematic way to relieve the immediate economic necessities of the people there in every way for which an opportunity may open. The execution of this plan will follow and will not be permitted to embarrass the military assistance rendered to the Czecho-Slovaks.

"It is the hope and expectation of the government of the United States that the governments with which it is associated will, wherever necessary or possible, lend their active aid in the execution of these military and economic plans."

JAPAN'S REPLY.

The formal reply of the Japanese government to the American proposal for joint action by Japan, the Entente Powers and the United States in Siberia was delivered to Acting Secretary Polk today by Viscount Ishii, the Japanese Ambassador.

Secretary Baker was called into conference by Mr. Polk for discussion of the military phases of the aid to be extended Russia through Siberia.

Later Mr. Polk sent for Assistant Secretary Breckenridge Long, the State Department expert on far-eastern affairs.

Later, President Wilson walked from the White House to Mr. Polk's office and was understood to have discussed the Japanese reply with the acting Secretary of State.

Soon after the President returned to the White House it was learned that the President's delayed statement regarding the extending of aid to Russia through Siberia would be issued tonight. This was taken to indicate that the negotiations with Japan were complete and that joint action in Siberia would be taken immediately.

REVOLT AT ARCHANGEL.

[BY ATLANTIC CABLE AND A. P.]

KANDALASKA (Russian Lapland) Aug. 3.—A revolution against the Bolsheviki and in favor of the Allies has occurred at Archangel. The Soviet troops have fled from the city.

After the revolution had been brought about, an Allied detachment was landed at Archangel, occupying the railway station and the telegraph office with insignificant resistance.

Apparently there were no losses to the Allied forces in their movement.

GERMANS WORRIED.

[ATLANTIC CABLE—EXCLUSIVE DISPATCH.]

AMSTERDAM, Aug. 3.—Side by side with the news of the Kiev murders, there appear in German press additional articles and messages regarding the black outlook in the east. The Cologne Volks-Zeitung says:

"With the taking of Ekaterinburg by the Czecho-Slovaks goes the last railway link between the Moscow Soviet and Siberia. The plans of the Czecho-Slovaks aim at the cutting of all communications with Moscow, and they reckon that the consequent hunger of the masses in Moscow and Petrograd will have its effect. It is highly doubtful if the Bolsheviki can master the situation, and there is no use shutting one's eyes to the fact that the fruits of the Entente begin to ripen, at least as far as their next and immediate aim, the overthrow of the Bolsheviki, is concerned."

500 ARRESTED.

[BY ATLANTIC CABLE AND A. P.]

LONDON, Aug. 3.—An Exchange Telegraph dispatch from Zurich today says:

"Telegrams from Cracow state that, after the assassination of Field Marshal Von Eichhorn in Kiev, more than 500 persons were arrested, including ex-Premier Winneschinks, Secretary Milukoff and many members of the Constitutional Democratic party. Martial laws have been proclaimed throughout the province of Kiev.

"German reinforcements are continually arriving at Warsaw.

"Ten German soldiers have been found murdered in various parts of Kiev, and revolts among the Ukrainian peasants continue.

"The Germans have discovered a plot to overthrow the Ukrainian hetman, and make Archduke William King of the Ukraine.

ANTI-GERMAN CRIMES.

The terrorist campaign against the Germans of the Russian social revolutionists of the Left includes an explosion at Kiev, which resulted in the deaths of 700 German soldiers, in addition to the murder of Field Marshal Von Eichhorn, the Copenhagen correspondent of the Daily Mail quotes a leading member of the party as saying.

The total number of anti-German crimes, the Social Revolutionist said, was sixty. Munition works at Odessa, Kharkov and elsewhere have been blown up.

"In the near future still graver events will occur. The Social Revolutionists are prepared to continue the struggle with Germany to the last man," the correspondent was informed.

Danskoi, or Danzoff, the assassin of Eichhorn, was a sailor before the revolution, the member said. He was elected to represent the sailors of Kronstadt and opposed Premier Kerensky. After the Brest-Litovsk treaty, which is strongly opposed by the Social Revolutionists of the Left, it was decided to combat the Germans by terrorism.

The Copenhagen correspondent of the Exchange Telegraph Company transmits a report that the assassin of Ambassador Von Mirbach has escaped from Russia.

BLAME ALLIES FOR CRIME.

[ATLANTIC CABLE—EXCLUSIVE DISPATCH.]

LONDON, Aug. 2.—The Amsterdam correspondent of the Daily Express reports that German newspapers are filled today with columns of obituary notices of Field Marshal Von Eichhorn, coupled with the usual allegation that it was Entente machinations which caused his assassination. The Cologne Gazette describes the murder as a "typical piece of British duplicity." It is very bitter about those in and out of Germany who now proclaim that Germany's policy toward Russia has been foolish and shortsighted.

"We would like those eternal advisers to tell us how they would have managed to get Ukrainian corn into Germany," it states. "The Russians hated us before the war. There is no reason to believe that they like us better since we have beaten them. The hetman has telegraphed to the Kaiser that he would crush the present Kiev revolt," adds the Gazette, "and if his power is insufficient there are enough German troops in the Ukraine to help him. We have been called into the Ukraine to re-establish order, and shall not leave the country before that is done."

The Berlin Post considers the position of the Germans in Russia untenable, and states:

"We begin to wonder whether we are really getting something from the peace treaties with Russia and the Ukraine."

Semi-officially, the assassination of Eichhorn is attributed to the Entente, whose interest is supposed to be the creation of a state of anarchy in Russia, whereas Germany wants order to be re-established. Whether military action against the Ukraine is to be taken has not been decided yet. Berlin political circles seem unanimous that something ought to be done, but they do not agree regarding the steps.

REFUGE FOR ROMANOFFS.

[BY ATLANTIC CABLE AND A. P.]

MADRID, Aug. 3.—King Alfonso is reported to have invited the family of the late Emperor of Russia to come to Spain to remain until the end of the war, occupying one of the royal palaces.

Foreign Minister Dato said that the Spanish Cabinet had opened negotiations with a view to the transfer of the members of the late Emperor's family to Spain.

"48 Years of Integrity" — LOS ANGELES FURNITURE CO. — "Shop on Spring St. and SAVE"
420-422-424 S. SPRING ST.

FURNITURE PRICES ARE RAPIDLY ADVANCING

To Buy NOW Is Nothing Less Than Plain GOOD JUDGMENT!

Conditions in the furniture market grow more serious each day because of the shortage of materials and labor. Prices are advancing constantly and we urge our customers to buy now, because we know that it means a saving of dollars to them.





See Our Window of the latest in Breakfast Room Sets.

This exceptionally attractive dining-room set in the William and Mary design, solid oak, rich Jacobean finish. A fortunate purchase enables us to offer this set at an exceptionally low price. **$49.75** Reg. $63 Value

Table has two center legs instead of one as illustrated. 45-inch round top and 6-foot extension. Chairs are of solid oak, full box construction and have genuine Spanish leather slip seats.

Attend the Allied War Exposition at Exposition Park, Aug. 1st to 11th. Presented by the U. S. Government. It tells the story of the war.

Exceptional Values in Reed—

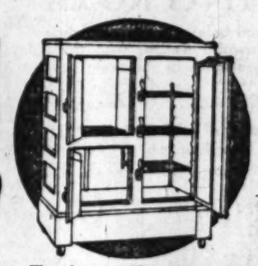
With bright summer weather the year 'round, Reed is the ideal furniture for the California home. Our showing embraces many unusual effects. Compare the prices and quality of our Reed furniture with those of other houses and you will realize the exceptional values we are offering. Also a wide assortment of the popular brown fiber with tapestry upholstering.

A tea wagon such as this is a charming addition to any home. Of solid oak, Kenilworth finish in the William and Mary style. Removable glass tray and rubber-tired wheels. The same style tea wagon in mahogany at $23. **$21.50**



$42.50

Every housewife who knows, prefers the Buck Range, because it is superior to all others. Made of specially prepared copperized, non-rustable steel. Note the moderate price.



The famous "Ice King" refrigerator outrivals all other side icing refrigerators on the market. Illustrated is a popular style, 80-pound ice capacity, radium enamel lined. **$29.85**



A handsome four-piece bedroom set, William and Mary style, consisting of bed, dresser, chiffonier and dressing table, in rich American Walnut. This set will appeal to everyone with a love of beauty and quality. Other bedroom furniture in Ivory, Birdseye Maple, Mahogany and the various Period designs, at exceptionally moderate prices. **$147** Reg. $185 Value

"48 Years of Integrity." *Liberal Weekly or Monthly Terms to Suit You* "Shop on Spring Street and SAVE."

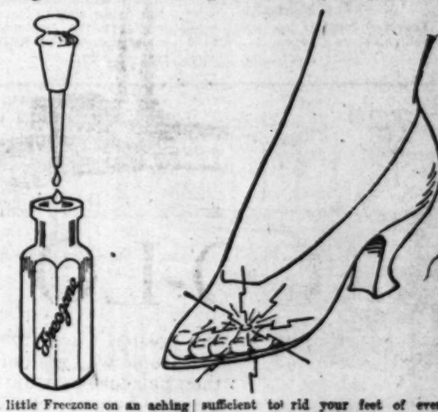
FURNITURE CARPETS DRAPERIES STOVES — LOS ANGELES FURNITURE CO. — THE OLDEST HOME FURNISHING HOUSE IN LOS ANGELES

420-422-424 S. SPRING ST.

On Spring St.—Between 4th and Fifth—On Spring St.

Lift Off Corns!

"Freezone" is Magic! Lift any Corn or Callus right off with fingers—No pain!



Drop a little Freezone on an aching corn, instantly that corn stops hurting, then you lift it right out. It doesn't hurt one bit. Yes, magic!

Why wait? Your druggist sells a tiny bottle of Freezone for a few cents, sufficient to rid your feet of every hard corn, soft corn, or corn between the toes, and calluses, without soreness or irritation. Freezone is the much talked of ether discovery of a Cincinnati genius.

"CALIFORNIA HOUSE" IN LONDON HONORED.

[A. P. FOREIGN CORRESPONDENCE.]

LONDON, June 21.—Miss Julie Helen Heyneman, chairman of the "California House" for disabled Belgian soldiers, has received the Medaille de la Reine Elizabeth from the King of the Belgians. The presentation was made today by Baron Moncheur, the Belgian Minister.

"California House" was started early in the war by a group of Californians living in London. It has been supported by contributions from the founders and from the people of California.

EL PASO PLANS PET SHOW.

[BY A. P. CORRESPONDENCE.]

EL PASO, July 23.—A pet stock show is being planned by breeders of rabbits, dogs and cats. Several entries have been received from officers and enlisted men at Fort Bliss, many of whom own valuable dogs. One woman owns a den of pet snakes, while another has a basin filled with turtles.

To Banish Wrinkles and Freshen Up Quickly

After a strenuous day outdoors, when winds, heat and exhaustion have combined to take away one's freshness and caused the skin to wrinkle and sag—or after a tedious or fretful day indoors—one often has urgent need for some quick rejuvenator. Maybe there's a dance on for the evening or some other social event. How in the world can one make herself presentable, looking as she does? It's quite easy.

Just get an ounce of powdered saxolite and a half pint witch hazel at the nearest drug store, mix the two and bathe the face in the solution for two or three minutes. Then look into your mirror and behold the wonderful transformation! Wrinkles have vanished, loose, tired muscles have been rested and "firmed up," marks of fatigue have flown, and you look so much brighter and younger you can hardly believe your eyes. No one need hesitate to try this, the witch hazel and saxolite being so perfectly harmless.

The Times' year-in and year-out advertising supremacy is the logical result of its circulation superiority.

Shipbuilders, War Workers and ALL You Who Want Better Homes Have Vital Interests in Barker Bros.' Great Annual Sale

Please be sure to **Look for Our Other Ad** —containing an interesting announcement of the **U. S. Food Administration Course in Home Economics** —which will start, on Barker Bros. second floor, tomorrow.

How the joyful news of successes "over there" affects our very imaginings.

The future looks different.

Our plans for the morrow that shall follow a VICTORIOUS peace assume a broader scope.

We can all do more.

We can all think clearer.

We can all catch the new-world spirit of helpfulness to one another.

The bright vision of eventual VICTORY in a cause that's RIGHT works wonders.

(Signed) W. A. Barker.

(Signed) Chas. H. Barker

It's Economical

to exchange the home-furnishings you aren't actually using for new things that you will use. You can do this easily, having the value applied on anything from this store's great regular stock, through Barker Bros.

Exchange and Bargain Basement

This is a Sale of Home-Furnishings that were necessary BEFORE the war and will be necessary AFTER the war—Savings that generously justify your buying them DURING the war—NOW!

"Three-quarters of all work is drudgery unless we love it and keep cheerful," said a famous merchant recently. If your work is worth while and your conscience is clear and your HOME is HAPPY, you'll find it very easy to love your work and keep cheerful—and, before you know it, you'll be on the road to advancement and large success.

IS YOUR HOME A HELP TO YOU? Unless it's comfortable and bright and beautiful it's not the help it SHOULD be. But you can make it so—with the utmost economy—during Barker Bros.' Great Annual Sale.

We are following the conservation programme of the Government by making, on our more luxurious merchandise, especially drastic price discounts in order that we may begin, IMMEDIATELY, to devote more money and more space to the selling of even larger varieties than ever of the good, attractive, yet moderately priced, Home-Furnishings that most war-workers want.

A Sample Better Home for You to See

—is ready, all furnished, with its front door open wide, on our second floor. This 14-room model home has given good, practical, home-bettering ideas to thousands. We cordially invite you!

Rare Savings Prove We Know You Need



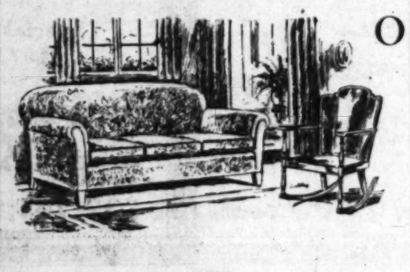
The Wonderful $230 Divan, sketched above, is a luxurious creation of solid antique mahogany and cane. The covering fabric is rich gold-striped black velvet.... **$172.50**

The $160 Easy Chair is so **ineffably** comfortable one could never nope to describe it. Padded with DOWN and covered in the most beautiful of English tapestries ***$107***

A Real LIVING Room

The $75 Davenport, sketched below, is from our own superior shop. It's a favorite design, with three deep, soft, loose spring-cushions in the seat; covered in smart tapestry **$62.00**

The $18.50 Cane Wing Chair is of solid mahogany with Windsor turned posts **$14.75**



ONE of the irresistible things about our BEAUTIFUL FOURTH FLOOR duing this Annual Sale is that literally THOUSANDS of moderately priced offerings in Living Room and Library furniture present large savings—and numbers of our most glorious and uncommon pieces are costing no more now than you would usually pay for ordinary furniture.

(Living Room, Library Furniture—4th Floor)



Our Pleasant, New LAMP SHADE SCHOOL

—is a "public" school—the lessons are free.

Come and learn how to make enchanting Lamp Shades, Lamp Mats, Table Runners and the new Oval Shirred Pillows for your home or for gifts! The instructress is an original creator. The quarters are cool and airy.

(Drapery Dept.—2nd Floor)

Rug Materials Must "Go to War," Yet Homes Need Rugs, So Rugs Are in This Sale!

Wool, cotton, jute, labor—all have been taken over for war uses, which is necessary and right. But the shortage is creating chaotic conditions in the rug market. One of the largest mills has had to let its traveling sales force go for lack of enough goods to sell. Another has materials enough for just one month and will close its plant at the end of that time.

Yet, in spite of all this, while there are Rugs left in our store we shall sell them at the lowest possible prices.

Our Annual Sale offers generous savings on hundreds of Rugs of many types, among them—this week

—regular $112.50 9x12-ft. BEST QUALITY Wiltons Special **$77.50**

These exquisite Rugs are in patterns of rare originality and distinction. A Wilton Rug of this superlative softness and beauty is a possession infinitely to be treasured.

(Rugs—2nd Floor)



In Bedroom Furniture Bargains A-Plenty for 2500 Real Homes

—For Example, the Pictured Pattern in Old Ivory, Wonderfully Reduced!

This is one of our newer suites in rich old ivory, full of character and distinctly modern in feeling. Our Annual Sale Prices run as follows:

$26.00 full size Bed—**$19.25.** $34.00 Dresser—**$26**
$32.00 Chiffonier—**$23.50.** $29.00 Dressing Table—**$21**
$8.50 Night Stand—**$5.75.** $24.00 Writing Table—**$1**
$8.50 Chair—**$6.25.** $9.50 Rocker—**$7.25.** $8.00 Bench—**$**

(Bedroom Furniture—3d Floor)

¶ Visit the ALLIED WAR EXPOSITION Exposition Park—August 1 to 11. Presented by the U. S. Government. It tells the story of the war.

Swelling the "Curtain Call" of Our Annual Sale With Loads of New Drapery Savings *—this week!*

In addition to a number of exceptional values which still remain from the offerings of last week's Great Curtain Sale, we have marshalled into line for THIS week, scores of other bargains, of which we've only room to touch upon the following:

THREE LOTS OF FANCY FIGURED WINDOW NET
45c to 60c values for.....30c yd.
65c to 90c values for.....45c yd.
85c to $1.50 values for.....65c yd.

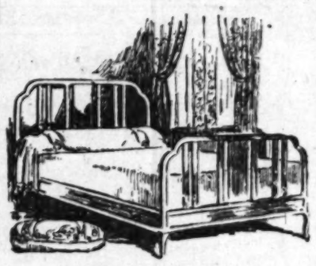
2000 YARDS OF FLORAL CRETONNES
Many lovely patterns, values 90c to $1.50 .....65c yd.
Other Cretonnes....25c yd. and up

SIX DOZEN TAPESTRY TABLE RUNNERS
Four feet long, 18 ins. wide; compelling values at, each.....$2.50

TAPESTRY WALL PANELS, CLOSING OUT
Not being able to procure more, we'll sell the eighteen pieces remaining at LARGE REDUCTIONS!

(Curtains and Draperies—2d Floor)

A Few BEAUTIFUL Metal Beds at Sharp Seasonable Savings



—seasonable now, especially, because, for the duration of the war, Metal Beds for home use have virtually ceased to be manufactured and models of the character and lasting quality of these we still have left will be greatly sought after and rarely found.

They are artistically finished in ribbon mahogany or ivory enamel. All electrically welded so that they cannot creak or come apart, no matter what the weather or the provocation.

Fully FIFTY Mattresses *in the sale—Monday!*

Let it be remembered that every one of the fifty is a Mattress of **Barker Bros.' own, matchless, Los Angeles make** — which means considerably more than if they were Mattresses made in some distant city by nobody-knows-whom.

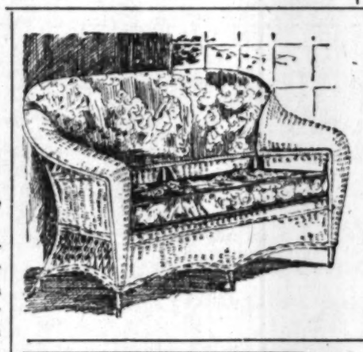
They are of superior hair or of staple cotton or of combined floss and cotton filling. And there are some very inexpensive styles as well. Only one or two tickings of a kind because they all are discontinued patterns!

Let us show you Monday our:

45-lb. All Long White Staple Cotton Mattress with roll edge, art tick and **Non-stretch feature,** priced only..... **$25**

—and our 50-lb. Layer Felted All Cotton Linters Mattress; **non-stretch** roll edge, art tick. Special value at **$10.50**

(Metal Beds, Mattresses—3d Floor)



"A Shady Corner—with a Breeze, a Book and a Restful Reed Rocker"

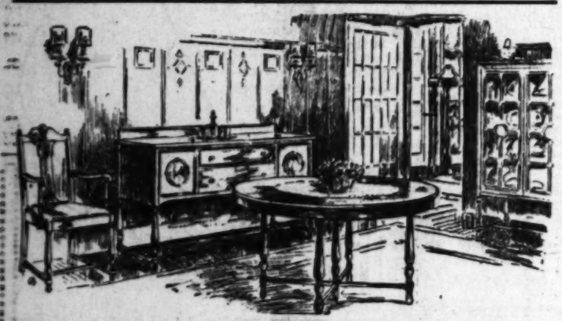
That's **comfort** on a summer afternoon! You may prefer your knitting rather than the book, or a cushioned reed davenport or settee instead of the rocker or chair. Our Annual Sale makes it easy to take your ease in this delightful way:

FIVE UPHOLSTERED REED SETTEES
The cretonne coverings are fascinatingly varied; the values are $39.25 to $52.50. Each..... **$36.50**

EIGHT TYPES OF ARM ROCKERS
All in cool, air-inviting natural reed. Values $16.00 to $27.00—and just a limited number! Each..... **$15**

(Reed and Fibre Furniture—2d Floor)





An Old English Dining Suite That You'll Like and Keep on Liking

It's in the Sale, With Scores More Just as Tempting

This interesting furniture is sublimely simple in outline, built of beautifully grained walnut and distinguished by dozens of likable qualities. Each piece has its own individual story of practicability and charm which we, sadly, have not space here to tell. The Savings now offered, however, speak strongly for themselves.

$85.00 Table .....**$64.75** $12.50 Chair **$9.50**
$67.50 China Closet ...**$48.75** $42.50 Serving Table...**$33.00**
$92.50 Buffet .....**$69.50** $18.00 Arm Chair **$13.75**

(Dining Room Furniture—5th Floor)

THERE are three "sensation prices" in our Great Annual Sale of—

Wall Paper---

15c—25c—50c

The values in all cases are immensely higher than the prices. And, besides these three lots, we offer **all our regular stock at 25% off,** and **borders at ½ price!**

(Wall Paper—2d Floor)

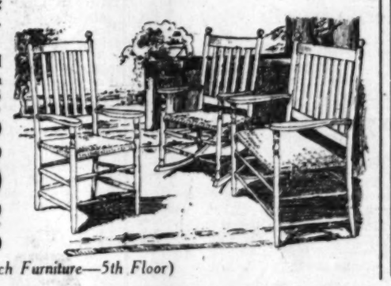
Just When Porch Furniture Is Cock o' the Walk Prices Tumble

Everybody's enjoying this glorious porch weather—which, by the way, will vary a little but **last** practically the year around. Our Annual Sale is rich with ideal offerings in Porch Furniture, among them the illustrated clever, comfortable pieces:

Gray, green or natural wood Settee with double woven cane seat. A $10.25 value for..... **$7.25**

Chair to match—a $5.00 value for..... **$3.50**

Rocker to match—a $5.50 value for..... **$3.75**



(Porch Furniture—5th Floor)

IN Our Picture and Gift Section, this Annual Sale features many advance holiday arrivals in—

Objects of Art

at Sacrifice Prices

—this despite the difficulties in obtaining these "little things that mean so much" in every home. Our offerings in **lamps and mirrors** are particularly appealing just now.

(Picture and Gift Dept.—Mezzanine Floor)

Your Credit

—is "good as gold," during this Sale, just as usual. The privilege of an account at such a time is grateful indeed.

The House of Complete and Competent Home-Furnishing Service. Los Angeles Home of Berkey & Gay Furniture and Other Dependable Makes.

Pianos, Phonographs, Records—Office Furniture and Filing Systems, Typewriters, Stationery.

Barker Bros
ESTABLISHED-1880

724-738 South Broadway, Bet. 7th and 8th Sts., Los Angeles

Mail Orders

— are being properly cared for during this rush to the delight of many out-of-town patrons.

Please be sure to
Look for Our Other Ad!
—containing an interesting announcement of the
U. S. Food Administration Course in Home Economics
—which will start, on Barker Bros.' second floor, tomorrow.

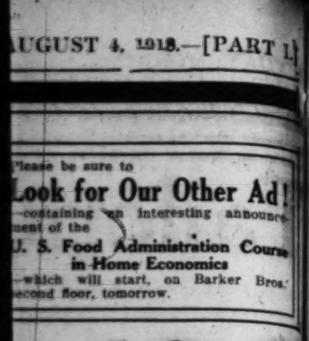
ual Sale

cessary AFTER the war — a

merchant recently. If you
ery easy to love your work and

A Sample Better Home for You to See

—is ready, all furnished, with its front door open wide, on our second floor. This 14-room model home has given good, practical, home-betterment ideas to thousands. We cordially invite you!



m Furniture! A-Plenty for al Homes

he Pictured Pattern onderfully Reduced!

rich old ivory, full of character and r Annual Sale Prices run as follows:

$34.00 Dresser—$24.50
$29.00 Dressing Table—$21.00
$24.00 Writing Table—$17.50
ker—$7.25. $8.00 Bench—$6.00
nitare—3d Floor).

WAR EXPOSITION
to 11. Presented by the U. S. Gov
f the war.



IN Our Picture and Gift Section, this Annual Sale features many advance holiday arrivals in—

Objects of Art at Sacrifice Prices

—this despite the difficulties of obtaining these "little things that mean so much" in every home. Our offerings in lamps and mirrors are particularly appealing just now.

(Picture and Gift Dept.—Mezzanine Floor)

Mail Orders

—are being promptly cared for during this Sale to the delight of our many out-of-town patrons.

Tailoring FACTS vs. Tailoring CLAIMS

FACTS—truth in advertising—a policy of square dealing day in and day out—these are the things that build successful businesses. The policy of making extravagant and UNFOUNDED CLAIMS sometimes brings good business at the start, but business brought in this way is SHORT LIVED. The tailor who has unusual values to offer and DOES NOT ADVERTISE THE FACT is just as foolish as the tailor who makes extravagant claims. Any tailor is unwise who will advertise something THAT HE CAN'T MAKE GOOD ON. He is cheating himself more than anyone else. But the tailor who CAN offer what he KNOWS are some of the most extraordinary suiting values in his community, and who advertises these values in a truthful, straight-from-the-shoulder manner is making new friends and building up a permanent business by so doing. Gentlemen, we sincerely believe that here are clothing values that you can't equal in Los Angeles. We were able, fortunately, to purchase these fabrics at under-the-market prices. Our location on the Third Floor, out of the high rent district, and the careful management that is an essential part of this business, has reduced our overhead to the VERY MINIMUM. This saving GOES RIGHT INTO THE POCKET OF EVERY MAN WHO BUYS ONE OF THESE SUITS! They are

OUR FORMER $27.50 AND $30 SUITS, NOW... $19.50

Sensible men these days are getting away from the old idea of EXTRAVAGANCE IN CLOTHES and are getting right "down to brass tacks." The one big idea of the hour is to SAVE—to get a full dollar's worth for every dollar that is spent. The fact that Stewart has given the very best tailoring values that money can buy, no matter whether it has been a $19.50 suit, a $25 suit, a $30 suit or a $35 suit, is responsible for one of the biggest tailoring businesses on the Pacific Coast today. As a special feature of this exceptional $19.50 offer, we are giving an

EXTRA PAIR OF PANTS ABSOLUTELY FREE

with every suit that is sold at this price. Now ask yourself this question: — "Am I FAIR MINDED? Am I prejudiced against Stewart, the Square Tailor, because he tells what he has got to offer in simple, plain language? Am I looking for good clothes or a fancy location?" We ask you to come in and inspect these remarkable fabrics without prejudice. We will depend upon your good judgment to do the rest. We absolutely guarantee that your suit will be satisfactory upon delivery or we will give you every cent of your small first payment back without question. Cleaning and Pressing free for one year. Open daily until 6, Saturdays until 9 p.m.

STEWART
THE SQUARE TAILOR
THIRD FLOOR, EXCHANGE BUILDING,
ENTRANCE 321 W. 3D ST., BET. HILL & BDWAY

Over The Top

And At The Germans—Nuxated Iron Helps Give Men The Strength, Power and Courage

Asst. Judge Advocate General, Richard R. Kenney, Former U. S. Senator, Says That With The Sustaining Tonic of Nuxated Iron He Has Had No Occasion To Weaken Under The Most Strenuous Army Duties.



Statement of a vim and energy that would be the envy of many a younger man. United States Senator Richard R. Kenney, at nearly three score years of age, holding the rank of Major and serving as Judge Advocate General in the National Army, and is one of the most active in the fight to whip the Huns. While the sudden change from the quiet life of a citizen prior to the entry of the war to the severity of army life might work a disastrous hardship on any man who had passed the middle mark, it was not so with Senator Kenney. He realized that the supreme tests of war demanded great strength, power and endurance. As a means to this end in his own case he began taking Nuxated Iron with the result that instead of growing weaker under the strain of army service, as many older men often are afraid they will, Major Kenney has enjoyed a decided increase in vigor and endurance and that the outstanding tonic of Nuxated Iron has had no occasion to weaken under the most strenuous army duties.

Horatio Gates Gibson, U. S. A., retired, who entered the City of Mexico in the War of 1847 with General Winfield Scott, says he feels that every soldier going to the front should take Nuxated Iron. General Stuart Gordon, U. S. A. (Retired,) noted Indian fighter and hero of the Battle of Gettysburg, says: "Even in my own advanced age, Nuxated Iron has made me fit and ready for any campaign and if my country needs me I stand ready to go." General John Glenn, U. S. A. (Retired,) the Drummer Boy of Shiloh, who was Sergeant in the Army at 12 years of age, says that Nuxated Iron is the one and ever reliable tonic that he obtained most surprising results from its use in two weeks' time.

Dr. Francis Sullivan, formerly of Bellevue Hospital (Outdoor Dept.), New York, and the Westchester County Hospital, says: "What every soldier needs is tremendous "staying" strength, power and endurance, reserves of steel and blood of iron. To produce this result there is nothing in my experience which I have found so valuable as organic iron—Nuxated Iron. I have used Nuxated Iron myself and prescribed it for my patients, and I can honestly say that it excels any preparation I have ever used for building up delicate, run-down folks and increasing the red-blood corpuscles, thereby purifying and fortifying the blood against the ravages of disease. Contrary to general opinion, lack of iron in the blood does not necessarily mean you do not have enough blood, but it means your blood is not of the right kind."

If you are not strong or well you owe it to yourself to make the following test: See how long you can work or how far you can walk without becoming tired. Next take two five-grain tablets of ordinary Nuxated Iron three times per day after meals for two weeks. Then test your strength again and see how much you have gained. Numbers of nervous, run-down people who were ailing all the while have increased their strength, and endurance in two weeks' time while taking iron in the proper form. And this after they had in some cases been going on for months without getting benefit from anything.

Manufacturer's Note: Nuxated Iron, which is prescribed and recommended above, is not a secret remedy, but one which is well known to druggists everywhere. Unlike the older inorganic iron products, it is easily assimilated, does not injure the teeth, make them black nor upset the stomach. The manufacturers guarantee successful and entirely satisfactory results to every purchaser or they will refund the money. It is dispensed in this city by The Owl Drug Co., Dickinson Drug Co., B. & B. Drug Co., Rowell & Noyes, Zin Drug Co. and all other druggists.

Special to Physicians: Doctor, when you wish to prescribe a true tonic, strength and blood builder, one that helps put vim and renewed energy into the veins of the weak, infirm, run-down and nerve-tired patients complaining of discolored teeth, upset stomachs, hardened, tied-up secretions, etc., from the use of metallic iron, again we suggest, try Nuxated Iron. It is highly indorsed by such physicians as Dr. Schuyler C. Jacques, formerly Visiting Surgeon of St. Elizabeth's Hospital, New York City; Dr. James Francis Sullivan, formerly Physician of Bellevue Hospital (Out-door Dept.,) New York, and the Westchester County Hospital; Dr. A. J. Newman, late Police Surgeon of the City of Chicago and Former House Surgeon, Jefferson Park Hospital, Chicago; Dr. Ferdinand King, New York Physician and Medical Author; Dr. Kenneth S. MacAlpine, Former Adjunct Professor New York Post Graduate Medical School and Hospital, and others. In most cases physicians direct the use of two five-grain tablets three times per day after meals. Nuxated Iron will be furnished by any druggist on an absolute guarantee of success or money refunded.

Sham, but Realistic.

RECRUITS SMASH "HUNS" IN BEST VETERAN STYLE.

Thousand New Fighters Plant Flag on Foe Parapet at Allied Exposition—Repeat Today.

THE battle yell of 1000 fighters of the Coast Artillery Corps at Fort MacArthur set 15,000 spectators on edge yesterday afternoon and evening when two contending forces fought it out on the No Man's Land of the Allied War Exposition at Exposition Park.

The fact that more than 1000 of the men who participated in the spectacular battle came into the service only recently made no difference; they went at the men in gray uniforms—detachments representing the Boche forces—and planted the American flag on the Huns' most prominent parapet.

The first wave of Americans started things just as a simulated artillery barrage was thrown in front of the "enemy" trenches. Maneuvering under the protection of simulated shell craters and embankments, the men advanced and occupied the first lines. A spectacular feature was added when, in the midst of bursting "shrapnel" and the crack of rifles filled with American bullets, an airplane hovered above and executed combat stunts within a short height above the fighters.

The gray coats advanced, but the appearance of the tank Britannia made them change their minds and in a few minutes the battle was won. The zero hour was 4:15 o'clock and the "battle" began on time.

TREATS 'EM ROUGH.

The "back at home" element was brought out by a perspiring mother, who sat between her two sons. She turned to her husband on seeing the big tank.

"Daddy," she said, "is that what Bob is going to run?"

"Yes," came the answer, "he's going to treat 'em rough."

The men advanced in two waves and after the battle the Y.M.C.A. secretaries made themselves prominent by appearing with pails of ice water.

The "battle" was directed by Lieut. R. A. Shaw of the Canadian Expeditionary Forces. Capt. Russell Ryan, adjutant at Fort MacArthur, was in command of the American troops on the field. Col. J. M. Williams being in command of the two battalions from the fort which took part in the "battle" and in an interesting military parade.

There was a little disappointment when it was announced that officers who were to have addressed the crowd would be unable to do so because of a War Department ruling. The Twenty-seventh Coast Artillery Band led the First Battalion, commanded by Maj. K. B. Lemmon and Lieut. F. M. Hudson, adjutant, in the parade of the afternoon. Capt. L. B. Chapman, commanding the Second Battalion, and Lieut. A. B. Summers, the adjutant, took part in this parade. The men marched in fine form, in spite of the fact that they are part of 1500 recruits recently arrived from Oregon.

"WE HAVE TO WIN."

Col. B. B. Ray (retired,) presided at the patriotic meeting in the afternoon. As the army officers, even though it was "army" day, could not speak, they were introduced. Gen. Barry, commandant of the Soldiers' Home, addressed the spectators and in stirring words told them that "we have to win the war." He said that many of the men at the Home want to enlist in some capacity.

J. R. Williams, Coast representative of the Navy and War Department Committee on Camp Activities, told of the work of the various branches of work carried on at the front and in camps for the American soldiers. "The government cares for each individual in the army and wants to make him realize that he is a citizen of the country first and that all want him to come back a better man than when he went to war," said he. Frank W. Blair, a four-minute speaker, also addressed the throng.

Among those who participated in this programme were Col. J. M. Williams, commander at Fort MacArthur; Col. H. L. Steele, Col. L. T. Waldron, Maj. K. B. Lemmon, Maj. A. B. Deams, Jr., Maj. Frank R. McReynolds, Capt. Russel Ryan, adjutant, and Lieuts. F. W. McClelland, D. M. Nicoles and A. K. Chambers.

BATTALION PARADE.

The battalion parade attracted thousands to the side lines. This will be repeated for the benefit of the thousands who will be at the park today. Col. Williams viewed the sham battle last night and was so pleased that he sent several hundred additional men to the "front" yesterday. Today this will be repeated. It was estimated that about 7000 watched the awesome tank mount hillsides yesterday afternoon, and that at night 8000 more were there.

The visitors were given a chance to learn how LeRoy W. Allen, singing master at Camp Kearny, teaches mass singing to the soldiers. He led the crowd in many snappy war songs.

The Los Angeles War Camp Community Service received a telegram yesterday from George Creel of the Bureau of Publicity at Washington, stating that all soldiers and sailors will be admitted free to the Allied War Expcsition. In San Francisco the men in service were charged admission and very few attended. In Los Angeles endeavor has been to have all entertainments free to men with the colors.

TODAY'S PROGRAMME.

Following is the programme of the Allied War Exposition at Exposition Park today, which is designated as Shipbuilding Day, and of which Dan Murphy is chairman:

2:00 p.m.—Band concert by Naval Reserve Band.
2:30—Sailor's Quartette, U.S.N.R.
2:45—Sammies' Sisters; bugle calls and mellophone and fluegel horn duets.
3:00—Community singing, directed by LeRoy Allen, Camp Kearny song leader.
3:15—Address by Capt. David Hughes on "Shipbuilding Industry."
4:00—Sarah Bernhardt.
4:15—"Over the Top" at No Man's Land, direction of Lieut. R. A. Shaw of Canadian Expeditionary Forces; artillery duel; airplane reconnaissance and bomb dropping. Lieuts. Chaffee and Marshall; barrage fire; tank Britannia crosses No Man's Land. Capt. R. Haigh, commanding; hundreds of Sammies go over the top.
7:00—Band concert by Naval Reserve Band.
7:45—Zoellner Singing Quartette.
8:00—Sammies' Sisters, bugle calls and mellophone and fluegel horn duets.
8:15—Community singing, directed by LeRoy Allen.
8:30—Address.
9:00—Official government moving pictures at Committee on Training Activities' tent.
10:00—"Over the Top" at No Man's Land, same as in afternoon.

Tells Why.

WAR EXHIBIT DIRECTOR HATES HUNS HEARTILY.

BY TRUMAN B. HANDY.

CHESTER I. CAMPBELL, director-general of the Allied War Exposition, hates the Hun.

"The more I get into this work the more I am convinced that the Germans are the rottenest, dirtiest, meanest lot of curs on earth," declared he, who, reputed to be the foremost impresario of expositions in the United States, is working for the Committee on Public Information as head of their bureau of expositions for $1 a year.

"Do you know," he questioned, "that a Hun hasn't sense enough to know when he is licked, but when he finds it out he howls like a whipped puppy? And he is learning every day from us."

Shortly after he had refused an offer of $3000 for a bit of advice on how to conduct a certain private exposition, Mr. Campbell "sat for" this interview. And there was no particular look of sack-cloth-and-ashes about him. Personal gain at a time like the present, he says, is an anti-war measure.

"We can't be bothered with petty speculations now. Things ahead are too big," said he.

MAN WITH A RECORD.

But, nevertheless, before he took up his duties with the government, the name of Chester I. Campbell stood supreme as the producer of worth-while expositions. For sixteen successive years he has put on the largest automobile show in the country at Boston. And in April and May of this year he staged in New York City an exhibit of cotton, woolen and knit goods machinery valued at nearly $2,000,000, at the close of which the stock sales alone aggregated some $5,000,000. Handling large industrial exhibits has always been his forte, he declares, and it was once his ambition to put on a food show, which, however, has never been accomplished.

"I have always thought, too, that I would like to produce a circus," he added. "And if I ever have money enough, I think I shall do it. Circuses are always interesting, and the animals are so human."

Politics has entered somewhat into the life of this energetic propagandist. During 1915 and 1916 he was Mayor of Quincy, Mass., which has been his home practically since birth. Now it is said he is to be put up as a candidate for the Governor's council of Massachusetts this year.

Which brought forth a query as to his age. Mr. Campbell says that he is 49 years old, but one would not take him for a year more than 40. He is short and robust, with piercing brown eyes and with hair that is scarcely greyed. He is on the "lot" at the exposition every day, and daily greets thousands of admiring visitors.

That he will remain with the government as long as he is needed is his statement. His mission is at hand, he says, and adds that Uncle Sam can have him as long as his money holds out to support his family; for albeit his ability, Mr. Campbell is not a rich man. Regarding the work of the Committee on Public Information in stamping out insidious Teuton propaganda, he says:

"The bureau has proven that the best method to shew the public what the war is and what our soldiers are up against is an exhibit bringing home the story of the war and its horrors. We have, in this particular exposition, a story which will get under the skin of every American and tell him that this war is a serious propcsition, and that, what is more, the German doesn't fight fair.

"And the people are receptive. In San Francisco our exhibit produced absolutely the desired effect. One hundred and seventy thousand persons saw it, and we are expecting 200,000 from Southern California. At least, we were told that there would be no trouble in beating San Francisco."

Los Angeles and the Southland delights Mr. Campbell. Particularly Los Angeles.

"Los Angeles has furnished New England with many valuable ideas for our various war activities," he avowed. "Your Red Cross has been copied all over the East, and the way that War Savings Stamps have taken here simply puts some sections of the country to shame. I have every reason to believe that when we close the exposition I can report to my superiors in Washington that Los Angeles has again gone over the top in her patriotic patronage."

INDORSE CANDIDATES.

The Swedish-American Political Club, an organization of about 500 local voters of Swedish descent, met at Swedish Auditorium yesterday and indorsed Woolwine for Governor, Cline for Sheriff, Delorey for Supervisor and Fred Spring for justice of the peace. Further candidates will be indorsed later. P. L. Johnson is president of the club.

ALLEGED HOARDER FREED.

[BY A. P. NIGHT WIRE.]

SPOKANE, Aug. 3. — The Rev. Ludwig Gaiser, district superintendent of the German Methodist Episcopal church, was discharged by a United States commissioner here today when he was arraigned on a charge of having hoarded an excess supply of flour. The commissioner held that evidence that the flour had been wilfully hoarded was insufficient. Six hundred pounds of flour seized by Federal agents in Mr. Gaiser's residence has been ordered sold by the United States District Court.



Chester I. Campbell.

As director-general of the Allied War Exposition, he earns laurels and a dollar a year.

DEATH CLAIMS LOCAL AVIATOR.

Lieut. Jacomini Succumbs to Injuries Received in Airplane Fall.

Lieut. R. Jacomini, son of Mr. and Mrs. Clement Jacomi of No. 1156 Steuben street, Pasadena, and a flying instructor at Rockwell Field, near San Diego, died Wednesday night from injuries received when his plane dived 150 feet to the ground.

Lieut. Jacomini was accompanied in his flight and fall by Lieut. Miller, who, however, was uninjured. Lieut. Jacomini's injuries were thought at first to be unimportant, but serious complications developed. The deceased officer was a resident of Pasadena before enlisting. His parents went to San Diego at once when informed of the accident.

-the home of NATIONALLY ADVERTISED GOODS

Distributors of Merchandise of
WORLD-WIDE
Reputation
Recognized Nationally as standards in their respective lines.

Herrick Refrigerators
Dry Air Circulation
Eclipse Gas Ranges
Fresh Air Ventilated Oven
Hoosier Kitchen Cabinets
Save Time, Steps and Worry
Brunswick Phonographs
Play All Records
Columbia Grafonolas
and Records

Complete Home Furnishers

Special 4-Room Outfit
$167.50 Complete
$15 Down and $15 a Month.

LYON McKINNEY SMITH CO
737-741 SOUTH HILL

WE CURE
Piles, Fistula
And All Rectal Diseases
Without an Operation

For twenty-five years we have been curing diseases of the rectum and lower bowel. During that time our experience has enabled us to develop a method that is superior to others. We cure without surgery, and our patients are not confined in bed and seldom lose a moment's time from their business.

Los Angeles, Cal., May 24, 1918.

Drs. WHITE AND WAINWRIGHT:

Dear Sirs—While you have not asked me for a testimonial, possibly you will give a short one from me space, should you get up a new pamphlet. Also that these few lines may be read by some one or more of my many friends and former customers in the Mississippi Valley (Quincy Territory) or in the Inland Empire (Spokane Territory,) I wish to say: I had inward piles for thirty-five years and for the last ten a "full crop." So much so for the last three years, I have had no time to attend to anything else. I hope that none of my friends that may chance to read this will so foolishly procrastinate in taking treatment as I did. The total pain of becoming completely cured in my case amounted to less than the pulling of a small tooth. Had I a business to attend to, I would not have lost three days' time. Doctors White and Wainwright, you are "master mechanics" in the treatment of piles. Not for $2000 would I have mine back. I thank you. Yours Truly, J. W. HELME,
Formerly St. Louis Hardware Salesman, 537 W. 41st St.

SEND FOR OUR FREE BOOKLET

Drs. C. H. White and C. C. Wainwright, Successors to
Dr. C. H. White Rectal Specialists
104 W. Third St., Los Angeles.
852-854 Wesley Roberts Bldg.
(Old Citizens' Nat'l. Bank Bldg.)

DR. RIMMER
DENTIST

Special Natural Pink Enamel Plate $18.00
Far superior to Aluminum plates. Most natural plate made. You can stand on this plate, as it is impossible to break it. Guaranteed to fit the mouth perfectly.



Lady Attendant
Hours
9 to 6 p.m.
Sunday
9 to 12.

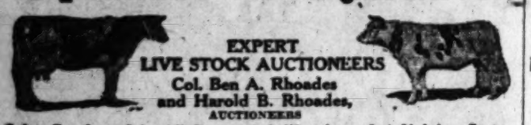
Have You Any Missing Front Teeth? I Can Replace Them With Teeth as Perfect as Nature Gives to the Most Fortunate.

My price for a double-suction plate is only	$10.00
22-Karat Gold Crowns	$ 5.00
Porcelain Crowns	$ 5.00
Bridgework (per tooth)	$ 5.00
Gold Fillings	$ 3.00
Enamel Fillings	$ 2.50
Silver Fillings	$1.00 Up
Painless Extractions	$ 1.00

One of Chicago's Most Prominent Dentists.
652 South Hill, 7th and Hill
Phone A5832 Owl Building.
Long Beach office, Pine and Ocean Ave.—Long Beach Phone 835.

ALL KINDS OF
JOB PRINTING
By the TIMES-MIRROR
Printing and Binding House
Orders Delivered as Promised

Rhoades & Rhoades



EXPERT
LIVE STOCK AUCTIONEERS
Col. Ben A. Rhoades
and Harold B. Rhoades,
AUCTIONEERS

Sales Conducted in All Parts of California and Adjoining States.
Pure-Bred Stock Sales a Specialty—25 Years' Experience.
1501 - 1503 - 1505 SOUTH MAIN STREET
LOS ANGELES — — — — CALIFORNIA
Home 25679—Main 1259.

26 Choice Dairy Cows 26
Holstein Bull
At my Dairy on the Artesia-Anaheim Boulevard, one mile east of
CYPRESS
MONDAY, AUGUST 5TH, at 10 A.M.

Nearly all Holsteins; large young cows, fresh and coming fresh, heavy producers. If you are looking for high class dairy cattle this sale will please you. Special Note: This sale was advertised last Sunday for Tuesday, August 6th, please note change. EASY TERMS: $100 and under cash, over $100, one-third cash, balance in 12 monthly payments with approved note and 8% interest. Liberal discount for cash on time sums.

23 Dairy Cows 23
Holstein Bull
2100 East 38th Street
LOS ANGELES
Between Santa Fe Avenue and Alameda Street.
THURSDAY, AUGUST 8TH, at 10 A.M.

Nearly all Holsteins, a few Jerseys, several heavy springers. Same easy terms as above.

40 High Class Dairy Cows and Heifers 40
11 Pure Bred Registered Holsteins 11
3 Horses, Implements, Household Goods, Etc.
At the La Vega Ranch Dairy, 1 mile south and ½ mile east of
ARTESIA
FRIDAY, AUGUST 9TH, at 10 A.M.

A herd of exceptional merit. The owner has spent several years in building it up to its present high state of efficiency. Buyers looking for superior dairy cattle should attend. Herd includes 20 cows and 20 high-class heifers. Also 4 pure bred, registered Holstein cows and 6 pure bred, registered bulls.
Same easy terms as above.
C. H. HAMILTON, Owner.



For complete information in regard to above sales please see or write
Rhoades & Rhoades



Auction
TUESDAY—10 A. M.
Beautiful furniture of large "Westlake" home, and other extra nice household furnishings.
Will all sell at our large, convenient salesrooms,
1053-55 SO. MAIN ST.

Fine toned, upright case piano; diamond disc Edison phonograph, piano lamps, inlaid desk and chair, lot of linens, 3-piece mahogany and velour parlor set, electric lamps, oak and mahogany library tables, desks, chairs and rockers, Navajo blankets, fine Oriental rugs, velour, leather, oak and mahogany rockers, reed breakfast set, complete; pictures, bric-a-brac, silverware, elegant couch covers and portieres, lace curtains, mirrors, beautiful oak dining table and six tapestry seat and back chairs to match; (ivory bedroom set, complete;) bed davenport; (mahogany bedroom set, complete;) couches, bookcases, china cabinets, leather and mahogany parlor set, pedestals, tabourettes, cut glass, sets dishes, office furniture, fumed oak dining set, brass beds, steel springs, iron beds, mattresses, bedding, oak, white enamel and mahogany bedroom furniture, screens, elegant selection of large and small rugs, carpets, refrigerators, gas ranges, linoleum, utensils, etc.
An especially nice lot of better grade furniture and rugs, nearly new.
LUNCH SERVED. REED & HAMMOND, Auctioneers.

Auction
Thursday, 10 a. m.
The entire and nice furnishings of two homes; also lot of odds and ends in furniture and rugs. A big clean-up sale. Will all sell THURSDAY at our large Salesrooms, 1053-1055 SO. MAIN STREET. These furnishings are all clean, staple and above average, and consist of everything to furnish the home. Be sure and attend this sale. It will convince you of the opportunity you have to save money on furniture by attending our sales. Lunch served.
REED & HAMMOND, AUCTIONEERS.

Auction
SATURDAY
Immense Sale of Fine Ocean Front Lots at MANHATTAN BEACH.
See other ads in papers throughout the week.
SOME SALE!
Call up Reed & Hammond for particulars.
Reed & Hammond, Auctioneers.

AUCTION.
Extra Large, Clean and Staple Stock of
GROCERIES
S. W. KOHN, The Reliable Auctioneer,
Sells TUESDAY, Aug. 6th, 10 a.m.
No. 1102 So. Boyle Ave., near E. 10th St., L.A.
Notice—Take E. 7th St. or Stephenson Ave. Car to Boyle Ave.

Stock comprises about 2000 cases of mostly original staple groceries, such as salmons, sardines, oysters, clams, peas, beans, tomatoes, corn, soaps and powders, H.O., Kellogg's Toasties, chocolate, cocoas, coffees, teas, spices, extracts, "Heinz 57 Varieties," California fruits, pineapple, paper, bags, twine, tobaccos and cigars, and many other things found in a first-class grocery store.
FIXTURES will be sold at 12:30 p.m.
Dayton and Toledo computing scales, Hobart electric coffee mill, globes, jars, scoops, butcher ice house, 1 refrigerator, showcase, etc.
All to be sold without limit or reserve.
Auctioneer's Phone—Main 2655.

AUCTION
$12,000 stock of Dry Goods, Shoes and Notions.
Thursday, 10 A.M., Aug. 8th.
At our Warerooms,
1016 W. 39TH ST.
BROOME, Auctioneer.
See Business Chance Column for details and other auction.

THOS. B. CLARK
General Auctioneer and Importer of Antique Furniture
MOVED TO
911-913
South Hill St.
F1901. Main 3881.

On the Courts.

SINSABAUGH TENNIS HERO.

Veteran Raquet Wielder Gets Men's Singles Title.

Clarence Barker is Removed from the Running.

Marion Williams Too Speedy for Miss Ewins.

Simpson Sinsabaugh, supreme, radiant and triumphant, fairly flooded the hamlet of Long Beach with reflected splendor last night. With the men's singles championship of Southern California bulging from his waistcoat pocket, the veteran bill pursuer strode majestically up and down the Pike, with the sad sea booming off in the distance and the murmured plaudits of his admirers ringing in his ears.

Clarence Harker was the party that the wary Simpson so effectively removed from the running in the Hotel Virginia tournament. Barker battled through the opening matches and semifinals with great eclat, but the strategy of the veteran of a thousand matches was too involved for the younger man to fathom. The match score was 6-2, 8-6, 6-3, play being held on the basis of three matches out of five.

DRIVING RALLY.

Mrs. Adolph Yager, after losing her first set, 3-6, turned in with a driving rally that undid the best strokes of Mrs. Widdowson, in the ladies' open singles for the Southern California honors, and brought the latter a 3-6, 6-3, 6-3 defeat. Mrs. Widdowson captured this title in the last Southern California tournament, held in 1916.

In the ladies' special singles division Marion Williams of La Jolla slammed our own Mary Louise Ewins all over the asphalt to the tune of 6-0, 6-2. Marion was just too good for Mary, that was all.

Mortimer Brown and Bill Balthis created a great sensation by forfeiting the junior doubles title to William Hawkes and Jim Davies.

Just before the curfew the men's doubles were completed, this affair resolving into the only four-set match of the tournament. Frank Swatingus Winne and Nat Browne sliced and lobbed for several hours in this event, acquiring the necessary edge over Sinsabaugh and Barker. The final score read 3-6, 7-5, 6-3, 6-4 in favor of the youthful Winne and his partner.

PLAY TODAY.

The mixed doubles have been postponed until this morning, when Mrs. Bruce and Sinsabaugh will meet Mrs. Bundy and Thomas Bundy. The results:

Men's open singles: Simpson Sinsabaugh defeated Clarence Barker for title, 6-2, 8-6, 6-3. (Three matches out of five.)
Ladies' open singles: Mrs. Yager defeated Mrs. Widdowson for title, 3-6, 6-3, 6-3.
Ladies' special singles: Marion Williams defeated Mary Louise Ewins for title, 6-0, 6-2.
Junior doubles: W. Hawkes and Jim Davies acquired title by default of Brown and Balthis.
Men's doubles: Winne and Browne defeated Sinsabaugh and Barker for title, 8-6, 7-5, 6-3, 6-4.

GUN CLUB SHOOT.

C. E. Groat, who has won two legs of the Pugh trophy, will endeavor to gain permanent possession of the flagon in the Vernon Gun Club shoot today.

ECHO PARK GAME.

The Fahy-Afterbury baseball club and Submarine Base Seconds will meet on the Echo Park diamond today. A snappy game is predicted.

AUCTION
Clean nearly new grocery, stocks and fixtures.
Thurs., Aug. 8.—9:30 a.m.
1401 S. HILL ST.

Canned and bottled goods, extracts, cereals, teas, coffee, spices, cigars, tobacco, etc.; large butcher's refrigerator, refrigerator showcase, two computing scales, counters, showcases, shelving, coffee mill, cheese cutter, etc., etc. Sold in large and small lots to suit everybody.

AUCTION
Administrator's sale of real estate by order of Court. Two houses and lots at Rose Hill, Saturday, Aug. 10, 2 P.M.
3-room house, 642 AMETHYST ST.; other across street, at Omeha Heights. Houses have bath, toilet, electricity, etc.; worth approximately $700 each; clear of all incumbrance. Take Sierra Vista car on Main st., get off at Topaz st. Administrator will meet and show you the property on auction day. Sale subject to the confirmation of the court.
STROUSE & HULL, Aucrs. 62705.

AUCTION
Monday, August 5th, 10 A. M.
136 N. SERRANO ST.
Western Ave. Car to First St.
Oriental rugs, leather rockers, solid mahogany and fumed oak table and rockers, fumed oak dining set, Axminster rugs, ivory bedroom set, Herrick refrigerator, Tiffany cut glass, portieres, etc.

AUCTION
J. J. SUGARMAN AUCTION & COMMISSION HOUSE.
335 South Los Angeles St.
F4810 Main 3114

AUCTION
GEO. J. Blank
Auction Commission House,
3218-3220 S. MAIN.
Phone or see us before you sell or trade your merchandise. Cash advanced on consignments. Phones 20040; South 6218.

AUCTION
S. W. KOHN, The Reliable Auctioneer.
Pays highest cash prices for all kinds of merchandise, fixtures, furniture, restaurants, etc.
Auction sales conducted anywhere. CASH advances made on consignments.
NOTICE—Before you sell call on me. Phone Main 2655, evenings, Home 21697. Salesrooms 1507 S. Main St., near West 16th St., Los Angeles.

GREAT LAKES TO GET MONSTER TOURNAMENT

[BY A. P. NIGHT WIRE.]
CHICAGO, Aug. 3.—The 1918 National A.A.U. outdoor track and field meet, originally awarded to the Meadowbrook Club of Philadelphia, will be staged at the Great Lakes naval training station on September 20, 21 and 23, it was announced tonight. The games will be historic in athletic annals. In attendance and competition the meet probably will be the greatest ever held in America.

The games will mark the dedication of the $100,000 athletic field at the Great Lakes station, thirty-five miles north of Chicago, and preparations will be made to handle 100,000 persons daily.

SPEEDY CARD IS PROMISED AT VERNON.

The Tuesday night boxing show at the Vernon arena promises to be full of action from start to finish. There are no big fellows slated to appear, but there is class all the way down the card among the little fellows.

Harry Pelsinger, the San Francisco featherweight who is recognized as one of the classiest performers on the Coast, has been matched with Al Grunan for the main event. Grunan made a big hit by his victory over Tommy Richards a week ago and his match with Pelsinger will prove just how good he is.

Georgie Adams and Kid Mende, who have been rivals for some time, will furnish the semi-windup. Several months ago Adams knocked out Mende in the third round, but since that time Mende has taken two decisions from him.

Kid Julian, the classy San Diego boxer, will meet Gene Watson in a special bout. Both boys have hopes of edging their way into the class occupied by Grunan, Dundee and Pelsinger and a fast bout is assured.

Joe Thomas and Joe Hurley have been matched as have Kid Jackson and Jimmy Berry. Pete McCarthy will box Paul Gibbons in the curtain raiser. McCarthy is a newcomer who made a considerable reputation for himself around Fort Worth, while Gibbons is a former member of the Newsboys' Club, who has put up some good battles.

Dick Donald will referee.

SHOOT IN CHICAGO FOR HERCULES PRIZES.

[BY A. P. NIGHT WIRE.]
CHICAGO, Aug. 3.—Fred Bills of Chicago and Frank Troeh of Vancouver defeated Mark Arie of Thomasboro, Ill., and J. Graham of Long Lake in an open shoot for possession of the Hercules open and amateur challenge cup today, preliminary to the Grand American handicap trapshoot. Bills, a professional, made 185 out of a possible 200. Troeh, an amateur, made 189 out of a possible 200. There were seventy competitors.

HOT WEATHER BRINGS THRONG TO SEASHORE.

[LOCAL CORRESPONDENCE.]
LONG BEACH, Aug. 3.—One of the Southland's warmest days of the season caused a general influx to this city, and tonight eating and sleeping accommodations were taxed to the utmost, with the prospect of the biggest Sunday crowd of the year, tomorrow. Hotel Virginia and other hostelries and apartment-houses in the downtown section were turning away guests tonight, although a few vacancies were reported a little way out from the beach district. This was Long Beach's hottest day of the year thus far.

N. E. Ray, the Santa Ana rancher who was at the wheel of the car that struck and killed little Mary Winston of Huntington Beach, on the Westminster road Thursday night, attended the funeral services for the 2-year-old tot at the Mottell chapel this afternoon. Mr. Ray was plainly almost prostrated with grief over the accident and asked that he be permitted to defray the hospital and funeral expenses of the little girl, but the parents, Mr. and Mrs. Charles Winston, refused. Interment was made at Wilmington.

Verne Pickell, the youth who fell to his death from the Jackrabbit roller coaster here Tuesday evening, was killed accidentally, according to a Coroner's jury at the inquest held over the body here today. Funeral services for the accident victim were held from the McFadyen undertaking parlors this afternoon. Rev. Henry K. Booth officiated. Interment was made at Sunnyside Cemetery.

RABIN SURRENDERS.

Man Who was Sought on Petty Larceny Charge Presents Himself at Central Police Station.

Beating Warrant Officer Henry Ditzen by a half an hour, E. Rabin, of recent Police Court fame, arrived at the Central Police Station yesterday and surrendered himself at the desk sergeant's office. A warrant for Rabin's arrest, on the charge of petty larceny, was held by the police.

The man was taken before Police Judge Frederickson and released on his own recognizance, Judge Frederickson holding that the $500 bail deposited by Rabin in another case would be sufficient to insure his appearance in the new case. He will be arraigned tomorrow.

BREAKS LEG.

Aurelio Garcia, 13 years old, a schoolboy living at No. 540 Gallardo street, last night jumped from the east bank to the bed of the Los Angeles River, thirty-five feet below, in an effort to escape being captured by the night watchman of the Los Angeles Canning Company, at Macy street and the Los Angeles River. The lad received a fracture of the left leg below the knee. He was removed to the County Hospital.

Serious.

PAID MONEY TO "FIX" COURT?

Grand Jury may Investigate Woman's Charge.

Fifty Dollars Given Lawyer to do it, She Says.

Meanwhile She is in Jail for Ignoring Questions.

Following an assertion by Mrs. Ethel LaBonte that she had paid money to an attorney with a view to "fix" her case with Superior Judge Wood, Detective Green of the District Attorney's office yesterday obtained a signed statement from her in the County Jail as the initial step for a grand jury investigation. The detective instructed Mrs. LaBonte not to discuss the case until after her appearance before the grand jury, which will take place tomorrow, it is understood.

Mrs. LaBonte was fined $200 by Judge Wood on Friday afternoon following contempt proceedings in which she refused to furnish information in reference to the place of residence of her children and in whose keeping they had been during the period in which the court placed them in her care. She was committed to the County Jail to remain until the fine was paid, or to be kept in custody a day for each $2 of the fine remaining unpaid.

The two children, Hazel, 9 years old, and Ruth, aged 7, were placed in the keeping of their father, Andrew P. Kent, the court having hitherto granted him permission to take them on a visit to his mother in Nebraska.

WEEPS FOR CHILDREN.

Friends who were said to be coming to the assistance of Mrs. LaBonte in order to secure her release failed to put in an appearance yesterday and she spent the day in the female ward weeping for her children. She refused to discuss her interview with attaches of the District Attorney's office with respect to paying $50 for which, it was declared, she expected immunity at the hands of Judge Wood.

Aside from admitting that a statement had been secured from Mrs. LaBonte Deputy District Attorney Selph refused to go into details. He declared, however, that a grand jury investigation is a possibility.

Mrs. LaBonte, who is a young woman of pleasing personality, told Judge Wood on Friday morning that she would prefer a jail sentence to answering questions about her children or their whereabouts. The court ordered her to appear together with her children, at the afternoon session, informing her he would hold her for contempt of court if she disobeyed the order.

REFUSAL TO TALK.

Mrs. LaBonte brought her two pretty girls into court late in the afternoon, but in answer to questions stubbornly refused to talk. After reading her a severe lecture as to the meaning of contempt proceedings, Judge Wood committed her to jail.

On going down the elevator on her way to the County Jail Mrs. LaBonte weepingly told relatives that she would refuse to pay the fine and would remain in jail the full 100 days.

Kent secured a divorce from Mrs. LaBonte several years ago and she remarried. He was awarded the custody of the children. A fortnight ago Kent obtained permission from the court to take the children on a visit to Nebraska. In the meantime Mrs. LaBonte had secured a court order giving her the children for a certain period so that they could visit her. She failed to return them when the period expired and Kent invoked habeas corpus proceedings directed at Mrs. LaBonte and her mother, with the idea of having the girls returned to his care.

SUES HER HUSBAND.

Action for Separate Maintenance is Filed by Woman Who Alleges Her Husband was "Gadding."

Alleging that her husband was "gadding" about with another woman while she understood he was at lodge, Mrs. Bertha T. Thompson filed a suit for separate maintenance in the Superior Court yesterday against Herbert J. Thompson.

Mrs. Thompson named Mrs. Bernice McHugh as the "other woman" with whom she declared her husband became infatuated about May, 1917. An automobile ride through Elysian Park on June 8, during which Mrs. McHugh and Mr. Thompson had their arms about each other, was mentioned by Mrs. Thompson in her complaint. She asks $15 weekly for the support of herself and child.

FOR FIREMEN'S BAND.

Organization that has Given Much Aid to Patriotic Affairs Needs Assistance.

An appeal has been issued for contributions to the fund of the Los Angeles Fire Department Band, which, because of war conditions and the aid it has given such causes as the American Red Cross, the Soldiers' and Sailors' Welfare Commission, and other bodies, is in need of financial assistance. The entire proceeds of the annual firemens' ball, which ordinarily go in large part to the support of the band, were this year turned over to the Red Cross. They totaled $8735.40.

The Fire Department Band has taken part in most of the large patriotic parades that have been given in this city during the last year. No charge whatever has been made for this participation.

FOR MAIL FRAUD.

Jess A. Kohler, was yesterday released from the County Jail having furnished bond in $5000 for his appearance to answer to an indictment invoving an illegal use of the mails. It is claimed that Kohler advertised in a Los Angeles newspaper for adventurous young men with rifles to go into Mexico to hunt gold that was supposed to be cached there. A cash payment of $20 was required for "expenses." A number of victims were secured by the advertisement.

Bankrupt Sale
The stocks of automobile tires and tubes of the Burton-Woerner Co., bankrupt, and of the Geo. H. King Rubber Co., bankrupt, are being offered direct to the public, under an Order of the United States District Court, by the Trustee in Bankruptcy. Everything must be sold immediately and will go at exactly one-half of the list prices. The stocks have been consolidated for the sale at 911 South Main Street.
Sale Commences Monday, 9 A.M.
Wm. H. Moore, Jr., Trustee.

THEY'LL GO BACK.

Cousins Who Eloped, will Return to Texas to Answer Charge of Violating the Mann Act.

John J. Yates, 21, charged with eloping with Mrs. Della Partlow of Hunt county, Texas, who is 31 years of age, and his first cousin, has agreed to return to Texas for a hearing, without the formality of removal proceedings, on the complaint alleging a violation of the Mann White Slave Act.

Mrs. Partlow lives in Antlers, Okla., and it is said that she has agreed to go on the stand and tell all she knows about the elopement. She will accompany Sheriff Jesse B. Butler back to her old home. When the couple left for California the woman sent her children to the home of Sheriff Butler to be cared for, as he is a friend of her husband and a deputy sheriff of Antlers.

When Yates and the woman were picked up in this city by Officers Fox and Nolan, they were working in a laundry. The woman is ten years older than her lover, and they have been friends from childhood. Partlow and his wife had lived a happy married life, and there is nothing, so far as their friends know, that should have caused the woman to desert her husband and their two children.

BAKERS WILL APPEAL.

Conviction Under Cartwright Law will be Taken to Supreme Court, it is Stated.

The twenty-two bakers and baking companies of Los Angeles, whose conviction of violating the Cartwright anti-trust law was affirmed on Friday by the District Court of Appeal, will appeal their case to the State Supreme Court, it was announced yesterday by Attorney W. N. Goodwin, counsel for the bakers.

If the decision of the State Supreme Court should be adverse, the case will be carried to the Supreme Court of the United States, the attorney said.

CHINESE GIVES BOND, SAYS HE IS A NATIVE.

Lee Jow, who, with four other Chinese, was arrested in Merced county on July 1, charged by the immigration authorities with illegal entry, yesterday gave bond in $2500 before United States Commissioner Long for his appearance in the Federal court to make a further showing why he should not be deported.

Jow asserts he was born in California, and was not smuggled into the country from Mexico.

Annual Picnic.

WOOLWINE ENDORSED BY TENNESSEE FOL

THE 200 members of the Tennessee State Society, who gathered for their annual picnic at Sycamore Grove yesterday did and said a number of things of some importance, among them being the unanimous indorsement of Thomas Lee Woolwine, a native of Tennessee, for Governor of California.

M. J. Moore spoke at length of the conflict in Europe and declared that, although none may know the plan of the ages as yet, it is plain that "God has placed the people of this country upon the battlefield across the sea to the end that justice may be done to all nations. The great contest between right and wrong has been going on since the world began and will continue until right is proved the only might in all worlds. And when that time shall come, the only emblem that will shine out in resplendent glory above the Stars and Stripes will be the cross upon which our Savior died in order that His ideals might be realized by all the children of earth."

Henry Christeen Warnack spoke of Tennessee's wild roses and dogwood blossoms, of the honeysuckles and muscadines, of ... with hair like midnight ... and with eyes that mislead ... dawn. His only mistake was mentioning Tennessee moonshine, for there was not a grain of it on the grounds.

Other speakers were C. E. Jones, secretary of the Federation of State Societies; Councilman ... H. True, president of the ... mated societies; Mrs. C. G. ... ence, president of the Tennessee State Society, and J. S. Warner, Huntington Park. Patriotic selections were rendered by ... Johnson, president of the ... State Society, while Mr. Johnson's little son, Dick, aged 3½ ... sang "America."

A feature of the meeting was the introduction of little Miss ... Laughlin of No. 2802 Folsom ... Boyle Heights, who is a great-great-niece of David Crockett, who is in possession of a ... which the hunter-soldier wore ... his grandmother, and who also ... two big pistols which Davy used on bears, Indians and ... cans. Upon being introduced to the audience, the little girl laughed ... a Tennessee brooklet and ... scampered away to the ... pool without waiting to hear ... eulogies of the speakers upon ... famous relative.

SAYS 'TISN'T SO.

Man Sued By Widow in His Answer Categorically Denies All the Charges Made in Complaint.

Adam J. Bauer, said to be a car inspector, entered a categorical denial to charges that he had failed to carry out a promise to wed Mrs. Edith Wagner, in an answer filed yesterday to Mrs. Wagner's suit for $5000 heart balm.

Mrs. Wagner, who is a widow with one son, asserted that Bauer proposed marriage after a courtship lasting seven days. She says in her complaint that Bauer told her she could set the wedding date any time after September 7, 1918. Bauer obtained a divorce from his wife, Emma Bauer, on September 7, 1917, the records show.

Grant's Cherry Tree Still Bears.

[BY A. P. FOREIGN CORRESPONDENCE.]
CENTRALIA (Wash.) July 20.—Planted when Gen. U. S. Grant was a lieutenant stationed at Fort Vancouver, a cherry tree on the farm of Grant Farmer, on Ford's Prairie, is still bearing at the age of eighty-four years. It has a spread of sixty-five feet and its trunk measures ten feet, eleven inches in circumference.

ANNULMENT SUIT.

Woman Seeks Freedom on Ground that Husband Failed to Get Decree from Former Wife.

An annulment suit was filed yesterday by Alta Louise ... against her husband, John T. ... Kenney, on grounds that he failed to obtain a final decree of divorce from a former wife.

Kenney swallowed the contents of a bottle of poison outside ... Wood's courtroom last April ... he was cited to appear in proceedings incidental to a suit for ... filed by Mrs. Kenney. The ... action will be dismissed, it is stated. The Kenneys were ... in Tacoma, Wash., in 1906.

44 New Dutch Millionaires in ...

[A. P. FOREIGN CORRESPONDENCE.]
THE HAGUE, June ... number of "guilder" millionaires in Holland increased by sixty-six the past year. Official figures on income tax assessments, ... that the individual wealth of ... Dutch nation in twelve months grown by $21,206,400, to a ... $3,136,544,000.

"I GUARANTEE TO perform your dental work WITHOUT PAIN"

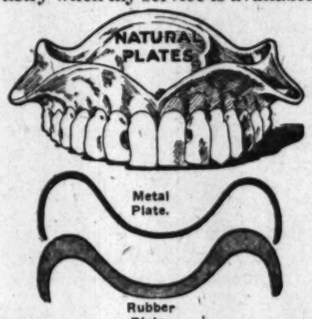


Dr. D. E. Foster

My record of successful dental work covers a period of ten years in Los Angeles. I was formerly located in the W. P. Story Bldg. Prior to this time I had gained valuable experience as dental surgeon of the United States Army during the Spanish-American War, successfully treating dental disorders of the most varied and intricate nature. Included among my patients are a number of the best known people in Los Angeles—the type of people who are used to the best. That my work and my charges have proven satisfactory is evidenced by testimonials such as are on file in my office.

The X-Ray Is to Modern Dentistry What the Aeroplane Is to Warfare

I am enabled, through the knowledge which I have gained in my long experience in the use of Analgesia, to absolutely guarantee PAINLESS dentistry. I extend a very earnest invitation to every person in Los Angeles to visit my offices, to observe my elaborate facilities for treatment and to carefully investigate my methods and reputation. Why should you undergo painful treatment and content yourself with old worn-out methods of dentistry when my service is available to you at absolutely no extra cost?



The Advantage of the Foster Thin Metal Plates Over the Old Thick Rubber Plates

The old style rubber plate is unsanitary, and uncomfortable. It causes a disagreeable whistling sound when talking. My new thin metal plates will give a lifetime of satisfactory service and are absolutely no impediment to speech. They can be made as shown above, to build out the hollows of the face and to eliminate lines and wrinkles. They are one of the big forward steps of modern dentistry.

Compare the Thickness of the Foster Crown With Ordinary Crowns



The Foster Crown is guaranteed to last a lifetime. This is merely a sample of the type of dentistry performed in my offices. The Solid Cusp Foster Crown is made to last—to give the same satisfaction 10 years from today that it gives today.

You do not need plates if you have a few good teeth remaining. I can make replacements, as shown in the illustration, which will be just as good "as Nature's own." I will be glad to make an examination absolutely free.



DR. D. E. FOSTER
Orpheum Theater Building
636 South Broadway Phones: 67216; Pico 112

Annual Picnic.

ENDORSED ENNESSEE FOLK

...Tan- ...who ...al pic- ...erday ...ngs of ...m be- ...nt of ...ive of ...alifor- ...th of ...cleared ...w the ...plain ...ple of ...ield ...ustice ...The ...and ...re the ...e un- ...might ...time ...that ...glory ...ill be ...avior ...en of ...a ...spoke ...dog- ...oney-

suckies and muscadines, of mal... with hair like midnight spun ... and with eyes that mislead ... dawn. His only mistake was ... mentioning Tennessee moonsh... for there was not a grain of ... on the grounds.

Other speakers were C. H. Pe... sons, secretary of the Federat... State Societies; Councilman Fran... H. True, president of the amate... mated societies; Mrs. C. G. Lan... ence, president of the Tennes... State Society, and J. S. Warnack ... Huntington Park. Patriotic voc... selections were rendered by S. ... Johnson, president of the Louisi... State Society, while Mr. Johnso... little son, Dick, aged 3½ years ... sang "America."

A feature of the meeting was th... introduction of little Miss Est... Laughlin of No. 2502 Folsom stree... Boyle Heights, who is a great-gran... great-niece of David Crockett, ... who is in possession of a let... which the hunter-soldier wrote ... his grandmother, and who also ow... two big pistols which Davy ... used on bears, Indians and Mexi... cans. Upon being introduced to th... audience, the little girl laughed ... a Tennessee brooklet and ... scampered away to the swimmi... pool without waiting to hear th... eulogies of the speakers upon h... famous relative.

ANNULMENT SUIT.

Woman Seeks Freedom on Grou... that Husband Failed to Get Fi... Decree from Former Wife.

An annulment suit was filed ye... terday by Alta Louise Kenn... against her husband, John Thom... Kenney, on grounds that he h... failed to obtain a final decree ... divorce from a former wife.

Kenney swallowed the contents ... a bottle of poison outside Jul... Wood's courtroom last April wh... he was cited to appear in proce... ings incidental to a suit for divo... filed by Mrs. Kenney. The div... action will be dismissed, it w... stated. The Kenneys were marri... in Tacoma, Wash., in 1906.

44 New Dutch Millionaires in Ye...

[A. P. FOREIGN CORRESPONDENCE.]

THE HAGUE, June 26.—T... number of "guilder" millionaire... Holland increased by sixty-one ... the past year. Official figures, ba... on income tax assessments, indic... that the individual wealth of ... Dutch nation in twelve months ... grown by $21,206,400, to a tota... $3,136,544,000.

TEE TO

orm your dental rk WITHOUT AIN"

Dr. D. E. Foster

rd of successful dental work covers a n years in Los Angeles. I was formerly the W. P. Story Bldg. Prior to this gained valuable experience as dentist the United States Army during the erican War, successfully treating dental ... the most varied and intricate nature. ...ong my patients are a number of the ... people in Los Angeles—the type of ... are used to the best. That my work ...arges have proven satisfactory is evi... testimonials such as are on file in my

X-Ray Is to Modern istry What the Aero... ane Is to Warfare

...h I have gained in my long ...tely guarantee PAINLESS ... every person in Los Angeles ...cilities for treatment and to ... Why should you undergo ... worn-out methods of den... lutely no extra cost?



Ordinary Crown. Foster Crown.

...n is guar... ...etime. This ...e of the type of dentistry performed ...e Solid Cusp Foster Crown is made ...the same satisfaction 10 years from ... today.



...ed ...ave ...eth ...can ...ce- ...in ..., which will be just as good "as ... I will be glad to make an ex... olutely free.

OSTER ... Building ...nes: 67216; Pico 1128

South of Tehachepi's Top---Los Angeles County Items.

Balloon School.

SOLDIERS GIVEN PAY FOR MONTH.

More than Hundred Thousand Dollars Distributed.

Prosperity Spreads from Arcadia to Other Cities.

Stock Exchange Shows Large Profit on Sales.

[EXCLUSIVE DISPATCH.]

ARCADIA BALLOON SCHOOL (Aug. 3.—Everybody is happy today was pay day. The visiting officers and men, much of which will find its way into the coffers of the merchants, extending the glad happiness to them as ... The applications for permis... to leave the post for a day have ... increased following pay day. ... outward event has as yet ... the occasion. According to officers in charge, as well as ... who come in contact with ... at the school, there is an ... usually high class of men sta... at Arcadia. ... are a great number of col... who were attracted by the ... features, and they help to ... the morale of the school to a ... standard. The total absence ... ation in the way of liquor ... is an old; there are no saloons ... many miles of the post, and ... in which liquor can be ob... even by civilians near the

POST EXCHANGE.

The monthly reports from the post ... show a monthly business ... of $10,000. The post ex... handles tobacco, soft drinks, ... and other knicknacks desired ... soldiers. The exchange is op... as a co-operative basis. All ... received are divided among ... different messes on the grounds ... portion to the number of men ... All goods are sold at a ... profit, but even the small ... amounts to a considerable ... at the end of each month, and ... additional delicacies are pro... by the company mess by the ... obtained from the exchange. ... of the exchange is un... the direction of the post ex... officer, aided by a book... steward and five men who ... on the counter. All assistants ... men, who are specially ... for this work, receiving ex... pay during ... Cooks are paid monthly. The ... exchange is looking for addi... men as soon as possible. It ... now in a space 16x20 feet now ... is rather cramped for space. ... Christian Endeavor societies ... of the San Gabriel Valley have ... scheduled a union service at Ar... cadia tomorrow. The soldiers are to ... be special guests for the occasion. ... A special liberty praise service is ... planned, and an interesting pro... gramme is promised by those in ... charge.

K. OF C. OPEN CLUB.

The Knights of Columbus have ... established a temporary headquar... ters on the grounds where members ... of that organization can meet. A ... permanent club is to be located as ... soon as possible. There are many ... members of the organization at the ... school, and the action of the lodge ... was greatly appreciated.

The M. E. Church in Pasadena ... has extended an invitation to 100 ... men from the balloon school to be ... guests of the church tomorrow. The ... soldiers will be taken to Pasadena ... in the morning in time to hear the ... sermon by Dr. Locke of Los An... geles. Special entertainment will be ... provided for the afternoon closing ... with a home-cooked dinner in the ... evening. After dinner the soldiers ... will be taken to the Presbyterian ... Church, where Dr. Freeman will tell ... of his experiences in France and ... along the war front, where he was ... representative of the Y.M.C.A.

Motion pictures and camp singing ... furnished the programme for enter... tainment at the school tonight.

Rush calls for the medical de... partment Friday evening proved ... false alarms. The supposed injured ... men whose moans were heard, upon ... investigation proved to be the first ... practice of the balloon school volun... teer band. Instruments have been ... secured and the men have begun ... practicing. It is expected concerts ... will be started within a few days, ... as there are enough good musicians ... at the school to warrant the success ... of the undertaking from the start. ... The band members are to be al... lowed extra privileges by the com... mandant to permit them more time ... for practice, and it is expected a ... very creditable organization will be ... the result.

ALHAMBRA NOW HAS MANY WAR SOCIETIES.

[LOCAL CORRESPONDENCE.]

ALHAMBRA, Aug. 3.—Alhambra has a total of twenty fully organized War Savings societies, each with a full complement of officers and committees and all working diligently in the aid of the government's war finance plan. Of this number, three are operated by the Elks, the Odd Fellows and the employees of the Southern California Edison Company. Sales reported August 1 amounted to about $54,000, including $18,000 for July alone.

THROWN TO PAVEMENT.

[LOCAL CORRESPONDENCE.]

REDONDO BEACH, Aug. 3.—While trying to jump aboard a Pacific Electric car while it was in motion, Fred Parg, 60 years old, was thrown to the pavement on Pacific avenue this morning. His wrist was broken and he suffered other injuries. He was taken to the Receiving Hospital for first-aid attention. The car was Los Angeles-bound via Del Rey.



Army-Navy Store
530-32 S. Main

MILITARY DEPARTMENT

Officer's Hand tailored Kahki Uniforms $12.00
Cravenetted Uniforms, fine quality, $16.50.
Officer's All-wool Serge, Gabardine and Whipcords at a saving of $10 to $15.
$35, $40, $45, $50

TAILORED UNIFORMS

SIGNED, CUT AND MADE IN OUR OWN SHOP—Kahki, Serge, ...line and Whipcords—$35.00 to $65.00.

WE ARE THE ONLY COMPLETE MILITARY OUTFITTERS IN LOS ANGELES.

Big Values in Men's Khaki Pants $1.95

These are made of standard Army Khaki and could not be duplicated today to sell for less than $3.00 a pair. The price we are offering these at are last year's prices. On sale Monday only. All sizes, $1.95

Mail Orders Filled.



Men's Khaki Breeches

...are made of regular Army Khaki with two ...ockets with flaps, lace fronts. Regular $3.00 ..... $2.45

...only 300 pairs at this price. Mail Orders.

...ulation ...y Shoe $5.95



National Guard Army Shoes $4.50

...ld thousands of this Army ... have given the best of ... They are comfortable and ea... adapted for hard outdoor ... A regular $7 to $7.50 value—

This Shoe is worn extensively by National Guards, is built over the Munson army last, and is one of our big shoe values—Mail orders—$4.50.

...many other styles in MEN'S WORK AND DRESS Shoes, men's High ... Mountain Boots, at money-saving prices. Every pair guaranteed.

Safety.

FRUIT EXCHANGE PLANS TO PROTECT DRAFT MEN.

[LOCAL CORRESPONDENCE.]

AZUSA, Aug. 3.—At a meeting of the directors of the A. C. G. Fruit Exchange, held here Friday afternoon, a committee of prominent men of the San Gabriel Valley was appointed to perfect a plan for the protection of the property interests of drafted men from this district. The plan was proposed by W. R. Powell, president of the exchange, and also a member of Los Angeles County District No. 2 Exemption Board.

Some of the men called in the draft own orange groves, which they have worked themselves, and which in their absence will fall into decay and worthlessness. It is to care for these groves and also to provide an advisory board that Mr. Powell has started the movement in the exchange. The organization is a part of the California Fruit Growers' Exchange, and has packing-house associations in seven cities of Los Angeles County District No. 2. Almost entirely a citrus section, many of the men who are called in the draft must leave groves, and if the draft age is raised, a much larger percentage will leave.

Tentative plans submitted to the committee provide for neighborhood assistance in caring for such groves, keeping them up, picking the fruit and, in fact, doing everything the owner would do. Packing-house managers would be responsible for the supervision of the groves and any expenses would be paid from the returns on fruit. Whether the neighborhood plan of working the places would be practical in the face of high-priced labor and its shortage, has not been determined. This idea, however, is the outgrowth of the system carried out in the farming sections of the East during the Civil War.

Another phase of the service which the exchange hopes to offer will be in an advisory way, instructing drafted men, in the matter of soldier insurance, pay, oppertunity, branches of the service and just what is expected of them by the government. It has been found that the drafted men are generally not informed as to the conditions of their service and often fail to make the most of their past experience and training.

The committee which will develop the plan includes besides Mr. Powell, Messrs. J. T. Lindley, W. C. Hendrick, W. W. Heth of Azusa, C. S. Whitcomb, C. H. Featherston of Glendora, J. E. Laycock of Charter Oak and M. Rebhan of Irwindale. It is expected this movement will spread and eventually become a part of the activities of the California Fruit Growers' Exchange.

At the suggestion of the government, the exemption board of this district has called a meeting to be held at the Greek theater in Ganesha Park, Pomona, Saturday, August 10, at 2 p.m., at which all remaining men of class 1 are to be given instructions. A series of drills, information as to soldier insurance, pay, service, etc., will precede dinner, following which a patriotic address will be given. It is expected that all of these men, of whom there are eighty, will be called into service within the next six weeks.

PLAN GALA FETE DAY FOR ITALIAN NATION.

[LOCAL CORRESPONDENCE.]

SANTA MONICA BEACH, Aug. 3.—A gala fete day in honor of the Italian army and the benefit of the Italian Red Cross, will be observed here on next Saturday, August 10, by the Santa Monica Bay Cities Red Cross Chapter, under the direction of Mrs. C. C. Waring of the market section of the salvage department of which Mrs. H. M. Gorham is the director.

The three Italian bands of the bay district will figure largely in the programme, which includes an all-day open market in the gardens adjoining the Chapter House on Ocean avenue, which will be transformed into typically Italian gardens from the occasion. The Santa Monica Municipal Band, under the direction of Signor Canelli, will give a concert at 11 a.m. At noon, during the real Italian luncheon served in the Chapter House by local Italian women, the Venice-of-America Band, under the leadership of Signor Pierno, will play, and during the tea in the afternoon, there will be a concert by the Santa Monica Beach Marine Band, led by Signor Manredi Chiaffarelli.

Signor Andreini, editor of the Los Angeles Italian paper, La Patria, and official representative of the Italian Red Cross, will give an address in the afternoon on the work of his fellow countrymen in this war. There will be music by Miss Cordelia Jannaris of the Chicago Grand Opera Company; Miss Tarabino, and E. Templer Allen. Tea will be served by the ladies of the British Ambulance Society.

An Italian musicale will be given at 8:15 p.m. The following artists will appear: Signor S. R. Valenza, harpist; Mme. Electra Valenza, contralto, Miss Jannaris, Signor Italo Picchi, late basso of La Scala at Milan, Italy, and Signor Fuigenzio Guerriori, conductor of La Scala, who will play the accompaniments. Following the concert there will be dancing to the strains of a jazz band, and during the evening refreshments will be served in the Italian garden.

Golf tourney at "Hotel del Coronado," August 3 to 8—[Advertisement.

SCATTER HER ASHES UPON BAY WATERS.

[LOCAL CORRESPONDENCE.]

SANTA MONICA BEACH, Aug. 3.—In compliance with her dying request made last May, the ashes of the late Mrs. J. O. Cook were today scattered upon the waters of Santa Monica Bay by Dr. C. Sydney Maddox, pastor of the First Baptist Church.

While a Greek fisherman plied the oars that kept the little fishing craft head on to the long Pacific rollers, the pastor stood up in the tiny craft and after the reading of a simple burial service and a short, but fervent prayer, slowly scattered the mortal remains of Mrs. Cook from a copper urn upon the bright waters, while Mr. Cook, the bereaved husband, with the great tears rolling down his face, paid this tribute of sorrow to his faithful helpmeet. Then the three men rowed back to shore and the simple ceremony was over.

Mr. Cook, who is a concession man, and his late wife, had lived many years in this city, their residence being at No. 1128 Second street.

Coronado summer golf tournament, August 3 to 8, inclusive.—[Advertisement.

SELLS RESIDENCE.

[LOCAL CORRESPONDENCE.]

ALHAMBRA, Aug. 3.—Mrs. Carrie Osgood has sold to Harry Emmons her residence property at the corner of Granada and Grand avenues, one of the most desirable homes in the northeast section of the city—a strictly modern eleven-room two-story house, occupying a site 108x160. The deal was handled for both parties by the O. P. Baldwin Company. Mr. Emmons came here recently with his family from Northern Illinois. The money involved in the transaction is said to have been about $8000.

VETERANS' REUNION.

[LOCAL CORRESPONDENCE.]

HUNTINGTON BEACH, Aug. 3.—The thirty-first annual encampment of the Southern California Veterans' Association will assemble here next Tuesday, August 6, and continue for ten days. An interesting programme has been arrahged for each day and evening in which the association drum corps will play an important part.

"Cool—Comfortable — Coronado."—[Advertisement.

EXONERATES RAILWAY.

JURY IN LOW INQUISITION RECOMMENDS SAFETY SIGNAL AT WILSON CROSSING.

[LOCAL CORRESPONDENCE.]

ALHAMBRA, Aug. 3.—A Coroner's jury impaneled to inquire into the manner and cause of the death of George Low of Montebello, who met his death at the Wilson-avenue crossing of the Covina electric car line in this city Thursday night, returned a verdict of "unavoidable accident," along with which they made a recommendation that a wig-wag signal be installed at the crossing as a measure of public safety. It developed at the inquest that, instead of the electric car striking the automobile, as it was the reverse, the machine running broadside into the car, which, catching on some projecting part of the machine, hurled it twenty feet away, crushing the occupants amid the wreckage.

The body of the young man is still at the Utter & Allen undertaking parlors here, pending the completion of arrangements for the funeral. Miss Laura Audley of Boyle Heights, who was riding with Low, is still at the County Hospital, where her condition is considered to be dangerous, her injuries proving to be more serious than it was at first supposed.

"Hotel del Coronado" has many Los Angeles visitors enjoying its hospitality and cool breezes.—[Advertisement.

COMMUNITY SINGING AT SOUTH PASADENA.

[LOCAL CORRESPONDENCE.]

SOUTH PASADENA, Aug. 3.—The first community sing held in South Pasadena was enjoyed by about 100 citizens on Tuesday evening at the home of Mr. and Mrs. Arthur Babcock, No. 1217 Stratford avenue. Mr. Babcock led in the singing of a programme of patriotic and home songs. Another "sing" was held on Friday evening, led by Abraham Miller. The public is invited to meet at Mr. Babcock's home on next Tuesday evening at 7 o'clock for an hour of song together out of doors on the lawn.

Sailing, bathing, golf and fishing at "Hotel del Coronado."—[Advertisement.

REED GETS COMMISSION.

[LOCAL CORRESPONDENCE.]

SANTA MONICA BEACH, Aug. 3.—Dr. E. N. Reed, president pro tem. of the Santa Monica Beach School Board; president of the Young Men's City Club, and secretary of the Santa Monica Bay branch of the Los Angeles County Medical Association, has received his commission as captain in the United States Medical Corps and is awaiting orders for active service. Dr. Reed is one of the most prominent young physicians in Southern California and his expected departure will cause vacancies in several organizations in which he has patriotically furthered their war activities.

Cool ocean breezes at Coronado.—[Advertisement.

CELEBRATE ANNIVERSARY.

[LOCAL CORRESPONDENCE.]

GLENDALE, Aug 3.—Mr. and Mrs. Benjamin Robinson of No. 107 North Louise street, gave a dinner party Sunday in honor of their eighteenth wedding anniversary. Those present were G. E. Howland of Pasadena, F. W. Howland, a brother, of Chicago, Mr. and Mrs. V. S. Bonar of Medford, Or., and Benjamin Robinson, Jr. Mr. F. W. Howland is making his first tour of California and contemplates making his home in Glendale in the near future.

Motor to "Hotel del Coronado" by coast road—and keep cool.—[Advertisement.

CHURCH CONFRENCE.

[LOCAL CORRESPONDENCE.]

HERMOSA BEACH, Aug. 3.—Several hundred persons are attending the thirtieth annual conference of the Reorganized Church of Jesus Christ of Latter-Day Saints of Southern California, which is being held in this city. The conference started yesterday and will continue until August 12. The affair is being held in Convention Park on Longfellow avenue. This is the tenth consecutive year that the gathering has been held in this city.

"Hotel del Coronado" is the most popular resort for military, naval and aviation people.—[Advertisement.

Pasadena.

WOMEN CONTROL SCHOOL BOARD.

Pasadena Men not Anxious to Fill Vacancy.

Specify High School Uniforms for Boys and Girls.

Dr. Freeman to Occupy Presbyterian Pulpit.

[LOCAL CORRESPONDENCE.]

PASADENA, Aug. 4.—Wanted: A male member of the Board of Education. The place has been open for the past two months and has been declined by every prominent citizen of this city, so George R. Bickley, president of the body, stated yesterday.

"It is not only an honorary office, but 'onery' as well," says Mr. Bickley. "The desirable applicants refuse the honor and the other members of the board will not take the responsibility of electing anyone who might not prove satisfactory to the electorate. We would rather let the vacancy continue until the next regular election and have the people choose their own candidate. The men are all too busy these days.

"I have asked at least forty different persons to serve. They are willing until told that the term holds good for three years. Then they decline promptly. The other three members probably have talked to as many more prospective members with the same result.

THREE TO TWO.

"A man must be selected by all means. The other members are women and they have felt that to maintain a fair balance the personnel should remain at least three women to two men."

Charles R. Thompson, whose resignation left the vacancy, has written from Pleasant Valley that the farm there is more to his liking than the Board of Education. Possible candidates for the place are Josiah Geddes, Fitz Beach and C. R. Berger. The three women members are Mrs. A. Ruth Weatherbee, Mrs. Clara M. O'Dell and Mrs. Beatrice J. Dane.

UNIFORMS AT HIGH.

Specifications for the students' uniforms, both boys and girls, as determined by the Board of Education, were announced yesterday. The girls will wear blue serge skirts and Paul Jones middies with blue collars. They will choose their own shoes, hats, stockings and hair ribbon, though low-heeled shoes are recommended for school wear. The skirt is to be eleven inches from the floor when finished.

The boys will wear a khaki uniform costing about $10.40. The girls' middies will cost about $3.25 if homemade, and the material for the skirts will cost $2.35 a yard. The school organization is to be as military as possible with training and drilling compulsory. The girls drilling practically the same as the boys.

DR. FREEMAN SPEAKER.

This morning Dr. Robert Freeman, returned Y.M.C.A. worker from France, will occupy the pulpit of the Pasadena Presbyterian Church. Preparations have been made for a record-breaking attendance. The pew renters will be given their places until 11 o'clock, after which the church will be filled.

Dr. Freeman has doffed his neat uniform and many were disappointed to find him in flannels at his reception on the lawn of the church Friday night. He is to speak for the second time at the community service in Library Park this evening. Music will be furnished by the orchestra of the First Congregational Church.

TWO MEN INJURED IN GAS EXPLOSION.

[EXCLUSIVE DISPATCH.]

SAN BERNARDINO, Aug. 3.—Two men, Sam Jolley and John Brummett, were seriously injured when an explosion of gas occurred at the plant of the Citrus Belt Gas Company at the corner of Arrowhead and Rialto avenues. Jolley was badly burned about the face and arms, and it is believed that he may have inhaled some of the flames. Brummett is not so seriously hurt. The gas plant, which supplied San Bernardino, was badly damaged, but is partially operating.

FINE SPEEDERS.

[LOCAL CORRESPONDENCE.]

REDONDO BEACH, Aug. 3.—Carrying out his policy to deal harshly with all violators of the traffic laws, Judge E. H. Miller this morning sentenced nine speeders, who were arraigned before him, to pay fines ranging from $5 to $10 each. A further violation by the same persons will result in a straight jail sentence, he said. All told, twenty-one speeders have been arraigned before Judge Miller this week. Each one was fined.

Hotel del Coronado Agency, 527 Spring. H. F. Norcross, agent.—[Advertisement.

INJURY PROVES FATAL.

[LOCAL CORRESPONDENCE.]

SANTA ANA, Aug. 3.—A 14-year-old boy's penchant for riding his bicycle while hanging onto automobiles, which Friday caused his fall under the wheels of an oil truck driven by Andy Luxembourger, today resulted in the death of Wenceslado Axmendariz of Tustin. He only partially regained consciousness before his death. The boy had been repeatedly warned to desist from the dangerous pastime, but persisted, and was thrown under the truck's wheel and crushed when the truck suddenly slowed down at a dangerous intersection at Tustin.

Ccronado Agency, 527 Spring.—[Advertisement.

Schools and Colleges

Drek-he-he-hex Co-ax Co-ax Drek-he-he-hex Co-ax Co-ax Wo-up Wo-up Parabalov Yale, Yale, Yale School!!
625-309 N. UNION AVE., LOS ANGELES, CAL.
SEND FOR ILLUSTRATED CAT. & TERMS WILSHIRE 3435

Summer Session Camp.

Miss Harker's School for Girls PALO ALTO, CALIF.
High School, Lower School, Accredited East and West. All Sports. Strong French, music and home economics courses. Comfortable buildings. Favorable climate and location for outdoor life all year. Resident nurse. 17th year opens September 16. For illustrated booklet, WRITE MISS CATHERINE HARKER, PRINCIPAL, Palo Alto, California.

Castilleja School for Girls
Accredited by colleges East and West. Grammar and Primary Departments. Extensive grounds. Out-of-door study and recitations. Physical training. Sleeping porch. Domestic Science. Fall term opens September 10. Illustrated book of information. Principal, Mary I. Lockey, A.B. Palo Alto, California

California Military Academy
West 16th at Seventh Ave.
For boys from 6 to 15.
13th year. Summer session.
Phones 74073—West 7025.

Schools and Colleges

HARVARD SCHOOL
Nineteenth Year. MILITARY. Boarding and Day Pupils
Largest and best equipped boys' school in the West. Highest rank in scholarship and military efficiency. Prepares for higher education, business or military pursuits. Ten-acre campus in wonderfully healthful location. Designated by the War Department as a Reserve Officers' Training Unit, Junior Division. Graduates eligible for commissions. Accredited to leading Universities and West Point. Summer School now in session. Send for catalogue. R. B. Gooden, A.M., Headmaster, 16th and Western Ave., Los Angeles.

Gallagher-Marsh Business College
Byrne Bldg., Los Angeles. Phone Pico 3496.
Rate $10 per month. Evening school $5 per month. Expert shorthand taught by experts. MONROE H. CONLEE, official reporter Superior Court, Principal and Proprietor.

Y.M.C.A. SCHOOLS
Day and Evening Classes in Shorthand, Book-keeping, Accounting, Radio Telegraphy, Commercial Art, Assaying, Electricity, Chemistry, Engineering, Grade, High School, Auto Repairing, Ignition, Vulcanizing, Welding, Machine Shop. Name course in which you are interested. Address Y.M.C.A. Schools, 715 So. Hope St. Main 1219. 10822.

URBAN CAMP CATALINA
Boating, Fishing, Swimming, under expert instructors. Exclusively for young boys. Particulars, Urban Military Academy, 800 S. Alvarado. 52647.

PAGE MILITARY ACADEMY
A BIG SCHOOL FOR LITTLE BOYS.
Now open for summer session. Send for catalog. R. F. D. No. 7, Box 950, Los Angeles, or Phone 74216.

Willis-Woodbury Business College
California's Premier Business Training School. Specialties in Gregg Shorthand. Open All Summer. S. T. WILLIS, Pres. Fifth Floor, Hamburger Bldg. Phones: Pico 133, 61850.

X-RAY $1



DENTIST

Radiographs: The only Reliable and Scientific method of knowing exact condition of your teeth. Don't neglect them.

PYORRHEA Successfully Treated

Be sure you are free from this dreaded disease, which works such ravages in the mouth and causes the loss of sound teeth and often produces disease and death by distributing its poison to remote parts of the body. If taken in the early stages it can be successfully treated. Come in and talk it over with us.

Painless Extraction FREE When Plates Are Ordered WHY Pay More?

Plates Repaired (like new).....$1 up
Silver & Amalgam Fillings.....50c to $1
Porcelain and Gold Fillings.....$2 up
Gold Crowns, 22K..
Porcelain Crowns...
Bridgework (best)..
$5
12 Years Protective Guarantee.

FULL SET $10.00 GUARANTEED

EXAMINATION FREE
Hours: 8:30 to 6. Lady Attendant.
Phones: Pico 2813; Home 15828.

DR. ZIMMERMAN
303-304-305 Broadway Central Bldg.
424 So. Broadway.

Schools and Colleges

EGAN SCHOOL
LITTLE THEATER BUILDING.
MUSIC -- DRAMA
In All Their Branches.
The Finest Equipped School in America. A Faculty Unsurpassed.

DRAMA.
Frank Egan, Gwendolyn L. Hubbard, Marshall Stedman, Lelia Chappell

VOICE.
Roland Paul, Bertha Vaughans

PIANO.
Homer Grunn, Ann Etta Mayr, Lester Gaunwiller, And Assistant Teachers.

VIOLIN.
Oscar Seiling

A thorough course may be had in any of these branches. The Egan School is known and recognized as a distinctive institution that gets results. A thousand satisfied students credit their success to the training they received in the Egan School.

The School is starting out full of vim and purpose on its tenth successful year in Los Angeles. Endorsed by Oliver Morosco, John Cort and numerous others with scores of students making historic names for themselves in the field of art. Send for catalog.

EGAN SCHOOL MUSIC AND DRAMA
1324 So. Figueroa St. Tel. 60371.

Military Training for Young Men and Boys
Preparing for Patriotic Service.
California's Two Select Military Academies:



San Diego Army and Navy Academy
Preparatory to Colleges, West Point and Annapolis.
PACIFIC BEACH, CAL.
The Academy has taken first rank among the preparatory schools in the West. It was the first private school on the Coast to become affiliated with West Point.
It is fully accredited by the University of California and is one of three military schools of the State in the university's division A, which represents highest scholarship standing.
It is under government supervision with a regular army officer as professor of military science and tactics. A large percentage of its graduates have received commission in the army.
The Academy emphasizes, as few schools do, the clean things in the training of character.
Information regarding either of the above high-grade schools will be cheerfully furnished by CAPT. THOS. A. DAVIS, Pres., (late Sixth U.S.V. Infty.), Pacific Beach, Cal.

Pasadena Army and Navy Academy
Grammar Grades and First Two Years of High School.
PASADENA, CAL.
The Pasadena Academy, the Junior School, is located on one of the most beautiful sites in California, the property formerly owned by the Annandale Country Club, in the suburb of Pasadena. There are sixteen acres in the campus. No expense has been spared to make this the best equipped school for younger boys in California. A new dormitory with hot and cold water in each room, ample shower and tub baths, cement canals, quarts and play time carefully supervised, the comfort and happiness of the boys are thoroughly cared for. The same high standards of instruction and character training that have characterized the San Diego Academy are maintained. For full information, phone M. WOOD, Headmaster, Home 19491 (Los Angeles) or Fair Oaks 396 (Pasadena.)



Westlake School for Boys
Boys! Young Men!
Annapolis Examinations
Come on October 19th Next
We prepare especially for these examinations. Summer term now open.
For Terms, Telephone Wilshire 414.
George Holman Gardner, Headmaster.

Special Notice
UNIVERSITY OF SOUTHERN CALIFORNIA
Los Angeles
NEXT SEMESTER opens September 19, 1918. Advance registration now going on. Special Registration Days September 19, 20, 21.
WAR AIMS OF THE GOVERNMENT strongly featured in the curriculum. Reserve Officers' Training Corps for men; graduates assured of commissions. Special Red Cross work for women.
SATURDAY CLASSES and late afternoon classes arranged for convenience of teachers of Los Angeles and nearby cities. University Extension classes in down-town and suburban centers.
SCHOOL OF EDUCATION just organized; has supervision of work for regular and special California High and Intermediate School Certificates. 950 High School credentials issued since 1911.
GRADUATE DEPARTMENT, under direction of Graduate Council, prepares candidates for Master of Arts degree. Thirty-one masters' degrees conferred last June.
UNIVERSITY HIGH SCHOOL, under careful supervision of School of Education gives personal attention to every pupil.
WHOLESOME CHRISTIAN ATMOSPHERE, without sectarianism.
For full information apply to
THE REGISTRAR,
University Avenue at 35th Street.

Claremont School for Boys
A home school where thirty recommended boys live on intimate and friendly terms with a group of men teachers. Thorough preparation for all colleges. Instruction is in small groups and special attention is given to individual needs. Emphasis upon development of high ideals and manly character. Much out-of-door life. Forty-acre campus. New athletic field and new swimming pool being built this summer. A thorough and modern course of military training is given, though the life of the school is not predominantly military; 35 miles east of Los Angeles on P. E., Santa Fe and Foothill Blvd. Enrollment last year equaled capacity. Applications should be made early. For catalog address
W. E. GARRISON, Ph.D.,
Headmaster, Box 297, Claremont, Cal.

LOS ANGELES MILITARY ACADEMY
HUNTINGTON DRIVE
Twenty-fourth Year begins Sept. 24, 1918. For a limited number of boys coming well recommended. Highest standards in Scholarship, Military Training and General Culture. A school that appeals to thoughtful and discriminating parents. Twenty-five acres, complete equipment. Artistic, homelike buildings amid beautiful, cultured surroundings give the Academy the environment so necessary for the proper training and development of boys. Special rates for summer months. Full information upon request. Phone 21411. Address 4800 Huntington Drive, Los Angeles, Cal.

CUMNOCK School of Expression Academy and Jr. School
MISS BROOKS, MRS. E. H. BROOKS, Directors.
54720. 200 South Vermont Ave. Wilshire 79

THE SWISS COLLEGE
A BOARDING SCHOOL FOR BOYS
507 WEST ADAMS - 23164
PRINCIPAL C.J.WILLIAMS

OTIS ART INSTITUTE of the Museum of History, Science and Art. Term opens September 30th, 1918. A SCHOOL OF FINE AND APPLIED ARTS. Send for prospectus to C. P. Townsley, Managing Director, 3401 Wilshire Boulevard, Los Angeles.

THE CITY
AND ENVIRONS.

Patriotic Picnic.

The Patriotic Order of Sons and Daughters of Liberty will hold their annual picnic next Saturday at Brookside Park, Pasadena. Dinner will be served at 5:30.

Nebraska Picnic.

Col. G. W. Wattles, formerly of Omaha, will be the principal speaker at the all-day basket picnic of the Nebraska Society at the pavilion, Long Beach, next Saturday. There will be speaking, a musical programme and athletic events.

For Jewish Soldiers.

The Los Angeles Jewish Institute will hold an all-day picnic today at Selig Zoo Park, with music, dancing and contests for prizes. The picnic is for the benefit of the clubrooms that have been opened at No. 230 Court street for Jewish soldiers and sailors.

Photo Competition.

The subject for the August print competition of the Southern California Camera Club is "Figure Studies." Prints, under the rules governing the competition must be entered at 522 Wilcox Building, Thursday evenings, the closing date being Thursday, the 29th inst. Amateur photographers of Los Angeles are invited to enter.

I.C.S. Convention.

The national convention of the International Correspondence Schools will be held tomorrow morning and afternoon at the Hotel Clark. Vice-President C. E. Lawrence of Scranton, Pa., and G. E. McShea, sales manager, also of the same place, will preside. A luncheon will be served at noon at the Clark and in the evening the party will visit the Orpheum.

Pennsylvania Society.

The Pennsylvania Society of Southern California will hold its annual summer picnic next Saturday at the Santa Monica pier. The Pennsylvania societies of Long Beach, Redlands, Riverside, San Bernardino, Covina, Pomona, Pasadena, Santa Ana, Fullerton and Alhambra will attend. The Santa Monica Chamber of Commerce has made special preparations to entertain the Keystoners that day, and all wearing the society badge will be admitted free to all concessions.

To Give Street Dance.

A street dance for the benefit of the Soldiers' and Sailors' Welfare Committee will be given a week from next Saturday by exemption board No. 13. The board has appointed W. L. Brock as chairman of the entertainment committee, and he will work in collaboration with Col. Ray of the welfare committee in arranging for the dance. The intersection of North Broadway and Workman street will be the floor of the dance, and a band of forty pieces will be obtained to supply the music.

For British Ambulance.

The British Ambulance Fund Committee will give a luncheon and programme Tuesday noon at the Hotel Westminster, Fourth and Main streets. The luncheon will begin at 12 o'clock and will continue until 1:30 o'clock. A delightful programme has been arranged. Miss Edith Lindsay, will dance the Russian Cossack dance and some Egyptian dances. Jane Oliver, will dance the garden dance. Mrs. Grant Goucher and L. R. Wharton will offer various songs. Mrs. A. Schwelsinger will sing accompanied by a violin obbligato.

WANT ELLIOTT'S BAIL INCREASED TO $5000.

HABEAS CORPUS SUIT FILED TO SAVE VALUABLE PLACENTIA TOMATO PATCH.

[LOCAL CORRESPONDENCE.]

SANTA ANA, Aug. 3.—A cash bail of $5000 will be asked Monday by Dist.-Atty. L. A. West for Benjamin W. (Walking) Elliott, the man who shot Eugene Young, a patriotic young blacksmith at La Habra in a demonstration at Elliott's home, the shot later proving fatal. Elliott was at first released on $1000 bail, on a charge of assault with intent to commit murder on Constable H. F. Ashley of La Habra, who went to arrest Elliott following the shooting of Young. Later Elliott was sent to jail for three months for seditious utterances at Anaheim. His term will be out Monday, and unless the $5000 bail asked for be granted by the court, Elliott will be released on his old bail of $1000. On account of the seriousness of the offense, together with Elliott's alleged unpatriotic actions and words, Dist.-Atty. West feels the larger bail should be required.

HABEAS CORPUS SUIT.

Habeas corpus proceedings have been invoked here in an effort to save a thirty-acre patch of tomatoes near Placentia. G. W. Jones, formerly of Hollywood, has been in jail under a ninety-day and $250 fine sentence for driving an automobile while intoxicated, meted out to him by Recorder Knowlton of Fullerton. Jones owns the tomatoes, and wants to attend to them, inasmuch as they are ripening fast during the warm weather. His attorney started habeas corpus proceedings; bail was given pending the hearing on August 20, and Jones went hurriedly forth by auto to look after his tomatoe crop.

SUIT AGAINST LLEWELLYN.

D. E. Llewellyn of Los Angeles, connected with the Llewellyn Iron Works, was made defendant today in a $15,000 damage suit, as result of an accident on the State highway near here on August 5, 1917, when one man was killed and two women injured. Mrs. Thomas E. Johnson of No. 820 East Sixth street, Santa Ana, is asking $10,000 for the death of her husband as a result of the accident, and her daughter, Mrs. Annabelle Shallenberger of Los Angeles, is asking $5000 for cuts and bruises received by her. Her small child was also injured. It is alleged in the complaint that Llewellyn's machine was going at an unlawful rate of speed when it struck a light machine occupied by the Johnsons and Mrs. Shallenberger, causing the injuries. Attorney Clyde Bishop represents the plaintiffs.

Summer golf tourney now on at "Hotel del Coronado."—[Advertisement.

GERMANS WEAR PINK PAJAMAS.

Italians Prove It by Capturing Teuton General and Others at Night.

[BY ATLANTIC CABLE AND A. P.]

LONDON, Aug. 3.—In a recent Italian advance in Albania, according to reports received here, a German general and several other German officers were made prisoners dressed in pink pajamas, so completely were they surprised.

TRIBUTE TO KANSAS.

Speakers Laud War Work of Sunflower State at Annual Outing at Santa Monica Beach.

[LOCAL CORRESPONDENCE.]

SANTA MONICA BEACH, Aug. 3.—"Kansas is not only doing her share and more to conserve the wheat, but she is also doing an enormous proportion of the growing of cereal, which is indispensable in the winning of the war," was the tribute paid to their native State by S. W. Odell of Pasadena, speaking before the annual outing of the Kansas State Society at the Santa Monica pleasure pier. Judge Thomas P. White of Los Angeles, who spoke on "The Poppy State," spoke feelingly of the sacrifices made by our soldiers. "They fight and march for $30 a month, send half of that home, $7.50 of the remainder goes for insurance, leaving them all of $2.50 a month to squander on themselves," he declared. "And in addition to this monetary sacrifice they are daily sacrificing their lives for us." He concluded with the prophecy that the American army was no won its way to nail its flag to the tower of the Kaiser's Potsdam or any other damn palace.

Judge J. W. Summerfield, president of the society, was greeted with cheers from more than 1500 throats when he made the opening address of the programme, which began at 2 p.m. Capt. R. Lee Heath of Los Angeles, chairman of the Entertainment Committee that made the day an unequalled success, spoke on the Kansas State Society; Judge W. S. Allen of Los Angeles gave an address on the Sunflower State. Mr. Odell's subject was "Our Own United States." All the speakers' themes blended into one of splendid patriotism.

There was the usual big picnic dinner, which bore testimony to the excellence of Kansas cooking and California provisions. Among the prominent officers present were, in addition to those mentioned above, A. B. Heilburn, vice-president; Frank Gibson, second vice-president; Mrs. S. G. Watkins, secretary, and Miss Caroline Smith, treasurer. Mrs. Mabel Yoerk of Los Angeles gave some delightful solos and the programme began with the singing of "America" and closed with "The Star Spangled Banner," accompanied by the Santa Monica Beach Marine Band.

BUSINESS BREVITIES.

[Advertising.]

Large pores, oily skin or dry, withered, sunburned skins can be benefited by the astringent tonic, creams and bleaches of the Key to Beauty (witch hazel) Toilet Preparations. These requisites are guaranteed chemically pure and will not encourage the growth of hair. For sale by H. Jevne, or manufacturer's office, Anna M. Bergeron, Skin Specialist, including electrolysis, 320-21 Haas Bldg., corner 7th and Broadway.

Brush up on your dancing. Have you learned the Four-Four Fox Trot? Join a class or take a few private lessons at Payne's Dancing Academy. Phone A566631.

A Campaign Rally. Mother, may I go out to vote? Yes, my dearest daughter; cast your vote for Orfa Jean Shontz, as every person oughter.

Zinnamon's Button Factory, plaiting, hemstitching, spong'g, machine and hand-made button holes. New location, 424 S. Broadway, 6th floor.

The Times Branch Office, No. 619 South Spring street. Advertisements and subscriptions taken. Telephones Pico 700, 10391.

Mrs. Huddel is in personal attendance at the Dental Office, 202½ S. Broadway. "An office whose principle is honesty."

Everybody's playing it. The new march and twostep, "Blue Devils," is enjoying its share of popularity.

Yarn for knitting, at wholesale prices. A. Brick, 745 S. Broadway.

Have the best. Steckel pictures.

St. Edgar Hotel, best in Redondo.

"The Exclusive Specialty House for Feminine Apparel"
Garments of Style, Quality, Popular Prices



Italian Silk Underwear

Large varieties are shown here and at most reasonable prices. Italian Silk Vests in tailored top or bodice style at $2.25.

Silk Bloomers of heavy quality at $2.95.

Sets of Vests and Bloomers trimmed with dainty laces and embroidery; also envelopes, Camisoles, Union Suits and Night Gowns in Italian Silk.

Hand Bags

Many new ones are now shown, including the most exquisite beaded bags.

Envelope Purses for street and tailored wear. Exceptional values. $2.25 to $5.00.

Silk Bags for street and afternoon wear, beautifully lined and fitted. Priced $2.50 to $6.00.

Myer Siegel & Co.
443-445-447 Broadway

Advance Autumn Arrivals Embracing Suits, Gowns, Coats, Millinery

Sale Summer Dresses
Consisting of fine Ginghams, Voiles, Linens and Organdies.
Special, $7.50, $10.00, $15.00

Philippine Hand-made Nightgowns and Envelope Chemises Wonderful Values at $2.95

Furs now 10% to 25% Off
Take advantage of this sale, now during the month of August when we offer liberal reductions.
Included are the newest Stoles, Coatees, Capes and Scarfs of finest Skunks, Mole, Marten, Kolynski, Mink, Hudson Seal, Lynx, Fox and Wolf.



Annual Sale of Blouses
A timely sale to replenish your Blouse wardrobe. This sale is for the month of August, but be sure to visit our Blouse Section tomorrow.
Unusual values are offered in Blouses at $3.45, $5, $6.50, $7.50. These are fine Voiles and Batistes, hand embroidered.
Other Blouses in this sale—$1.45 to $22.50.

New Belts
In Suede and Kid, in all whits, black and in colors, 1½ inch to 4 inch in width.
25c to $1.25

Garments of Style, Quality, Popular Prices
"The Exclusive Specialty House for Feminine Apparel"

Everything in Gas & Electric
ELECTRIC FIXTURE SALE.
Buy now, before the price advances.



Special Semi-Indirect Fixture $7.50 Val. $4.25
Portable Lamps 25% Discount
Only a few more $7.50 vals. $4.95
BEACON LIGHT CO.
632 S. Hill. Main 836
A few Westinghouse Irons at the old price $5

Cass-Smurr-Damerel Co.
Vacuum Cleaners. 412 S. Broadway.

$10 WATCHES MONTGOMERY BROS. Jewelers 4th and Broadway.

OPERATING



done entirely by proprietor. Why depend on the work of disinterested operators?

Scientifically made, this ROOFLESS PLATE is admittedly the best achievement of Dental skill. Far ahead of all other plates. Adheres to the gums as if it were a part of them. Eat anything you like and it will not drop. Holds like an anchor, when made in

The NEW ANCHOR WAY

Come here in the morning, have your old teeth extracted FREE, and return home at night with a NEW set that fits perfectly. Lost teeth replaced without plates—loose teeth made firm and strong—decayed teeth saved. Extractions and dental surgery made PAINLESS.

Dr. B. C. Sutherland
Formerly
Drs. Hines & Sutherland.
820 South Broadway.
Opp. Hamburger's Dept. Store.
Phone: Main 1668.
Hours: 8:30 a.m. to 6 p.m.

Blotchy Skin

Many a time you have looked into the mirror and wished that your skin would be like other people whom you know, "without a blemish." Wash D. D. D., the lotion of healing oils, over your pimples or blotches tonight—and wake up in the morning to find them *gone!* A 35c bottle will give you relief. Why don't you try D. D. D. today?

D.D.D.
The Liquid Wash
THE OWL DRUG CO.

D. BONOFF
FURRIER
Special August Fur Sale
810 S. Broadway. Phone 13613



TEETH $5.00
Best set (none better, no matter how much you pay), including your choice of material, double suction. Natural Gums, and guaranteed 10 years. $7.50
Gold Crowns $4.00
Bridge Work $4.00
Porcelain Crowns $4.00
Gold Fillings ..... $1.00 up
Gold Inlays ..... $1.00 up
Synthetic Porcelain Fillings ..... $1.00 up
Cement Fillings ..... 50c up
Silver Fillings ..... 50c up
Teeth Treated 50c
Nerve Removed (Painless) $1.00
Teeth Extracted (Painless) 50c
X-Ray Examination $1.50
OLD GOLD in extracted teeth is valuable. I pay cash or allow full value for it on dental work.
No charge for painless extracting when plate or bridge work is ordered.
ONE PRICE ONLY
The Only Private Dentist in the City Doing Work at Such
REMARKABLY LOW PRICES
NOT A DENTAL PARLOR. A private, high-class up-to-date, SANITARY dental office, with sterilized instruments and gentlemanly operators whom you will not be ashamed to recommend to your friends.
EXAMINATION FREE
Hours 8:30 to 6:00
DR. FAIRFIELD
200-205 Pantages Theater Bldg.
536 South Broadway. Both Phones.

Diamonds
SELL YOURS FOR CASH
Our offer will interest you.
J. C. Fergusson F3516
206-7 HAAS BLDG.—Cor. 7th & Bdwy.

CHICHESTER'S PILLS
THE DIAMOND BRAND.
Ladies! Ask your Druggist for Chi-ches-ter's Diamond Brand Pills in Red and Gold metallic boxes, sealed with Blue Ribbon. Take no other. Buy of your Druggist, Ask for CHI-CHES-TER'S DIAMOND BRAND PILLS, for 35 years known as Best, Safest, Always Reliable
SOLD BY DRUGGISTS EVERYWHERE

CAMPBELL METHOD -NO-ROOF
Teeth Extracted FREE
Set of Teeth $5.
Whalebone Plate, Unbreakable, Natural Gum, Double-Suction $7
SPECIAL OFFER
Aluminum Plate $14
Cleanest, lightest, most satisfactory plate made. Absolute fit and satisfaction guaranteed.
Gold and Porcelain Crowns, Best Bridge Work $5
My practice is limited to high-class Dentistry only—at prices everyone can afford.
DR. CAMPBELL
PAINLESS DENTIST
437 S. Broadway.
Office Hours: 8:30 to 5:30. Home Phone.

"TIMES" CIRCULATION FOR THE MONTH OF JUNE, 1918.

STATE OF CALIFORNIA, COUNTY OF LOS ANGELES, ss.:

Harry Chandler, President and General Manager of the Los Angeles Times, being duly sworn, declares upon his oath that the following is a true and correct record of the daily circulation of said newspaper for the month of June, 1918:

JUNE, 1918.

		Copies
June 1		75,000
June 2	(Sunday)	122,000
June 3		74,900
June 4		74,402
June 5		75,980
June 6		75,423
June 7		75,733
June 8		76,438
June 9	(Sunday)	127,500
June 10		75,904
June 11		76,137
June 12		75,802
June 13		75,900
June 14		76,157
June 15		76,132
June 16		76,458
June 16	(Sunday)	123,900
June 17		76,300
June 18		76,374
June 19		76,615
June 20		76,617
June 21		76,610
June 22		77,060
June 23	(Sunday)	125,300
June 24		77,134
June 25		77,192
June 26		77,192
June 27		77,407
June 28		77,600
June 29		78,074
June 30	(Sunday)	125,200

Average for every day of June, 1918 84,384
Sunday only, average for June, 1918 125,000
Average every day gain over June, 1917 11,032
Average Sunday-only gain over June, 1917 12,777

HARRY CHANDLER,
President and General Manager, The Times.

Subscribed and sworn to before me this 3d day of July, 1918.

(Seal) FRANK X. PFAFFINGER,
Notary Public.

GALLAGHER'S FURNITURE AND UPHOLSTERING SHOP.
MATTRESS AND COUCH FACTORY, CUSHION WORK AND PILLOWS.
Bed Springs tightened, brass beds refinished, mattress renovating, furniture repairs. 53527; Bdwy. 3775. 1263 So. Figueroa.

PERMANENT HAIR WAVING.
Hair Dyeing, Scalp Treatments, Facial Massage and Shampooing.
HARRIET R. HUNTER.
730 Brockman Bldg. Phone Main 3302.

JAMES WEBB COMPANY
EXCLUSIVE ENGRAVERS: STATIONERS
624 HILL ST.



Trust Your Complexion To Cuticura Soap
If signs of pimples, redness or roughness appear touch them with Cuticura Ointment before bathing with Soap. Nothing purer, sweeter or more speedily effective to clear the complexion and keep it clear.
Sample Each Free by Mail. Address post-card: "Cuticura, Dept. 24A, Boston." Sold everywhere. Soap 25c. Ointment 25 and 50c. Talcum 25c.

The jewelry store visitors to California always enjoy
Brock and Company

ANSWERING THE CALL OF UNCLE SAM

Are you?
If so, you will find much of interest and much of help in the Farm and Tractor Section of the Los Angeles Sunday Times.
Notable articles on Irrigation, Poultry, Live Stock.

Tractor Farming, Horticulture, Proper Application of Farm Tools, Etc.

It will appear regularly with the Sunday Times
The Farm and Tractor Section

Drs. Shores & Shores
STRICTLY RELIABLE SPECIALISTS
Men & Women



When you tell your troubles to a doctor you want to know WHO HE IS, and know that he is reliable and will treat you absolutely on the square. Look at Drs. Shores' record of 25 YEARS OF CONTINUOUS SUCCESS AS SPECIALISTS. Low Rates. Up-to-date Treatment. Electricity, etc. Medicine Free to Patients. Do not invite permanent invalidism by neglect. But come and see what experienced specialists can do for you and if and how you can be cured or benefited. Consultation Free.
Our Specialties: Catarrh, Deafness, Head Noises, Ozena, Asthma, Hay Fever, Consumption, Rheumatism, Eczema, Piles, Goitre, Chorea, Insomnia, Bright's Disease, Diabetes, Sciatica, Neuritis, Constipation, Lumbago, Abnormal Blood Pressure and other Chronic Diseases of the Nerves, Blood, Skin, Stomach, Bowels, Heart, Lungs, Bladder, Kidneys and Liver. Rooms 603-4-5 Lissner Bldg., 324 S. Spring St., Los Angeles, Cal. Office Hours, 9 to 5; Evenings, 7 to 8:30; Sundays, 10 to 12.

Reed Bros. & Winquist
Complete Funeral as low as $75.00
Lady Attendant.
1143 So. Flower Street.
Main 211; A1110.
Undertakers

Automobile News

in The Times is gathered and compiled by a corps of expert writers, and it is always comprehensive and reliable.

The Pink Section of the Sunday Times, comprising from 12 to 16 pages of authentic, dependable text and business announcements relative to motoring, roads, machines, accessories and athletic and sporting events, is of wide interest to dealers and readers. Its advertising columns are regularly used by every reputable automobile and accessory dealer in Los Angeles.

THE WEATHER.
[Official Report.]

LOCAL OFFICE, U. S. WEATHER BUREAU, Los Angeles, Aug. 3.—[Reported by Ford A. Carpenter, Meteorologist.] At 5 o'clock a.m. the barometer registered 29.78; at 5 p.m., 29.71. Thermometer for the corresponding hours showed 78 deg. and 96 deg. Relative humidity, 5 a.m., 48 per cent.; 5 p.m., 31 per cent. Wind, 5 a.m., northeast, velocity 2 miles; 5 p.m., southwest, velocity 10 miles. Highest temperature, 100 deg.; lowest, 68 deg. Rainfall for season, .10 of an inch; last season, trace. Barometer reduced to sea level.

WEATHER CONDITIONS.—Light showers occurred in portions of the Mississippi Valley. A slight increase in pressure is shown over the northwestern portion of the United States, but the center of least barometer remains over the valley of the Colorado. The thermometer reached 108 deg. in San Bernardino and above 100 deg. at Pasadena, Pomona, Redlands and Riverside. At Los Angeles the minimum of 78 deg. was the highest ever recorded in August at this station. The pressure distribution continues favorable for fair and warm weather in Los Angeles and vicinity for the ensuing thirty-six hours.

ORCHARD REPORTS.—Minimum and maximum temperatures from orchards reported to the Los Angeles office of the U. S. Weather Bureau Yesterday are as follows:

Stations—	Max.	Min.
Mt. Wilson	88	71
Pasadena	100	66
Pomona	107	64
Redlands	106	72
Riverside	107	66
Santa Barbara	89	60
San Bernardino	108	68

WEEK'S FORECAST.

Southern Rocky Mountain and Plateau regions: Probably showers Monday or Tuesday; temperature above normal.

Pacific Coast States: Fair, with normal temperatures.

LOCAL FORECAST.

For Los Angeles and vicinity: Fair Sunday; continued warm.

STATE FORECAST.

SAN FRANCISCO, Aug. 3.—Weather forecast: San Francisco and vicinity: Fair Sunday, except cloudy or foggy in the early morning; gentle westerly winds.

Southern California: Fair Sunday, except cloudy or foggy near the coast in the early morning; continued warm; gentle westerly winds.

Sacramento Valley: Fair Sunday; continued warm; light southerly winds.

Santa Clara and San Joaquin valleys: Fair Sunday; continued warm; light northwesterly winds.

ARIZONA FORECAST.

WASHINGTON, Aug. 3.—Forecast for Arizona: Fair Sunday, except possibly showers in northeast portion; generally fair Monday.

COLORADO RIVER.

YUMA (Ariz.) Aug. 3.—[Exclusive Dispatch from the U. S. Reclamation Service.] Gauge height Colorado River, 13.5 feet.

TIDE TABLES.

Sunday,	Aug. 4...	2:16	8:29	1:39	7:31
		0.0	4.3	1.4	4.7
Monday,	Aug. 5...	2:52	9:00	2:18	8:21
		0.1	4.7	1.2	4.7
Tuesday,	Aug. 6...	3:29	9:39	2:54	9:16
		0.0	4.9	2.0	4.5
Wednesday,	Aug. 7...	3:59	9:57	3:33	9:32
		0.0	5.0	2.9	4.3
Thursday,	Aug. 8...	4:18	12:24	4:00	10:05
		0.0	5.0	3.9	4.0
Friday,	Aug. 9...	4:42	10:50	4:42	10:38
		0.0	5.1	4.9	3.4
Saturday,	Aug. 10...	5:05	11:21	5:21	11:19
		1.2	5.2	5.0	4.8

NOTE.—In the above tabulation of tides, one hour must be added to the various times mentioned to conform with the daylight-saving law. The daily tides are given in the order of their occurrence, commencing with the early morning tide in the left-hand column, and the succeeding tides as they occur. On some days but three tides occur, the fourth tide occurring on the following morning. Comparison will show the high and low.

VITAL RECORD.

MARRIAGE LICENSES.

The following marriage licenses were issued yesterday. Name and age given.

ALLEN—ROGERS. George F. Allen, 19; Olive V. Rogers, 22.
ANDERSON — KOELLER. Bert T. Anderson, 30; Rose I. Koeller, 21.
ARTHUR—JENKINS. John D. Arthur, 32; Blythe W. Jenkins, 22.
BEERS—HORNISH. Frederick C. Beers, 28; Mary O. Hornish, 21.
BLAKE — BARRON. Frank F. Blake, 29; Rita B. Barron, 21.
CLAPHAM — DUNLAP. Harold N. Clapham, 23; Mary B. Dunlap, 26.
DICKINSON—HUSTON. Ira J. Dickinson, 60; Sarah S. Huston, 50.
EICHEL—GOSSBINS. Leo C. Eichel, 33; Maude A. Stebbins, 26.
ENRIQUEZ — SINOSHIT. Alfonso Enriquez, 20; Helen Sinoshit, 17.
FARIS — JENKINS. William E. Faris, 37; Helen Jenkins, 32.
FERNANDEZ — SENNETT. Frank G. Fernandez, 23; Laura Sennett, 24.
FLORES—CANTERO. Felipe Flores, 27; Leonar Cantero, 24.
FORD—FAIR. Leigh Ford, 36; Gladys V. Fair, 26.
FRANCO — BARNES. Elias Franco, 26; Lillian Barnes, 20.
GARCIA — ALONSO. Maximino Garcia, 18; Juana Alonso, 17.
GORDON—MARKER. George Gordon, 21; Emma V. Marker, 21.
HANSON — HUTCHISON. Harry A. Hanson, 21; Thelma A. Hutchison, 19.
HEWS—COLLINS. Edgar D. Hews, 21; Margaret H. Collins, 18.
JACKSON—BROWN. Andrew Jackson, 24; Alma B. Brown, 20.
JUNG—BANK. Julius E. Jung, 30; Anna M. Frank, 30.
KELSON — WERNBURG. John J. Kelson, 27; Lillian L. Wernburg, 23.
KIMBALL—LEMMON. Frank A. Kimball, 52; Emily J. Lemmon, 52.
KRTTZER—DU BEE. Arthur D. Krytzer, 37; Stella M. du Bee, 19.
LEGARE—BOTSFORD. Kenneth Le Gar, 27; Ruth H. Botsford, 23.
MAYER — COX. William C. Mayer, 24; Gertrude Cox, 27.
McLAUGHLIN—DILLARD. Edmund H. McLaughlin, 22; Claudia L. Dillard, 24.
MERIDA—BENSON. John D. Merida, 29; Jimmie Lu Benson, 27.
MOODY—WILCOX. Le Roy H. Moody, 34; Georgia R. Wilcox, 28.
POND—SCHERB. Sylvester N. Pond, 67; Alice M. S. Scherb, 47.
RUBIN — FRAM. Harry Rubin, 23; Esther Fram, 24.
WESTCOTT—SUTTON. L. Lele Westcott, 19; Jean C. Sutton, 18.

DIVORCE SUITS FILED.

Names and places of death—

JOHNSON, Anna against U. S.
KIRKLEY, Mildred F. against John H.
McCLELLAND, Nellie S. against Clyde.
TIMMERSON, Mary against Remy.

OFFICIAL DEATH LIST.

Names and places of death—

BENTON, John W., Los Angeles.
CARTER, Ethel, Los Angeles.
CRIST, Lena, Los Angeles.
ISAACSON, Walter, Los Angeles.
JOHNSTON, Alice F., Los Angeles.
KNUDSON, Ella, Los Angeles.
LAPIN, Rachel, Los Angeles.
LEWIS, Rhoda, Los Angeles.
MILLICK, Mark, Los Angeles.
SADLER, Odessa, Los Angeles.
SANDERSON, Julia, Los Angeles.
SMITH, Ella, Los Angeles.
SMITH, Mary A., Los Angeles.
THOMAS, Jerome, Los Angeles.
WILSON, Samuel, Los Angeles.

DEATHS.

With Funeral Announcements.

BAXTER. August 3, Emmett Clayton, Remains at McKeller's chapel, South Flower street.

BENTON, John W. Sanders. Funeral Monday, 10 a.m., from Funeral Home, No. 1240 South Main.

CHESWORTH. At No. 2047 West Jefferson, E. Alice M. Chesworth, aged 57 years. Funeral at Brown Brothers' chapel, Monday at 2 p.m.

CRIPP. At 1221 Bergeron street, Pasadena, Lewt Cecil, beloved father of Lewis Leon, a native of Indiana, aged 2 years, 7 months and 7 days. Funeral services at 10 a.m. Monday, from the Church, Sunday, 3 p.m. Private interment Sierra Madre Cemetery. H. Paul Co., undertakers.

CULVER. August 2, at his home on Iroquois Ranch, Floyd M. Culver, aged 39 months, son of Clifford Culver, and one daughter, an aged mother, two sisters and two brothers. Funeral Monday, August 5, at Shafer's Mission Home Chapel, at 2 p.m.

CUMMINGS. August 2, at No. 6011 Marmion, G. Cummings, aged 72 years. Charles Cramer, agent in charge. Funeral Tuesday at 9:30 a.m. from Cunningham & O'Connor's chapel, Grand avenue. Interment, Rosedale.

DABNER. At Fullerton, Cal., August 2, E. Dabner, beloved husband of Ida and father of Mark, Ross, Ethel and Sue Dabner, aged 70 years. Funeral notice will be held from the Church, Fullerton, on Monday, at 10 o'clock. Interment will be at Rosedale Cemetery, Los Angeles.

DOUGLAS. August 2, at No. 1252 Rich avenue, Dr. Charles M. Douglas, husband of Marietta Douglas and father of Miss W. Douglas, Mrs. Ethel Douglas and F. W. Douglas of Indianapolis, Ind., aged 67 years. Funeral Monday, August 5, at the chapel of Cunningham & O'Connor, South Grand avenue. Masonic services.

GRAVES. John Robert Graves. Remains at the Rumble Funeral Home.

GRIDLEY. At No. 926 East Fifty-third street, Olive M. Gridley, aged 57, beloved mother of Mrs. Max Meyer and Ethel Rowe. Funeral Monday, August 5, at the chapel of Pierce Bros. & Co., 1118 Flower street. Interment, Yale, Mich.

KILBURNE. Della Kilburne, aged 47 years. Funeral at 2 p.m. Monday, August 5, 10:30 a.m. Interment, St. Paul, Minn.

KONSHUSKY. August 3, Henry F., aged 80 years, dearly beloved father of M. Lenz and Annie von Hoffman, Jenkins, 32. Mendez from the home of Mr. and Mrs. H. M. Lenz, 31 Marguerita avenue, Alhambra. Interment in charge.

LONG. At No. 2815 Marie avenue, Lucile Long, aged 19 years, beloved daughter of Mary J. Long. Funeral services Monday, August 5, at 2 p.m., from the Funeral chapel of Pierce Bros., 1118 Flower street.

McELHINY. At the home of her niece, F. De la Vergne, No. 6156 Seville avenue, August 2, 1918, Mrs. Elizabeth McElhiny, a native of Denver, Colo. Funeral services will be held from the chapel of J. H. Penn & Co., 1127 Hope streets, Monday, August 5, at 2 p.m.

MEDLEN. August 1, at the home of Mrs. C. Morrison, Elizabeth Medlen, aged 78 years, beloved wife of Peter D. Medlen. Funeral from the chapel of Bresee Bros., corner of Twelfth and Hope streets, August 5, at 2 p.m.

MORTON. At Pomona, Cal., August 3, E. Morton, beloved wife of Thomas Morton, mother of Mrs. Henry Hiller of West Twenty-ninth street, Los Angeles, Mrs. Edgar H. Price, No. 409 Pomona, and Mrs. Oscar Cox, 27. Funeral announcement later.

McLAUGHLIN—DILLARD. Edmund H. McLaughlin, 22; Claudia L. Dillard, 24.

MERIDA—BENSON. John D. Merida, 29; Jimmie Lu Benson, 27.

MOODY—WILCOX. Le Roy H. Moody, 34; Georgia R. Wilcox, 28.

POND—SCHERB. Sylvester N. Pond, 67; Alice M. S. Scherb, 47.

RUBIN — FRAM. Harry Rubin, 23; Esther Fram, 24.

WESTCOTT—SUTTON. L. Lele Westcott, 19; Jean C. Sutton, 18.

PATTERSON. Nancy A. Patterson, mother of her daughter, Mrs. Ellen Schmidt, South Bunker Hill avenue. Remains at Reed Brothers' chapel. Funeral announcement later.

RANKIN. At Altadena, Cal., August 2, W. Rankin, aged 75 years, husband of N. Rankin and mother of Ross. Funeral services Monday, August 5, p.m., from the funeral parlors of No. 1235 South Flower street.

SCHWARTZ. August 2, at residence, 1 street, Lena Schwartz, beloved wife of A. Schwartz. Funeral services at the residence Monday morning, 11 o'clock.

ST. CLAIR. August 2, 1918, Jane, beloved husband of Clair St. Clair, of Newman avenue. Funeral notice later. Rosedale. J. D. Faris & Co.

STERN. At Bellflower, Cal., August 2, Ida Stern, aged 32 years, beloved wife of Isaac Stern. Funeral services will be held at Jewish Temple, Boyle Heights, 1127 Hope street, Saturday, August 3, at 2 p.m.

WHEELER. Calvin N. Wheeler. The Bramble Funeral Home.

YARNELL. August 1, R. F. Yarnell, a member of Southern California lodge No. 42, F. & A. M., dearly beloved husband of Laura A. Yarnell and loving brother of William, Lillian, Burton F., R. H. and Yarnell, all of this city. Funeral services Monday, August 5, p.m., from his late residence, 1822 Union avenue. W. A. Brown, undertaker.

FUNERAL NOTICE.

Southern California Lodge, No. 42, F. & A. M., will conduct the funeral of our brother, Burton Fleming Yarnell, Monday, August 5. Members will assemble at lodgeroom at 2:15 p.m. sharp. Full regalia necessary. Members are urged to attend.

C. W. GRAVES, Secretary.
W. W. SEAMAN, Secretary.

CARD OF THANKS.

I wish to thank my relatives and friends for their unfailing kindness and for the many beautiful floral tributes extended to me in the recent loss of my beloved wife and mother.
[Signed] A. T.

FUNERAL DIRECTORS.

CRESSE.

Ivy H. Overholtzer, Funeral Director, 1112 Grand avenue, at Tenth. F1068.

81349. Booth & Boylson. Paul D. Robinson—Geo. H.

Garrett & Co., Funeral Directors. Established 23 years. 1237 South Hope.

Gates, Crane & Ellis, 1724 HIGHLAND AVE. BOLLY 244. Main 7555—J. W. McKinley.

JOHN R. PAUL, CO. INC. HOME 31061. 2020 N. BROADWAY.

PITZER BROS. FUNERAL CO. MAIN 4780. 810 South Flower.

MONUMENTS.

Bly Bros., MONUMENTS AND MAUSOLEUMS, ESPECIALLY DESIGNED TO SUIT SEVENTH AND UTAH. BOYLE 1

J. Stephen, ROSEDALE MONUMENTAL PLANT, 1822 WEST WASHINGTON ST.

Darling's Shop, FLORAL DESIGNS. Artistic work. Reasonable prices. 844 S. Hope st., bet. Bwdy. and Spring. F

Sole Agents for Johnston & Murphy Shoes for men.



Johnston & Brown K
Weth
Shoe
416-418 West Seventh

THE GUMPS—MIN MAY STAY OVER FOR THE BIG FEED AT THE COUNTRY CLUB.


DEAR ANDY- WILL YOU PLEASE SEND MY BLACK CREPE-DE CHINE AND MY FEATHER FAN? I NEVER REALIZED I NEEDED CLOTHES SO BADLY. I'M INVITED EVERYWHERE. YESTERDAY THEY GAVE A BRIDGE PARTY FOR ME AND I HAD TO WEAR THE SAME ORGANDY DRESS I'VE WORN IT THREE TIMES ALREADY
JUST ONE PARTY AFTER ANOTHER- OH ANDY THIS IS LIVING- WHEN I GET HOME WE MUST GO OUT MORE TOGETHER. FAN SAYS IF I STAY ANOTHER WEEK THEY'LL GIVE A DINNER PARTY FOR ME AT THE BLOOMINGTON COUNTRY CLUB
HUMP !! AND THAT'S THE TOWN THAT GUY LIVES IN THAT USED TO GO WITH HER WHEN I MET HER. HER FIRST SWEET HEART- TH' BIG MUTT
I WONDER IF HE'S STILL THERE- THE BIG FISH- I NEVER COULD SEE THAT GUY ANYWAY- NOT A WORD IN THIS WHOLE LETTER ABOUT ME - I SUPPOSE SHE'S FORGOTTEN THAT I'M ON EARTH

Editorial Section

Los Angeles Sunday Times

Part II: 16 Pages
THE CITY AND SUBURBS.

VOL. XXXVII. SUNDAY MORNING, AUGUST 4, 1918. POPULATION {By the Federal Census—(1910)—315,312. By the City Directory—(1917)—500,394.

Cherchez la Femme.

NEW MYSTERY STIRS AFRESH REMARKABLE SOCIAL SCANDAL.

Women's Clubs Flooded with Anonymous Document Attacking Court and Its Findings in Hearing of Extraordinary Babcock Libel Case.

THE mysterious circulation among members of the boards of many women's clubs here and in neighboring cities of a typewritten statement, signed by a "Committee on the Investigation of Recent Cases Tried in Los Angeles Courts," a hitherto unheard-of body, has added a new mystery to the sensational Babcock-Middlecoff-Braly $104,000 libel suit which stirred local society when it was reviewed in Judge Jackson's department of the Superior Court, last April.

This extraordinary document, entering a circulation extending as far north as San Diego, is labeled: "A statement of facts not made public at the hearing' of the Babcock-Middlecoff-Braly libel case before Judge Jackson."

The words "the hearing" are placed in scornful quotation marks and the concluding paragraph is an open attack upon Judge Jackson, openly inferring that his decision was inspired by political considerations and urging voters to "take notice of this in the coming election." Judicial notice may be taken of this phase of the matter.

Since the case in question is not at issue yet and will probably not be on the calendar in the Superior Court at Stockton before late fall or early winter, those who are inclined to place upon the document as propaganda intended to seriously damage one side of the case will have ample time to prosecute the projected investigation into the source of the literature.

CASE A CLASSIC.

The libel case began early last April, when Mrs. Eleanor Babcock of Glendale brought suit for $100,000 against Mrs. Eliza F. H. Middlecoff of Stockton because of a letter addressed to Mrs. Jeannetta Wright of this city. The letter is said to have astonished Mrs. Wright to note that Mrs. Babcock to membership in the Los Angeles Ebell Club. A portion of the missive was as follows:

"You just heard through a dear friend of yours and mine that you are going to get Mrs. Eleanor Babcock into the Ebell Club. I want to warn you against this woman. I want to tell you that these Babcock people came to Stockton soon after they arrived here, and, as you know by this time, she is a very smooth talker. Had me sign a note with her for $400, and then she skipped out of town and never paid off her part of the bank note. She never paid on the note for the furniture, and she never paid her rent on the Elinor apartment. This Eleanor Babcock never pays her debts. The Daughters of the Revolution up here refused her dues and told her she was not wanted as a member of El Centro Club."

The libel case is not at issue yet, it is stated here, but Mrs. Middlecoff, who is a resident of Stockton, asked for a change of venue in order to get the case into the court at her home town. Almost at the same moment Mrs. Babcock, possibly in order to keep the case in Los Angeles, amended her complaint and made Mrs. Mary Gridley Braly one of the defendants, raising the amount of the suit to $150,000.

To ascertain whether or not Mrs. Braly had rightfully been made a defendant in the action, Judge Jackson undertook to review the some of the astounding features brought out at the review in Judge Jackson's court, and they only hint at the many new angles which may be brought out when the case finally goes to trial at Stockton.

In order to get at the real facts case here, and his efforts brought forth some of the most spectacular features ever developed in local courts.

SURPRISING FEATURES.

The collateral allegation that Mrs. Babcock bought from a mining man for $190 a bunch of love letters, which, it was claimed, were written by Mrs. Braly to James W. Rea of San Francisco while she was Mrs. Mary Gridley, was threshed out and there was no proof that Mrs. Babcock ever delivered the letters to Mrs. Braly at a local hotel, although she claimed that she did. Mr. Rea testified that he never turned any of Mrs. Gridley's letters over to Mrs. Babcock.

Mrs. Babcock testified that Mrs. Middlecoff attended a reception given by Mrs. Braly in Glendale, but Mrs. Braly testified that her first meeting with Mrs. Middlecoff was in the courtroom. Mrs. Babcock then threw a new sensation into the proceedings by declaring that one night last January someone broke into her residence at Eagle Rock, chloroformed her and searched her trunks and dressers for papers and documents. She admitted to Judge Jackson that she suspected "the Middlecoff interests."

Mistaken identity, contradictory evidence, burglary, chloroforming, alleged perjury, love letters alleged to have been bought and paid for, and love missives offered in evidence but not read aloud—these were

Bronte Outdone in Real Life.



Figuring in sensational libel case of Los Angeles club and society women.

Judge Jackson apparently allowed a little more latitude than is customary in ordinary cases, but as he openly declared, it was necessary to go into every phase of the unusual case in order to arrive at a definite conclusion as to whether or not a change of venue should be granted. In agreeing to the transfer of the case to the Stockton courts, the judge said in part:

COURT'S CONCLUSIONS.

"The entire proceedings are referred to the District Attorney of this county, and he is directed to submit the matter to the grand jury for further investigation. The incident of the glassroom in the Alexandria did not take place. Mrs. Middlecoff was not at the reception held in Mrs. Braly's Glendale home. Incriminating letters did not pass between Mrs. Braly and Mr. Rea. Mrs. Babcock delivered no letters to Mrs. Braly. As to the incident of the alleged robbery at the Eagle Rock home of Mrs. Babcock last January, I cannot find anything in the testimony warranting me in determining that it occurred. Mrs. Braly is an elderly woman. I don't believe personally any of the charges made against her moral character, and I want to express my disapproval of them in the most public manner I can. Mrs. Babcock may have believed the things she has told, but so many persons are involved that I will direct the grand jury to take cognizance of the matter. It must be investigated further."

Mrs. Babcock is a member of the Friday Morning Club and a Vice-Regent of the Daughters of the American Revolution. Mrs. Braly is Regent of the Daughters of the American Revolution. Mrs. Middlecoff is a prominent club and lodge woman who recently fell heir to about $500,000 through the death of her mother. Mrs. Middlecoff and Mrs. Babcock used to be staunch friends. When Mrs. Middlecoff moved to Stockton a couple of years ago the Babcocks went there soon afterward, and the two women engaged in an apartment-house business venture which ended unhappily and disrupted their friendship.

CUTS BOTH WRISTS, BUT FAILS TO DIE.

Robert E. Hart, 52 years old, a butcher, attempted to end his life by cutting both wrists in his room at the Waco Hotel, Seventh and Olive streets, yesterday. He was found by another roomer, who called Patrolman Nord and gave emergency treatment.

Hart was taken to the Receiving Hospital and will recover. He refused to state his reasons for attempting suicide.

Our First Big Contribution.

SIX THOUSAND LOS ANGELES DRAFTED MEN NOW IN FRANCE.

Arrival of Wild West Division, Giants of the Army, is Made Known; Movement Overseas Conducted with Great Speed and Without Mishap.

BY ORA P. WILLIS.
[EXCLUSIVE DISPATCH.]

CAMP LEWIS (Wash.) Aug. 3.—After months of preliminary training, the Ninety-first Division of the National Army, trained at Camp Lewis, and whose personnel includes men from all the States in the Western Department, including about 6000 Los Angeles drafted men, is in France, and for the first time the West is represented over there by a military organization larger than a regiment.

As long ago as early last fall small detachments of men, transferred to other regiments, brigades and divisions, began embarking for France, and hundreds of men trained at the cantonment already have been in action in Europe. Several thousand men have gone across with other units, receiving only the briefest mention because of the censorship; but now that a whole division has gone, and formal announcement of this has been made by the War Department, it is permissible to tell more of the story.

Engineers were the first troops to go across from Camp Lewis and nearby posts. The first organization was the famous Eighteenth (California) Engineers, who during their brief stay at Camp Murray, four miles from Camp Lewis, won a high place in the hearts of the people of the Northwest.

SWIFT MOVEMENT.

Next, companies and battalions of engineers went East from Camp Lewis, and some weeks later would come word from the men that their units had arrived in France. Wholesale transfers east and south were made from the One Hundred and Sixty-sixth Depot Brigade from time to time, and many of the men were swallowed up in divisions which preceded the Ninety-first to France.

Military men declare that they have never witnessed any troop movement carried on more efficiently or expeditiously than that of the Ninety-first Division to its eastern embarkation port. The western troops went East unit by unit. The two brigades of infantrymen, including the Three Hundred and Sixty- third and Three Hundred and Sixty-fourth regiments, both California organizations, were the first to go.

Although the men knew that their departure was imminent, they were given very short notice. Issuing of special equipment was their first real knowledge of their impending movement. Then would follow a brief period of what was practically quarantine, such as halting of all leaves of absence, and then the orders to entrain.

Without exception, the long columns of troops marched, singing, from their barracks to the troop trains, hundreds of their less fortunate comrades cheering them. With the snap and precision of veterans, the National Army men, practically all of whom had been in civil life only a few months before, moved to the trains, a living refutation that the United States could not put an army in the field in less than a year.

NO HITCH ANYWHERE.

En training and departure of the men was engineered faultlessly. As many as 5000 men left the cantonment in a single day. The artillerymen were the last to leave the cantonment on the first leg of their overseas trip.

It is not permitted to announce the route of the troops East or the name of the port from which they embarked. However, the Wild West Division made a speedy voyage across the Atlantic. Whether the troop ships encountered submarines is not known, but it is a fact they were at sea at the time the British ship Justicia, a troopship returning from Europe, was torpedoed, and also at the time the presence of the German submarines was reported off the Atlantic Coast of the United States.

A "BIG" DIVISION.

The Ninety-first Division has the distinction of being the largest division—in point of stature—among the American army units in France. When the men were outfitted the large sizes of the run of uniforms were exhausted and exchanges were made with eastern cantonments, where the demand was for smaller uniforms.

There are any number of squads of men in the Ninety-first Division, every member of which is 6 feet or more in height. The artillerymen, particularly, are tall huskies. Many of the Wild West division's men lived out of doors and this is one of the reasons assigned for their size.

If the news ever comes through that the Fifth Army Corps, under command of Maj.-Gen. Bundy, has been in action, westerners can know that the Ninety-first Division is involved, for the Camp Lewis unit has been made a part of that organization.

In becoming a part of the Fifth Army Corps the Camps Lewis men passed under the command of their second major-general, Maj.-Gen. Bundy. Maj.-Gen. Greene, their first commander, and the man who directed the greater part of their training, is now in the Philippines with the rank of brigadier-general.

UNDER GEN. FOLTZ.

So far as is known, the Ninety-first Division is still under the command of Brig.-Gen. Frederick S. Foltz, former brigade commander at Camp Lewis, and in command of the camp during the then Maj.-Gen. Greene's absence in France and after his transfer to the Philippines.

The Fifth Army Corps included troops trained at Camp Bowie, Fort Worth, Tex.; Camp Devens, Ayer, Mass.; Camp Meade, Annapolis Junction, Md.; Camp Custer, Battle Creek, Mich., and Camp Lewis, Wash.

A new division, the Thirteenth, is now in course of organization at Camp Lewis. So far the unit has only a brigade of infantry, the First and Forty-fourth Infantry regiments, Regular Army units. Col. E. N. Jones of the Forty-fourth Infantry is in command at the camp. There are something like 25,000 National Army men in the One Hundred and Sixty-sixth Depot Brigade, and it is expected that many of these men soon will be transferred to form new units of the Thirteenth Division.

For several weeks there has been no officer at Camp Lewis with higher rank than that of colonel. A division is always commanded by a major-general and usually has three brigadier-generals. The depot brigade also has been commanded most of the time since its organization at Camp Lewis by a brigadier, so it is expected that at least five generals soon will be on duty at the cantonment.

FOR PROMOTION.

The First Infantry is commanded by Lieut.-Col. E. A. Shuttleworth and, as regiments are always commanded by colonels, it is expected

(Continued on Second Page.)

Young Croesus.

TEN-YEAR-OLD BOY'S INCOME IS FOUR HUNDRED DOLLARS A DAY.

WHAT would you do if you were only 10 years old and somebody left you a million and a half of dollars all in a lump?

True, you probably would not have the spending of the principal until you became of age, but if the trustees believed you moderately trustworthy and intelligent you might be allowed to direct the expenditure of the income, subject to their approval. Judiciously invested, $1,500,000 can be made to produce easily an income of $12,000 a month. This sum is about $400 a day. If a 10-year-old boy is allowed to be awake fifteen hours a day this would amount to some $26.64 an hour, or $4.44 a minute, or 74 cents a second for every second that he is awake.

Could you spend at the rate of six bits a second—if you were only 10 years old? Not throw it away nor squander it foolishly on bales of all-day suckers, wagon-loads of tops, candy by the short ton or even an automobile every third day—but spend it judiciously and get your money's worth?

There is such a boy in Southern California and The Times has asked him the question. In the following is his answer.

To be perhaps the wealthiest little boy in California has not in the least spoiled Master Phillip Matthiessen Chancellor, 10-year-old son of Maj. Phillip C. Chancellor of Montecito and until lately of Camp Kearny.

Recently Phillip received word that his grandfather, the late Frederick W. Matthiessen of La Salle, Ill., had left his $1,500,000.

"I don't want all that money," he answered, when informed of his large legacy. Then his face brightened and he declared that he will invest the entire amount in Liberty Bonds.

A few days later Phillip was asked what he most desired to be, now that he has such a large fortune. He has an income very close to $12,000 a month. This figures out about $400 a day or something like 75 cents for his every waking second.

"I want to be as good and as pure as my mother was; as kind and generous as my grandfather was, and as public-spirited as he, and as brave and patriotic as my father," was his quick rejoiner. "I don't want to be a mutt and think I'm better than most folks. I don't want to be anything except simon pure American.

"My father tells me that patriotism for one's country and love for its institutions is the noblest trait men and women can possess. I want that trait. I think the Stars and Stripes the most beautiful flag that floats, and, like my father, I want to be working and fighting for that flag if necessary."

IS AN ATHLETE.

Phillip is shown here in his athletic suit. He won laurels at the Hick's School at Santa Barbara. He is a real boy through and through. He is at home with the Indian clubs; can put over a 200-yard dash or broad jump, and loves the manly sport of boxing. He knows the science of the game, is quick with his mitts, and can drive a left or right with the proper amount of boyish steam back of each punch.

This little boy with larger financial problems before him than most men face, loves the outdoors and his horse, rod and reel and gun are favorite companions. He has a fondness for boating and swimming, and has a boy's eagerness to travel in a hydroplane.

During the school year he rises at the stroke of 6 in the morning, not because he is fond of early rising, but it's the rule at his school. He takes an invigorating plunge, looks after the needs of his horse, his dog and pigeons, and then prepares for breakfast.

Several hours' study releases him for a horseback ride, a swim, or whatever else suits his fancy. After dinner his place is in the circle of schoolboys around the head master's table, where he listens to the latest news of the world, then a reading, and after that joins in a general discussion of what has been read.

WOULD BE ADVENTURER.

Just like the healthy American boy he is, Phillip has his day dreams, and they picture to him the life of the forest adventurer. He visualizes the camp fire and the chase, exciting contests in the wilds, shooting rapids in bark canoes, hunting bears and wild turkeys, and even scalping an Indian or two.

But when brought back to real life, Phillip has a realization that he must not only prepare himself mentally and physically, to care for his large fortune, properly, so that it will not be a curse. But what he feels far more seriously is that he must prepare to meet the greatest demands his country may make upon him. He is the soul of patriotism.



Master Phillip Chancellor,
In his school gymnasium suit.

A Startling Departure.

REEDCRAFT furniture through and through is a radical turning, an almost startling departure from the ordinary wicker furniture.

REEDCRAFT has this attraction always—it is quite out of the ordinary.

THE REEDCRAFT CO. INC.
Sold Only at Our Shops,
937-939 SOUTH BROADWAY

"Lenroe"



Sole Agents for Johnston & Murphy Shoes for men.

Johnston & Murphy Boot of Brown Kangaroo Skin, $15

Wetherby-Kayser Shoe Company
616-618 West Seventh St. Los Angeles



Chickering

America's Great Piano

MORE than any other American Piano, the Chickering has preserved its individuality. Not only is it distinguished by reason of its sympathetic and responsive tone qualities, but also by its intimate connection with the first days of American Musical History.

For over ninety-five years the ownership of a Chickering has denoted the highest musical taste.

It is unquestionably the Great American Art Product—and will be found in homes of culture and refinement throughout the world.

Uprights AMPICO Grands
Reproducing Piano
Easy Terms Arranged.
FRANK J. HART
SOUTHERN CALIFORNIA MUSIC COMPANY
332-334 SOUTH BROADWAY, LOS ANGELES.

At the Harbor.

SIX MORE SHIPS SOON TO BE LAUNCHED HERE.

Nearly Fifty-Three Thousand Tons to be Added to Merchant Marine Before Labor Day.

MORE than six steel steamships for the government probably will be launched by the Los Angeles Shipbuilding and Dry Dock Company between now and September 2, Labor Day. The company's programme calls for six new vessels before that date, and, according to Supt. Fred A. Gardner, the launchings probably will be ahead of the programme.

It is not likely that the launchings will be held back in order to bunch them for a Labor Day celebration, as that would result in a delay in the work of installing engines, boilers, etc., and in laying the keels for other ships.

"We do not believe in holding ships on the ways after they are ready to go into the water," said Supt. Gardner yesterday, "and it is probable that we could not put a number of boats into the water on Labor Day without delaying future work."

If the plans to launch a steamer from all six of the ways of the company before September 2 are carried out, it will mean that the big Los Angeles firm will add 52,800 tons to the American merchant marine. This is a record that in the days before the war would have been called among the wonders of the world.

OTHER WORK TO DO.

At some of the yards on the Pacific Coast it is probable that the launchings may be grouped as the basis for a Labor Day celebration. At San Francisco plans are being made to launch eighteen ships at the various yards on Labor Day if possible.

Getting hulls into the water, however, is not all there is to the shipbuilding programme. After the launchings it often takes as much time to install engines and boilers, together with the other appliances and finishing, as it does to build the hulls. In fact, this is an industry in itself, and many of the yards have contracts for furnishing the hulls only to the government. This is more common in the wooden yards.

The National Engineering Corporation alone is employing over 300 men at its plant at the harbor, installing engines and boilers in wooden hulls built at the plant of the Fulton shipbuilding plant. Nearly half the cost of a wooden ship is expended for machinery, after the hull is turned over to the government. The National Engineering Corporation is a Los Angeles concern of considerable magnitude, which is the outgrowth of the shipbuilding activity at the harbor. It is the successor of the San Pedro Boiler Works, organized by Andrew Martin and I. B. Bell, who took into partnership George Lay, the president of the larger concern, and M. L. Gordon, secretary and treasurer, together with other outside capitalists.

COST-PLUS PLAN.

The corporation is practically under government control, as it is working under the cost-plus plan and installing machinery furnished by the government, built in various parts of the United States. A three-year lease was taken on municipal shed No. 2, with 500 feet of wharf. Having outgrown this plant for government work, an additional 200 feet was taken on the pier formerly occupied by the American-Hawaiian Steamship Company. This is being utilized for installing engines in new wooden ships built under private account.

Engines are now being installed in the new steam schooner, San Diego, recently built at Gray's Harbor, Wash., and towed down to this port for the Hartwood Lumber Company.

The National Engineering Corporation is the only company installing engines and boilers at this port. All the yards except the Fulton Shipbuilding Company install their own engines, and deliver the complete ships to the government. This includes the Chandler Shipbuilding Company, building wooden ships, and the Los Angeles and Southwestern plants, building steel ships.

Estimate.

TWENTY-THOUSAND NOW HARBOR'S POPULATION.

ESTIMATES completed yesterday at the San Pedro branch office of the Public Service Commission show that the population of the harbor district has increased nearly 3500 during the last fiscal year. This estimate is based on the number of new house connections for city water and does not include soldiers' and sailors' nor Japanese fishing colonies served through wholesale distribution. Nor do the estimates include a large increased population just outside the city limits served by private water plants.

During the fiscal year ending July 1 there were 463 new services added to the harbor water plant and the revenue jumped from $72,000 to $101,000. The increase in revenue was much greater than the increase in the number of services, due to the consumption in the army and navy training camps served through a few service connections and the increased use of water in the shipyards and other industrial plants.

The total number of services in the harbor district is now 3150, which, it is estimated, gives the harbor district a population of nearly 20,000. Building permits also show the increase in population. During July 150 building permits with an aggregate valuation of $192,014 were issued providing accommodations for 142 new families. The steady increase in building operations will provide homes for several thousand added population before the close of the year.

The population of the city proper will be still further increased by the annexation of 23,000 acres of land if the election called for August 31 is carried. There is little opposition to the plan to take in this valuable residential section, all of which is on the sloping mesa back of San Pedro overlooking the harbor and bay. The campaign for the annexation of the district to the city was started by army officers in order to secure a better supply of water.

Changes.

TRAINING STATION FEELS NAVAL RESERVE ORDER.

THE government order calling naval reserves for duty on transports has created quite a stir at the Naval Reserve Training Station on the outer harbor municipal dock. It is probable that the new order will cause a change in the personnel, of both men and officers, at the station.

As fast as room can be made for them at the various stations, new men are to be called out and given intensive training to fit them for sea service. After a few weeks of training, the men are to be organized into crews to replace civilians now manning troop and supply ships.

While many men have been sent away during the past few years from the local station for active duty on naval vessels, both as seamen and officers, it is expected that under the new order issued at Washington a few days ago there will be a more rapid turn over of men than during the past. The officers' training classes are particularly busy making preparations for promotions.

Many familiar figures at the station, who have seen service almost from the beginning, will be missed soon as the result of the order to make a canvas of the number of men on shore duty as petty officers, yoemen and enlisted officers whose clerical positions can be taken by civilian women.

A canvass is now being made at the harbor station to determine how many male shore attaches can be replaced. In several branches of the work a number of men available for duties more important than they are now filling.

Official.

WILD WEST DIVISION ALREADY IN FRANCE.

(Continued from First Page.)

that he is in line for promotion. Many officers believe that other commanders at Camp Lewis are slated for promotion to take high posts with the new division, Col. E. N. Jones's name often being mentioned.

Announcement was made some time ago that Camp Lewis was to be enlarged to accommodate more men. Maj. John Coffee Hays, former California engineer, head of the utility department at the cantonment, who has been in Washington for some time, is expected back within a few days. It is said he is in the East in connection with the new construction work planned.

Eight new warehouses, which will add 80,000 square feet to the storage space at the camp, are now nearing completion. Six of the new structures are for the Quartermaster's Department, one is for the reclamation service and the other for the constructing quartermaster. A quarter-mile of sidetrack is being laid for the warehouses.

One of the new buildings at the camp is the ice plant, which is practically ready for operation. This structure will cost $72,000, will have two ice-making machines with a daily capacity of twenty-five tons and large beef and dairy products coolers.

EVANSVILLE REUNION A PATRIOTIC EVENT.

The annual picnic and reunion of the Evansville (Ind.) Society, last Sunday, at Sycamore Grove, developed into a rousing patriotic event, with speeches, poems and music that all carried the spirit of America in the present war. On the programme were "Bill Stinger," Dana W. Sims, Harry E. Reed, Mrs. Mary Clough Watson, Mrs. Fannie Collins and Arthur M. Hadley. Following the programme there was a picnic dinner and a programme of sports and athletic events.

The regular meetings of the society are held in The Times Assembly Rooms on the third Thursday evening of each month, and all former residents of Evansville are always welcome.



Gigantic Unloading Sale



ENORMOUS $50,000 STOCK OF RUGS

Marvelous Values! Extra Fine Rugs and Carpets! Greatest Reductions!

In the face of advancing prices and scarcity of merchandise we are offering at unparalleled and astonishing values the most popular qualities of Rugs and Carpets from the best American mills. All sale goods can be bought on liberal terms.

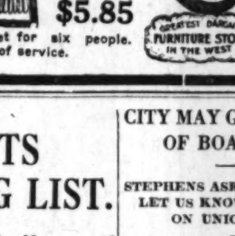
$3.75 Regent VELVET RUG $2.48 — Beautiful Oriental and floral design. 24x45-inch size.

$40.00 Quaker Axminster Rug Sale Price..... $24.80 — 9x12-ft. size. Small patterns.

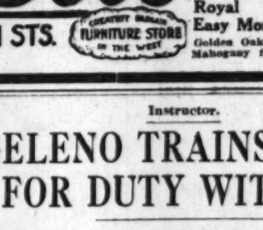
$12.50 Bristol ART RUG $8.20 — Rock Bottom Price.. Splendid wearing rugs. 9x12-ft. size.

$22.50 MANHATTAN TAPESTRY RUG $12.90 — Seamless. Unequaled value. 9x12-ft. size.

$50.00 Oneida Body Brussels Rug Marked Down..... $36.65 — Every Body Brussels rug in the store goes at this price. 9x12-ft. size.



$17.50 AMERICAN WOOL FIBER RUG $11.75 — Sacrifice value. Reversible. 8x12 ft. size.



$4.75 ROXBURY AXMINSTER RUG $2.95 — Made of the best materials. 27x54-inch long, deep pile.

$85.00 LATONNIA Wilton Rug $59.95 — 9x12-ft. Enormous cut in price on these wonderful rugs.



EXTRA FINE LINOLEUMS — Over 2 carloads to be sold during this sale.

$11.50 FIGURED GRASS RUG $6.80 — Close out price. 6x9 ft. size. Large variety of colors.



$2.25 Corona Velvet Carpet Unloading Price ..... $1.2[illegible] — For halls and stairs. Choice woven fabric.

Regular $1.00 CONGOLEUM 69c Per. sq. yd. — Waterproof. Choice designs

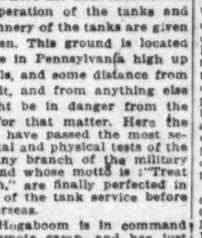
$30.00 Sheridan Brussels Rug $19.70 — Wholesale value 50% below competitive value. 9x12-ft. size.

$18.50 Yorktown RAG RUG $11.85 — Big Reduction. 8x10-ft. size. Best for bedrooms.

$1.35 GLASGOW LINOLEUM 88c Per. sq. yd. — Genuine Cork Printed Linoleum.

$2.50 INLAID LINOLEUM $1.36 Per sq. yd. — Great reduction. Tile patterns.

LIBERAL CREDIT FOR YOUR CONVENIENCE!





$30.00 Reed Baby Carriage $23.60 — Finely upholstered in gray or ecru cord cloth. Very comfortable. Easy riding.



Regular $21.00 Angelus Couch $13.95 — Upholstered in brown Spanish leather cloth. Fine oak frames. Plain top.

$6.50 Maple Porch Rocker $4.25 — Made of select maple stock. Woven cane seat. A bargain.



$30 White Enamel Dres[illegible] $22.25 — Best white enamel finish on [illegible] wood, not pine. Beveled [illegible] plate mirror. Very desirable.



$32.50 Regular Oversize Peninsular Gas Range $26.45 — Largest size 18-inch oven. Made of ARMCO IRON. Perfect baker. Save gas. Adjustable orifice valves that burn natural or artificial gas.

$15.00 8-Piece Aluminum Set $10.45



Contains the most essential kitchen utensils. Strong and substantial. Cannot rust.

$3.50 Regular Value Dining Chair $2.48 — Very attractive chair. Smooth fumed finish. Well constructed of hardwood.





$9.50 DOUBLE IRON BED $7.25 — One of our best sellers. Neat appearing. Full size. Buy now before the price advances.



$30.00 Value Royal Easy Morris Chair Golden Oak or Mahogany finish $21.80



$7.50 Restwell Spring ..... $5.[illegible] — Made for comfort. Elastic [illegible] springs at each end.



$9 Roxbury Rogers Silver Set $5.85 — Special assorted set for six people. will give the best of service.

THE MECCA FOR SHREWD BUYERS

Overell's

GREATEST DRY GOODS FURNITURE STORE IN THE WEST — SEVENTH & MAIN STS. — GREATEST DRY GOODS FURNITURE STORE IN THE WEST

High-Class.

LIBERTY FAIR EXHIBITS FORM AN IMPOSING LIST.

Scores of Entries Received Daily and Floor Space is Being Assigned.

THAT the list of exhibits at the California Liberty Fair will be record-breaking is the belief of the men who are putting in many hours of each day to make the big affair a success. Scores of entries are being received at the headquarters in Central Park and it is anticipated that this week will see thousands of square feet of floor space signed for and many exhibits arranged for the agricultural, horticultural and floricultural sections.

The agricultural and food products part of the fair is in the hands of C. B. Messenger, who is chairman of the Agricultural and Food Products Committee. He is associated with J. Ross Clark, Councilman Neal P. Olsen, Volney H. Craig, J. E. Colt, B. L. Musser, W. S. Keinholz, J. B. Neff, C. F. Palmer, C. L. Schufeldt, O. H. Stevens, Supervisor F. E. Woodley and Councilman O. P. Conaway.

Flowers and fruits, vegetables and dried products, the best California has to offer, will be grouped in the several buildings now under course of construction. Every day is to be made to count and as the space is signed for, the exhibits will be arranged and plans will be made to occupy every inch of available space in the structures.

ON HORTICULTURE.

Years of experience in horticulture has equipped S. N. Clark for the position to which he has been chosen by the fair directorate. He is chairman of the Horticultural Committee and he has associated with him Frank Simpson, Fred Howard of Howard and Smith, an authority in floriculture, Ed Rust, J. J. Reeves, C. C. Chapman and Percy Wilding.

Inquiries are being received every day by Superintendent of Exhibits Charles L. Wilson, who is afraid already that there will not be sufficient space to hold the exhibits promised. He urges those who expect to have a part in the California Liberty Fair to get in on the ground floor in time to have a choice of space and to arrange their exhibits.

"This fair will outclass anything we have attempted in Los Angeles," said Supt. Wilson yesterday. "The response already has been splendid and I am confident that we shall have enough exhibits to make this a record-breaking exhibit. However, I wish at this time to urge all those who expect to show to get in early and arrange for their space. We have many entries, but we need more to make our arrangements and it will help us for the exhibitors to sign early."

TO BE "MAGNIFICENT."

"I find the public anxious to learn everything possible about this fair and, of course, we are anxious to see that the people get all the information that we can give them. The agricultural and horticulaural exhibits are to be magnificent. I can think of no other adjective to use in that connection. I am confident that this fair will attract a mighty throng."

The fair directorate has determined this week to aid the Allied War Exposition in every way possible. Ground has been set aside for this big government exhibit at Exposition Park and the California Liberty Fair management expects to help draw as many thousands as possible to see the exhibit, as this will give the public an even keener desire to see what the California Liberty Fair will have to offer.

MAY COME AGAIN.

Attendance at University Summer Session so Encouraging, it May be Held Here Next Year.

Over 90 per cent. of the registration of the southern division of the University of California summer session, which has just closed at the Los Angeles High School, is from Southern California, and over half of the students are residents of Los Angeles.

About 375 are teachers, 150 students and twenty-five nurses. Ranchers, librarians, book-keepers, clerks, ministers, engravers, attorneys and draftsmen are also enrolled.

Many lectures, open to the public, have been given by the university, including a series on "Aspects of the War," by members of the summer session faculty and others, concluding with five Red Cross lectures by Dr. Stockton Axson, national secretary of the Red Cross.

Another feature was the community singing led by Arthur Farwell, held twice a week, which concluded with a programme Thursday at the First Methodist Church.

The enthusiasm of the students has made it likely that a summer session of the University of California may be here another year, but no official statement has yet been made by the regents of the university.

CITY MAY GET COPY OF BOARD'S REPORT.

STEPHENS ASKS COMMISSION TO LET US KNOW ITS ATTITUDE ON UNION STATION.

Returning yesterday morning from San Francisco, where he appeared before the Capital Issues Subcommittee, City Attorney Stephens said he presented the argument in favor of the opening and widening of Broadway between Tenth and Pico streets, but the committee did not indicate what its attitude will be toward the proposed project. He also went before the State Railroad Commission and was given reason to believe that it will furnish the city a copy of its proposed recommendation to Director-General McAdoo in connection with the union terminal proposition.

In a report to the Council the City Attorney said:

"I called upon the Railroad Commission, all being present except President Edgerton, with whom I had taken the matters up before leaving here. I made a statement regarding Mr. Holden's interview that the Arcade station would very shortly be converted into a union passenger depot, which, it would seem, would result in an increased use of Alameda street, and I referred to Mr. McAdoo's request to the commission for advice, and made a request to the commission that it promptly furnish us with all data from which its advice to the Director-General of Railroads would be made, together with the specific report, so that the city would be in a position to analyze the report, the basis therefor, and, therefore, be able to adopt its policy and forward it to the Director-General, so that it would be in his hands prior to any final determination in this very important matter. Mr. Edgerton, in Los Angeles, stated that he considered this a reasonable request, and all of the other commissioners being present in San Francisco stated the same, but, owing to the fact that they were not all present in session, no definite order could be made. I have no doubt, however, but that the request I made will be granted.

"I will also add that I called upon Chief Justice Angellotti and suggested that the public interest demand the advance of the case which contests the consolidation of the city of Sawtelle with the city of Los Angeles, so that this question may be finally determined at a very early date."

Bathing Banned at German Resorts.

[A. P. FOREIGN CORRESPONDENCE.]

AMSTERDAM, July 26.—Bathing is forbidden this summer at all the popular German holiday resorts on the East Frisian Islands, which stretch along the North Sea coast. Neutrals are entirely barred from these resorts.

Instructor.

ANGELENO TRAINS MEN FOR DUTY WITH TANKS.

LIEUT. H. R. Hogaboom, son of Winfield Hogaboom, editor of the Graphic, is perhaps the only Los Angeles boy who has seen actual service in the tanks so far, although many young men of this city have recently enlisted in the Tank Corps. Lieut. Hogaboom was given a commission in the National Army last December, and assigned to the Tank Corps. He was immediately sent to England, and in the training camp there he stood highest among all the American engineers, and was made an instructor in gunnery in the tanks.

Just a month ago, after six months of service abroad, Lieut. Hogaboom was ordered back to the United States, and from Washington he was sent to Camp Colt, at Gettysburg, Pa., to assist in the organization of the training camp there for the recruits in the Tank Corps. He was given charge of the building of the trenches, No Man's Land, and dugouts, where the final instructions in the operation of the tanks and in the gunnery of the tanks are given to the men. This ground is located at a place in Pennsylvania high up in the hills, and some distance from Camp Colt, and from anything else that might be in danger from the gunfire, for that matter. Here the men who have passed the most severe mental and physical tests of the men in any branch of the military service, and whose motto is "Treat 'em rough," are finally perfected in the work of the tank service before going overseas.



Lieut. H. R. Hogaboom.

Lieut. Hogaboom is in command at this remote camp, and has just completed the building of two American tanks for use at the camp, and of the buildings and the grounds where the tanks are operated, in just the way they operate on the battlefields of France, and later of Germany, on the way to Berlin.

In letters to his parents in Los Angeles, Lieut. Hogaboom tells of the life led by the men who operate the tanks, and strange as it may seem, he doesn't appear to dislike it. In fact, he says riding in a tank is real joy-riding, though different from any other riding he ever enjoyed before.

Lieut. Hogaboom is a graduate of the University of California class of '16, and was yell leader of the college in his senior year. He also was a member of the varsity crew, and distinguished himself in college athletics. He was born in Los Angeles and attended the Los Angeles High School, where he was known among the students as "Hogy."

DENIES DIVORCE.

Judge Says Evidence Tends to Show Husband Arranged Meetings for Wife and Another Man.

Declaring the evidence tended to show that Theodore Billington, wealthy retired rancher, arranged clandestine meetings between his wife, Jennie M. Billington, and a man hired by him to drive her on a trip to Elsinore, Judge Monroe denied a divorce to Billington yesterday.

Mrs. Billington admitted going to Elsinore in the company of A. G. Bailey and another couple on a trip on which it had been arranged that other friends should go. At the last moment they could not go. The party stopped at a hotel in Elsinore, but Mrs. Billington denied any wrongdoing while there.

COURT'S RULING ON SUMMER CAMP

HOLDS CITY IS NOT EXEMPT GOVERNMENT FUNCTION CONDUCTING THE PLA[illegible]

Holding, in effect, that [illegible] of Los Angeles is respo[illegible] damages for alleged negligence ducting the summer camp in Bernardino Mountains, o[illegible] the City Playground Co[illegible] the District Court of Appeal day reversed the judgment perior Judge Finlayson, [illegible] that the municipality was [illegible] a governmental capacity in [illegible] duct of the camp, and, [illegible] plaintiff had refused to [illegible] complaint for the fourth [illegible] tained the demurrer of the [illegible]

The defendants in the [illegible] damages were J. D. Radf[illegible] Cowles, F. B. Silverwood, [illegible] Raitt, C. S. Lamb and [illegible] Diehl, Playground Com[illegible] appointed by the City Co[illegible] 1914. The complainant, [illegible] Henry Kellar, was guardian [illegible] minor, Byron H. Kellar, 14 [illegible] age.

In July of that year the [illegible] made a contract with the de[illegible] to keep the boy at the sum[illegible] for two weeks, for which [illegible] $7.50—one-half going to [illegible] and the other to the com[illegible] for the maintenance of the [illegible] The boy had been there but [illegible] time when he was injured, [illegible] was alleged in the bill of co[illegible] that he had not been given [illegible] er care and attention follo[illegible] injury. Damages were [illegible] judgment.

The court says the que[illegible] whether the conduct by the [illegible] the establishment and ope[illegible] the mountain country [illegible] right of access to which is [illegible] to all of its inhabitants, [illegible] stricted to those only who [illegible] contract so to do, pay a [illegible] for the care and accommoda[illegible] nished, constitutes the [illegible] such governmental functio[illegible] authorities are uniform the [illegible] property owned by a city [illegible] or rented to private indivi[illegible] municipality is held to be [illegible] private and not a gov[illegible] capacity.

The conclusion of the co[illegible] the facts alleged, if true, [illegible] in its operation of this [illegible] camp, for compensation, [illegible] exercised no governmental [illegible] and that the operation of [illegible] mer camp in question [illegible] the nature of a private [illegible] terprise operated for re[illegible] the facts brought out s[illegible] warrant it, the city is [illegible] spond in damages to the [illegible] ant.

Misunderstood.

"I say, Smith, what does sais pas' mean?"

"'I don't know.'"

"Eh! Why, I thought it well up in French."—[Boston Transcript.

SUNDAY MORN[illegible]

8:30 to 9:30

85c, $1 Union Suits, 3 for $1 — Men's summer ribbed and nainsook union suits in sleeveless knee length styles, 8:30 to 9:30.

Men's 19c, 25c Socks, 3 pairs, 25c — Heavy cotton, reinforced, and in colors. 8:30 to 9:30 only.

$1, $1.25 Work Shirts, 65c — Made of blue denim, black or khaki twills chambray, etc. 8:30 to 9:30, 65c.

FAIRS The [illegible] BROADWAY AT

Assistant Buyers' Sale Ne[illegible]



WA[illegible]

Amos[illegible]



New U[illegible]

Aprons $1.89

MADE up in pretty Scotch plaids, checks, stripes, or plain colors. Many different models in all sizes for women, Monday, $1.89.

$1.75 Breakfast Sets, $1.39 — Either gingham or percale 2-piece house garments in plaids, checks, stripes and plain colors.

$1.50 House Dresses, 89c — Gingham, percale, and chambray in checks, stripes, and plain colors.

Children's $[illegible]

SALE 1 to 2 p.m. of children's play oxfords made of tan leather, in assorted sizes to 8, 8½ to 11 and 11 to 12½ extra. 1 to 2 p.m.

SH[illegible]

Men's, Wome[illegible]

FOR WOMEN—White canvas, patent, kid or calf boots, pumps and oxfords.

FOR [illegible] oxfords, sandals.





HATTAN
TRY RUG $12.90
Unequaled value. 9x12-ft. size.

URY
STER RUG $2.95
t materials. 27x54-inch long, deep pile.



$2.25 Corona
Velvet Carpet
Unloading Price $1.22
For halls and stairs. Close woven fabric.



$30 White Enamel Dresser
$22.25
Best white enamel finish on hardwood, not pine. Beveled French plate mirror. Very desirable.



$7.50 Restwell Spring $5.95
Made for comfort. Elastic helical springs at each end.

COURT'S RULING ON SUMMER CAMP C

HOLDS CITY IS NOT EXERCISING GOVERNMENT FUNCTION IN CONDUCTING THE PLACE

Holding, in effect, that the City of Los Angeles is responsible for damages for alleged neglect in conducting the summer camp in the San Bernardino Mountains, operated by the City Playground Commission, the District Court of Appeal yesterday reversed the judgment of the superior Judge Finlayson, who held that the municipality was acting in a governmental capacity in the conduct of the camp, and, since the plaintiff had refused to amend his complaint for the fourth time, sustained the demurrer of the city.

The defendants in the action for damages were J. D. Radford, C. E. Cowles, F. B. Silverwood, C. C. Raitt, C. S. Lamb and Arthur Dietz. Playground Commissioners appointed by the City Council in 1914. The complainant, Wilbur Henry Kellar, was guardian of the minor, Byron H. Kellar, 14 years of age.

In July of that year the guardian made a contract with the defendants to keep the boy at the summer camp for two weeks, for which he paid $7.50—one-half going to the camp and the other to the committee for the maintenance of the camp. The boy had been there but a short time when he was injured, and it was alleged in the bill of complaint that he had not been given the proper care and attention following the injury. Damages were sought in judgment.

The court says the question is whether the conduct by the city in the establishment and operation of the mountain country resort, the right of access to which is restricted to those only who, by contract so to do, pay a fixed sum for the care and accommodation furnished, constitutes the exercise of such governmental functions as the authorities are uniform that property owned by a city is not or rented to private individuals or municipality is held to be acting in a private and not a governmental capacity.

The conclusion of the court is that the facts alleged, if true, show that in its operation of this summer camp, for compensation, the city exercised no government function and that the operation of the summer camp in question partook of the nature of a private business enterprise operated for revenue, and the facts brought out at the trial warrant it, the city is liable to respond in damages to the extent.

Misunderstood.

"I say, Smith, what does mais pas' mean?"

"I don't know."

"Eh! Why, I thought you could talk up in French."—[Boston Transcript.

Sale Table Silverware at 19c, 21 and 98c

75 "S. & H." Stamps $1 Pur. Our Blend Tea and Coffee

8:30 to 9:30

85c, $1 Union Suits, 3 for $1 — Men's summer ribbed and nainsook union suits in sleeveless knee length styles. 8:30 to 9:30.

Men's 19c, 25c Socks, 3 pairs, 25c—Heavy cotton, reinforced, and in colors. 8:30 to 9:30 only.

$1, $1.25 Work Shirts, 65c — Made of blue denim, black or khaki twills chambray, etc. 8:30 to 9:30, 65c.

ASS'T BUYERS' SALE



A Trip to New York the Prize! Every Assistant Wants to Win

8:30 to 9:30

25c Vests, 3 for 25c—Fine gauze weight styles with taped yokes and armholes. All sizes for women. 8:30 to 9:30.

35c Hose and Socks, 10c—Infants' and children's lisle hose and fancy top socks in assorted colors. 8:30 to 9:30.

25c, 50c Hose, 12½c—Lisle or cotton in black, white, pink, blue, and champagne, reinforced, for women all sizes. 8:30 to 9:30.

FARIS & WALKER The 5th Store BROADWAY AT FIFTH ST.

YOU will find the Fifth Street Store Monday in the hands of 16 assistant department managers beginning their annual two weeks' sale and contest. Each is determined to make a reputation for himself and incidentally win the prize—a trip to New York, so the greatest values of the year may be looked for. For the past six months these young men have been preparing for this big August event and their efforts speak for themselves through the headlines that cover this full page of values. You will certainly profit by reading every line printed and being with us Monday.

FARIS & WALKER The 5th Store BROADWAY AT FIFTH ST.

Assistant Buyers' Sale — Negl'e Shirts 79c

$1.50, $2 and $2.50 Lines—R. L. Hirshberger.



YOU'LL agree that Mr. Hirshberger has made a good selection for his feature item to interest the men Monday. Henden and Princely negligee shirts with Balboa or square sport collars. In oxford cloth and soisette with short or long sleeves. Sizes 14 to 16½ for men. $1.50 to $2.50 shirts, 79c.

$5 TO $6.50 PAJAMAS $3.75—Plain one-piece styles of soisette, madras, Bedford cord and suiting flannels. All sizes 13 to 15.

50c, 75c SOCKS, 3 PAIRS $1—Silk fiber with double soles, heels and toes, in black, white, tan or navy. All sizes for men.

Men's Sample Union Suits $1

$1.50, $2.00, $2.50 Summer Lines.

UNQUESTIONABLY the greatest value in underwear that has been announced in the city this year. Men's lisle and cotton ribbed garments with short or long sleeve and all in ankle lengths. In sizes 36, 38, 40, 42 and 44, mostly.

Un. Suits 49c

Children's 75c Lines.



MISSES', boys' and children's three-in-one union suits—waists have tapes and buttons for panties. With drop seats, sizes 2 to 5 years. Aisle 4.

35c Stockings 25c

Fine lisle and good heavy ribbed cotton in black, white or blue. All sizes, 4½ to 9½, for children. All have double heels and toes. Aisle 4.

3 Pairs Hose $1

Misses', boys' and children's 50c lisle and mercerized cotton hose in black, white, and sizes up to 10. Also colors in small sizes. Aisle 4.

$1.50 Yarns $1.25

4 oz. Standard Government Hanks.

PURE worsted army or navy yarn, including Bucilla and Crescent brands in navy, oxford, or khaki. 4 oz. hanks for knitting army or navy garments, $1.25.

98c Art Linens 45c

Hundreds of pretty pieces, including pillow tops, scarfs and centers. In openwork patterns.

Stamped Goods 35c

These pieces would regularly sell for 50c and 65c. The scarfs, centerpieces, etc., stamped in designs for embroidering.

Golden Fleece Yarns 35c

In the lot are Saxony, Shetland cloth and Germantown yarns in good variety of colors. Assistant Buyers' Sale.



Trim'd Hats $2.98

Mr. Waite Offers $5 to $6.50 Models.



THIS assistant buyer certainly knows what will please the women Monday. Think of it. High grade Leghorn hats, faced with white satin or Georgette and trimmed with white satin drape or imported flowers. Also all satin hats in assorted colors and styles and hand-made Georgette hats. Monday for $2.98.

Shapes 50c

A Limited Number—to $1.98 Modes.

High grade leghorns made up in 5 different shapes, and all to sell at 50c. An inexpensive trim is all that is necessary to make it a dashing model for your mid-summer and early Fall wear.

WASH GOODS

Amoskeag Ginghams 25c

Over 6000 Yards 35c to 39c quality—D. W. McComb.



"THIS will be one of the treats of the day for my customers," says Mr. McComb, the assistant buyer. Well-known brands of American ginghams in plaids, checks and stripes. Monday at 25c a yard.

50c Fc. Voiles 25c

36 to 40 In. Colors.

The counters will be crowded all day by women selecting pattern lengths of this fancy dress material Monday. Assorted designs.

75c, $1 Organdy 39c

You'll find this one of the sheerest, coolest weaves for the new waists and dresses. In full line of colors and white. 40 in. wide.

65c Repps 39c

Yard wide Ottoman repps in 36-inch width for separate skirts and suits. In unusually heavy weight, 65c quality, 39c.

$2.75 Nainsook $2.09

10 Yd. Bolts 36 In.

It has been a long time since this standard material has been quoted at such a low price. Soft, sheer, silk finished nainsook in 10-yard bolts for $2.09.

59c Skirting 35c

Highly mercerized basket cloth suitable for making new summer skirts and coats. In large, open, basket weave. Sale, 35c a yard.

40c Voiles 19c

About 2000 yards of popular French voiles in full line of light medium or dark colors. A very pretty material.

Sale 8:30 to 9:30 Monday

$3.90 PLAID DRESSES $1.89—Fine Amoskeag gingham dresses in stripes, checks or plaids in good assortment of colors for women. 8:30 to 9:30.

$4, $5 SILK PETTICOATS $2.50—Your choice of taffeta, seco silk, or jersey top styles, in good colors, finished with fancy ruffles.

75c, $1 TAM O'SHANTERS 25c—Both plain and fancy colored headwear for the children, 4th floor, 8:30 to 9:30.

$1 TO $1.75 SILKS 69c—Grenadines, chiffon poplin, pongees, Japanese silks, messalines, satins, marquisettes, etc.

29c GINGHAMS 15c—The popular Book Fold gingham in plaids and checks. Sale 8:30 to 9:30, 15c a yard.

69c, $1.50 DRESS GOODS 37½c—Including checks, diagonals, and other yard-wide materials. 8:30 to 9:30, 37½c a yard.

$1.25 YARNS 85c—Standard 4 oz. hanks of khaki or oxford yarns for army and navy wear. 8:30 to 9:30, 85c.

18c CRASH 10c—A soft absorbent half-bleached crash for roller or kitchen towels. 8:30 to 9:30, 10c a yard.

NEW SILKS

Bolten Offers Big Line $1.25

New Fancy Patterns—$1.75, $2.00 and $2.50 Weaves.

"AND I have got enough silk at this price so that every woman can have a pattern length for her new dress, waist, or skirt," says Bolten. Included will be satin stripes, plaid gingham in checks, blocks and sport effects. In all the new colors and combinations. Also chiffon taffeta, louisine or satin. Materials worth regularly to $2.50 a yard, sale $1.25.

$1 Foulard 49c

24 In., 400 Yards.

"It will fairly fly away," says Bolten, assistant manager. Strictly all silk foulards, in navy blue and white stripes. No 'phone or mail orders will be filled, and none sold C.O.D.

$1.75, $2 SILK $1.25—Rich black satin duchess, gros de londres, chiffon taffeta, messaline and satin de chine.

$1.00, $1.25 POPLIN 79c—Very lustrous silk quality in taupe, gray, peach, gold, purple, rose, pink, oyster white and navy blue. 36 inch.

$4 Charmeuse $2.39

All Silk—40 In.

What a rich material for women's new dresses, waists and skirts. All silk satin charmeuse in blue, purple, green, rose, gray and jet black. Monday, $2.39

69c CREPES 29c — Silk mixed quality in baby blue or reseda green. Materials for dresses, waists and kimonos. Yard wide.

SECO SILK 15c—Regularly this quality would sell for 35c and 40c a yard. Mill lengths measuring from 1½ to 10 yards. In blue, green, lemon or white. Slightly torn on selvage.



Five Dollar Sale

Suits, Dress's, Coats

One of the Most Remarkable Events Ever Held on 2nd Fl.

Suits $5.00

Garments Formerly Priced $15 to $22.50

WONDERFUL—yes. Women have not known of such value as this before this year. These are all high-grade, well-made wool suits of cheviots, poplins and serges, in military or belted effects, in black, navy, Copen or tan. Also pure silk jersey suits in blue and white or green and white stripes. Assistant Buyers' Sale, $5.

2nd Floor



Dresses $5.00

Marked $10 to $17.50

MR. CAREW, assistant manager dress department, made this special purchase months ago especially for his sale. We have never seen styles to compare with them for $5. Taffeta, crepe de chines, poplins, Cecilian cloth, in pleated, tunic and peplum styles. All colors. Also wash dresses, $5.

Big Line of Coats at $5

These are coats that ordinarily you would pay from $10 to $17.50 for. Made of wool jersey, wool poplin, wool serges, wool plaids, wool checks and wool worumbo chinchilla, in black, navy, white, colors. Also jersey jackets, with or without sleeves. Sale Monday—coats, $5.00.

New Undermuslins $1.29

Aprons $1.89



MADE up in pretty Scotch plaids, checks, stripes, or plain colors. Many different models in all sizes for women, Monday, $1.89.

$1.75 Breakfast Sets, $1.39 — Either gingham or percale 2-piece garments in plaids, checks, stripes and plain colors.

$1.50 House Dresses, $1—Gingham, percale and chambray in checks, stripes, and plain colors.

New York Purchase $1.25, $2, $2.50 Garments.

THESE are all new, fresh garments of pink or white batiste and muslin, beautifully trimmed with laces and embroidery, and many of them ribbon run. Good assortment of styles and sizes for women. To $2.50 pieces, $1.29.

$1.50 to $2 Muslins, 89c—Another wonderful bargain that a special purchase brings in time for the Assistant Buyers' Sale. Pretty white undergarments with lace and embroidery trimmings.

Muslins, 69c—Including $1, $1.50 envelope chemise, gowns, and skirts of muslin, all with the daintiest trimmings.

New 27-in. Embroideries 39c

In the Prettiest Patterns—M. E. Cornell.

"I AM OFFERING the greatest lot of flouncings for 39c, in all my experience as an assistant buyer." Regular 75c, $1 longcloth and nainsook with strong washable edges embroidered in beautiful patterns. Also 27 in. colored voiles with hemmed or scalloped edges for women's wash dresses. 39c a yard.

Emb'y 49c

45 In. $1.25 Quality.

Pretty organdies and voiles in many beautiful patterns and finished with hemmed and scalloped edges. Also 45 inch colored embroidery.

$2, $2.50 EMBROIDERY 98c—Colored or white voiles in number of pleasing designs—45 in. wide. Also 27-inch French imported organdies in floral patterns, 98c a yd.

25c EMBROIDERY 10c—Edges, bands, beadings and galloons, of Swiss nainsook or longcloth with strong edges. Width to 4 in.



New Lace 69c

$1.50 Gold and Silver Effects.

What a lively sale this will be for women are looking for just such laces to make their evening gowns and party frocks. In many patterns woven on silk nets in 27-in. width. 69c a yard.

39c, 50c LACES 25c—Filets with patterns that are copies of real hand-made laces in widths to 7 in. Beautiful for trimming dresses or making collars. White, cream or ecru.

50c, 69c LACES 25c—Another splendid lot of metallic laces including gold and silver patterns on strong silk nets in widths to 10 inches, for trimming gowns, hats, etc. Yard 25c.

Children's $1 Shoes

SALE 1 to 2 p.m. of children's play oxfords made of tan bag leather, in assorted sizes, 5 to 8, 8½ to 11 and 11 to 12. $1.00 sale, 1 to 2 p.m.

49c

$2.00 Georgette Crepe

SALE 1 to 2 p.m. of the extra heavy, all silk quality in full line of colors and black or white. 40 in. wide. Sale 3rd floor.

$1.09

$1.69 House Slippers

SALE 4 to 5 p.m. of women's bedroom or house slippers with insoles and linings of wash materials. Covered with figured crepes, cretonnes, corduroys, etc.

98c

$1 Kleinert's Bras'res

SALE 8:30 to 9:30 a.m. of those well-known brassieres and shields, made of net or lace and ribbon trimmed. Sale Notion department.

59c

SHOE SALE

Men's, Women's, Child's Factory Checks

$1.00

FOR WOMEN—White canvas, patent, kid or cloth tops, pumps and oxfords.

FOR MEN—Sport bals, oxfords, "Scouts" and sandals.

FOR BOYS—Gun metal, lace or button and tennis shoes. Checks.

FOR GIRLS—Gun metal shoes, patent Mary Janes, etc.

Wom's Shoes | Men's Shoes $2



KID, gun metal, patent or canvas boots, pumps, oxfords, strap slippers, Juliets and comforts. All sizes in lot.

GIRLS'—Mary Janes of gun metal or patent, lace and button shoes, strap slippers and sandals. Assorted sizes.



HIGH shoes or oxfords of gun metal, tan, patent or vici. Also canvas oxfords in assorted sizes.

BOYS'—Gun metal, calf and patent shoes and scuffers. All sizes for all ages.

$3.00

$4.50 to $6.50 Men's & Women's Shoes $3.00

FOR WOMEN — Boots, pumps and oxfords, of white, black or colored kids, in all sizes. Calf or cloth tops. Cuban or military heels, to $6 shoes, $3.

FOR MEN—Fancy English, cut, tan or blucher as well as broad toe; patent, tan, gun metal and vici, high shoes or oxfords. All sizes.

BASEMENT

7 Bars White King Soap 25c

With 50c Purchase or More in Basement.



Comb'n Kettle $1.69

Blue & White, $2.25 Value.

$2.25 White Enamel Percolator $1.69

Standard Food Chopper $1.19

$1 Brooms 69c

Limit 2. 4-sewed. Delivered only with other goods.

80c Deep Steel Fry Pan 59c

$2 Low Frame Waffle Iron $1.49

$8.50 Reliable Copper Coil Water Heater $5.39



Potts' Sad Iron $1.29

Set of 3 Irons, Stand and Holder.



8:30 to 9:30

TO 35c ENAMELWARE 8c—Seconds. Big variety of pieces.

50c O'Cedar Oil or Liquid Veneer..... 33c



NEW RUGS

Note Wonderful Vals. Mon.

Axminster Rugs

Clean-up that embraces just 60 rugs, all in beautiful patterns, closely woven and perfect. Sizes 9x12, and 8¼x10½ feet. Just note.

10—$45 Ax. Rugs $27.50.
5—$50 Ax. Rugs $29.50.
15—$60 Ax. Rugs $32.50
12—$60 Ax. Rugs $35.00
18—$75 Ax. Rugs $45.00

Curtains $1

Formerly $2.25 to $8.50.

About 300 pairs of filet, Nottingham, cable net, marquisettes, scrim and voile curtains. For $1 a pair. In many pretty patterns. $2.25, $7.50 and a few $10 pairs for $1.

Brussels Rugs

J. S. MacTernan.



We have taken all odd rugs and with them combined a special purchase. All are high grade, beautiful design rugs in 9x12 or 8¼x10½.

40—$30 Brussels Rugs $19.95
20—$35 Brussels Rugs $24.50
20—$37.50 Brussels Rugs $27.50
30—$55 Brussels Rugs $29.50

Draperies 29c

Voiles, Scrims, Marq.

Regularly this fine curtaining would retail for 39c to 45c Plain borders in patterns suitable for homes, apartments or hotels. Also 29c curtaining 19c.

88c TO $1 WINDOW SHADES—10 to 11 a.m., 45c—Slightly imperfect oil shades in sizes up to 3x6 feet. Limit 6.

Boys in Blue.

ENCAMPMENT FOR VETERANS.

Civil War Comrades to Meet at the Beach.

They'll Live on the Strand for Ten Days.

Entertainments of Many Kinds are Scheduled.

The thirty-first annual encampment of the Southern California Veteran Association will be held this year at Huntington Beach for ten days beginning August 6. Entertainments of many kinds will be provided and ample tent accommodations are assured.

All honorably discharged soldiers, sailors and marines of the War of the Rebellion, Spanish War, Mexican War, or of the Regular Army their sons and grandsons, are eligible to membership, and are invited to enroll on the camp registers.

Members of the Woman's Relief Corps, Ladies of the G.A.R., wives of Veterans and Sons of Veterans, Daughters of Veterans, and all affiliated orders are invited to become members of the Woman's Auxiliary organization, Auxiliary to Sons of Veterans.

At Tent City, electric lights and water will be supplied. The following Tent City rates will obtain: Two persons per day, $1.25; per week, $5; ten days, $6. Three persons, per day, $1.50; per week, $6.25; ten days, $8.75. The minimum charge for cooking utensils will be $2 a week; $2.50 for ten days.

The equipment of a furnished tent comprises: Electric light, matting, bed with springs and mattress, sheets and bedding, wash stand with bowl and pitcher, towels, soap, mirror, slop-pail, broom, chairs and laundry of tent linen. The kitchen utensils include: Gas stove, table and kitchen cabinet, with dishes and cooking utensils complete. Quartermaster A. B. Paul of Santa Ana has charge of tent assignments.

There is a cafeteria on the ground, and meals can be had at reasonable rates. It is hoped to have a market man visit the camp every afternoon and take orders and deliver in the morning. Mail should be addressed to Camp A. J. Willson, Huntington Beach, and it will be delivered in camp twice daily.

The Methodist Camp Meeting Association has taken over all the holdings on property of the Huntington Beach Tent City Company and has called the camp Arbormar.

Following will be the programme:

Aug. 7.—9 a.m., flag raising with exercises; 2 p.m., girls of '61; evening, entertainment by Stanton Post Corps.

Aug. 8.—2 p.m., camp fire; evening, entertainment by Santa Ana Post Corps.

Aug. 9.—10 a.m., ex-prisoners of war and army nurses; 2 p.m., fat folks and funny folks. Evening, entertainment by Ladies of the G. A. R.

Aug. 10.—9 a.m., slaughter of the hogs by head butcher Mary Dunning; 2 p.m., children's day exercises. Evening, entertainment by Roosevelt Camp U. S. C. W. V. of Los Angeles.

Aug. 11.—10 a.m., memorial exercises, sermon by Chaplain A. B. Markle; 4 p.m., dress parade; evening, sacred and patriotic concert.

Aug. 12.—10 a.m., court-martial to punish all outlaws, bandits and slackers; 2 p.m., camp fire; evening, entertainment by Whittier Post and Corps.

Aug. 13.—Bean day.

Aug. 14.—10 a.m., election of State officers; 2 p.m., prize dance; evening, entertainment by Clara Barton and Emily Jewel Tents, Daughters of Veterans.

Aug. 15.—10 a.m., election of association officers; 2 p.m., election of auxiliary officers; evening, installation of officers.

Aug. 16.—Break camp.

The officers of the association are: Tom Hull, commander, Los Angeles; T. M. Barrett, senior vice-commander, Glendale; T. C. Galbraith, junior vice-commander, Los Angeles; A. B. Paul, quartermaster, Santa Ana; Dr. O. H. Mennet, adjutant, Los Angeles; Dr. D. W. Hasson, surgeon, Buena Park; A. B. Markle, chaplain, Anaheim; C. H. Clark, sergeant-major, Tropico; E. C. Somerby, quartermaster-sergeant, Los Angeles; A. H. Thomas, color guard, Huntington Beach; D. P. Cummings, aide-de-camp, Los Angeles; O. S. Matlock, chief of staff, Los Angeles; N. M. Holderman, bugler, Santa Ana; W. E. Herendeen, entertainment manager, Los Angeles.

OVER THE LOAN TOP.

Attractive Booklet Tells of Southern California's Work for Third Liberty Issue.

Furnishing facts and inspiration for the fourth Liberty Loan campaign, which begins the last of next month, the director of publicity of the Southern California committee in the third drive, Harold Janss, has just issued an attractively-illustrated report under the title, "Over the Top With Los Angeles in the Third Liberty Loan Campaign."

The report contains an account of the activities of the various Liberty Loan committees, of the methods of obtaining publicity, of the work of the loan canvassers, and a summary of the results which gave the Southland a total of subscriptions of $59,719,050, or 56.14 per cent. more than the quota.

A page of the report is given to a reproduction of the first page of The Times' extra of April 6, announcing the bombardment of Los Angeles by airplanes at 4 o'clock in the morning as heralding the opening of the drive. A purpose of the aerial bombardment was to call the attention of the people to the disaster that would result if these were German airships.

Southernmost Inhabited Land.

The southernmost permanently inhabited spot in the world is Laurie Island, in the South Orkneys, and its sole inhabitants are the party of meteorologists who maintain a station there for the meteorological service of Argentina. The Argentine government sent out a new staff last February, as usual, on a naval vessel, to relieve the observers, whose term of service in this desolate spot lasts one year. From time to time there has been talk of installing a wireless station at Laurie Island, but still the place is cut off from all communication with the rest of the world.—[Scientific American.

VILLE DE PARIS

West Seventh — Olive Street

1893



R. B. H.

American Wash Laces

5 in. to 6 in. wide. American made wash laces—new and fresh—Point de Paris and filet patterns. A beautiful lot at less than their cost today. Per yard 25c

The Ville—First Floor

Embroidery Bands

Beautiful fine embroidery on the best of materials; eyelet and blind work in widths of 1½ to 4 in. with straight or scalloped edges. Forty new patterns. Way under worth at, yard 25c

The Ville—First Floor

Filet Camisoles

Filet camisoles, ready for use with wash ribbon run at top and bottom and bows at the shoulder. Priced $1.75. Some lengths without ribbon, at $1.50. $1.75

The Ville—First Floor

Hand made Cluny Laces

Hand made cluny laces, our own importation, in widths up to 4 in. Some of these laces are made of heavy thread, while others are finer. Many very new designs. Per yard 75c

The Ville—First Floor

Windsor Lingerie Crepe

Here is an offering many women will flock to share in Monday. 30 in. Windsor lingerie crepe of standard weight and quality, in white only at this low price, per yard 28c

The Ville—Second Floor

Fine White Batiste

Think of buying this extra fine quality, soft, sheer, white batiste under present market conditions for such a price! Rich mercerized finish. 45 in. wide, per yard 50c

The Ville—Second Floor

Slipover Sweaters

Slipover models with sleeves and sash. In Copenhagen, sand and corn. Included also at this price are regulation light weight sweaters in solid colors and with white and colored trimmings. $3.89

The Ville—Fourth Floor

Galaxy of Sweaters

Fibre, fibre mixtures, Shetland and fancy woolen weaves in a large assortment of colors. Some trimmed with brushed wool collars and sash. Self-covered or decorative pearl buttons. Included in this lot are exceptional values in slipovers with sleeves... $5.85

The Ville—Fourth Floor

House Aprons

Choose from three of the very best styles, at this price. Made with front and side opening, of good percales, figured, striped, dotted and plaid. $1.50

The Ville—Fourth Floor

Utility House Dresses

These are practical, easily adjusted combination house dresses or coverall aprons, with reversible front. Made of plain colored ginghams in blue or tan, with pipings of plaid. $2.95

The Ville—Fourth Floor

In the Economy Basement

Just 20 tailored Suits

A special offering from the Economy Basement for Monday! Just 20 unusually good tailor made suits to go on sale at $7.95

The Ville—Economy Basement

Black and White Coats

Black and white checked coats—just the thing for wearing at the seashore and over bathing suits. A real opportunity to buy a utility coat for very little $5.90

The Ville—Economy Basement

Organdy Dresses

You'll be very much surprised when you come Monday to see this assortment of pretty organdy dresses that we have arranged for tomorrow's selling. The price is only..... $8.75

The Ville—Economy Basement

Silk Dresses

A limited number—just 18, in fact—so be prompt if you would share in this rare little opportunity to buy a lovely silk dress for only..... $8.85

The Ville—Economy Basement

and Jersey Dresses

The popular Jersey dresses in the wanted models. On sale Monday at $15.95

The Ville—Economy Basement

36-in. Percale

A special pricing on this good standard weight cloth, closely woven; shown with attractive figures and stripes on white grounds. Very special at, yard..... 20c

The Ville—Second Floor

English Long Cloth

Just 50 bolts of this fine quality, soft English long cloth to be offered at this unusual price. Excellent for undermuslins and children's wear. 12 yards to the bolt, 36 in. wide. $3.25 a bolt. $3.25 bolt

The Ville—Second Floor

Irish Linen Damask

Just imagine this! Pure Irish linen damask of good weight, a fine weave with a beautiful snow white satin finish in assorted designs—68 in. wide. Special at ..... $1.95 yard

The Ville—Second Floor

Linen Damask Napkins

Just 17 dozen of these pure Irish linen damask dinner napkins to be offered at this special price. Size 24x24 in., extra heavy weight, double satin damask, snow bleached, satin stripe design. $7 doz.

The Ville—Second Floor

Linen Tablecloths

These pure Irish linen damask pattern tablecloths are made of extra heavy weight double satin damask. Come in assorted circular designs. Measure 2x2½ yards. Special at $6.75

The Ville—Second Floor

Turkish Bath Towels

You'll be surprised at being able to buy such great big rugged double thread bath towels at such a low price. Plain white or with fancy colored borders and hemmed ends. Specially priced 38c

The Ville—Second Floor

81x108-in. Seamless Sheets

Extra length (81x108 in.) seamless sheets, made of a good quality soft bleached sheeting, finished with regulation width 3 and 1 in. hems. A limited quantity of these splendid sheets at this price. $1.35

The Ville—Second Floor

Silk and Wool Poplin

40 in. silk and wool poplin in twenty-two wonderful shades to select from. The most serviceable silk made, offered at this special price ..... $1.75 yd.

The Ville—Second Floor

Crocket Bed Spreads

Just 50 of these double bed size, heavy weight, closely woven, snow white bleached bed spreads to be offered at $2.95 each. In assorted Marseilles patterns, and finished with hemmed ends. $2.95

The Ville—Second Floor

Wool Mixed Blankets

Just 25 pairs of wonderful wool mixed plaid blankets, size 66x80 in., made of fine selected stock. Shown in assorted colorings in a two-inch block plaid. This is an exceptional opportunity to save on dependable blankets. Pair $6

The Ville—Second Floor

Fancy Colored Voiles

Very special! A large assortment of these sheer dainty voiles in pleasing color combinations. 36 to 44 in. wide. Many unusual values in the lot. Yard..... 25c

The Ville—Second Floor

Fancy Plaid Ginghams

A wonderful assortment of fancy plaids in this popular material in a splendid range of color combinations. Standard weight and quality, 27 to 32 in. wide, yd. 35c

The Ville—Second Floor

Mohair Specially P iced

A special offering of fine mohair in stripes, checks and mixtures, also black and white. The ideal fabric for outing wear. 54 in. wide. $2 yd.

The Ville—Second Floor

48-in. Storm Serge

In navy and black only. Wonderfully serviceable material at this specially reduced price, $1.50 yd. $1.50

The Ville—Second Floor

THE VILLE'S SILVER 25th Anniversary

It has taken twenty-five years to write this advertisement. In it are Faith and Public Confidence. Each one of these years has played its part. Sincerity and faith into these pages. Every one of them was for you and yours—if you were here to know. Meant something. Meant something of willingness to do for you all that was necessary—to make this advertisement of today. From a little store in 1893, the Ville de Paris has grown, through the years, to your home. The spirit which made possible this growth

And tomorrow—Monday—begins the event in the history of the store and of Los Angeles. Hundreds of new friends have been made. Throughout the store. On this occasion we most heartily and cordially invite you to be present. May this occasion of the re-pledging of old friendships and the making of many new ones.

Linen Crash Toweling 25c

Stevens linen crash toweling, heavy weight, closely woven, natural color. 18 in. wide, 25c yard.

Scrub Cloths 12½c

Specially priced, large size, heavy, durable scrub cloths, 12½c each.

The Ville—Second Floor.

Taffeta Petticoats $3.85

—A very few taffeta silk petticoats in plain, changeable and black—shirred, corded and hemstitched—at $3.85.

The Ville—Fourth Floor

To give a sincere and very important representation in Monday's selling from the ready to wear department there has been arranged

A Wonderful Offering of Lovely Dresses at $18.50

Without exaggeration we think it can be said that these new dresses at $18.50 are as beautiful as any we have seen at anywhere near this price in a long, long time.

And the price that has been given to these beautiful and fashionable frocks is so low that it in no way gives an impression of the beauty and the value of the dresses concerned.

Misses' and women's Georgette dresses in flesh, white, navy, taupe and Copenhagen, made over fine silk, in braided and beaded models—

And sports dresses of white crepe de chine with black velvet sleeveless jackets—

All offered at the one price—Monday—$18.50.

The Ville—Third Floor

White Kid Boots

This price for genuine white washable kid boots is extraordinary today—with market prices soaring and no end in sight. $7.85

Every woman who wants a pair of white kid boots will consider this value. It is a real opportunity, not to be confused with an offering of inferior shoes.

White washable kid boots, with white ivory soles and kid covered heels. Lace style. See these boots Monday—at $7.85.

The Ville—Second Floor

Clearance Gossard Corsets

Closing out our high priced Gossard corsets—fancy models in pink or white broche with high or low bust lines—at $6.95. This includes many highest priced models and the most inexpensive one included is worth way, way above the price now marked. $6.95

The Ville—Fourth Floor

Closing out all Kabo Corsets

Our complete line of Kabo corsets will be sold at greatly reduced prices. To be closed out! The lot includes most every model from the topless corset to the heavy boned style. Save money on your corset, Monday! Prices 95c to $2.95.

The Ville—Fourth Floor

Layette for Baby

A complete outfit for the brand new baby, all included at the one price. Each set consists of 3 gowns, 3 dresses, 1 blanket, 1 jacket, 1 pair bootees, 3 skirts, 3 vests, 3 bands. $12

The Ville—Fourth Floor

Children's Mid-Summer Hats

Children's hats for summer in many different styles—white Panama hemps and peanut straws, mostly in tailored models. Priced at 95c, they represent rare good values in hats for the children. 95c

The Ville—Fourth Floor



LE'S-EVER-YEAR

25th Anniversary

to write this advertisement. Fo[r] nouncement stand twenty-five years of Merchandising Effort h one of these years has played [a] ed to build this business—has sent its vibrant message of sin- ages. Every one of them was [a] e of them *meant something*—in *your* thoughts, and yours, here to know. Meant something [of] venience, of merchandise, of courtesy—of *confidence*. llingness to do for you all that [can] ways. *Every one* of those twenty-five years was nec- dvertisement of today. From th[e] 21 South Broadway, founded by Mr. A. Fusenot, Paris has grown, through the [fa]ople of Los Angeles, into its present beautiful which made possible this gro[w]phasized again in this, its 25th Anniversary.

rrow—Monday—begins the [ad]ent in the history of the Ville de Paris Los Angeles. Hundreds of [ne]wing have been prepared through- the store. On this occasion th[e] most heartily and cordially in- vites you to be present. M[ar]k of the re-pledging of old friendships and [th]e many new ones.

e and

selling from the ready to wear

ffering of $18.50

e new dresses at $18.50 are as rice in a long, long time. nd fashionable frocks is so low d the value of the dresses con-

navy, taupe and Copenhagen,

velvet sleeveless jackets—

oots

ordinary consider with an kid cov- 7.85. $7.85

Corsets

models in 95. This xpensive marked. $6.95

o Corsets

ly reduced prices. To be closed less corset to the heavy boned 95c to $2.95.

d at s. I nds. $12

er Hats

hite nod- hats 95c

Georgette Hats $3.95

An assortment of Georgette hats for mid and late summer wear—in all the light and wanted colors such as white, pink, blue, tan. The trimmings are of fringe, ribbon and ostrich. Rare values Monday in the Millinery Salon, at $3.95.

The Ville—Third Floor.

Beach Bags 50c, 75c, 95c

—Of plain blue or black, or black and white striped cretonne, rubber lined and rubberized.

The Ville—Fourth Floor

It is hard to restrain one's enthusiasm over the unusual pricing that has been made on an assortment of suits for Monday—

Women's and Misses' Suits at $14.50

Really, the values are so extreme, the styles represented are such good styles—it is hard to see how women can resist them on Monday.

Picture to yourself fashionable suits of serge, poplin, mixtures, burella and checks in silk lined, straight line and belted models being offered at $14.50!

These suits are finished with silk over collars. All models taken directly from our higher priced stock for this special occasion—Monday, $14.50

The Ville—Third Floor

Silk Street Dresses

—They're ready! The grouping of new, stylish and in every way desirable street dresses, that have been so very specially priced and arranged to take part in the wonderful value offering on Monday. $18.50

—Women's and misses' street dresses in satin and taffeta. Georgette sleeves are featured—and the skirts, in tucked, pleated and tunic effects. Taffeta dresses in plaids and combinations of plain colors. Jersey dresses in various shades. A fine selection in navy, black, taupe, green, Copenhagen and gray. To be $18.50, Monday.

The Ville—Third Floor

Sleeveless Sports Coats

These attractive sleeveless sports coats are offered at $8.50 for Monday as a very special event. $8.50

They are shown in velvet, jersey and velour—silk lined and finished with silk over collars and revers. Belted models in various colors.

A broken assortment of sizes. To be offered on Monday at $8.50.

The Ville—Third Floor

Georgette Crepe Blouses A special purchase $6.95

And this is a very special purchase priced exceptionally low.

Heavy Georgette crepe blouses in flesh, bisque and white—in models for the tailored suit and for dress, featuring **all the new** neck lines, including the smart high neck. Hand embroidery, real filet lace insets, collars and cuffs edged with filet lace, crochet buttons, beads and tucks are a few of the dainty touches which make these Georgette blouses remarkable at this price. See this offering Monday, when they will be offered for the first time.

The Ville—Third Floor

Italian Silk Chemise

Italian silk envelope chemise, phantom weight, in flesh colored silk. Made bodice style, with dainty ribbon shoulder straps. $3.85

The Ville—First Floor

Girls' Gingham Dresses

An attractive assortment of gingham dresses for girls of 6 to 14 years. There are many styles represented in empire and waistline effects. $1.50

The Ville—Fourth Floor

1918 VILLE DE PARIS

West Seventh Olive Street

Muslin Gowns

Think of slipover gowns of such good material at this price! All prettily trimmed with fine laces and embroidery front and back. Well made; full and in several styles. $1

The Ville—Fourth Floor

Brassieres—50 Styles

A special purchase of brassieres that was made to be offered Monday at this one price. The lot of 50 different styles includes the latest fall models and Bandeaux as well. Special at..... $1

The Ville—Fourth Floor

Bathing Tights

A special item for swimmers! Cotton bathing tights of black jersey made in regulation style—at this price 95c

The Ville—Fourth Floor

Bathing Shoes

Bathing shoes of canvas in black and white, made to tie on. 50c pair. Another lot at 75c pair, which fasten with straps. 50c

The Ville—Fourth Floor

Bathing Caps

A complete and varied assortment, splendid quality, bathing caps in plain colors and smart combinations. Priced 25c, 50c, 75c, 95c. 25c to 95c

The Ville—Fourth Floor

Crepe de Chine Camisoles

Made of heavy crepe de chine in flesh color and in a large variety of styles. All are trimmed front and back with Val. laces or lace medallions. Worth way more than this special price. $1.29

The Ville—Fourth Floor

Nainsook or Batiste Gowns

Made of very fine material and all prettily trimmed back and front with fine Val. laces and Swiss embroidery. Slipover style, some with kimono sleeve, some sleeveless. $3.29

The Ville—Fourth Floor

Crepe de Chine Chemise

Envelope chemise of crepe de chine, very much underpriced. Some are trimmed with colored French knots and lace around bottom—or bands of wash satin at the top. Made of heavy crepe de chine. $3.59

The Ville—Fourth Floor

Crepe de Chine Gowns

Made of heavy silk crepe de chine in flesh color. A dozen pretty styles to choose from, all trimmed with lace bands, Georgette crepe, Val. or filet laces. Sleeveless or with kimono sleeves. $4.95

The Ville—Fourth Floor

Nainsook Petticoats

A very large assortment of embroidery trimmed skirts in different patterns. Flounces of deep embroidery. Many lacy patterns. $1.25

The Ville—Fourth Floor

Camisoles of Zura Satin

Perfectly beautiful camisoles of Zura satin in the very styles women most want. Trimmed with lovely quality Calais Val. lace. In flesh color only and very special at..... $1.95

The Ville—Fourth Floor

Nymph Silk Gowns

This silk is new and different, but also very durable and beautiful. These gowns made with kimono sleeves, slipover style, with hemstitched bands or trimmed with Georgette crepe $6.95

The Ville—Fourth Floor

Jersey Silk Petticoats

Made of excellent quality Jersey silk in every desirable shade, with pleated flounce and especially effective with insets of contrasting shades. $4.95

The Ville—Fourth Floor

Canopy Couch Hammocks . . $27.50

Reduced below regular to close out! The metal stand, swinging hammock, with adjustable back, canopy top, wind shield—all included—a wonderful opportunity to buy a canopy couch hammock for your porch or lawn.

Reclining Adjustable Chairs.....$1.85
Canopies to fit same.....$1.00, $1.25
Folding Cots $3.50

The Ville—Fifth Floor

Silk Ginghams

Think of it! This newest and loveliest of the season's popular silks, shown here in all colorings, plaids and checks—to be offered at $1.95 a yard Monday. So fashionable for afternoon wear and priced at this price, no other word is necessary. Yard. $1.95

The Ville—Second Floor

Cheney Foulards

40 in. Cheney Bros. shower proof foulards, shown principally in the dark grounds with white designs—offered on Monday at the low price of, per yard $1.85

The Ville—Second Floor

Slip-on Sweaters

Shetland slipover sweaters in three shades: hydroplane blue, purple and American Beauty. These are wool sweaters in the attractive sleeveless model with fitted waistline. Fancy scalloped stitch finishes V-neck and round arm. $2.45

The Ville—Fourth Floor

Women's Silk Stockings

Full fashioned, reinforced heel and toe, 12 strand, pure silk stockings, with 9 in. elastic lisle garter tops. Slight imperfections. In black, white, Cordovan, dark bronze and silver. $1.15 a pair. $1.15 pair.

The Ville—First Floor

Women's Unionsuits

Special! Women's summer weight knit union suits—V neck, sleeveless, tight knee, cumfy cut shaped style, in sizes 36 to 44. Special values at 58c

The Ville—First Floor

Women's Unionsuits

Women's mesh knit athletic union suits, specially priced. Low neck, sleeveless, loose knee style, lace trimmed. Sizes 34 to 44, at 38c

The Ville—First Floor

Glove Silk Underwear

Italian and glove silk underwear, very slightly soiled—in pink or white. At this price are vests in not all sizes. At $2.98 are vests, envelope chemise and union suits. $1.98

The Ville—First Floor

Swiss Rib Vests

Women's Swiss rib vests, V neck, sleeveless style with silk tape draw string or with fancy lace yoke. Priced 35c each, three for $1. 35c

The Ville—First Floor

Glove Silk Bloomers

Dainty flesh color glove silk bloomers, cut full, at $2 pair. $2

Italian silk vests, finished with French band top, $2.

The Ville—First Floor

Pure Silk Stockings

Full fashioned pure silk stockings with reinforced heel and toe and 9 inch elastic lisle garter top. In the latest shoe shades: Cordovan, bronze, Russia calf, battleship gray, Arizona silver, black, white, evening shades. $1.50

The Ville—First Floor

In the Economy Basement

Georgette Hats

To be on sale for one day only, hats of Georgette in white, tan and navy. See these exceptional $1.98 hats Monday. $1.98

The Ville—Economy Basement

Undermuslins

Envelope chemise of striped voiles, embroidered in pastel shades—gowns and skirts of muslin trimmed with embroidery. Economy Basement values at 95c

The Ville—Economy Basement

Silk Camisoles

Camisoles of good quality crepe de chine and washable satin made with built up shoulders and ribbon straps; lace or embroidery trimmed. 98c

The Ville—Economy Basement

Chemise, Knickers

Crepe de Chine envelope chemise, in several very dainty styles, trimmed with lace and ribbon. Tailored styles, too. Knickers of crepe de chine and washable satin, cut full for comfort. Per garment $1.95

The Ville—Economy Basement

Sample Aprons

A really wonderful lot of sample aprons, including pretty styles in stripes, checks and plaids—with large pockets and wide belts. $1.95

The Ville—Economy Basement

Fizzle.

HUN AIRMAN'S TRICK FAILURE.

Los Angeles Woman Writes of Thrilling Incident.

Lack of Countersign Results in Enemy's Capture.

Salvation Army Hutments are Boon to Soldiers.

How a German aviator, who accidentally got possession of a British airplane, camouflaged it to look like a French plane, dressed himself in the uniform of a United States soldier, then sailed serenely across the lines of the Allies to fraternize with their "aces," is graphically told in a letter just received from Miss Violet McAllister, a Salvation Army war-work woman who for nearly a year has been doing hutment work with hundreds of her organization members along the front that faces the Germans in France. The thrilling part of the narrative develops when it is related that the German had provided himself with everything necessary excepting the air-countersign, and that having overlooked that little thing, he was hedged in and downed before he had any chance to loaf about with the Allies air patrol.

Miss McAllister is the young Los Angeles woman who, together with a number of her fellow-workers, was reported killed three months ago when the German bombardment at Picardy destroyed hundreds of the little brick hutments which have been erected throughout the war zone by the Salvation Army as comfort stations for Allied soldiers.

Her letter, from which much has been deleted, recounts how the American troops among whom she is working, have yet to give up a single inch of the ground they have taken, holding all of their objectives even against the German tanks, ten of which tried in vain to break through at a certain point.

SHIFT AT MIDNIGHT.

After reporting the final abandonment of a hutment which had been repeatedly bombed, to resume the service for soldiers at another point near by, the letter states:

"When it was seen that the enemy had our range so that they would not leave one brick on top of another or a stick of wood standing upright, the military ordered us to shift. This we did at midnight, after the Boche airplanes had begun their raiding, and we hiked down the road amid the noise and rattle and banging of shot and shell until we reached the Salvation Army zone headquarters for that locality.

"A mule team gave us a lift for six kilometers, and we walked the rest of the way. To hear the Boche airplanes chugging and whirring overhead and the anti-aircraft guns of the Allies piling into them, was most exciting. On the way we passed through what was left of a village they had been bombing all day. I wore the German gas mask given to me by an American general, who took it from a German sergeant. However, we arrived safely at 4 o'clock a.m.

"The victories recently won [by] our men are holding, and you can be glad to know that the Americans are doing some of the most wonderful work of the war. After taking their objectives, they have held fast, and in fact average two kilometers beyond the objectives. Ten German tanks attacked at one point, but were driven off. The optimism of the soldiers is perfectly great.

A STARTLING EVENT.

"Our men put over a terrific barrage last night. All around us here are long-range guns, and at 3 o'clock this morning they started in shelling the German lines. With daylight came cessation on our part, and no response from the enemy. Later in the day a startling thing happened, and we all witnessed it with awe and admiration for our fellows.

"It seems a German got possession of a British airplane that was landed behind his lines in a fight and he painted it to look like a French machine. Then he got into a uniform of a United States soldier and boldly sailed over into our lines. His idea, of course, was to stick around among the airmen for a few hours and get an idea of their future plans, whereupon he would dash back to the Germans with the information and qualify for a couple of tons of iron crosses.

"But he overlooked one little item. This enterprising Boche forgot that a countersign is required from the air as one passes, even as upon the ground. The supposedly French machine was seen coming, and a signal was set. The Boche, of course, did not even notice it. Again and again he was signalled to give the countersign, but he simply sailed ahead. Then the squadron stationed there took to the air quickly and we all rushed out because the whole thing happened right above our hut, with the Boche hanging pretty low at that.

TUMBLED HIM DOWN.

"The Allies boxed him in, and flew along, giving him one more chance to countersign. It was all Greek to the Boche, so they tumbled him down to earth, French emblem, American uniform and all. He was not killed, but he was a very sore and disappointed youth when they herded him in with the prisoners and put the machine into the actual French service against the Germans.

"When we had to leave the hut where we have been stationed so long, an American captain of infantry, with a company of men, passed us and expressed regret that we were going. The captain took off his cap, shook hands and said, 'We will sure miss you like the devil!' Then catching himself, he confusedly apologized while his men snickered and his officers laughed outright. We laughed, too, and are laughing yet. He is a fine man and simply couldn't express his thoughts at the moment.

"There is a half-wrecked chateau near us and you ought to see our men tear in there when they come out of the trenches, to sit on the cushioned chairs. We are using the chateau as a station just now, and the men, after standing and crouching in the trenches, race to see who can hit the soft spots first. They are the finest set of brave, kindly gentlemen you ever saw—these American fighters. And they can fight, believe me!"

PUBLISHERS:
THE TIMES-MIRROR COMPANY.
OFFICERS:
HARRY CHANDLER, Pres. and Gen. Mgr.
MARIAN OTIS-CHANDLER, Vice-Pres. and Sec'y.
F. X. PFAFFINGER, Treasurer.
HARRY E. ANDREWS, Assistant General Manager and Managing Editor.
Harry Chandler, Marian Otis-Chandler, F. X. Pfaffinger, Mabel Otis-Booth, Harry E. Andrews, Directors.

Los Angeles Times

EVERY MORNING IN THE YEAR.
Daily and Sunday Times and Illustrated Magazine by carrier: Yearly, $10.20; Monthly, 85 Cents. By Mail, in Postal Zones 1 to 4, including California, Arizona, Nevada, Utah, Yearly, $10.00; Monthly, 85 Cents. In Zone 5, including Colorado, Idaho, Montana, New Mexico, Oregon, Washington, Yearly, $11.60; Monthly, $1.00. In Zones 6, 7 and 8, balance of States, Canada and Mexico, Yearly, $12.00; Monthly, $1.00. POSTAGE PREPAID.

DAILY FOUNDED DEC. 4, 1881—37TH YEAR.
Member, Class A, of the Associated Press. Leased wire mileage covered: Day, 22,000; Night, 23,000; words transmitted, 60,000, not including specials.

OFFICE:
New Times Building, First and Broadway.
Branch Office No. 1—619 South Spring Street.
Washington Bureau, 310 Riggs Building.
Chicago Office, Harris Trust Building.
New York Office, Brunswick Building.
San Francisco Office, 743 Market Street.

LOS ANGELES (Loce Ahng-hayl-ais)

Entered as second class matter December 4, 1881, at the Postoffice at Los Angeles, Cal. under the Act of March 3, 1879.

MEMBER OF THE ASSOCIATED PRESS.
The Associated Press is exclusively entitled to the use for republication of all news credited to it or not otherwise credited in this paper and also the local news published herein.

ACCEPT THE INEVITABLE.

"Germans in retreat on all sides of the salient between the Aisne and the Marne." Honest, now, Mr. Pro-German, doesn't it sound like a victory for God and the Allies? Don't gloom about it so! Your friends are being beaten to a frazzle; but it's no fault of yours.

WE'LL SURVIVE.

Double taxes on tobacco are planned in the new war revenue bill now being prepared by Congress. Coming right down to tacks, every one of us could do without both tobacco and sugar, and a voluntary sacrifice of these "rations," for a few months at least, would mean increased health and efficiency.

CAMOUFLAGED CHRISTIANITY.

The Relief Committee for Greeks of Asia Minor reports that more than 250,000 Christian Greeks have been deported by the Turks. The difference between the Turks and the Germans is that the former have always declared and practiced open warfare against Christian "infidels," while Germany clings to the cross with one hand and upholds the sword and crescent with the other.

ANOTHER HOME OF LIGHT.

Local theatergoers will welcome the news that Alexander Pantages has leased the Dillon property at Seventh and Hill and he intends to erect thereon a magnificent theater to be given over to vaudeville. In spite of the war, and especially because of the new turn it is taking, Los Angeles continues to be happy and entertain herself, just as she keeps up her normal business life—and never to the detriment of the war programme, but always to its advantage.

MODERN FARMING.

Pity the poor farmer! Having been assailed by dry weather, frost, amateur hunters, potato bugs, seven-year locusts and local politicians their crops are now being ruined by airplanes. The forced landings of aviators make hay of crops, and their machines shoot along through the fields, neatly cutting down wheat and corn and mashing tomatoes into pulp. The flyers say that at an altitude of 8000 feet, from which the forced landings are sometimes begun, they cannot see the signs and must not be expected to keep off the grass.

IN THE NINTH.

Yes—we have said it often—the Republicans of the Ninth Congress District should get together and defeat the pacifist, Randall. Yes, but they don't get together. They talk elimination of candidates, but don't eliminate. Must the eliminating be done for them? Well, then, The Times suggests that all hands unite on Mr. Flowers. He seems to be the strongest candidate in the field, with best chances of success. There being no possibility of a convention, The Times suggests Mr. Flowers as the one and only Republican candidate against Randall in the Ninth. That is the only way to win, brethren. If all the candidates stay in the race and split up the Republican vote Randall will surely skin us again. There is nothing the matter with Flowers. Let us get together behind him.

PENALIZING BUSINESS.

Just because a majority of the voters saw fit to eliminate the saloon evil, thereby creating a deficit of approximately $500,000 in the city's annual resources, the Council a few days ago went on record as being in favor of penalizing every legitimate business through a special assessment. A resolution recommending that an additional tax be levied upon business enterprises of all descriptions was introduced by Mr. Olsen and unanimously adopted.

In these days of stress everything is not roseate for the business man. It is true he is getting along and making both ends meet, but his success is due to the strictest economy and retrenchment all along the line. Cheerfully he answers all worthy patriotic appeals, and the record shows is doing more than his share in an endeavor to help win the war.

Under these trying conditions it appears that the Council would be more patriotic if it would give attention to some plan that would tend to cut down the cost of government and reduce the burdens of the business man, instead of concocting schemes to penalize him.

The city's business constitutes its most vital asset and the Council was elected to protect rather than destroy it. Gentlemen of the Council, it would be far better if you would advise means of upbuilding in the business world. Our business men are loyal, patient and willing to do their part and they have the right to demand that you protect them in every possible way. Study how to lower taxes instead of increasing them, gentlemen of the City Council! Why don't you cut off some of the superfluous city expenses and thus make new taxes unnecessary? Not more taxes, but fewer expenditures—that is the idea.

WITHOUT WHICH WE PERISH.

A YOUNG Kansas soldier, the son of a minister of the Gospel, has written to his father in Wichita one of the most remarkable letters of the many that have come from our soldiers fighting for the freedom of the world in France.

This letter has nothing to say about the battles, or the raids, or going over the top, but deals with something far more vital and fundamental. It is a letter about religion.

What this young man has written, and that which thousands like him have written and shall continue to write in the form of letters "to the folks at home," will, in themselves, if collected in book form, constitute a unique history of the war.

For, it is to be remembered that the best and the brainiest of our young men are "over there" with the Allies. They are the product of generations of freedom and the liberty of thought. Their powers of observation and visualization are of the very highest order.

The young Kansas soldier's letter is a vivid pen picture of a religious service which he attended on Easter Sunday morning, with his regiment and others, "somewhere in France."

"The service was held on the steps in front of what was at one time a church," he says. "Now there is nothing left of it but a part of the tower and a part of the four walls and a few beams of the roof."

Still it was a shrine, and these American boys gathered together eagerly in the shadow of its memories to pray. They were far from home and all the ties of home. But they could not forget.

"Probably in that assembly there were men of as many faiths as I could count on the fingers of four hands," the letter continues. "Yet they were there, joined in a mutual brotherhood, all gathered with the single purpose of worship . . . I wondered again that it was as it was, Catholic and Scientist, Protestant and non-sectarian, side by side."

Nor does this restless young brain stop at that, in its challenging ruminations. What is it that has caused him to be there, in the dim light of the dawn, clad in the trappings of war in an alien land? What is the cause of the bloody conflict in which he finds himself engaged?

In his searching and clear-minded analysis, his logic is focused inevitably on Germany. Then, in the quiet parsonage at Wichita, the minister reads in the conclusion of his son's letter, this staggering thought:

"Is it not natural that when the foundation of a great people, which is their religion, begins to crumble, after a while the whole structure of their civilization will fall with a cataclysmic crash?"

Ah, there we have it all. We need not seek the sages and the wise men, the economists, the scientists or the professors of the schools.

This boy from Kansas has grasped and answered the whole question.

When the religion of a people crumbles, their civilization falls with a cataclysmic crash. Their history ends. Time folds them away with seven thousand yesterdays.

II.

THE reasons that the civilization of Germany shall "fall with a cataclysmic crash," as it now so rapidly is doing, is that the religion of the German people crumbled.

If America shall ever permit its religion to crumble, then its civilization will also fall and crash.

We say this not as a preacher would say it from a pulpit in a church, but as a profound fact of history which must, sooner or later, be recognized as a fundamental doctrine of political economy.

The German state, after forty years of diabolical education, succeeded in weaning the German people away from their old-fashioned religion, and implanted in their minds, instead, the doctrine of the Superman, which is called "Kultur."

Insidiously, yet successfully, a pagan god like Thor was set upon the places where the high altars of the old German people stood.

It is true that the Kaiser untiringly refers to God, but it is this God of paganism which he has in mind—his partner and not his Creator. He never refers to or calls on Christ. He never invokes the spirit of the Holy Ghost to guide him.

The German state completely stamped out Christianity from its thoughts and plans. Nietzsche, Germany's glorified Apostle of the Superman, who died in torture, a raving madman, expressed fully the mind of the German state in one blasphemous utterance:

"Christian morality is the most malignant form of all falsehoods; it is that which has corrupted mankind."

Can the civilization of a people who accepted a doctrine so bold and lying and damning as that, in place of religion, fail to crash and crumble?

With this doctrine firmly seated in religion's place in the mind of the German people, is it not easy to understand the colossal impudence of the thing they have tried to do? Murder and rape, assassination, slavery robbery and every form of bestiality becomes justified and a duty of conquest at the behest of such teaching.

Its effects are becoming more and more apparent every day as the war proceeds. Material and spiritual misery is the inevitable lot of Germany. She has sown the wind, and she shall reap the whirlwind.

III.

THERE was a greater genius of war than either Ludendorff or Hindenburg or the Crown Prince (God save the mark,) who, after conquering a world, only to die chained upon a rock in a lonely isle of a lonely sea, saw truth clearly at last and left his vision spoken behind him for all ages to hear.

This was the great Napoleon, brightest of all stars in the constellation of battles.

"Here upon this rock, which is consuming us both," he said to an officer who shared his exile on St. Helena, "you cannot tell me who Jesus Christ is. Well, I shall tell you. He was more than a man. Alexander, Caesar, Charlemagne and myself founded empires; but our creations depended on force. Jesus Christ alone founded His empire on love, and to this day millions would die for Him. He unites to Himself not a nation, but the whole human race."

The diseased brain of Nietzsche regarded this utterance, and all similar utterances, with reeking contempt. The German state stamped it out as mental inanition.

Every civilization, before Napoleon's time, crumbled and crashed when it abandoned religion, just as the civilization of Germany is doomed to fall now.

Babylon, Rome, Greece—all fell. The religion they had was the best there was before the Wanderer came to Galilee. And, such as it was when they abandoned it, they fell.

IV.

AMERICA, today the greatest of nations, was founded upon religion. It is to religion it owes it strength and success, and not to any belief that its people were or are Supermen.

Washington prayed to God in the snow at Valley Forge. Lincoln, in the dark hour of the rebellion, went on his knees in the White House because, as he said, "There was nowhere else to go." There is a Christian President in the White House today who stakes all his hopes and his country's hopes on religion.

We have sent our boys to the battlefields of Europe and Asia surrounded completely with the atmosphere and the agencies of religion. The letters they write to us at home are radiant with the faith that sustained their fathers and their fathers' fathers, in all the republic's crucial days.

Hence, they are an army invincible. The Hun could not destroy them as they crossed the sea sown with deadly mines, and still more deadly with murderous submarines. On the fields of France they have stood like a stone wall against the flower of the Superman's troops.

They will drive the German state back into its own confines and force it, at its own table, to sign a peace that it shall never be able to dishonor.

The power of religion has been pitted for the millionth time against the power of materialism. And the power of religion will prevail as it has always prevailed.

It will be a sad awakening for that remnant of the German people in whose souls is still left the tatters of the ancient Christian faith on which they first builded. The rod will be heavy upon them. They must go back upon the dim, lost highways of their history and find their religion again—the religion without which they perished.

They must rebuild their fallen altars and renew in their hearts the simple faith in which they were long happy and well content before the curse came on them.

And we who have no regrets, we must guard against the future. We shall grow stronger, richer, ever more prosperous as the years go by. In material ways we shall perform miracles.

And it is then that we must be wary lest we find our feet on the way to Babylon.

We must never permit ourselves to become insensible to the need and the power of religion. Wherefore, clinging to the Rock of Ages, Freedom shall not perish from the earth.

How We Feel About It.



A MUCKRAKING REPORT.

One of the many bodies created to manage the business of the country, to handicap enterprise and to carry out the fads and vagaries of Socialism and near-Socialism is the Federal Trade Commission. Since the beginning of the war, and at the time when national unity of action and thought is most needed, the principal occupation of this body has been to stir up suspicion and strife by looking for every possible shred of evidence to make out charges of dishonesty, profiteering and disloyalty against leading industries of the country and their managers, many of whom are serving the government at $1 a year.

In this miserable occupation the commission had for some time as its counsel Francis J. Heney, now a candidate for Governor of California. Under Heney's guidance the commission compiled a large part of the report which it has recently submitted to Congress. The report is an extreme example of what President Roosevelt called "muckraking."

In regard to the beef industry the commission discovered a profit of one half of one per cent. was being made by the packers. To what extent anybody is being robbed by this profit he may figure out for himself. But the commission and Heney were able, by skillful questioning, insinuation and charges to show to their own satisfaction and to that of people who want to see rascality in every quarter, that the packers were in possession of dangerous power and were doing, or likely to do, something to injure the country. Without naming the commission, Food Administrator Hoover at once replied to a number of the charges. Though he confined himself to general terms, it was plain that Mr. Hoover was striking directly at the commission and its report.

Again, the commission discovered that the copper mines were profiteering. In direct reply to the charge, and but a few days after the report was made public, the War Industries Board, composed of practical men of business experience, in possession of all the facts and data, found that the price of 23 cents a pound which the government was paying for copper was too low and raised it to 26 cents.

As to the section of the report which deals with the American oil industry, the National Petroleum News of Cleveland, an organ of the independent refiners of the Middle West, in a scathing enunciation of its contents, headed "A Libel on the Oil Industry," says that the report "is so full of misrepresentation and falsehood as regards the petroleum industry that one is forced to the conclusion that the commission's falsehood is deliberate, so far as petroleum is concerned."

The report accuses fifteen of the leading oil companies of the United States of profiteering—including in this number six former subsidiaries of the Standard of New Jersey and the reorganized parent company itself, notwithstanding the facts that its profits have not been increased by the war; that its valuable properties in Rumania have been wiped out; that its entire facilities are working for the government; that its fleet has been commandeered for war service and its chief, A. C. Bedford, is working for the government without pay. Among the companies accused is the Standard of California, whose profit is estimated in some strange way as 25 per cent. during 1918.

It would be a fruitless task to analyze the report. The commission recently made an investigation of the cost of producing gasoline as a basis for fixing prices for governmental purchases. Its methods of bookkeeping and computation were such as to excite derision among business men. Its data have been disregarded by the practical men in the service of the government and others have gathered the information desired without reference to the commission.

In its reckless eagerness to make out a case the commission declared that false reports as to a scarcity of gasoline have been circulated in order to justify unfair prices. Reports (truthful, not false) of such scarcity have been circulated for the past two to three years, and among those who circulated them are Hon. Franklin K. Lane, Secretary of the Interior; Dr. Van H. Manning, director of the United States Bureau of Mines, and all his subordinates; M. L. Requa, national oil director; A. C. Bedford, chairman of the National Petroleum War Service Committee; E. L. Doheny and every man in the country qualified to speak on the subject who has been heard from.

Further comment on the report would be superfluous after these points are understood. Unfortunately, there may be those who are unable or unwilling to understand them.

RIPPLING RHYMES.

SIX OF THEM.

"My six boys are safe in bed," cheerfully the Kaiser said. "Safe and sound they sleep and snore, while the world is splashed with gore. German angels guard their sleep, which is restful, calm and deep; smiles upon their faces burst, as they dream of wienerwurst. Some men's sons, I have been told, lie in couches wet and cold, all their clothing wet with blood, plastered o'er with muck and mud. That would be a beastly fix; I am thankful that my six sleep in peace and comfort here, dreaming of a keg of beer. Eitel Fritz and Wilhelm Fred, each is in his truckle bed, each securely in his cot, guarded by our German Gott. I've been told that some men's sons, shattered by the foemen's guns, have been cast in trenches deep, there to find their endless sleep. Then I view my kraut-fed boys; painless sleep each one enjoys; six fat princes in a row; where do smoother princes grow? German seraphim are nigh! Sleep, my sons, while others die! Sleep, while boys of coarser blood groan and perish in the mud! All the world is full of groans, all the world is white with bones, all the world is wet with tears, racked with anguish and with fears, and how thankful I should be that my sons are here with me, while the globe is throwing fits—Wilhelm Fred and Eitel Fritz!"

WALT MASON.

HARMLESS BYPLAY.

Forbidding newspapers to call anybody pro-German unless they can prove it is about on a par with forbidding newspapers to commit any offense forbidden by law.

No responsible newspaper would dare call a man a pro-German unless it had proof of the fact, as it would mean a libel suit.

Therefore, the State Council of Defense is merely indulging in a little pleasant byplay. It might continue right down the line and forbid murder, theft, arson and assault during the period of the war.

It will be interesting to see just how far the council will carry its little game. In another column on this page this evening is quoted an editorial from The Crosby Review, in which the editor calls another editor a "pro-Hun." But maybe it "doesn't count" when a nonpartisan editor is the offender.—[Fargo (N. D.) Forum.

The folks who are helping to feed themselves are doing something to win this w—

THE LANCER.

I WANT the war stopped and all the spies discharged. I don't want to hear any more about beautiful vampires who tease world secrets from fascinated diplomats. I have seen the photograph of the "beautiful" Madam Despina Davidovitch Storch, the German spy who led around the diplomats of Europe by the nose.

If Madam Storch got all these diplomatic secrets by virtue of her personal charm the first time a really pretty girl goes over there they will make her a present of the navy.

The more I see of successful "vamps" the more impressed I am with the fact that very few of them are beautiful. The pictures of Du Barry, Nell Gwynne and the only known bust of Cleopatra are all disappointing as beauty shows.

In our own day the corespondent in the divorce suit usually runs a poor second to the deserted wife.

I once saw the most notorious "charmer" in Europe who had ruined a bevy of the most illustrious families on the continent and who at that time had just hooked a younger son of the richest family in the world. She was a very determined looking woman, but rather plain. Strange to say she looked a little like Madam Storch.

Speaking generally, women are seldom cleverer than they have to be. A really beautiful girl doesn't bother about trying to charm men. It isn't necessary. It is the girl with something the matter with her nose and big feet who has to coo and flatter.

But, anyhow, I am very skeptical about diplomatic secrets. I have an idea that every diplomat who knows a secret is busting to tell somebody and usually does.

* *

I can't remember now whether it was before the Rotary Club or the City Club. I have forgotten whether he was an English lieutenant or an English major. All I can remember is that he had looked us over and thought we might be able to get by among civilized nations. That is, taking us as a whole.

Our railroads he thought were good; our ladies were charming; but when he came to the American newspapers he turned up his highly-cultured nose and effaced them all from the universe.

"Your newspapers," he said, with awful candor, "are rotten."

He really said d—— rotten. [I could not permit myself to write such a dreadful adjective. We may be all else that he says; but at least we are pure.]

His complaint was that the American newspapers usually write about the war in stump-speech, oratorical periods.

Every war begins with the orators and the writers assuring all the home folks that the enemy are contemptible cowards, renowned only for the skill with which they can take to their heels. Later they begin to see it in a different light. I wonder if it wouldn't be possible for us to skip the melodrama and come at once to a sane consideration of our greatest war.

* *

Our boys are giving up their lives to enable future generations to live their lives in freedom and light; somewhere out there in France these boys are dying in order that those who come hereafter may not be born slaves to an emperor.

In order that they may not have died in vain, I hope the German army is the finest army that an imperial system could possibly evolve.

I want to think that the Hohenzollerns and their army and their whole outfit is the finest brand of Hunnish perfection.

Then, when we lick them, we will know that we have swept out the whole king profession and all that pertains to it.

* *

He was the Iceman.

She was sitting on the step of the wagon in a big kitchen apron with a frying pan in her hand. She was looking up at him with an expression of awe.

In a very easy, off-hand way he was explaining the mysteries of military strategy. "Them guys," he said, "is in a bag-like. Them American boys is going to surround them and kill 'em and from there they will go to Berlin."

The little woman in the apron just said "Oh;" but she looked at him the way you look at the banker when you come in to see if your note can be stalled along.

On the whole I don't know but that she was wise in going to the iceman. He probably was about as near right as any of the rest of them.

There was a day when I used to look at military experts with awe and veneration. Now I only feel for them pity and sympathy.

I remember when the war broke out that I pinned my faith to a military expert who wrote for the magazines. He was a wonder. Talked about echelons and salients. I couldn't understand anything he wrote about and I would have staked my life on him.

Until that day when he proved by the most conclusive logic that Germany could not attack Antwerp! Then Antwerp fell and I bade him good-by with a sob.

I transferred my affections to Hilaire Belloc. I loved him. He killed off so many Germans. Every week he had an article that ran red with German gore. But when he had slaughtered the entire German army for the third time, he also slid beyond the edge of my cosmos.

Col. Maud, the famous war expert of the London Times, was my next selection. The colonel fascinated me. He was almost miraculous. He was wrong every time.

Now I look at them all and smile and smile. I think that I, too, shall take my strategy from the iceman. None of them seem to know much about it and it doesn't take him so long to tell it.

PEN POINTS

BY THE STAFF.

Flowers for Congress!

That solves the question.

It is of no use to wait any l

Let's unite on Flowers and p

Back to the Rhine!

Did anybody say the Vesle?

The waist line of Germany is ing down.

We shall know the new dra its when they are fixed.

Why is George Creel? everybody answer all at once.

Salute the flag whenever it You cannot show your loyalty often.

There may be some restric put upon us, but the Kaiser compel more.

It is officially announced th Kaiser and his staff are now l for the wurst.

If Foch were only an Am we might bring him across th and run him for President.

Those white navy uniforms right; but when they have washed—then comes the rub.

Here is a new brand of hum ed in the headlines of an ex "No Politics in Fall Campaign."

A fashion note says that w hats depend upon their sha distinction—probably all actu women.

Have you noticed any accele in the movements of the mas boys since the government has over the telegraph lines?

There are some cartoonists can draw a wheat shock as f won't look like a corn shock, b many. There is quite a differe

It may be a bit warm here, b men in France are not compl that it is too warm to fight there. We are too easily di gasted.

Secretary McAdoo contin have poor health. What that is home form of light employm keep him occupied. Rust wea many a man.

Under the new revenue bi tax on tobacco will be doubled, that will have no effect on s the election cigars that are passed around.

Since the abolition of the the man who used to loll ov bar and tell how he expected time to patent a non-refillable has disappeared.

Noon-day prayer is not inte interfere with work; a combi of the two has always been efficacious. It is a form of very hard for the Kaiser to sli

There is a demand in Engla women physicians. Is there ac tivity on earth that the sex not adorn if given a chance? would the Allies do without h

The Congressional cocktail b made up of prohibition, app tions and wheat prices. It is be a very soothing summer But the members are getting sated.

Paris will tender an official tion to Herbert Hoover. So h If Hoover had not made a w food conservation, backed as by the good sense of the A people, the Parisians would b inclined to heave rocks at him.

This is a great time for th "nuts," and every community full quota. It has always see us that the climate of Southe fornia has been especially hel the growth of these human And there are no more acco tions at Patton.

MacARONI IN CAMP.

(Being the Views and Advent Sergeant Mack and Corpo Tony Aroni.)

The Corporal:

Sarf, da boys would like you "Trada-mark" for dem to s Som' good word dat day can Evrawhere dat dey weel Som'theeng dey can shout o 'Scuse me! I was outa step Som'theeng dey can shout o So dey weell be full of pep.

The Sergeant:

Lads let your motto be:
"Never give up!"
Laugh at adversity,
Never give up.
What though wid ball or bull
Death seeks ye in the strife,
Make this yer rule in life:
"Never give up!"

Stubbornly fight away;
Never give up.
That's what will win the da
Never give up.
Fortune will smile on you
As she is glad to do
On the brave fighters who
Never give up.

The Corporal:

Dat's a gran' one—oh, secon
Deed you weesh for say som

The Sergeant:

Sure, there's more that ye
Whin yez all are home f
Whin yez have made yer p
Never give up.
Whin ye may live in style,
Never give up.
Friends who are on the ben
Will, whin yer wealth has
Brace ye to lend them a
Never give up!

T. A. P.

PEN POINTS

BY THE STAFF.

Flowers for Congress!

That solves the question.

It is of no use to wait any longe

Let's unite on Flowers and go to

Back to the Rhine!

Did anybody say the Vesle?

The waist line of Germany is com ing down.

We shall know the new draft ho its when they are fixed.

Why is George Creel? Do everybody answer all at once.

Salute the flag whenever it passe You cannot show your loyalty to often.

There may be some restrictio put upon us, but the Kaiser wo compel more.

It is officially announced that t Kaiser and his staff are now look for the wurst.

If Foch were only an Ameri we might bring him across the bo and run him for President.

Those white navy uniforms are right; but when they have to washed—then comes the rub.

Here is a new brand of humor ed in the headlines of an exchan "No Politics in Fall Campaign."

A fashion note says that wom hats depend upon their shape distinction—probably all same women.

Have you noticed any accelerati in the movements of the messen boys since the government has ta over the telegraph lines?

There are some cartoonists w can draw a wheat shock so tha won't look like a corn shock, but m many. There is quite a difference

It may be a bit warm here, but t men in France are not complainin that it is too warm to fight ov there. We are too easily fatig gasted.

Secretary McAdoo continues h have poor health. What that man is home form of light employment to keep him occupied. Rust wears m many a man.

Under the new revenue bill t tax on tobacco will be doubled. W that will have no effect on some the election cigars that are bei passed around.

Since the abolition of the sal the man who used to loll over t bar and tell how he expected so time to patent a non-refillable bo has disappeared.

Noon-day prayer is not intended interfere with work; a combinati of the two has always been w efficacious. It is a form of sac very hard for the Kaiser to skip.

There is a demand in England t women physicians. Is there any ac tivity on earth that the sex wo not adorn if given a chance? Wh would the Allies do without her?

The Congressional cocktail is w made up of prohibition, approp tions and wheat prices. It is said be a very soothing summer dr But the members are getting e sated.

Paris will tender an official re tion to Herbert Hoover. So it g If Hoover had not made a succes food conservation, backed as he by the good sense of the Amer people, the Parisians would be m inclined to heave rocks at him.

This is a great time for the "nuts," and every community has full quota. It has always seemed us that the climate of Southern C fornia has been especially helpful the growth of these human pe And there are no more accomm tions at Patton.

MacARONI IN CAMP.

(Being the Views and Adventure Sergeant Mack and Corporal Tony Aroni.)

The Corporal:

Sarj', da boys would like you mak "Trada-mark" for dem to show Som' good word dat dey can tak Evrawhere dat dey weell go. Som'theeng day can shout or s "Scuse me! I was outa step— Som'theeng day can shout or s So dey weell be full of pep.

The Sergeant:

Lada let your motto be: "Never give up!" Laugh at adversity, Never give up. What though wid ball or knife Death seeks ya in the strife, Make this yer rule in life: "Never give up!"

Stubbornly fight away; Never give up. That's what will win the day. Never give up. Fortune will smile on you, As she is glad to do On the brave fighters who Never give up.

The Corporal:

Dat's a gran' one—oh, excuse' Deed you weesh for say som' s

The Sergeant:

Sure, there's more that ye can w Whin yez all are home from t Whin yez have made yer pla Never give up. Whin ye may live in style, Never give up. Friends who are on the bum Will, whin yer wealth has come Brace ye to lend them some— Never give up!

T. A. D.

To Win the War.

MOVE TO LIST OUR RESOURCES.

War Industries Board to Open Local Branch.

Sub-Region of Ten Counties in Southland Created.

Chamber of Commerce Made Headquarters Here.

The Los Angeles Chamber of Com merce will be headquarters of sub region No. 4 of the nineteenth re gion of the resources and conversion section of the War Industries Board, according to notification received yesterday from Washington. There are ten counties included in this sub-region: Mono, Inyo, Santa Bar bara, Ventura, Los Angeles, San Bernardino, Orange, Riverside, San Diego and Imperial.

The resources and conversion sec tion of the War Industries Board has been created to meet the con stantly increasing demands of the government for new resources and to supply the war needs of the army and navy and other government de partments.

The preliminary object of this section is to assemble as quick ly as possible complete and detailed information concerning industries in every part of the country.

Chester L. Weaver, chairman of the industrial-trade extension bureau of the chamber has been appointed head of subregion No. 4 and will call a conference in Los Angeles at an early date of representatives of the counties included in his dis trict.

The first work will be to make a survey ascertaining those not now engaged in war work but capable of undertaking such work; concerning those only partly employed on war work but able to increase and devote necessary war materials and those now employed in war work whose contracts soon will be completed.

To accomplish this most efficient ly the country has been divided into districts which are organized thor oughly under the leadership and with the co-operation of the local boards of commerce, and other commercial organizations.

It is imperative that all the in dustries of the given region co operate whether they are now mem bers of business organizations or not.

...NT WOMAN MUST ...ET SERIOUS CHARGE

...GATION IS THAT SHE CON...IRED TO USE THE MAILS ...R SCHEME TO DEFRAUD.

United States Commissioner Long ...erday held J. Rae Ament for ...ed to San Francisco to answer ...ge of conspiring with James ...Burlington to use the mails in ...eme to defraud, in connection ...ed oil relief publications. ...ering the removal of Miss

In Historical Review of the Progress of Liberty.



In pageant to be given by Santa Monica women for the Red Cross.

Left to right, those in the picture are William F. Wilbers as a priest, Dorothy Whitney, a trumpeter; Ruth Palmer, Angel of Peace; Mrs. J. C. Urquhart as Liberty; Peggy Tarson, Angel of Peace; Dr. W. H. Cornett as a watchman; Dr. J. W. Maddux as the seer, and (in center) Harold Hart as the standard bearer.

Ament, the commissioner held that her testimony had been contradictory. Judge Bledsoe will be asked tomorrow morning to make an order of removal in the case of the young woman.

In summing up the case, Attorney Harry A. Wakerbarth, representing Miss Ament, denounced the proceedings as a travesty on justice, and charged the office of the United States District Attorney with using bad faith.

Assistant United States District Attorney Rucker replied:

"It has been apparent throughout these proceedings that this woman (pointing to Miss Ament) gave false testimony on the witness stand. She contradicted herself frequently, and did not lend herself friendly to this investigation as an innocent person would have done. The government is satisfied there is ample probable cause to hold this woman for the District Court on a charge of conspiring with J. J. Worthington to use the United States mails in furtherance of a scheme to defraud by fake charitable and patrictic schemes."

PETITION IN BANKRUPTCY.

Ruth M. Wilson, a teacher in the civil service school of instruction, filed a petition in bankruptcy in the United States District Court yesterday. Her debts amount to $11,400, and her assets to $12,673, of which $12,500 consists of a series of notes by J. R. Jones, who died in this city April 8 last, the first of which, for $3000, is secured by certificates of stock of the Plumas Light and Power Company.

Progress of Liberty.

SANTA MONICA TO GIVE PAGEANT FOR RED CROSS.

ALL preparations are complete for the pageant, "The Progress of Liberty," to be given next Thursday evening by the Santa Monica Bay Woman's Club at their clubhouse in Santa Monica. The pageant is given for the benefit of the Santa Monica Chapter, American Red Cross, and the cast includes a large number of the prominent men and women of the city.

In the various groupings which portray the world fight for liberty in the past includes such episodes as the struggle of the Greeks against the Persians, the gifts of the Romans to keep Rome free, a legend of Swiss hatred of tyranny, Joan of Arc, in which Ruth Spivok takes the part of the French peasant girl who led a nation; the signing of the Magna Charta, and America honoring Washington and Lafayette.

The modern episodes include the spread of democracy, in which Mayor Berkley of Santa Monica portrays "Uncle Sam;" Mrs. D. G. Stephens will be "America," and Miss Mary Crawford is "Britannia." Marshalling the hosts of democracy is an interesting episode in which Serbia, Russia and Belgium are introduced. The concluding episodes show the forty-eight States and Red Cross workers, soldiers, sailors, home guards and other war contributions by America.

The pageant calls for beautiful costuming and there have been many rehearsals. It will be the most elaborate production ever staged by the people of Santa Monica. Mrs. W. H. Cornett, treasurer of the club, is director-general of the production.

Among others of the several hundred people who will take part in the pageant are: Mrs. J. C. Urquhart, president of the club as "Liberty;" Rev. W. H. Cornett, pastor of the Presbyterian Church; Horace M. Rebok, as a Burgundian King; Mrs. F. W. Wieber as "Victory" in the Greek episode; Barney Sherry, the motion-picture star, as Austrian Governor in the Swiss episode; Mrs. Edgar Brown as "France" of the Middle Ages; C. B. Maddox as "Washington," W. N. Pierson as "Lafayette," Mrs. H. R. Shoemaker as "Belgium."

Mondays and Tuesdays.

"LIGHTLESS" NIGHTS WILL BEGIN HERE TOMORROW.

There Will Not Be So Many, However, as in Northern Part of the State.

BEGINNING tomorrow, Los Angeles will observe "lightless" nights on two nights of the week—Mondays and Tuesdays. This was announced yesterday by Buford Graves, temporary chairman for Los Angeles of the Fuel Administration, following the receipt of a telegram from Albert E. Schwabacher, California Fuel Administrator, at San Francisco.

Previous information from the State Fuel Administration office was that the lightless order would not become effective in Southern California until September 2, although in San Francisco and other cities north of the Tehachepi the rule went into effect on August 1. It is believed that the same scarcity of water power, due to an exceptionally dry winter in the south as well as in the north, has caused this decision to make no exception as to the time the rule goes into effect.

There will not be such curtailment of illumination in this part of the State as in the north, however, for above the Tehachepi during August and September every night must be "lightless" except Saturdays and Sundays and on legal holidays. This is because of the greater shortage of water power in the northern districts.

The lightless nights do not mean a curtailment of such street lighting as is required for municipal safety and convenience, though such lights must not be turned on before sunset and must be turned off at sunrise. What are know as "cluster" lights, used for display or decoration, must be reduced to such proportions as are necessary for safety. Advertisements, signs and external ornamentation of buildings must be discontinued on the specified lightless nights.

There is an exception, however, which is thus stated:

"Bona fide roof gardens where meals are served and out-door restaurants, also establishments devoted exclusively to the exhibition of out-door moving pictures at which admission is charged, are exempt" from the ruling.

So, if you want to light up on lightless nights, open a roof garden and sell meals, or improvise a picture show and collect admissions. But that will cost money.

The State Railroad Commission yesterday issued the following order:

"Failure to observe the order of the Power Administration of California prohibiting the use of electricity for sign display and similar lighting, effective in Los Angeles August 5, will bring upon the violators penalties by the Federal, State and municipal authorities. The police will be called upon to enforce the prohibition which is a war measure in the interest of larger fuel production and the stimulation of specific war industries."

Mayor Woodman's office stated yesterday that the police will be asked to caution all violators and afterwards to report them to the proper authorities.

FORM NEW CLASSES IN FRENCH LANGUAGE.

PROVIDES OPPORTUNITY FOR MORE DRAFT MEN AND PROSPECTIVE NURSES.

Draft men and Red Cross nurses, attention!

If you have been unable to register in either of the two French classes which are being taught by C. Harry Allis, under the auspices of The Times, and which are free of charge to you, there is another opportunity for you to learn the language of our sister republic.

Due to the crowded condition of his two present classes, Mr. Allis has been forced to open a new course of instruction in French. This class will meet Monday, Tuesday, Thursday and Friday in The Times Assembly Hall, second floor of The Times Building, First and Broadway, from 9:30 until 10:30 o'clock a.m.

The prime aim of the instructor will be to thoroughly teach adequate French pronunciation and fluency in conversation, and Mr. Allis guarantees that at the end of the three months' course his students will be well versed in the language.

The classes, primarily for draft men and Red Cross nurses, are open to the public for a small fee.

[Advertisement.]

Destiny of American Nation Declared by Prophecy

NO KING TO RULE IN THE LAND

By Dr. James E. Talmadge of the Council of the Twelve, Church of Jesus Christ of Latter-day Saints; Salt Lake City, Utah

...commanding position of the United States among the world powers, and the prominent place this American nation is to maintain as the exponent and champion of human rights was foreseen and predicted centuries before the beginning of the Christian era. Such is the Book of Mormon.

The prophet Nephi was one of the leaders of a company, who, under the leadership of his father, Lehi, left Jerusalem in the year 600 B. C., and journeyed to the American shore, thence voyaging across the American continent in a vessel which had been constructed, as, centuries before, Noah had built an ark under the direction. A few decades after the landing of the colony on "the promised land," the people were divided into two nations; and opposing factions developed known as Nephites and Lamanites. The Nephite nation was destroyed about 400 A.D., and the Lamanites exist today as the American Indians.

In the early stages of the exodus, while the travelers were journeying southward through the deserts of Arabia, the Lord revealed unto Nephi that a great destiny of his brethren would be wrought by the righteous wrath of God upon the seed of Ishmael, and it was specifically shown unto him that the little nation into which the latter was to develop would be isolated from the seas from all other nations. Thus runs the account of the vision given to Nephi the prophet, the events being chronicled in the past tense as though already accomplished:

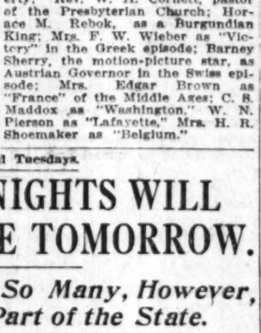
"And it came to pass that I looked and beheld many waters; and they divided the Gentiles from the seed of my brethren. And it came to pass that the Spirit said unto me, Behold the wrath of God is upon the seed of thy brethren. And I looked and beheld a man among the Gentiles, who was separated from the seed of my brethren by the many waters; and I beheld the Spirit of God, that it came down and wrought upon this man; and he went forth upon the waters, even unto the seed of my brethren which were in the promised land. (Book of Mormon, 1 Nephi 13:10-20.)

And his people were Hebrews; the Lamanites are designated in the record as Gentiles. As later on the record make plain, "the promised land" is the continent of America. The "man among the Gentiles," who was to come across the many waters and discover the descendants of Nephi's brethren upon whom the wrath of God had fallen, was Christopher Columbus, whose mission was as surely foreappointed as was that of any prophet. Then follows the prediction of the migration of the Pilgrim Fathers, who are described as "other Gentiles" going forth out of captivity; while the subsequent occupation of the land by multitudes of the Gentiles who would prosper as a nation and would subjugate the Indians is impressively set forth. The struggle of the American colonies for independence was foretold, and the assurance that the power of God would be exercised to give them victory over "their mother Gentiles," or the British nation, was inscribed on enduring metal before the existence of the western world had found place even in the dreams of mankind.

In the economy of God, America, which is veritably the land of Zion, was aforetime consecrated as the home of a free and independent nation. It is the divinely assured inheritance of the "House of Israel;" and people of all nationalities who will abide by the laws of righteousness, which embody the principles of true liberty, may become by adoption members of the House of Israel. For a wise purpose this promised land, the American continent, was long kept from the knowledge of men; and the hand of the Lord has been potent in directing its discovery and in the establishment of the nation of promise and destiny thereon. Nephite prophets reiterated this solemn assurance, and proclaimed as the will and purpose of God that the government of the land should be a government of the people and not the tyranny of kings.

The Latter-day Saints hold that the American government is a divinely established institution, and that the men who framed the Declaration of Independence and the Constitution of the United States were worked upon to act in accordance with the purpose of God, as were all who have striven to establish the righteous supremacy of the Republic of the United States.

Read the Book of Mormon. Apply for it to booksellers or write direct to California Mission, 158 West Adams St., Los Angeles, Calif., or Bureau of Information, Salt Lake City, Utah.



Universal Preference indicates the Quality of

HYATT ROLLER BEARINGS for Motor-cars, Trucks, and Tractors

BUY IT NOW

AUGUST FURNITURE SALE —OF— Summer Necessities

ESTABLISHED 1898



CREDIT TO ALL

An Unusual Opportunity to Buy a Scientifically Built Refrigerator at the Price of an Inferior make—A FEW FEATURES OF THE SNOW REFRIGERATOR: Solid oak, rounded cases, double dead air space between. Three thicknesses of charcoal sheathing; removable flues; patent interior drip traps; center dry air circulation. WHY WASTE FOOD? Food exposed to the air becomes tainted and unfit for consumption. Preserve your eatables with one of these unexcelled SNOW REFRIGERATORS.

FOOD-SAVERS — ICE-SAVERS and MONEY-SAVERS



Regular $15.00 family size white enameled Snow refrigerators. August Sale. $12.95



—Think what this sale of SNOW REFRIGERATORS means! It not only means that you have over thirty-five different styles and sizes to select from, but on such easy terms that you don't miss the small weekly or monthly payments



—Regular $29.00 Snow refrigerators (similar to cut) August Sale price..... $23.90
Pay $2.00 Down and Weekly Payments of $1.00
No interest charged on this refrigerator.

SEE THE WINDOW DISPLAY

Nature Says: "It's necessary to sleep," but nature doesn't mean that it's necessary to pay an exorbitant price for a Bed, Mattress, Springs, Cot, Bedding or Pillows. These Sale Prices Speak for Themselves:

$9.50 BEDS August Sale at $6.95



—One of the many money savers. This handsomely designed, strongly constructed white enameled iron bed. August Sale price..... $6.95

Wake UP! Feeling Fine



—Regular $11.50 rolled edge pure cotton 30-pound linter felt mattress in fancy art ticking—not stuffed—but built layer-upon-layer. August Sale price..... $7.45



Heavy frame metal spring—not the cheap kind, but constructed with Diamond link fabric and supported by 50 helicals. $8.50 values. August Sale price..... $6.95

Woven-wire cots of every description $3.45 up
Reg. $2.25 white cotton blankets..... $1.39
Reg. $4.50 large size comforters..... $3.65
Reg. $1.25 all-feather pillows..... 79c





What's the Idea Staying Down Town at Night, Going to Theaters, When By Having a Pathe Pathephone

—In your home you hear the world's best music. Think what this means, the privilege of hearing your favorite concert singer as if she or he stood at your elbow.

No Needles to Change.

—The Pathe genuine sapphire ball, combined with the Pathe all-wood sound chamber, reproduces all the tone quality so perfectly that Pathe discs are actual reproductions of the original rendition.

Prices, $15.00 to $225.00
On Your Own Easy Terms.
Pathe Double-faced Discs 75c to $4.00.

Garland Gas Ranges "The World's Best"



Cooler Kitchens—Lower Gas Bills
A Few Features:

—The star-shaped burners that save gas, the push-button lighter that does away with matches, the safety-first device that prevents accidents, the enameled splashers, so easy to keep clean, the glass oven door for watching the baking, the high ovens and burners that keep you from stooping, the draft-equalizer that adjusts the drafts.

Over 45 styles and sizes to select from at prices and terms that will please you.

All Garland gas ranges connected free.



SUMMER RUGS UNDERPRICED There's not a household that can't use one or more of these rugs; they are ideal for porch, sun parlor or bedroom.

Reg. $11.00 extra quality wool and fiber rugs, 7.6x9..... $8.65
Reg. $13.50 extra quality wool and fiber rugs, 8.3x10.6..... $9.85
Reg. $9.00 extra quality rag rugs, 6x9..... $6.95
Reg. $13.50 8x10 extra quality rag rugs..... $11.45
Reg. $13.50 9x12 grass rugs..... $9.65
Reg. $8.50 grass rugs, 6x9..... $5.85

Regular $4.75 Porch Swings with Chains and Hooks. August Sale Price $3.45

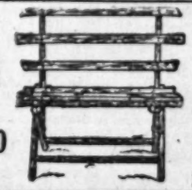


Swing Standards $2.95

Regular $12.50 Go-Carts August Sale Price $8.95



3-6 Garden Settees August Sale Price $1.70



Large $5.00 Fumed Oak Porch Rockers (exactly like cut) August Sale Price $3.45



FREE CITY AUTO DELIVERY and to Near-by Towns.
Store open until 6 P.M. and Saturdays until 9 P.M.

COLYEAR'S Where Bargains Reign
507 - 509 - 511 SOUTH MAIN STREET
Near Fifth and Main Streets

SAFETY FIRST

Should you wish to store your Furniture, Automobile, Trunks, Etc., get our rates. We operate one of the finest Fireproof Warehouses in the City.

Hale's August Silk Sale

A Typical Hale Sale of Silks and Silken Things

—$6.00 SILK PETTICOATS, for stout women. Changeable and plain colors. Flounced style with fitted waist $4.95

—$2.50 PETTICOATS with silk flounce and heather-bloom top. Green, rose, purple and navy, changeable and plain $1.95

—$5.00 SILK PETTICOATS with Jersey tops, and changeable silk flounces, and all Jersey petticoats in all colors $3.95

—PETTICOATS of silk poplin in green, gray, purple and Copenhagen blue. Good styles with deep ruffle. Special sale price $3.25

$3.95 Silk Messaline Petticoats $2.95

Women's silk messaline petticoats in blue, green, gray and lavender. Handsome styles with deep tucked flounce and small accordion pleated ruffle—adjustable waist band. $3.95 values for $2.95 in this sale.

You'll get the best values you can expect for years, perhaps. The markets have been scoured for bargains in silks and garments made of silk—months have been spent in assembling the items for this great sale that opens Monday.

Just One Delivery a Day

This step has become necessary—for men must be released for war work. And we ask your co-operation in making the new schedule work smoothly.

—$5.00 SILK SKIRTS for misses. Plaids and stripes in light and dark colors. Special August Silk Sale price $3.95

—GIRLS' $7.00 SILK DRESSES, pretty styles in rose, tan, green and blue. 8 to 14 year size. Sale price $5.00

—$9.00 WHITE WASH SATIN SKIRTS, in 30, 32 and 34-inch lengths for misses and small women. Smart styles $6.00

—$19.50 SILK SUITS in 15, 17 and 19-year sizes. Smart styles in rose, tan, Copenhagen and gray. Sale price $14.75

$12.50 Junior Silk Dresses for $9.75

Chic styles for the miss of 15, 17 or 19—also desirable for small women. Various styles, materials and colors. Worth $12.50. Specially priced for the August Silk Sale—just $9.75.

$1.00 Silk Camisoles 79c
Crepe de chine and wash satin camisoles trimmed with lace. Samples worth $1 and $1.25; only one of a style. 79c Monday.

$1.50 Silk Camisoles $1.00
Samples worth $1.50, in regular and extra sizes. Made of good quality crepe de chine and wash satin. Sale price, $1.00.

To $2.00 Silk Camisoles $1.25
Another lot of sample camisoles, including $1.50 and $2.00 values. Crepe de chines and wash satins in beautiful styles, special August Silk sale price, $1.25.

Envelope Chemises $1.89
Women's crepe de chine envelope chemises, with lace camisole top. Sizes to 46. Some are samples worth up to $2.25.

Envelope Chemises $2.95
Women's envelope chemises made of heavy crepe de chines and wash satins, hemstitched and lace trimmed. $3.50 and $3.95 values.

$5.00 Silk Gowns $4.39
Beautiful empire styles of good quality crepe de chine. Special August Silk sale price, just $4.39.

Silk Gowns $5.00
Handsome gowns made of crepe de chine and wash satin. Samples that are slightly soiled — worth $5.95 and $6.25. Silk Sale specials at $5.00.

$2.50 Silk Bloomers $1.95
Women's pink or white bloomers made of heavy China silk. Worth $2.50. Specially priced for the August Silk Sale, $1.95.

$3.00 Silk Bloomers $2.50
Women's bloomers of crepe de chine and wash satin with trimmed knee. Substantially reinforced seat. $3.00 values. Specially priced for the August Silk sale, $2.50.

$5.00 Silk Petticoats $3.95
Women's wash satin and crepe de chine petticoats in flesh color, lace trimmed, elastic top. $5.00 values. Sale price, $3.95.

$2.50 Silk Vests for $2.25
Women's vests made of very best crepe de chine in flesh color. $2.50 values. Specially priced for the August Silk Sale, $2.25.

$1.00 Boudoir Caps for 50c
Dainty styles of crepe de chine, wash satin and Georgette crepe in all colors. Values to $1.00. Sale price, 50c.

$5.50 Chiffon Silk Velvets, $3.95

These were bought months ago when prices were much lower than today's wholesale cost — and the saving is to be yours. Taupe, wine, navy, gunmetal, dark green, African brown, and black are the colors. None can be held on part payment.

The Famous Goetz Satin, $2.00

This is another big feature of the August Silk Sale. Handsome heavy weight satins for dresses and suits. White, cream, black and a complete range of colors.

$1.50 Silk Crepe de Chine 98c Yd.

All silk and 40 inches wide. There are thirty-five different colors as well as white in this sale. A big August Silk sale special at just 98c a yard.

$1.50 Novelty Silks, 95c a Yard

And some of them are even worth $1.75. Striped satins and taffetas in a variety of patterns and colors. Come early and get first choice of the lot.

$1.75 Satin Messaline $1.39 Yd.

Satin messalines of a heavy durable grade. There's white and a complete range of colors. The grade that usually sells at $1.75. Monday—$1.39 a yard.

$1.75 Georgette Crepe $1.28

White, ivory, black and thirty-five shades, 40 inches wide. $1.75 regularly. Specially priced for the August Silk Sale, $1.28 yd.

$3.00 Satin Charmeuse $2.25

Rich satin charmeuse and all-silk satin Majestic in a wide assortment of beautiful colors and black. 40 inches wide.

$1.75 Duchess Satin $1.49

Heavy black Duchess satin that is worth $1.75. 36 inches wide. Specially priced for the August Silk Sale, $1.49.

In connection with our Big Silk Sale we will have our new Fall PLUSHES ready for sale at very attractive prices, for these, too, were purchased months ago before the later advances in prices. —Black, beaver and taupe are the leading colors in both the plain and fancy effects.

Radium Silks for $1.98

Handsome washable silks for underwear and blouses. Worth $2.75. 40 inches wide. Flesh and ivory color. $1.98 Monday.

$1.50 Silk Shirtings $1.25

All-silk shirtings, 33 inches wide. Colored stripes on white grounds. Worth $1.50. On special sale Monday at $1.25 the yard.

Fiber Silk Shirtings 79c

Heavy fiber silk shirtings, striped patterns in an assortment of colors. 33 inches wide. Worth $1.25. Sale price, 79c a yard.

Chamoisette Gloves 55c
Women's light weight white chamoisette gloves, two clasp styles. They are 75c regularly. Specially priced for this Monday Sale—55c a pair.

65c Silk Gloves 39c
Women's two-clasp silk gloves with double finger tips. Black or white in all sizes. 65c values. 39c a pair, Monday.

20c Silk Ribbons 8c
Fancy Dresden ribbons and plain satins and taffetas. A feature of the August Silk Sale at just 8c a yard. Worth 20c.

25c Silk Ribbons 15c
Extraordinary values in plain satin and taffeta ribbons, and fancy Dresdens for hair bows and sashes. 15c in the August Silk Sale.

35c Silk Ribbons 25c
A varied assortment of fancy Dresdens, moires, plaids and plain taffeta ribbons in widths up to 7 inches. Sale price, 25c yard.

Silk Bags $3.50
Fashionable styles in women's handbags of silk, worth $4.50 and $5.00. Black, blue, white and tan. $3.50 is their sale price.

$1.75 Silk Vests $1.40
Women's pink silk knit vests with lace tops and ribbon shoulder straps. $1.75 values. Offered at $1.40 as August Silk sale specials.

Kayser Silk Bloomers $2.75
Women's Italian silk bloomers in pink and white, in the silk sale. $2.75. Before purchasing Kayser underwear of any description visit Hale's—you'll find our prices lower than most.

$1.25 Silk Stockings 90c
Women's full fashioned silk stockings, fancy stripes in black, white and colors. 90c in the August sale.

Silk Boot Stockings 59c
Woman's full fashioned hose with silk boots. Also fast black striped seamless hose. Not all sizes.

Fiber Silk Stockings 39c
Women's fiber silk stockings in black, white and a few colors. Some are slightly imperfect. Regular values on sale at 39c a pair.

$8.00 Merc. Sweaters $6.75
Women's silk mercerized sweaters in gold and purple. Coat styles with large square collar, sash and pockets, $6.75 Monday.

August Silk Dress Sale

$15.00 and $19.75 Dresses—Nearly 200 of Them Go on Sale at $10.00

They were bought from the Redfern Costume Co., of No. 6 & 8 West 20th Street, New York, at a fraction of their real worth for our great August Silk Sale. Taffeta, pongee, foulard and crepe de chine dresses that include some new Fall styles. A number of sport models that are very smart, as well as charming afternoon frocks. White, black, navy, Copenhagen, gray, plum, green and brown are some of the colors. Under ordinary circumstances $15 and $19.75 would be considered very low prices for dresses of such high character. At $10 they will create a sensation.

Dress Goods 49c

Fancy checks in light and dark colors, dark mixtures, plain Panamas in Copenhagen, gray and navy and plain cashmere in brown and navy. Some are worth up to 85c.

Cream Serge $1.85

All wool cream serge in a heavy weight for skirts and suits. 44 inches wide and worth $2.50.

Cream Cheviot $3.25

Heavy all-wool English cheviot in cream color. 57 inches wide and worth $4.50.

Sicilians at $1.85

Heavy black English Sicilians for suits and skirts. 50 inches wide and worth $2.50.

August Silk Suit Sale

Up to $29.50 Silk Suits on Sale at $14.75
Up to $37.50 Silk Suits on Sale at $18.75

Just seventy-five handsome silk suits will be offered at these very special prices in the August Silk Sale. There are some of taffeta, others of silk faille and heavy satin—tailored and fancy models that are right up to the minute. Black, gray, tan, Copenhagen, sand, blue and other colors. Every size from 34 to 44 bust measure. Suits worth up to $29.50 will go on sale at $14.75 and suits worth up to $37.50 will go on sale at just $18.75. No woman in want of a suit should miss this event.

August Sale of Millinery

Savings that will tempt every woman to have a new hat to finish out the summer.

$4.00 Satin Hats for $2.95

Satin hats in chic styles with soft flange on the edge. Black, white and colors. $4.00 values for $2.95.

Large Satin Flops $5.00

Very stunning hats, large satin flops trimmed with large soft bow. White, navy blue and black. Silk Sale specials at $5.00.

Satin Tams for $3.45

Tam O' Shanters, a smart new early Fall head-dress made of black or white satin. Specially priced for the August Sale, $3.45.

Straw Hat Shapes for 50c

A collection of straw hat shapes that were originally very much higher priced, beach hats, etc. Monday's price, 50c.

Milan Hats for $5.00

Women's black, white and colored milan hats, including some that were $12.50 originally. Special Monday—$5.00.

Children's Milans $3.45

Children's genuine black milans specially priced for Monday at just $3.45.

To $6 Corsets $3.29

Henderson and La Princess corsets in front and back lace models—corsets of linen mesh, brocades and coutils. Small sizes mostly. Values up to $6.00. Monday's price, $3.29.

To $1.50 Corsets $1.00

Medium and low bust corsets with long hips. Made of pink or white coutil. An assortment of sizes and styles. Sale price, $1.00.

To $1.50 Brassieres $1.00

Beautiful brassieres made of silk, lace, embroidery and linen mesh. Hook front or cross back styles. Sizes 34 to 48.

50c Neckwear 25c

Collars of organdie, satin, lace, and Georgette crepe — newest styles. Samples that are worth 50c. Monday specials at 25c.

Neckwear at 15c

Square and round collars and tuxedo effects of satin, pique and organdie. Some of them are worth 50c.

—50c MIDDY TIES of silk, plain colors and plaids. Sale price 25c

—10c HANDKERCHIEFS, fine lawn handkerchiefs with colored embr. corner 5c

—75c VEILS, silk mesh drape veils that are 50 inches long and 18 inches wide. Sale price 25c

—25c VEILING, silk mesh veilings, in black, white, brown, navy and purple. Plain and figured 15c

—15c SLIPON VEILS, of good silk hexagon mesh. Special price 10c

Hosiery Specials

—35c BURSON HOSE for women. Black only. Sizes 8½ to 10. Special Monday price 25c

—WOMEN'S mercerized boot stockings in black, white, pink, sky blue, Copenhagen, tan, champagne and lavender. 3 PAIRS $1.00

—CHILDREN'S silk lisle sox, white with fancy tops, also black and Copenhagen with white striped tops, etc. Sizes 5 to 9½ 29c

Women's $1.25 Union Suits 75c

Women's Jersey ribbed union suits with band top and cuff knee, others with plain top and lace knee. Also envelope styles.

—WOMEN'S 25c VESTS, Jersey ribbed vests with V neck; plain tops. Sale price 19c

$1.00 Belts for 85c

White kid belts 24 to 40 inches long and 3 inches wide. Specially priced for Monday's sale, 85c.

$1.50 White Doe-Skin Gloves 95c
Women's white doeskin gloves; one clasp style with pique seams. $1.50 values for 95c a pair, Monday.

—$2.00 WHITE KID GLOVES, fine quality. Overseam style with Paris point backs. On Special Sale Monday $1.50

Hair Goods Specials

—$3.00 GRAY SWITCHES, human hair. Monday's special price $1.00

—$3.50 SWITCHES of human hair. Monday's special price 99c

—$2.50 SWITCHES of human hair. Monday's special price 79c

$2.50 Suitcase $1.65

Japanese matting suit cases with reinforced corners. 24-inch size. $2.50 values. Specially priced Monday—$1.65.

$3.00 Suitcase $1.95

Fiber suit cases with reinforced corners. 24-inch size with fancy lining and pocket. $3.00 values for $1.95 Monday.

Pearl Beads 50c

15-inch necklaces of filled pearl beads with gold-filled clasp. Special Monday price, 50c.

Embroideries

—$1.00 EMBROIDERIES, Organdie and voile flouncings, 27 inches wide. Sale price, the yard 85c

—75c EMBROIDERIES, Swiss and nainsook flouncings, 27 inches wide. Yard 50c

—39c EMBROIDERIES, Organdie, Swiss and cambric flouncings, 12 to 17 inches wide. Yard 25c

—25c EMBROIDERIES, Cambric and Swiss embroideries, 3 to 7 inches wide. The yard 15c

—15c EMBROIDERIES, nainsook and Swiss, 1 to 4 inches wide 10c

—10c EMBROIDERIES, Cambric or Swiss in neat patterns 5c

Silk Blouses $6.00 Values $3.95

Chic blouses made of the heaviest crepe de chines and Georgette crepe—some are braided, embroidered and beaded. Square, V and round neck models with roll and flat collars. Sizes to 46.

Handsome Models In Stout Blouses $3.95

Crepe de chine waists in a range of styles designed for stout women. In flesh, white and yellow. Tailored effects that are popular.

$3.95 Silk Blouses $2.95

This will be a leading attraction in the August Silk Sale because of their beauty and great value. Crepe de chines and Georgette crepes in all colors. Sizes to 46.

$2.95 Silk Waists $1.95

Georgette crepe and crepe de chine waists in tailored styles with flat collars. Flesh color and white.

$1.50 Voile Waists 95c

Pretty lace and embroidery trimmed styles, about a hundred to choose from. $1.50 values for 95c.

$1.95 Voile Waists $1.65

Beautiful waists made of white voile with lace and embroidery trimming. All sizes.

August Sale of Rugs, Draperies

—32c LONGCLOTH, with a soft, smooth finish, 36 inches wide. 12-yard bolts for $2.85. Yard 25c

—25c LONGCLOTH, with a chamois finish. 30 inches wide. The yard 18c

—35c DRESS VOILES; dainty stripes and block patterns. Yard 29c

—$1.00 VOILES, high grade with fancy silk stripe. Yard 65c

—$1.50 DRESS VOILES, charming patterns and colors. Yard $1.25

—50c SILK MULLS, floral patterns with woven dots. The yard 35c

—45c PILLOW CASES, full bleached. Good quality. 42x36 inch size 37c

—32c PILLOW CASES, 45x36 inch size. Full bleached. Each 25c

—$1.80 SHEETS, full bleached and seamless. 72x90 inch size $1.55

—$1.90 SHEETS, bleached and seamless. 72x99 inch size $1.65

—$1.55 SHEETS, with center seam. 81x90 inch size $1.42

—$1.80 SHEETS, bleached seamless sheets in the 81x108 inch size $1.65

—35c MUSLIN, bleached muslin a yard wide. The yard 28c

—30c TOWELING, absorbent toweling for roller towels. Yard 25c

—85c TABLE DAMASK, bleached and heavy weight. Pretty patterns 69c

$1.00 Silk Nets 50c

40-inch silk nets in popular shades for dresses. Worth $1.00. Special Monday, 50c a yard.

—$1.50 CHIFFON CLOTH, black, white and colors. 40 inches wide. Sale price, yard $1.25

—75c SHADOW LACE FLOUNCING, floral patterns, white and cream color. 27 and 36 inches wide 40c

5c Tatting Thread 2 Spools 5c

Texasilk tatting thread in all colors. Regularly 5c a spool. Special Monday, 3 spools for 5c. (Hale's—Main Floor)

$2.50 Purses $1.75

Real leather envelope purses, seal grain, crepe and patent leather. $2.50 values for $1.75.

—50c CURTAIN VOILE, with colored border, 36 inches wide. Monday's price, the yard 35c

—40c CURTAIN SWISS, white curtain Swiss, dotted and figured. 40 inches wide. Sale price 25c

—50c CURTAIN SWISS, white curtain Swiss with colored figures. 36 inches wide. Yard 29c

—35c FILET CURTAIN NETS, white, ivory and ecru filet curtain nets, 36 inches wide. Yard 25c

—$1.00 CURTAIN CORNERS, imported curtain corners, some of fine French nets, others of marquisette and scrim. Monday's price, each 35c

85c Silk Mixed Draperies 39c

Plain and figured silk mixed draperies that are 36 inches wide. All colors to choose from. 85c regularly. Specially priced for the August Silk Sale, 39c.

—$2.50 BEDSPREADS, white crochet bedspreads, 74x80 in. size $1.75

—$3.50 BEDSPREADS, white crochet spreads, 76x86 in. size $2.25

—$6.75 BEDSPREADS, satin Marseilles spreads in the 80x96 inch size $4.50

Notion Specials

—WILLIMANTIC SPOOL COTTON, white and black in all numbers. 6 Spools for 25c

—10c BELTING, black and white in various widths 7½c

—5c SAFETY PINS, various sizes. Sale price, the card 4c

—10c SILK THREAD, variety of colors: 100 yard spools for 7c

—DARNING COTTON, assortment of colors. The spool 2½c

—PEARL BUTTONS, variety of sizes. 10c cards for 5c

Dress Forms Special Prices

Adjustable and collapsible dress forms at special prices Monday. 25c will put one in your home if you join our Accommodation Club.

$12.50 Dress Forms . $9.85
$15.00 Dress Forms . $12.50
$19.50 Dress Forms . $17.50
$22.50 Dress Forms . $20.00

25c will put a rug in your home if you join our Accommodation Club. Ask for particulars at the Credit Bureau, 4th floor.

$17.50 Brussels Rugs $12.50

Seamless Brussels rugs in Oriental patterns to measure 7½x9 ft. $17.50 values. Special Monday price—$12.50.

$22.50 Brussels Rugs $15.95

Seamless Brussels rugs that measure 8¼x10½ ft. Oriental patterns. $22.50 values for $15.95 Monday.

$32.50 Velvet Rugs for $22.50

Seamless Velvet rugs that measure 9x12 ft. Floral ing Oriental patterns. $32.50 values for $22.50 Monday.

$45.00 Axminster Rugs $35.75

Heavy Axminster rugs in Oriental and floral patterns. 9x12 ft. size. Specially priced for Monday $35.75.

$55 Wilton Velvet Rugs $43.75

Wilton Velvet rugs that are heavy and rich. Floral patterns that will delight you. 9x12 ft. size. $55 values for $43.75 Monday.

75c Stair Carpet for 45c

Heavy Ingrain carpets that are 22½ inches wide, 75c grade for 45c Monday.

$2.00 Tapestry Rugs $1.65

Tapestry rugs in splendid designs and colors. 27x54 inch size. $2.00 values for $1.65.

$10.00 Felt Mattress $7.95

Cotton felt mattresses with roll edge that hold their shape much longer than the ordinary mattress. Covered with fancy ticking. Full size, 35-lb. weight. They're worth $10.00. On special sale Monday $7.95.

Hale's GOOD GOODS
341-343-345 So. BROADWAY

Pacific Electric.

HOUP TELLS OF NEW PLAN

ained Employees Given Right to Appeal.

Operating Departments are Included.

ial Tribunal will be Final Resort.

President Shoup of the Pacific Electric Railway Company has announced a radical departure in connection with the dismissal of employes from the company's service, the new plan involving the department heads that choose to adopt it, but excluding the clerical staff or heads of departments. It is understood that all the operating departments have felt that the plan would be beneficial to them.

The outstanding features of the new plan are, first, that every employe who is discharged has the right of appeal and the assistance of a fellow-employee in investigating the facts relating to his discharge; second, that he may go all the way up the line to the president if he chooses, and, third, if then dissatisfied with the justice of the decision reached, that he may refer it to an impartial tribunal not connected with the company and having responsibility except to do justice.

Pending the plan, Mr. Shoup

In connection with the new rule, which becomes effective at once, a plan has been adopted after many conferences among the heads of departments, and those departments charged to put into effect believe it will be of benefit, in which belief I also concur. It is responsive to the suggestion made in the recent injunction hearing before Judge Bledsoe, of the federal judge, to the effect that every employe of a public utility should be satisfied that he is given justice before being separated from his job unless dismissal is for cause. Of course, when there is no work, men have to be laid off, no matter how well qualified.

The chief advantage of this plan is that it brings a conclusion quickly to charges based on impartiality. The employe not only has opportunity through a fellow-employee to present his side of the case thoroughly, but after he has exhausted the chain of appeal in the company he can go outside if he chooses. There is no long wrangling over whether or no he has been properly treated. There is no question of the withstand of justice governing the conclusion. There are no unnecessary delays to the employee in determining where he is going to

The legal right of the employer to make discharge is not in question. It is the right of the employe to quit his job at any time he wishes. The purpose of this plan is beyond that and looks to the moral obligation of an employer that when an employee has once become identified with the company, to remain in place as long as he is efficient and does attend faithfully to his work as long as the work

With that goes a moral obligation on the part of the employee to quit work for the particular purpose of embarrassing his employer. It can succeed only as the appeal for truth and justice of the case help it succeed. It is a reflection upon the superintendents, but is intended as an aid to them. The plan is made effective with their full concurrence. Keep in mind with reference to the supervising officers that upon them falls the burden of maintaining discipline and of keeping operations in such safe and efficient fashion as will give the service the public desires. The Pacific Electric might get along without a superintendent for a good part of the time, but it couldn't get along, using the transportation department as an example, without superintendents, dispatchers, trainmasters and so on, who during the day carry responsibility for directing operations. The company couldn't get along withcut the men on the cars who accept its directions and operate under the rules and all have reciprocal obligations and many responsibilities.

"I want to see how the plan works; I hope it will work so well we may try it further."

RICANIZATION MAY MADE COMPULSORY.

N LEGISLATURE WILD AIM TEACHING LANGUAGE TO ALL MINORS.

Americanization of the alien will be made compulsory in California if the plan indorsed by Will C. Wood, State Commissioner of Secondary Education, is to be presented at the next session of the Legislature, becomes

The proposed bill, which follows the plan suggested by the United States Bureau of Education, provides that every minor between the ages of 16 and 21 years who does not possess the ability to speak, read and write the English language, as required for the completion of the fifth grade, must attend day or evening school to secure instruction in English, for at least 4 hours a week, unless excused physically or mentally un-

California has approximately 70,000 residents who are not citizens. Commissioner Woods in making an inquiry from the San Francisco Chamber of Commerce regarding the bill, "There are also many Japanese in California. In cases such as this, these persons should co-operate fully with the United States government in war matters. They cannot understand the work of Food Controller Hoover in conservation, nor can they respond to appeals in behalf of Liberty Loans and thrift stamps. The war has taught us as a nation of national preparedness and we must give the non-English speaking people a speaking knowledge of our language and some acquaintance with our institutions."

Every Little Bit.

Hit's T-bones while ye may,
Prices still are skying—
Even cheap steak you scorn
Now you may be frying.
—Cartoons Magazine.

The Broadway Dept. Store | Broadway, Fourth and Hill | The Broadway Dept. Store | Broadway, Fourth and Hill

SWINGING INTO THE FIRST TURN IN THE SECOND WEEK OF THIS

Page 1

I Offer A Saving of 50% on Combings

—If you will bring your combings to the Hair Goods section on Monday, we will make these combings into a braid, switch, curls, puffs or Janes, as you prefer, at a saving of 50 per cent.
—And we will return all combings not used.

Golden Glint Shampoo 50c

—This is half the usual price for a shampoo that leaves the hair soft and fluffy, and with a beautiful sheen.

Miss M. Arnold, Mgr. Hair Dressing & Manicure Parlors. Third Floor.



18th Annual Department Managers' Sale

Near Half for Corsets at $1.65

American Lady and Royal Worcester

—Two very splendid models of the American Lady and Royal Worcester corsets.
—Suitable for the average and full figures.
—Low bust, long skirt. Made with spoon steel.
—Also model with free hip. Sizes 20 to 36.
—The price is a little more than half what they would bring in the regular way.

Royal Worcester Samples 95c

—Five dozen of the Royal Worcester corsets. Sizes 23, 24 and 25.
—Front and back lace. Large variety of models. Greatly underpriced at 95c.

Mrs. L. Cooper, Mgr.

Page 1



C. R. Vient, Mgr. Parasols, Gloves, Handkerchiefs.

These are Less Than Half

Parasols $1.25

—Some 45 parasols that I'll offer for the second week, the price of every one of them is below half.
—A good range of colors, several styles. I would advise early selection. These should go quickly at the price.

Eight Months Ago I Ordered These Fownes Silk

Gloves at 89c

—And the 25 dozen that have just arrived should go right into regular stock for ever so much more today, for there has been two advances in price since I made this purchase.
—Fownes gloves are well known. These are in white. Two clasps at wrist, double tipped.
—The saving is worth while. Aisle 3.

Washable Suede Gloves $1.50

—Imported suede skins are used. You may wash these like a fabric glove. The fit is perfect.
—I was fortunate in securing 15 dozen. All sizes. I wish there were twice as many. They could not be procured today to sell at anywhere near such a price. Aisle 3.

2400 Sample Handkerchiefs at 20c

—Salesman's samples, right from the travelers' trunks.
—Mounted on cards; others are tied in a ribbon fold.
—These are in plain white and colors.
—Some are all linen, others of very fine sheer cloth; all are beautifully embroidered in the corners. I consider them really wonderful at the price. Aisle 3.

Who Would Ever Imagine Such

Hand Bags at $1.95

—I consider this the most wonderful lot of bags that I've assembled this year.
—Pin seal, pin morocco, crepe vachette and moleskin grain.
—Handbags that are nearly all in flat style, back strap and top strap handle.
—Plain and fancy lined, some fitted. Way underpriced at $1.95. Aisle 2.

Think of Quart Vacuum Bottles $1.95

—These have the black enamel cover, with nickel top and shoulder.
—They will keep liquids hot or cold for many hours. Every autoist should have one at least. This is the quart size.
—Pint size may be had for $1.29. Aisle 2.

Silk Bags at $5

—An Eastern manufacturer sold me these silk bags—six dozen of them at a remarkable price concession, in appreciation of past orders.
—There is a choice of black, brown, taupe and navy.
—One has shell frame, very new; another is a little larger—very fine shopping bag. Aisle 2.

Headline This Remarkable

New Neckwear at $2

Mostly Hand Embroidered

—To the woman who appreciates very fine neckwear at a remarkably low price, this item will have the strongest appeal.
—Neckwear that comes from a manufacturer noted everywhere for the making of fine neckwear.
—Nearly all are hand embroidered, Georgette crepes and organdies.
—One of New York's largest retail stores offered a duplicate lot of this merchandise at a similar price, with marked success. Aisle 5.



W. W. Penry, Mgr. Ribbons, Laces, Neckwear.

I Bought These Months Ago

New Ribbons at 35c

—And certainly the opportunity is one to arouse enthusiasm.
—I bought them when ribbons were lower—250 pieces—4 to 6¼ inches wide.
—Light and dark Dresden effects, plaids and hairbow stripes. Look at the quality, look at the price, then plan to buy liberally.

Mary Jane Bows 39c Ea.

—These are made up from a new lot of lustrous silk ribbons and fancy striped effects. There is a wide range of patterns and colorings. Just the sort of bows that the little girls will be delighted with.
—These are exceptional at 39c. Aisle 6.

Shadow Allover Laces 25c Yd.

—These are 36 inches wide, a pleasing variety of patterns, white and ecru. Suitable for waists. Any piece is worth more in the wholesale way. Floral and conventional designs. Aisle 4.

Beautiful Neckwear 79c

—For the first time this manufacturer has supplied us with an item such as this. The samples were so out of the ordinary that I could hardly believe that the merchandise would come up to the sample, but the lot is here and I am more than satisfied that you will find this a rare opportunity, for the merchandise is even better than the sample—organdies, Georgettes and piques, numerous styles.

Pleatings 50c Yd.

—50 pieces of lawn, organdy and Georgette. I was fortunate to secure this lot from a well-known manufacturer. I am going to sell them away under price. Assorted styles and colorings in the desired widths for collars and cuffs. This item should attract widespread attention. Aisle 5.

Skirt Width Embroidered Net Dress Flouncing $1.25

—This Oriental net skirt flouncing is sheer and finely woven. The patterns are very effective, both cream and white; very much under value. An item worthy of this Department Managers' Sale. Aisle 6.

108 Only of These Two and Three-Quart

Hot Water Bottles at 79c



E. L. Rudolph, Mgr., Drugs and Toilet Goods.

—A grouping of various qualities that are branded "Standard;" also in the assortment.

75 SYRINGES AT 79c—In the 2 and 3-quart sizes. Under the brand "Standard."
—A very exceptional item that I offer as a headliner in this second week of the sale.

ONE CAKE OF CREME OIL SOAP FREE—With each purchase of 3 cakes for 25c.

RAINBOW DYES, 4 for 25c—Not all colors.

HAIR BRUSHES 65c—Bought and priced specially for this event.

IVORY ARTICLES 39c—Every one from a higher priced line.

SOLOX MINERAL OIL 49c pint—Internal lubricating

LISTERINE 79c.

MARY FULLER NAIL POLISH 19c, 43c—Usually much more.

ART PANEL PERFUME BOTTLES 25c. Underpriced a half.

JERGEN'S TALCUM 19c can. COMPLEXION POWDER No. 1161 at 19c. Aisle 8.

Selling Interest is Intense

Department After Department Forging to the Front---Striving to Outdo One Another in This Annual Race for Selling Honors.

Yes, this is Proving, by All Odds,

The Year's One Big Event

—"Do you see this lot of merchandise? I purchased it eight months ago and in spite of the fact that there have been two advances in the same line of merchandise since then, I offer it at this greatly lowered price," said one of the Department Managers handing in his copy.

—And similar instances may be quoted of nearly every department participating.

—Surely no one would have believed that under existing market conditions, it would be possible to present such a wealth of opportunities.

—Warehouses and receiving rooms have been packed to capacity to care for the wealth of new merchandise that has been brought for this Annual distribution, and in every case the price plays an important part.

—If you could but catch the expressions of the Department Managers as they present the various items that are coming forward in this second broadside of the Annual race.

—Then you would know why the undercurrent of this event is so charged with optimism.

—A different, worth-while occasion, worthy of being called the one big event of the year.

—Like master drivers in a great race, the Department Managers are keeping the interest high. First one, then the other flies into the lead.

—Volume is the motive power—cash prizes are the incentive.

—We urge you, who are within call of this announcement, to act upon the impulse and share in these opportunities made possible through this one big event of the year.

—Every single item is important and by all means see the windows.

Announcing

the New

War Activities Center

of the

Los Angeles City Council of Defense

8th Floor Roof Garden Lounge & Auditorium

—By arrangement with the Los Angeles City Counsel of Defense, The Broadway Department Store, for a limited period, has established this War Activities Center, which will at the present time include

—Desk and sewing room for the Patriotic Mothers and Foreign Reliefs.

—Bureau for the Red Star.

—Writing desks and meeting place for the boys from Camp and Navy stations.

—The free distribution of literature pertaining to Food Conservation, Child Welfare, Home Gardening, etc.

—A registration center for War Nurses at time specified by the government.

—And later on there will be, from time to time, lectures on pertinent subjects pertaining to War Work, Food Conservation, Dehydration.

—Members of the Counsel of Defense will be in attendance.

—Also on this 8th floor will be located a bulletin board, which will contain notices of all possible war activities, Red Cross and Relief Work.

—This War Activities Center is located in the 8th Floor Lounge and Auditorium.

Who Could Resist These

Silk Stockings at 85c

Or Two Pair for $1.50. Slightly Imperfect

—For this second week of the sale I've reserved 100 dozen silk stockings, pure silk at that. Of course, they show, imperfections nothing, however, that should affect the wearing qualities.
—You know that boot silk stockings ordinarily bring as much or more?
—These have elastic lisle garter welts. Choice of black, white, champagne, bronze, gray and Russia calf.
—Sizes 8½ to 10.

BOOT SILK STOCKINGS 65c—Three pair $1.50. A good heavy quality of silk up to the boot length and elastic lisle garter tops.
—Double soles, heels and toes. Very durable.
—All are first quality, and underpriced at 65c pair or three pair $1.50. Black or white. Aisle 8.

CHILDREN'S LISLE STOCKINGS 4 pair $1.
—I do not know when I've been able to offer such an item in the children's hosiery section. Fine ribbed, medium light weight, lisle thread stockings with double heels and toes. Small factory mended places, otherwise these would be a great deal more. Choice of black and white. Sizes 5½ to 9. 100 dozen.



Miss Fay Webber, Mgr. Women's Hosiery & Underwear.

INFANTS' SILK STOCKINGS 35c Pr.—3 pr. $1.00—Fine ribbed, pure silk stockings for baby. These are slightly irregular, but this should not affect the wear. White, sizes 4½ to 6. 30 dozen. Aisle 8.

Headlining the Underwear News with Women's

Silk Knickers at $1.75

—Of course the price is greatly lowered on these Jersey silk knickers. They're knee length, elastic at waist and knee.
—Women who appreciate silk knickers will want several pair at this price. Sizes 5 and 6.
—Choice of black, rose, cerise, gold, purple, emerald, Russian green, tan, navy and Copenhagen.

WOMEN'S VESTS 4 for 90c—An unusual lot of low neck, sleeveless summer vests for women. Some are Swiss ribbed; others are one-and-one ribbed. Regulation size with narrow shoulder straps. Sizes 34 to 38. 25c each, or 4 for 90c.

CHILDREN'S KNIT WAISTS 25c.—First quality, perfect knit waists, ribbed, low neck, sleeveless style for children. Well taped and two rows of buttons and pin tubes for the supporters. Sizes 2, 6, 8, 10 and 12. Twenty dozen. Aisle 8.

LISLE UNION SUITS 85c—Two for $1.50. First quality one and one ribbed summer weight union suits for women, including low neck, sleeveless, cuff or umbrella knee, also bodice top suit with cuff knee.
—At today's market these would bring a great deal more. Sizes 34 to 44, but not every size in every style.

The Broadway Department Store — ARTHUR LETTS — BROADWAY, FOURTH AND HILL.

This is Page One of Four Pages

Many Final Prices for Monday

AUGUST REPRICING

Womens Dept 3rd Floor



On Sale 8:30 a. m. Monday.

Sport Skirts

Wool skirts in novelty stripes and plaids taken from our regular stock for MONDAY'S CLEARANCE SALE. These small prices do not begin to cover the original cost of these skirts. $4.65 and $7.65

Values to $16.75

Wash Skirts

Wash skirts in materials of gabardine, pique and linen. The season's smartest models. JUST THE SKIRT FOR YOUR VACATION WEAR. $1.95 $3.95

Values to $7.50

Silk Skirts

Fifteen skirts in materials of crepe de chine, Baronet satin, wash satins and white serge. NO SUMMER WARDROBE IS COMPLETE without one of these dashing separate skirts. $9.75

Values to $18.75



Tomorrow is the day.

Silk Suits

Every woman can find not only a suitable selection, but rare individuality in these smart models of satin, poplin and taffeta. THEY WILL GO QUICKLY. $29.75

Values to $67.50

Blouses

Really charming styles in voile, crepe de chine, Georgette crepe and linen in the most marvelous sale of the season. THESE BLOUSES ARE LESS THAN HALF PRICE. $1.95 $3.95

Values to $7.50

Sweaters

Immediate sale is the object sought, and to insure rapid selling we have selected a number of our higher priced sweaters, including slip-ons and novelty belted models SUITABLE FOR BEACH AND SPORTS WEAR. $5.95

Values to $12.50



Suits

Sports and semi-tailleur models in materials in serge, gabardine, wool Jersey and pairel twills. There are only ninety-seven suits in this sale, so we ask you to make YOUR SELECTION EARLY. $16.75 $21.75

Values to $44.75

Coats

Just 155 of these beautiful spring coats in materials of wool Jersey, velvet, loopine, velour and burella. They are all very unusual models and you can WEAR THEM FOR FALL. $9.75 $17.75

Values to $36.75

Dresses

Charming dresses of Georgette crepe, taffeta, crepe de chine, and foulards—in so many, many attractive styles that space does not permit us to describe fully. Sizes 14 to 42. $13.75 $17.75

Values to $38.75



Wright & Peter's Attractive Shoes For Women.

Harris & Frank (INC.)

437-443 SOUTH SPRING ST

New Suits, Coats and Dresses Arriving Daily.

CLOTHIERS, FURNISHERS, HATTERS AND SHOERS OF RELIABILITY TO MEN, WOMEN AND BOYS.



Food Purity HERRICK

Dry Air Refrigerator

Used by U. S. Government

When the high cost of food is an alarming subject in every household, we urge a consideration of the Herrick Refrigerator.

The Herrick saves food. It saves ice. Spoilage of food and wastage of ice are abolished by its use. This is due to the system of dry air circulation. Call and see our demonstration.

PRICES AND TERMS CONVENIENT TO ALL REQUIREMENTS

Complete Home Furnishers.

LYON McKINNEY SMITH CO

737-741 SOUTH HILL

Best News Pictures in the Sunday Times.

ONE of the Exclusive Features in the Sunday Times is Its CHECKER COLUMN

MILITARY TEACHER FOR THROOP NAMED.

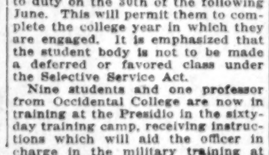
COL. DANIEL FREDERICK IS MADE INSTRUCTOR BY ARMY OFFICIALS.

President Evans has received word from the adjutant-general's office that Col. Daniel A. Frederick, retired, has been ordered to report for duty at once to Occidental College. Col. Frederick is a West Point graduate and a highly trained army officer.

Students entering Occidental College next fall may enlist in the army by joining the Students' Army Training Corps, and will become subject to active duty at the call of the President. However, the college is advised that it will be the policy of the government not to call members of the Students' Army Training Corps units to active duty until they reach draft age, unless urgent military reasons compel an earlier call. A system will be devised whereby military instructors of the college will certify to the adjutant-general of the army the names of those students who are members of the Students' Army Training Corps, who have reached draft age. Orders will then be issued calling such students to duty on the 30th of the following June. This will permit them to complete the college year in which they are engaged. It is emphasized that the student body is not to be made a deferred or favored class under the Selective Service Act.

Nine students and one professor from Occidental College are now in training at the Presidio in the sixty-day training camp, receiving instructions which will aid the officer in charge in the military training at the college next year.

The government is doing everything possible to keep young men in colleges, especially those below draft age. No better provision could possibly be made than has been made by the government. A young man can be on the college campus and at the same time enlist in the United States Army.



$5 FULL SET OF TEETH $5

Best Set (none better) $5.00
Gold Crowns, 22k. (Best) $5.00
Bridge Work (Best) $5.00
Gold Fillings and Inlay (Best) $1.00
Silver Fillings (Best) 50c
Extraction (Painless) 50c
All Work Guaranteed for 12 Years.
ONE PRICE FOR ALL

The only private dentist in Los Angeles doing such high-class dentistry at such wonderfully reduced prices.

Not a new concern. A private, modern office, with experienced operators that have been in this office for the past 10 years. Every modern instrument and equipment to insure your work to be the best.

References — Citizens' Nat. Bank, Parmelee-Dohrmann Co., and thousands of patients in Southern Cal.

Free Examination.

IMPORTANT

My years of success in my present location have caused many advertising dental offices to imitate my advertisement.

Don't Be Deceived.

Be sure you are in the right office.

YALE DR. J. ARTHUR FOSTER
Formerly Yale Dentists.
Phone F3544. 444 So. Bdwy.

Impractical.

SAY "THEORIES" HURT OIL WORK.

State Commission's Actions are Criticised.

Interference in Montebello Termed Unjust.

Fuqua Case Hearing Likely to be Dismissed.

Additional disclosures relating to the alleged interference by the State Oil and Water Commission with Southern California oil interests will be presented before Justice Hinshaw tomorrow morning at the I. W. Fuqua hearing. W. N. Goodwin, attorney for Mr. Fuqua, will conduct the closing argument for the defense. Justice Hinshaw has indicated from the bench that he probably will dismiss the action.

It will be brought out that the Red Star Petroleum Company, of which Mr. Fuqua is president and general manager, has expended $2,500,000 "wildcatting" in the Montebello oil field, or drilling in territory where indications of oil are not known to exist.

In spite of this missionary work and the attendant expense involved, it will be stated by Mr. Fuqua's attorneys that representatives of the State commission were ever on the job, many times with orders which, they say, were entirely opposed to theories gained by years of practical experience. Specific instances will be cited in which the Southern California deputy supervisor of the commission maintained that certain work should be done as he directed while the oil company footed the bills.

ONE OF THE THEORIES.

One of these theories of the commission, it is set forth, is that on the first indication of crude oil, as shown by first analysis, a concrete bridge and casing must be constructed above the so-termed oil stratum in order to keep out water.

In the experience of the Montebello oil field, this theory does not hold good, Mr. Fuqua's attorneys say. The Red Star company has found this out at great expense, but it has come by a lot of experience.

The cost of putting in a cement casing averages about $25,000. It is a laborious task, into which at least ten tons of liquid cement are pumped. The cement is forced up the outer side of the casing, and when it hardens is supposed to form a barrier between the oil deposit below and water seeping down from stratas above.

The following separate instances have been cited in which cement casings were constructed, under the ruling of the commission, when indications of oil were struck, only to result in a misleading after great expense had been incurred:

(1.) Red Star No. 1 well. No oil at 1540 and 1580 feet after an exhaustive test. All fluid was pumped out until the sand was exposed.

(2.) Tri-City No. 1. At a depth of 1663 feet the drillers thought they had a showing of oil. A twelve and one-half-inch casing was strung and a cement bridge and casing put down at a cost of $20,000. An exhaustive test following this labor showed no oil.

(3.) Red Star No. 2. The company found slight indications of oil in this well, but Mr. Fuqua reported to the deputy oil supervisor that the drill was not in oil-bearing formation. The latter insisted it was, and a number of unpleasant conferences ensued, it is reported, which held up the work fifteen days. When work was resumed the well was sunk to a depth of 2800 feet without any sign of oil.

WORK WAS HELD UP.

In the matter of the Tri-City No. 1 well, the work was held up forty-five days before the company obtained permission from the deputy supervisor of the commission to lay down a "bridge" on the company's theory that water was seeping into the formation from below the suspected oil stratum.

The Montebello district presents such an abstract problem, it is asserted, as to call for the services at least of a representative of the commission having broad-minded principles, and one who can use elasticity of judgment to interpret the State laws so that they will become a benefit and not a hindrance to the oil producers.

The present prosecution of Mr. Fuqua hinges on a weekly report submitted to the deputy supervisor here by a subordinate of Mr. Fuqua. The orders of the commission are that samples of formation must be taken every ten feet below a depth of 1450 feet. There is a standing order of the company that drillers shall follow this ruling, attorneys for Mr. Fuqua declare.

Three drillers, Sprague, Sanborn and Thompson, got into the formation while on night shift, and, it is said, failed to take samples. They were discharged, but the deputy supervisor here filed a misdemeanor action against Mr. Fuqua on the allegation that he had filed a false statement to the effect that such samples had been taken. The State's witnesses in the case were the three discharged drillers.

DENY STORY OF HUN SPY SLAIN.

Committee on Public Information Seeks Source of Poison "Bluebird."

The Times is in receipt of a letter from the Committee on Public Information asking its assistance in squashing a persistent "bluebird," as untrue stories are called in the army. This particular "bluebird" has to do with the supposed killing of a German spy and water poisoner at an American cantonment by Otto Kirby, a draftee of Burbank. According to it, Kirby was on sentry duty, saw the spy climbing a water tank, told him to halt and, when he did not, shot him dead. A large amount of poison was supposed to have been found on him.

The story originated in a private letter to Otto Kirby's mother from a friend in Montana, according to the committee's investigation. It was printed in a Burbank paper and later in other papers, including The Times. The committee's investigators are now endeavoring to trace it through to its Montana source. The army men declare the story is untrue and wish it denied, fearing that it might have a tendency to cause fear in American homes that soldiers are in danger of being poisoned.

Ominous.

OIL INDUSTRY MENACED BY LABOR DISTURBERS.

Meeting of Unionites This Fall Will Seek to Take Advantage of War to Browbeat Employers.

NATIONWIDE trouble is brewing for the American oil industry, until recently one of the lines of business entirely free from any control or dictation by labor unionism. California and the Louisiana-Texas fields will probably be the first and chief sufferers, if the plans of the newly organized International Oil and Gas Well and Refinery Workers' Union do not miscarry. The two sections named are the strongholds of the organization. Of the list of forty-two locals recently published, sixteen are in California, fourteen in Texas and Louisiana, two in Canada, at the refineries at Vancouver and Calgary, and the others in various fields.

At the last meeting of the American Federation of Labor at St. Paul, a few weeks ago, the various locals organized during the last two years under charters issued directly by Samuel Gompers, were formed into an International body, following the usual precedure of unionism in such cases. On November 3, next, there will be a convention at El Paso, Tex., at which it is expected that steps will be taken to formulate demands for higher wages and, perhaps, for shorter hours and union recognition to be presented now while the war may make employers conciliatory and the government inclined to force all concessions possible to avoid industrial strife.

REFINERIES INVOLVED.

Within the last few months the unionizing movement has been extended to the refineries of California. Organization has been under way for some time in the Texas-Louisiana establishments at Fort Worth, Port Arthur, and Baton Rouge; also, in Canada and to a less extent, apparently, in Oklahoma and Pennsylvania. Here in California the list of locals published by the union claims the existence of organizations at the Standard, Associated, and Shell refineries at Richmond, Avon and Martinez, respectively, and among the workmen of the various independent refineries in Ventura.

Strikes in either the oil fields or the refineries would be most serious in their effect upon the war. During the strike in Louisiana and Texas districts some months ago, action was taken by the Federal government in sending troops at once to the scene, but then under the authority of Secretary of Labor Wilson steps were taken to force the employers to give extreme concessions to the strikers.

CALIFORNIA PLANS.

On August 12 a State convention of the unionized oil workers will be held at the Labor Temple in Los Angeles, to be attended by delegates from each of the sixteen locals. The chief business of the day will be the ratification of the demands for higher wages formulated at an executive meeting in Bakersfield two weeks ago, and the selection of delegates to the El Paso convention.

The new wage scale calls for a minimum wage of $5 a day for the lower grades of labor employed in the oil fields, including teamsters who now get $4 and work only eight hours, while men doing identical work elsewhere get $3 and $3.50 and work nine and ten hours—pick and shovel men, and pumpers who have almost nothing to do but sit around and occasionally look over the plant.

Other field workmen are to demand increases also. Originally, the plan was to demand a straight raise of $1 a day all around, from the $4 laborer up to the $8 driller; but this scheme is said to have been abandoned in favor of a graduated scale of increase. Some of the leaders seem to have feared the effect of the first demand and the new scale is said to call for less increase for the men now more highly paid than for the lower grades of labor.

Details of the proposed scale have not yet been made public, but enough has leaked to verify the statements made. What will be demanded in regard to the refinery workers is not yet entirely known, but an eight-hour day is expected to constitute an important part thereof; also, more wages.

A LONG AGITATION.

The new scale is the result of long and carefully worked up agitation on the part of Walter J. Yarrow, State organizer, a Socialist. For months he has been visiting each local and urging upon the men the alleged need for more money and the opportunity which the war affords of getting it. It is said that his original scheme was to demand a six-hour work day along with the higher wages, but this was too "raw" for his followers, and the premature publicity given it probably killed it for the present.

When formally approved by the State convention on August 12, the union's California demands will be presented to the Federal conciliation board, and if turned down there, will be sent to Secretary of Labor Wilson. As the conciliation board was established under and by virtue of the agreement entered into by both employers and employed with the government, by which an eight-hour day with a $4 minimum wage throughout the oil fields of the State was to remain in effect throughout the war, it is likely that the board will hold that it has no authority to take action which would constitute complete repudiation of that agreement now about to be demanded by the union. Also, when the agreement was entered into the refinery workers were not organized and were not considered at all, neither they nor their employers being represented at the conference with Federal Mediator Verner Z. Reed at which the agreement was entered into. It is thought more than likely that the board will hold that it has no jurisdiction over any refinery matters.

SHIPYARD PAY CITED.

According to a report during the recent executive meeting at Bakersfield the wage scale and hours for refinery workers sought will be based upon wages and hours in effect in the shipyards. At present it is said in labor circles that men are being lured from the refineries by higher pay in the shipyards. According to some of their leaders, the union is deeply concerned over the effect of this action upon the refining industry, and they want it stopped by having higher wages paid by the employers.

The situation is believed to be surcharged with possibilities. No one knows just what may happen. Yarrow and his chief lieutenants seem clearly to be bent upon making trouble. They make great claims as to membership, but with all allowance for exaggeration they have succeeded in enrolling and getting under their control quite enough men to threaten serious trouble. At the same time there is known to be dissension in their ranks. Unlike Yarrow, many of the men want to help win the war and know that labor troubles will hinder that work. They may get control of the coming State convention and defeat Yarrow's scheme.

Not content with their movement to get the utmost out of and embarrass the American oil industry, the unionizers are said to be seeking to extend their activities to the Mexican fields thus adding their influence to the other threatened troubles preceding from German activity and disturbed Mexican politics. They already claim a big membership around Tampico.

Pulled in.

A woman left a baby in its carriage in front of a department store. A policeman found it there and, believing it was abandoned, he wheeled it to the station near by. As he passed down the street a gamin yelled: "What's de kid done, officer?"—[Boston Transcript.

Society Women Don the Uniform.



Mrs. Ethel B. Doyle (left;) Mrs. Eva Bosworth Who head the group of San Diego women that has organized a branch of the Motor Corps of America.

At San Diego.

WOMEN FORM A MOTOR CORPS TO HELP IN WAR

FRILLS and fluffy ruffles have been discarded by San Diego and Coronado society girls, who have donned natty uniforms and now devote their time and motor cars to service in the Motor Corps of America. A group of women of San Diego headed by Mrs. Ethel B. Doyle and Mrs. Eva Bird Bosworth have organized the San Diego branch of the Motor Corps of America and have offered themselves to the government for the duration of the war.

There are a number of requirements for enlistment in the Motor Corps. One must be able to pass, first, a satisfactory physical test to hold a State chauffeur's license, have a certificate in first aid, pass an examination as mechanician in an automobile school and must be able to use a pistol accurately. For the work of the Motor Corps is not easy. The fair recruit must be ready at any time to use her car in the United States service. She may be called upon to carry soldier convalescents, transport speakers and entertainers for the war camp community service or search or guard enemy alien women. And she must always be prepared to take care of her car and repair it if necessary.

Among the Coronado women who have enlisted in the Motor Corps are Miss Rhoda Fullam and Miss Sands, daughters of Admiral F. Fullam; Mrs. Leslie Morris, Mrs. Luther Kennett, Mrs. [illegible] Chase, and Miss Katherine [illegible]. The corps is to be made a permanent organization under the command of Adjt.-Gen. Borree. Later Mrs. Doyle and Mrs. Besworth will go to Los Angeles and San Francisco to organize branches of the Motor Corps in those cities. The corps will have headquarters in the Chamber of Commerce Building in Los Angeles.

New York City has a motor corps of nearly 300 women and Philadelphia and other cities of the East have similar corps. The need of such a motor corps is recognized in San Diego, as army and navy officers who have been there say there are so many branches of the service and so many war work activities that Mrs. Doyle, who is organizing the corps, was the first woman to enlist in the Motor Corps uniform on the Pacific Coast. She has had some nursing, and is an enthusiastic motorist.

"We expect to have a hundred or fifty or more women in the corps," she said yesterday in speaking of the work. "And we all expect to be very earnest when once started."

OFFER RADIO COURSE FOR ARMY TRAINING

THROOP COLLEGE TO PREPARE MEN FOR WORK IN SIGNAL CORPS.

A feature of the war work at Throop College of Technology will be the course in radio communication now being offered to the men of the senior class under the direction of the Signal Corps. This is a course in wireless operation, a course for the training of men in the installation and maintenance of radio communication devices. To be eligible for the course a student must have had two and a half years of college work in engineering.

Prof. Sorenson recently received a letter to the chief signal officer advising him that the present course will be completed September 30, and that it would be possible to start another course again beginning October 1, and inquiring whether the department desires to send a certain number of enlisted men to Throop for the course. A reply has been received to the effect that the department has no enlisted men who are available and prepared for such training, but that there is a great need of men who have had such a course as this; and requesting that the college offer the course to men who may desire to take it and become proficient in a line of work which will be of great value to the army.

The college will, therefore, begin the radio communication course with the opening of the fall term, which is September 30, provided not less than ten men apply for the work. The course will continue for three months.

DR. FREEMAN TO [illegible]

Chamber of Commerce Arranges Luncheon for Y.M.C.A. Worker Back from France.

Members of the Chamber of Commerce desiring tickets for the luncheon to be given at the Chamber Club Tuesday noon in honor of Robert Freeman will have them Monday morning, according to announcement made yesterday at the secretary's office. Only a few tickets remain, as interest is keen in the initial appearance in Los Angeles of the army Y.M.C.A. head worker who has just returned from service passed among the boys in the trenches.

The announcement coming from the chamber declare that Dr. Freeman brings the greatest war message direct from the front every one will want to hear. Indorsement of D. W. Griffith, C. B. DE MILLE and C. CECIL, leaders of the film industry.

A CIVIC FORUM.

Charles E. Pugh of the University of California will be the principal speaker tonight at the opening of the Civic Forum, which is to be held each Sunday night in the First Congregational church, Hope street, near Ninth. The subject will be "Democracy, Education and the Schools." The Civic Forum is announced as being "non-sectarian, nonpartisan and omni-partisan," and is to be under the management of an executive committee of carefully-selected men of [illegible]

LOCAL ADVERTISEMENT.

Plans for the film industry from [illegible] laws and encouragement [illegible] of the industry in Los [illegible] never promised by GABOR [illegible] campaign speeches in the [illegible], where he is a candidate [illegible] MR. HEGYI has received [illegible] indorsement of D. W. [illegible] CECIL B. DE MILLE and [illegible] leaders of the film industry.

...en Don the Uniform.



...le (left:) Mrs. Eva Bosworth, ...Diego women that has organized a brand... ...er Corps of America.

...t San Diego.

...RM A MOTOR ...TO HELP IN WA...

...have prepared to take care of her ow... and repair it if necessary.

Among the Coronado women ... have enlisted in the Motor Corps ... Miss Rhoda Fullam and Mrs. ... Sands, daughters of Admiral Wi... F. Fullam; Mrs. Leslie Moore, ... Luther Kenhett, Mrs. Ralph ... Chase, and Miss Katherine ... The corps is to be made a ... organization under the comma... Adjt.-Gen. Borree. Later ... Doyle and Mrs. Besworth will ... Los Angeles and San Francisco ... organize branches of the ... Corps in those cities. The... have headquarters in the Ch... of Commerce Building in Los ... geles.

New York City has a corps ... nearly 300 women and Philade... and other cities of the East ... similar corps. The need of ... corps is recognized in San Dieg... army and navy officers where ... are so many branches of the ... and so many war work activitie...

Mrs. Doyle, who is organizing ... corps, was the first woman ... the Motor Corps uniform on ... cific Coast. She has a nurse's ... ing, and is an enthusiastic ...

"We expect to have a co... fifty or more women in San ... she said yesterday in speaking ... work. "And we all expect to w... earnest when once started."

OFFER RADIO COURSE FOR ARMY TRAIN...

THROOP COLLEGE TO PREP... MEN FOR WORK IN SIG... NAL CORPS.

A feature of the war work ... at Throop College of Technol... the course in radio communi... now being offered to the me... the senior class under the di... of the Signal Corps. This is a ... course in wireless operating. ... course for the training of ... the installation and maintenan... radio communication devices ... be eligible for the course ... must have had two and a half ... of college work in engineering.

Prof. Sorenson recently ad... a letter to the chief signal ... advising him that the present ... will be completed September ... that it would be possible to g... course again beginning Octo... and inquiring whether the ... ment desires to send a certain ... ber of enlisted men to Throo... the course. A reply has just ... received to the effect that the ... partment has no enlisted men ... are available and prepared for ... training, but that there is a ... need of men who have taken ... a course as this; and recom... that the college offer the cour... men who may desire to take it ... become proficient in a line of ... which will be of great value ... army.

The college will, therefore, ... the radio communication course ... the opening of the fall ter... September 30, provided not less ... ten men apply for the work. ... course will continue for ... months.

DR. FREEMAN TO TA...

Chamber of Commerce Arran... Luncheon for Y.M.C.A. Wor... Back from France.

Members of the Chamber of ... merce desiring tickets for the ... eon to be given at the Jon... Club Tuesday noon in honor ... Robert Freeman will have ... them Monday morning, accor... announcement made yesterd... the secretary's office. Only ... tickets remain, as "interest ... in the initial appearance in ... of the army Y.M.C.A. head in ... who has just returned after ... passed among the boys ... trenches.

The announcement cards of ... chamber declare that Dr. ... brings the greatest war mes... rect from the front ever pre... in Los Angeles.

Places at the table are lim... 400.

...NDAY MORNING. Los Angeles Sunday Times. AUGUST 4, 1918.—[PART II.] 11

...Necessary.

...WER STATE TAXES SOUGHT.

...Men Show Interest in Betterment Move.

...Approve the Selection of Candidates.

...Committee Starts ...ganization Work.

...e men of this city are ... interested in the move... ...better government in... ...by the Association for ... of Public Service, ac... ...W. A. Faris, vice-presi... ...association and secre... ...Fifth Street Store.

...t has been the cus... ...many business men when ... mentioned to show a ... and leave it for ... to worry about," said ... yesterday. "The time ... of interest has gone by. ... has become the tax ... of California and so cum... ...legislative body, that ... man has now seen that ... to step in and take notice. ... that have been used in ... to build big businesses are ... turned toward solving the ... of the biggest corporation ...—the Legislature. This ... that affects every citi... ...is my opinion that the ... of Los Angeles county will ... candidates recommended by ... for Betterment of ... close attention when ... to the polls at the primary ...

...tion of the Executive Com... ...association, in recom... ...candidates, is a splendid ... women voters in de... ...those whom they ... for the State Legis... ...coming primaries," an... ...C. F. Gray, president ... Parent-Teacher Association, ... a problem for the ... to determine in their ... selection of capable can... The woman voter is sin... ...casting her vote, she ... believes that the ... voting for is the best ... office, but she is work... ...handicap as every ave...



...p M. Burgwald,

...of the Association for the ...ent of Public Service.

...vestigation available to ... is not open to women. ... that each of the candi... ...commended has pledged ... the principles laid down ... association which calls for ... by the candidate for more ...cation which will result ... ...ums and more efficient ... ...it evidence that these ... qualified to hold important

...H. M. Burgwald an... ...terday that immediately ... action of the Executive ... announcing the names of ... indorsed by the as... ...Campaign Committee ... active organization work ... units of this committee ... formed in every com... ...Los Angeles county. Al... ...dale, Venice, Santa ... and Pasadena re... ...enthusiastic reception of the ... and candidates recom... ...association.

...themselves to the ... indorsed by the Associa... ...Interment of Public Serv... ...candidate recommended by ... is strongly behind ... from the State gov... ...of the unnecessary com... ...nonessential political ... and other evils that have ... during the last few years ... ...rease of the per capita ex... ...State government of ... from $4.92 in 1908 to ... or from a total ex... ...$10,517,795.43 in 1908 to ...of $25,266,858.53 in 1917.

...CIVIC FORUM.

...rlin E. Pugh of the Uni... California will be the ... speaker tonight at the ... of the Civic Forum, ... to be held each Sunday ... the First Congregational ...pe street, near Ninth. ... will be "Democracy, Ed... the Schools." The Civic ... announced as being "non-...partisan and omni... ...is to be under the ... of an executive com... ...carefully-selected men of

...L ADVERTISEMENT.

...for the film industry from ... laws and encouragement ... of the industry in Los ... promised by GABOR ... campaign speeches in the ... where he is a candidate ... REGYI has received ... indorsement of D. W. ...FFITH, B. DE MILLE and ...bers of the film industry.

WILL ENTER ARMY AND RETURN MONEY.

MAN SOUGHT FOR ALLEGED LARCENY GIVES HIMSELF UP AND EXPLAINS.

R. M. Godwin, one of the promoters of the Godwin-Jones School of Expression and Motion Picture Acting, sought by the police following the issuing of a warrant for his arrest on a charge of grand larceny, gave himself up to the warrant officer yesterday and offered an explanation of the charges against him. He was taken to the city prosecutor's office, and from there to exemption board No. 17, where arrangements for his induction into the army were ordered. At the same time it was announced that the case against him will be dismissed.

Godwin was charged with obtaining $87 from Miss Sophia Christenson and sums of money from five other girls, on the promise of giving instructions in motion-picture work. It was charged that the girls were promised costumes and photographs, but never received them.

Godwin declared the entire affair was a misunderstanding on the part of the girls and his partner in business. It is understood he gave assurances to the authorities that the money would be made good, making arrangements to have his pay in the army applied toward the liquidation of the claims against him.

TO TRY TEST CASE.

Should Federal Defendant be Held Without Having Chance to Produce Evidence?

A test of the question whether an information may be filed against a Federal defendant after he has been taken into custody on a complaint, taken before a United States commissioner, a date set for the preliminary hearing and witnesses summoned will be tried in Judge Bledsoe's court tomorrow morning.

The situation arose in the filing of an information against Capt. Ben Denslow of the ship Eagle, whose home port is Long Beach, charged with attacking a passenger on the high seas. Denslow was arrested, taken before United States Commissioner Long, held in $500 bond, and the date for the preliminary hearing set for yesterday.

Pending the hearing, an information was filed against Denslow, and he is being held under that proceeding. Under this arrangement all Denslow can do is to appear in court and plead to the information, and he is estopped from showing his side of the case at a preliminary hearing. He is held just as if he had been committed by the commissioner, and in the meantime is estopped from going outside the three-mile limit with the Eagle, which it is often necessary to do on fishing trips.

IN AGAIN, OUT AGAIN ON AN INDICTMENT.

NEW BOND FURNISHED FOR ONE OF ACCUSED IN ALLEGED FAKE BLOOD TEST.

A. L. Greenberg, one of the sureties on the bonds of Dr. Herman Silverman and Klyde E. Young, jointly indicted for using the mails in a scheme to defraud in connection with an alleged fake blood-test laboratory, which they maintained in the Marsh-Strong Building, surrendered Young to the Federal authorities yesterday, but Young later was released on a $2500 bond furnished by Dr. Helen C. Palmer and Thomas B. Green.

Mr. Greenberg said in view of the fact that Silverman has disappeared from the office and his home, and there is no information as to his whereabouts, he did not care to be longer held on the Young bond.

Silverman's office is in charge of a lady stenographer, and it is given out that he is on a vacation. It is learned from other sources that Silverman has been very despondent since his indictment, and it is feared in some quarters that he has done something rash. Young made this statement:

"I am absolutely in the dark as to Silverman's whereabouts. I have not seen him for weeks. I understand his friends and relatives know nothing as to where he has gone. I am told his office rent due on the first of the month is unpaid and that pressing business matters are demanding his attention. Some weeks ago, he threatened to commit suicide. He appeared unwilling to face trouble. I do not blame Mr. Greenberg for surrendering me to the United States Marshal, because he may be required to pay $5000 on the Silverman bond. I am not a doctor and have done no wrong of which I am conscious."

GETS DIVORCE FROM MAN NOW IN PRISON.

DESPITE APPEAL FROM BEHIND BARS, WIFE PROCEEDS WITH LEGAL ACTION.

Despite an appeal from San Quentin prison, where her husband is serving a three-year term on a bad-check charge, Mrs. Alta Lawrence was granted a divorce from Raymond Lawrence, by Judge Weller yesterday.

"I have often thought how miserable the world would be if all women had to suffer as you have," Lawrence wrote his wife from his prison cell. The letter was produced in evidence. He wrote further, in part:

"I never wished it to be so, and if I could only start over again I am sure I would act wiser. . . .

"When the mail man left me your letter and I saw your writing I was about one of the happiest fellows in San Quentin prison . . . but when I opened it and read—

"Alta, you are the best little girl in the whole world. I mean this from the bottom of my miserable little heart. . . .

"I guess your divorce case will cause me to lose my chance of parole, but don't let that keep you from going ahead with it. I was to go up for parole in June."

The couple were married in 1912 and lived together fourteen months. Lawrence was sentenced from San Joaquin county.

C. H. Baker's

We Close Saturdays at 6 P.M.

CLEARANCE SHOE SALE

Now Swings Into Its Second Month

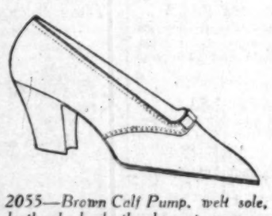
Our Government has restricted the supply of leather for civilians' shoes and is about to impose more drastic limitations. We suggest advance buying at these remarkable savings. Shop early Monday morning.



1642—Dark Brown Kid Oxford, welt sole, leather heel.
Reduced from $7.00 to **$4.85**



1631—Havana Brown Kid Oxford, welt sole, leather military heel.
Reduced from $6.50 to **$4.85**



2055—Brown Calf Pump, welt sole, leather heel—leather bow at vamp.
Reduced from $6.50 to **$4.85**



B6714—MEN'S Black Calf Oxford English model.
Reduced from $4.00 to **$2.85**



A2031—Tan Calf Pump, turn sole; covered Baby LXV heel.
Reduced from $6.00 to **$4.85**

Visit the Allied War Exposition
Exposition Park
August 1st to 11th
Presented by the U. S. Government.
"It tells the story of the war."



A1219—Brown Kid Oxford, turned sole, leather LXV heel.
Reduced from $7.00 to **$4.85**



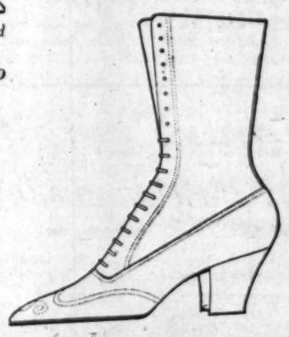
A205—White canvas sport shoe, leather sole, enameled heel—Nu-buck toe cap and ball strap.
Reduced from $5.00 to **$3.85**

Sole Agent for Dr. A. Reed Cushion Shoe for Men.

Agent for the Nettleton Shoe.



A1216—Tan Kid Pump, hand-turned sole, dainty wood heel covered.
Reduced from $7.50 to **$5.85**



954—Rich dark brown calf walking shoe, welt sole, leather heel.
Reduced from $10 to **$7.85**



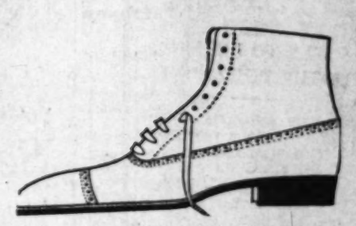
1220—Light Gray Kid Oxford—turn sole, covered wood heel.
Reduced from $6.50 to **$3.85**



2033—Brown Calf Pump, turned sole—covered LXV heel.
Reduced from $6.00 to **$3.85**



1219—Soft Brown Kid Oxford, turn sole, leather LXV heel.
Reduced from $7.00 to **$4.85**



5044—MEN'S Black Calf, English model.
Reduced from $8.50 to **$6.85**

We Recommend Universal Cleaner for White and Colored Kid and Calf Shoes.

Stores in Los Angeles—San Francisco—Portland

C. H. Baker
Largest Retailer of Shoes West of Chicago.

629 S. Broadway
451 S. Broadway
410 S. Broadway
323 S. Spring St.

Needed.

TEXT-BOOKS FOR MEN IN ARMY ARE SOUGHT HERE.

SEND the following to Librarian Perry's office in Metropolitan Building:

Arithmetics.
Other books on mathematics.
Spellers.
Readers and primers.
Copy books.
Mechanical drawing tools.
Slide rules.

APPEALS from three points of the compass for educational text-books for enlisted men have been made to Librarian Perry, who has just returned from a six-weeks' tour during which he surveyed the work being done by libraries all over the country, and attended a convention of the American Library Association.

"There is a great need for books on mathematics—the whole field," writes A. D. Houghton (formerly Dr. Houghton, assistant police surgeon) from Fort Scott, San Francisco. "Another thing necessary is the slide rule—also drawing instruments. These things will be greatly appreciated by the bunch of Los Angeles boys that are here."

From the library at Camp Cody, N. M., comes a request for old or used primers, readers, arithmetics, copy books and spellers, "for which the need is urgent and immediate." R. A. Beels, assistant librarian at the camp, states that the last draft brought in many illiterate men. As these make poor soldiers, they are placed in development battalion, for the instruction of which the Y.M.C.A. provided sixty teachers. There is great need for the texts mentioned, however.

The Naval Reserve Corps at the harbor wants twenty-five trigonometries (which Librarian Perry has purchased, however,) and also needs geographies and spellers.

Under ordinary circumstances, Librarian Perry stated, he would simply let Dr. Shiels know of such requests, and collect the books through the public schools. Dr. Sheils is at present in New York, and the schools closed for vacation, so he is appealing direct to the people of Los Angeles. It is asked that the text-books be taken to Librarian Perry's office on the seventh floor of the public library in the Metropolitan Building.

Plans for extending library service to the expeditionary forces and to the men on transports was discussed at the recent convention of the American Library Association at Saratoga, says Librarian Perry, who returned this week from a tour in which he attended several conventions and visited libraries in cities all over the country.

The American Library Association has already installed branch libraries in the thirty-six camps and cantonments, and will now extend its field.

GETS JUDGMENT.

A verdict of $1000 was given Mrs. Adella Douglas in Judge Houser's court yesterday in a suit against Frederic N. Vail and Mattie S. Vail due to injuries suffered when she was struck by the automobile of the defendants at Twenty-fourth and Hoover streets.

ANGELENO HAS BIG JOB AT LE HAVRE.

The placing of the Stars and Stripes over the Belgian national flag at Le Havre—an unprecedented event—is related in a letter from Lieut. H. K. Koebig, assistant to the naval commanding officer of the port of Le Havre, France, to his parents, Dr. and Mrs. Julius Koebig of No. 562 North Kenmore avenue, this city.

"On July 4 we attended two official celebrations," the letter says. "The first was at the headquarters of the Belgian government, where the Belgians actually raised the American flag over their own, saluted it first, and played 'The Star Spangled Banner' before their own anthem. It was impressive beyond words.

"We next went to the Hotel de Ville and there met the military governor of Le Havre. Here, also the French flag was raised, and Old Glory floated over it! That was a never-to-be-forgotten sight. I was never happier in my life than the moment I stood at salute before the spectacle. Outside there were thousands of persons and the cheers were full of sincerity."

Lieut. Koebig, who is 24 years old and a graduate of the Polytechnic High School, was formerly ensign and lieutenant, Junior grade, of the Naval Militia of California. At the outbreak of the war he was transferred to active service. He was first on the cruiser St. Louis, and later on the converted yacht Nokomis, flagship of a submarine patrol of eighteen vessels. His father, Dr. Julius Koebig, is one of the Southland's authorities on chemical and mining engineering.

At the present time Lieut. Koebig, according to his letter, has charge of all shipping and transportation, routing and escorting and convoying of American ships putting in at Le Havre.



Lieut. H. K. Koebig,
Son of Dr. Julius Koebig of Los Angeles, who is now assistant to the United States naval officer of the port of Havre, France.

KIRK'S
MILITARY SHOP

When in need of real genuine goods—goods that contain more merits in quality, workmanship and price—then visit our immense store.

For the Camper

10-oz. Tarpaulins, 6½x9½	$3.25
Tarpaulins, 6½x6x8	$2.15
All with Grommets and Ropes free.	
Dunnage Bags	75c
Pup Tents	$3 & $3.75
Scout Tents, 5x7, 2-ft. wall	$5.50
Water Bags	$1.10
Camp Grates	75c
Blankets	$2.50 to $6.50
Khaki Trousers	$1.95
Khaki Coats	$2.50 & $3.00
Khaki Shirts	85c to $2.00
Moleskin Breeches	$3.00
Blanket Bags	$1.50 to $2.00

For the Ladies

White Middies	$1.35 & $2.50
Blue Collar Middies, colors guaranteed	$1.50 & $3.00
Blue Wool Middy	$3.50
Neckerchiefs	$1.50 & $2.00

For the Boy Scouts

Suits	$4.25
Hats	$1.25
Shoes	$3.00
Sam Brown Belts	$1.25
Canvas Puttees	$1.50
Leather Puttees	$3.00
Tent Halves	$1.50
Pocket Knives	$2.00

Officers' Uniforms, Blankets, Government Cots, Blanket Rolls and Caps, Black and Gold Cords, Insignia, Leather Puttees, Overcoats, Sam Brown and Liberty Belts—at prices which cannot be had elsewhere.

For the soldier: Khaki Breeches, Khaki Blouses, Shoes, Garrison Caps, Shirts, Hats, Hat Cords, Trench Mirrors, Insignia, Sweaters, Pongee Silk; Khaki-color Handkerchief, Canvas, Leather and Wrapped Puttees.

We Carry Drums and Bugles

Chicken fanciers can Hooverize by buying one of our Food Choppers. Cannot be had elsewhere for less than $12. Our price, $4.00.

Pressed Steel Pots and Griddles, 60c and 25c. Canvas Slippers—they could not be manufactured for less than $1.50—Our price 95c; sizes 6, 7 and 8—a Genuine Bargain Store.

312 South Spring Street

As Soldiers.

COLORED MEN SING AT WORK.

'Angeleno Lieutenant Writes of Kentuckians Overseas.

Homesick at First, They Soon Become Enthusiastic.

Ship Precautions in Danger Zone are Described.

How Uncle Sam's colored soldiers take to the war in France, is told in a letter just received from Lieut.-Col. W. J. Pryor, formerly a civil engineer with the Southern Pacific Company in Los Angeles, now in command of 1000 Kentucky negro troops, recently landed in the battle area. A brother of Lieut.-Col. Pryor is F. E. Pryor, employed by the Citizens' National Bank of this city.

According to Col. Pryor, the colored soldiers are inclined to feel homesick in France, at first. "I asked one of them the other day how he liked the country," he writes. "He said, 'Ah don't like it; they ah too many foreigners over heah.'"

Another Kentuckian tried to talk to a French colonial colored trooper. He finally gave it up, disgusted, saying, "Dat niggah don't talk sense; he don't know his own tongue."

The first feeling of homesickness quickly wears away, however, and the colored soldiers enter into the work of making the world a decent place to live in with as great enthusiasm as their white fellow fighters, according to Lieut.-Col. Pryor.

Extracts from his letter, follow:

"I am official censor for all mail in Co. A. Five Hundred and Fifteenth Engineers, which means I must read about 1000 letters per week and pass on same. This takes all my time in the evenings, so I write few letters of my own. I act as censor for my own letters but as the rules are made for our own protection, I do not believe in evading them.

"We came over on one of the big German trans-Atlantic liners, which was interned in New York at the time war broke out. In passing through the danger zone where the U-boats operate, every precaution is taken to prevent the torpedoing of the ship. Absolutely no lights are allowed either above or below deck. Men are searched and all matches taken away from them, electric flashlights are taken up, and they even collect all wrist watches with phosphorescent numbers on the dial. No smoking is allowed in the zone. Nothing is allowed to be thrown overboard, as a submarine following might see same and wire ahead. Several men were court-martialled and severely punished for this offense.

"This camp is one of the big intermediate supply depots, located about 200 miles below the front. We are engaged in the construction of a large railroad yard and liable to be shifted to the front line at any time.

"Most of the boys are great singers. However, there was one boy I never heard sing until the day we landed in France. He was singing that popular song, 'Over There.' I walked up to him and asked him how it was he was singing. He says, 'Boss, dis is de first time ah has been on de right side of de ocean to sing dat song.'"

IS ON WAY TO BERLIN -VIA THE PHILIPPINES.

FORMER LOS ANGELES YOUTH HOPES TO TAKE PART IN THE WAR YET.

Not all of the Southern Californians who enlist to halt the Hun get started for Berlin by way of France, as is seen in a letter just received here from Private H. G. Leonard, Co. B, Twenty-seventh United States Infantry, now stationed at Manila, Philippine Islands. It is believed quite a force of American soldiers is now receiving training in the Philippines for possible employment against Germany through Siberia.

Private Leonard, who formerly was employed in the business office of The Times, made several attempts to enlist in Los Angeles before he finally was accepted. In order to make himself physically fit, he placed himself on a special food diet, which, his letter says, he no longer finds necessary, now that he has outdoor army work to keep him in tiptop condition.

In his letter he writes, in part:

"You will see that I am at the present time a long way from France. However, I entered the service to go wherever ordered, and the Twenty-seventh Infantry may yet see active service.

"I feel fine over here, and to see me at 'chow' you never would suspect that I ever was on modified diet, as was the case before I entered the army. I am not on any diet now, believe me.

"One of the young men in H Company is George Dewey Studebaker of Ontario, Cal., who was the successful and popular twirler of the Chaffey Union High School, and who pitched his team to a championship in the Citrus Belt League last year. He has just come in from the Fort McKinley rifle range, where he made a score of 225 out of a possible 300, missing being lister a sharpshooter by only 3 points."

Private Leonard said that at the time he wrote, early in June, it rained nearly every day at Manila.

EASTERN STAR CHAPTER GIVEN SERVICE FLAG.

Pacific Chapter No. 192, Order of the Eastern Star, was presented with a service flag by the worthy Patron, William O. Trask, and the Worthy Matron, Sister Nellie B. Haupt, in honor of the sons and husbands now in service. The following are the absent members. Lieut. James Bullis, Capt. George W. Titus, Karl Terrass, George Helm, Jack Terrass, Ira L. Mattern, Arthur L. Gifford, Garnet Rainey, George W. Wirth, Lieut. Alfred McDowell, George Miller, Roy Bush, Richard O. Bullis, Glen Mattern, Clyde Miller, Robert DuSoe, John S. Roberts.

A card party will be given by the officers and members on August 10 in the chapter room in Masonic Temple.

The Broadway Dept. Store | Broadway, Fourth and Hill | The Broadway Dept. Store | Broadway, Fourth and Hill

PAGE 2 OF 4 PAGES IN THIS EVENT

Page 2

Kodaks and Accessories Repriced for the Sale

—And these price lowerings come in such an opportune time, too—just when everyone is vacationing or is about to begin, and when kodaks and all sorts of supplies were never in greater demand for the making of photo records of good times. Aisle 3

4x5 Inch Enamel Trays at 33c

Eastman No. 2 Folding Cartridge Premo at $7.59

—Takes pictures in the 2¼x3¼ size.

5x7 Loose-Leaf Kodak Album at 79c

—Has 50 pages.

"No. 2-A" Box Brownie $3.29

Camera at $3.50

—Takes a picture in the popular 2½x4½-inch size; just the best ever for the children—grown-ups, too.

Snap-Shot Albums at 12c

—Twenty leaves.

Miss Ethel Tucker, Mgr. Kodak Dept.



Toys at Sale Prices

—Yes, we have gone through our great stocks of toys and brought prices right down to bedrock. To buy now and lay toys away for Christmas time would be, indeed, wise economy. Sixth Floor.

Milk or Grocery Wagons at 89c

—These are made of wood, have [illegible] wheels, nicely painted in colors, two [illegible] with walking motion. The milk wagon has four tin milk cans; grocery wagon is filled with sample packages of groceries.

A Girl Doll at $2.75

With Long Curly Hair

—A daintily dressed doll—dress trimmed with lace and ribbon; has shoes and [illegible] 15 inches high.

California Coaster at $5.50

—A long, flat coaster, seat board, [illegible] steering handle, brake, 14 and 16-inch [illegible] iron wheels, painted black, body of coaster painted red.

Placing the Rug Section Far in the Lead With

Axminster Rugs at $23.95

9x12 and 9x11.3 Sizes



L. R. Strong, Mgr. Rugs, Draperies.

—And when I tell you that this price is dollars below the mill price today, you will realize why I am confident of the Rug section keeping in the lead in this race.

—These are real Axminster Rugs.

—In Oriental, Persian and floral designs.

—A limited number, 20 in all. Of course, they will go before the day is over. Limit one to a customer. None to dealers. Fourth Floor.

Seamless Brussels Rugs $21.95

—12 only of these—nine of the 9x12 and three of the 8.3x10.6 size.

—These are one-piece seamless rugs, remember. All new, never shown before. Where can you duplicate such a price?

Brussels Rugs at $17.95

—Six only, seamless, dollars below what you could buy them for ordinarily.

Small Axminster Rugs $2.65

—50 only of these and an unlimited assortment of patterns. Limit 2 to a customer. None sold to dealers.

Carpet Samples $3.50

—If sold by the yard, in the regular way, would sell for more than twice this price. Each sample is 1½ yards long. Ideal small rugs at $3.50 each.



Picture Framing One-Third Less

—1000 of the newest and latest mouldings from which to select a frame for your favorite picture—and the saving is one-third.

—We can fit the picture you have in perfect harmony. We do artistic picture framing and you save on just the frame you've been wanting. Fourth Floor.

J. S. Smith, Mgr. Pictures and Art Goods.

Hand-Carved Frames $1.50

—Beautifully hand-carved frames on swing stand. 65 included for Monday's selling at about half their regular price.

"Little Bit of Heaven" $1.95

—One of the most popular baby pictures on the market—oval frame in blue or gold effect. Fourth Floor.

There Is to Be No Lagging of Interest in

Furniture Selling

With These Lowered Prices

—If everyone who desired furniture could only see the class of furniture that is represented by these lowered prices, the furniture department would have the busiest selling it has enjoyed in many a season.

—The savings are indeed worth while—the furniture is desirable. I am making every effort to keep my department in the lead in this sales race.



Geo. P. Peabody, Mgr. Furniture.



Oak Dining Table $12.75

—Fumed finish, pedestal base, 42-inch top, 6 foot extension. Underpriced for Monday.

Oak Dining Chairs $2.25

—Fumed finish, full box saddle seat, panel back.



Arm Rockers $9.75

—Solid oak, fumed finish, removable spring seat, upholstered with genuine leather. Specially priced.

5-Pc. Bedroom Suite $78.50

—Triple mirror toilet table with bench, full size bed, large dresser and chiffonier—well constructed and finished in old ivory enamel.

Twin Beds $16.50

—Panel ends, well made; stained mahogany color. Lowered in price to $16.50.

Wood Beds $16

—Poster style, Colonial turnings on posts, large oval panel. Ivory enamel finish.



Book Cases, China Cabinets, Buffets and Serving Tables,

Lowered in Price

—Serving Table, William & Mary design, $28.50, of American Walnut.
—Mahogany Serving Table, William & Mary design, $30.
—Jacobean Oak Buffet, William & Mary style, $35.00.
—Jacobean Oak China Cabinet, Charles II design, $39.50.
—Jacobean Oak Buffet, Charles II design, $44.50.
—Jacobean Oak Book Case, Charles II design, $47.50.
—Jacobean Oak China Cabinet, William and Mary design, $39.50.
—Jacobean Oak Buffet, William and Mary pattern, $45.



Odd Dining and Bedroom Chairs

Savings of ¼ to ½

DRESSING TABLES $16—Triple mirror; hardwood finished in ivory enamel. One-quarter less than the regular marking.

DRESSING TABLE CHAIR $4.50—Panel back, cane seat, ivory finish.

TABOURETTES OR FERN STANDS 98c—Oak in fumed finish, mission design. Top measures 14x14, height 17 inches.



—Ivory Enamel Bedroom Chairs $2 and $2.50.
—Ivory Enamel Bedroom Rockers $3.25 and $3.75.
—Golden Oak Dining Chair, wood seat, $2.50.
—Fumed Oak Dining Chair, leather seat, $2.25.
—Fumed finish Dining Chair, $1.5[illegible]
—Jacobean Oak Dining Chair, [illegible] back, leather seat, $5.50.
—Jacobean Oak Dining Chair, tapestry seat, $3.75. Sixth Floor.



I'll Offer This Headliner

Sewing Silk

100-Yd. Spools

2 Spools 25c

—Choice of two makes, Corticelli or Carlson Currier. You may have any shade you desire; also black and white. Limit of 6 spools to a customer. This is my headliner for the second week. It should be of special importance to dressmakers, for you know that silk thread has advanced three times within the past six months.

Miss G. Powers, Mgr. Notions.

Hand Brushes 5c

—That ordinarily sell for many times this price in regular stock.

Sampson Thread, 2 Spools 5c

—100 yards of good strong thread, which could not be bought wholesale at this price.

Asbestos Iron Holders, 3 For 10c

Crochet Ball Holders 7c

—Made of celluloid—in pink, blue and white. Aisles 2 to 4.

Many Curtains and Draperies

Below Today's Factory Price

—This is the way I am bringing the Curtain and Drapery section into prominence the second week of this sale.

—I do not know when I've had such merchandise to offer. Certainly those who need curtains and draperies will do well to buy now.

Voile Curtains $1.39

—Soft, sheer voile curtains trimmed with lace edging; ideal for bedrooms and breakfast rooms. Three designs in white and Egyptian.

Marquisette Curtains $1.95 Pr.

—Mercerized marquisette curtains, hemstitched border, finished with lace edges. Curtains much in demand and much under price at $1.95 pair.

Marquisette Curtains $2.35 Pr.

—Hemstitched border, trimmed with wide Cluny lace. Just two designs, white or Egyptian. Way less at $2.35.

Marquisette Curtains $2.95 Pr.

—Hemstitched border, trimmed with three-inch Cluny lace—ideal for parlor or dining-room. 350 pairs, way less at $2.95.

Marquisette Near Half at 29c yard

—The ideal fabric for curtains and side drapes. Seed marquisettes, some with borders, others in allover designs. Variety of colorings. Pink, blue, gold, lavender, etc. 750 yards at 29c.

New Muslins 19c Yd.

—500 yards of new curtain muslins for bedrooms or breakfast rooms. This 500 yards to sell for less at 19c yd.

Cretonnes and Casement Cloth 49c Yd.

—Various widths and various qualities, grouped in one wonderful disposal at 49c yard.

—Some excellent designs for window hangings, bed sets, bags and pillow tops.

Window Awnings Halved at 75c

—Way less than you could purchase the canvas for. Just one size, 30-inch, but a choice of colors. This includes cord, pulley, etc., ready for hanging, 75c each.

Gooseneck Curtain Rods 15c Ea.

—Three different sizes to fit any window to 6 ft. 12 dozen only, while they last. Fourth Floor.

These Sterling Silver

Table Pieces 95c



L. W. Howland, Mgr. Jewelry and Silverware.

—To head an important list of jewelry and silverware savings with which I expect to reach the desired volume of sales in my departments in this second week of the event.

Table Pieces 95c

—Sterling silver handles; a few in the lot with pearl handles.

—Included are butter knives, sugar shells, cream ladles, cold meat forks and pickle forks. Choice 95c. Just a small quantity to sell.

Lavallieres $1.35

—Some are sterling silver, others gold filled, all with dainty designs and every one worth much more than the sale price.

Jewelry at 15c

—Over 600 pieces in this assortment of beauty pins, brooches, bar pins, spot pins and hair clasps. Choice 15c.

Rogers Sugar Shell 25c

—In the much-liked Grecian design. Also butter knives in the same pattern at the same low price.

Cuff Links 65c Pr.

—Gold filled links, hand engraved, [illegible] ble ends—the kind used in soft [illegible] shirts.

Earrings 25c

—Large jet button earrings; [illegible] shapes. Worth double regularly.

Nut Bowls $1.10

—Mahogany finish bowl with six [illegible] picks and one cracker. Set complete $1.10. Aisles 1 and 2.

Flying Into Prominence With This Notable Purchase of

Oxfords, Pumps, Shoes to Sell at $3.95

—Perfect and Imperfect



C. B. Short, Mgr. Shoes. Aisle 8.

—I purchased this splendid lot of summer oxfords and pumps to create wonderful selling interest in the second week of the event.

—Here are the demanded tans and brown kids and calf oxfords and boots.

—The black patent kid oxfords.

—Dull and patent pumps.

—White duck pumps and a few white kid pumps and oxfords.

—You'll agree that this is certainly a low price for desirable footwear and when I tell you that these come from a maker noted for the manufacturing of high grade footwear, the news takes on added significance.

—Of course, some of them are imperfect, but the most of them are perfect. There is sure to be active selling in the Shoe Section beginning Monday.

Here are 300 Boxes of Double Quantity

Box Paper at 65c



E. J. Moriarty, Mgr. Stationery, Books.

—Each box contains 24 sheets colored paper, 12 sheets of white paper.

—12 gilt edge cards.

—48 envelopes to match.

—You know that I purchased these seven months ago particularly for this event. I could not buy the same quality today at the price at which I am offering it to you. 65c box.

250 Books at 35c

Or Three for $1

—Fiction, from good authors that will make desirable vacation reading and the price is so greatly lowered that you should buy several. 250 copies in the assortment. Aisle 4.

Mothers, Can You Imagine These

American Boy Suits $4.75



—The good wearing materials, the medium gray mixtures and stripes. I have 100 of these suits that are now marked and selling at prices very much higher. I offer them, while they last, beginning Monday, at $4.75.

—Sizes 6 to 18 years. Second Floor.

Boys' Corduroy Knickers 89c

—18 dozen, dark brown shades, heavy cord, made with funnel belt loops, watch pocket. Sizes 9 to 16. Very much underpriced at 89c.

Boys' Sweaters $1.25

—Wool finish, 10 dozen. Away less. Coat style, shawl collar, cardinal shade only. Sizes 4 to 12.

Boys' Straw Hats at $1

—Representing the better lines of boys' straw hats, while they last. Various colors and shapes at $1. Second Floor.

Boys' Sports Blouses 49c

—Made of blue chambray. Short sleeves. 30 dozen. Near half at 49c. Sizes 6 to 16 years.

Men, Here They Go!

Straw Hats at $1

—These are smart styles in straw hats. Fedoras, snap brims, telescope and plain crown snap brim.

—Mackinaw straws and china split straws.

—Not undesirable, but good, serviceable hats Way underpriced for this second Monday in this Annual Sale, $1 each. Sizes 6¾ to 7⅞.

Men's Silk Socks 39c

—100 dozen, imperfect silk socks in black, white, gray, navy, Palm beach, Cordovan and green.

—Nearly all plain colors, although some have white clocks on side.

—These come from a manufacturer noted for making excellent hosiery.

—Sizes 9½ to 11½. Way less at 39c pair.

Men's Pajamas $2.35

—15 dozen men's pajamas including crepes, madras, voiles, soisette, oxfords and other desirable fabrics. Plain and striped patterns, finished with loop fasteners, braid trimmed and plain front. Sizes A, B, C and D. Much underpriced at $2.35 suit. Aisle 3.



G. H. Gardner, Mgr. Men's Furnishings.

Men's Shirts $1.35

—24 dozen of these remarkable golf shirts with soft cuffs. Coat cut. Made extra well, perfect fitting. Neatly striped patterns. The materials alone are worth as much as we are asking for the shirt. Sizes 14 to 17 at $1.35 each. Aisle 3.

ARTHUR LETTS
The Broadway Department Store
BROADWAY, FOURTH AND HILL.

Visit The Allied War Exhibits Exposition Park Before the

Mail Orders Filled While Quantities Last.

cay, Fourth and Hill

Toys at Sale Prices

, we have gone through our great s of toys and brought prices right to bedrock. To buy now and lay away for Christmas time would be, , wise economy. Sixth Floor.

Page 2

er Grocery Wagons at 89c
These are made of wood, have metal wheels, nicely painted in colors; two horses with walking motion. The milk wagon has tin milk cans; grocery wagon is filled with sample packages of groceries.

rl Doll at $2.75
Long Curly Hair
A daintily dressed doll—dress trimmed th lace and ribbon; has shoes and socks; inches high.

rnia Coaster at $5.50
A long, flat coaster, seat board, folding steering handle, brake, 14 and 16-inch heavy iron wheels, painted black, body of coaster inted red.



Geo. P. Peabody, Mgr. Furniture.

ing Table $12.75
finish, pedestal base, 42-inch top, extension. Underpriced for Monday.



finish, full saddle seat, back.

Rockers
Solid oak, fumed finish, removable auto ring seat, upholstered with genuine leather. Specially priced.

d Beds $16
Poster style, Colonial turnings on posts, large oval panel. Ivory enamel finish.

Cabinets, Tables,



design, $28.50, of design, $30. style, $31.50. design, $32.50. design, $44.50. design, $47.50. and Mary design, pattern, $48.

droom Chairs
—Ivory Enamel Bedroom Chairs, $2 and $2.50.
—Ivory Enamel Bedroom Rocker, $3.25 and $3.75.
—Golden Oak Dining Chair, wood seat, $2.50.
—Fumed Oak Dining Chair, leather seat, $2.25.
—Fumed finish Dining Chair, $1.25.
—Jacobean Oak Dining Chair, cane back, leather seat, $5.50.
—Jacobean Oak Dining Chair, tapestry seat, $3.75. Sixth Floor.



L. W. Howland, Mgr. Jewelry and Silverware.

Links 65c Pr.
Gold filled links, hand engraved, double ends—the kind used in soft cuffs.

rings 25c
large jet button earrings; several pairs. Worth double regularly.

Bowls $1.10
Mahogany finish bowl with six nut picks and one cracker. Set complete $1.10. Aisles 1 and 2.

of Double Quantity



E. J. Moriarty, Mgr. Stationery, Books.

at will make desirable vacation reading owered that you should buy several. Aisle 6.

Store Hill.

Visit The Allied War Exhibit Exposition Park Before the 12th

THE BROADWAY BASEMENT

This is Page 3—Devoted to the Departments in the Basement—the Store Within a Store—in This

THE BROADWAY BASEMENT



Page 3

Notions

Rubber Bathing Caps at 10c
—These caps are in the plain sailor style. The price, for the second Monday of the Department Managers' Sale, is a third less than regular price.

6 Rolls Bob White Toilet Paper 25c
—This is an excellent quality of crepe paper, and 5000 rolls are specially priced for the day; none delivered; limit 6 rolls to a purchaser.

Savon Castile Soap at 19c
—Large bars excellent Castile soap; but only 500 bars are to be offered at this price.

Hughes' Ideal Waterproof Hair Brushes at 79c
—These are the well-known brushes that are regularly sold for about a third more than their price for the second Monday of the sale. They have good wire bristles that are set in a rubber cushion and a rosewood finished back. They may be washed without injury.

Double Boxes of Smooth-Surface Stationery at 49c
—Fancy boxes containing 48 sheets of paper and 48 smooth-surface envelopes.

Fountain Syringes at 45c
—Made of a good quality of white rubber and guaranteed against defects in workmanship and materials. Three and four quart sizes; 5 feet of white rubber tubing; 2 hard rubber tips and shut-off. Underpriced for this day, only.

Women's Pure Linen Handkerchiefs
4 for 25c
—We have about 1200 of these pure linen handkerchiefs—not a large quantity, so that early shopping for them will be necessary. Plain hemstitched linen handkerchiefs at a price that is actually less than present wholesale cost—4 for 25c.

Odds and Ends
Silk Gloves 50c
—These are gloves of serviceable quality and have the double-tipped fingers; two-clasp style with corded stitching on back; various colors; gloves that sell regularly for more; not all colors in every size.
The Broadway Basement.



Men's Furnishings

Negligee Shirts at 75c
—A recently received large shipment of shirts of a good percale; lay-down and military collars; some in the well-liked coat style. A bit imperfect. Sizes 14 to 17; various patterns.

Fiber Socks at 29c
—25 dozen in black and white; a good assortment of colors; very durable; a bit imperfect, but their imperfections should not lessen their service; sizes 9½ to 11½, in the lot.

Ties at 10c
—20 dozen of these ties; plain colors; flowing end style; specially priced for the second Monday of the sale.

Golf Shirts at 65c
—A large assortment of men's golf shirts, made of striped percale, with starched cuffs; roomily cut, in the well-liked coat style, and every shirt is perfect; a varied assortment of patterns from which to choose; sizes 14½ to 17, while they last.

Men's Athletic Union Suits at $1.25
—Soisette union suits, in the sleeveless, knee-length style, made with elastic ribbed band across the back; cool and comfortable; perfect shirts that are well made in the closed-crotch style; sizes 34 to 46.

Balbriggan Shirts and Drawers at 39c
—In white, only; the shirts made with short sleeves, in sizes 34 to 46; and drawers in ankle length in sizes 32 to 44. A bit imperfect. The right weight for present wear; cut full size; priced 39c.
The Broadway Basement.

Princess Chic Stocking Supporters at 25c
—These are not regularly priced at 25c; the kind that can be worn either with or without a corset; well made of excellent materials.

Women's High-Quality Bags at 59c
—These bags have real leather ends and bottom, silk poplin sides and nickel-plated frame; cloth lining; various colors; fitted with small coin purse and mirror. Durable bags; only a special purchase of a quantity makes it possible for us to offer them, for the one day, only, at this price, 59c.



Fancy Pink Coutil Corsets at 95c
—These are the laced-in-front corsets, medium low bust with average length of hip; a similar model, too, but one that laces in the back and made of plain pink coutil. Sizes 21 to 26.

Page 3

Pretty Brassieres at 45c
—Made of a good fabric, trimmed with wide band of lace or embroidery; some in the square-neck style; some V-neck; open-in-front or cross-in-front style. Sizes 34 to 46.

Odd Sweaters At $4.95
—Some in the sleeveless, slip-on style, in various colors; some in the regulation coat style; all have been priced away higher.

Bungalow Aprons at $1.49
—Made of pretty plaid gingham in the desirable envelope style; some have the shoulder fastening; all have wide belt and roomy pockets.

Men's Suits $8.75

Of Palm Beach Cloth and Kool Kloth



—Very excellent suits, tailored in the latest modes; plenty for the men of quiet taste and plenty for the "young fellows" of more youngish and snappy likings in suits.
—In both materials, than which there is no better for summertime suits of good looks, there are plain shades and neat stripes.
—There are models for regulars and for stouts, and sizes from 34 to 44.
—Men's Section.

Men's Wool Trousers at $3.00
—And three dollars, mind you, men, is a radically lowered price.
—The trousers are well made of the well-known Oregon cassimeres, in stripes, in checks and in plain grays.
—Sizes 30 to 42, waist measure.
—Men's Section.

Men's Beacon Robes at $3.75
—A radical repricing for the second Monday of the Big Sale.
—Fine robes, these, for beach wear.
—Cut full size, well made, in various pretty patterns—checks, Indian designs, etc. All sizes.
—Men's Section. The Broadway Basement.

Boys' Sturdy Knickers at 95c

—Woolen mixtures in medium and heavy weight and in various patterns and colorings have been used in the fashioning of these knickers. Excellent for school wear or for vacationing. Sizes for boys from 7 to 16 years old. Boys' Section. *The Broadway Basement*

Boys' Sports Shirts at 89c
—Fine shirts, these, that are to be had in plain colors and stripes; cut full size; made with two pockets with flaps.
—Sizes 12 to 14, neck.
—Boys' Section. The Broadway Basement.

BOYS' STRAW HATS AT 39c
—A radically lowered price, too, is this one of 39c.
—There are a number of styles of hats in white, in blue and in black straws for the little lads. Sizes 6 1-8 to 6 3-4.

BOYS' CAPS REPRICED TO 29c — Very serviceable caps, these, made of gray mixtures, neatly finished with leather sweat band. All sizes for the boys.
—Boys' Section. *The Broadway Basement*

Boys' Sweaters at $1.29
—These are just dandy sweaters, some in light, some in dark gray; made in the coat style and have two pockets; just right for school wear or beach.
—Sizes 26 to 32.
—Boys' Section. The Broadway Basement.

A Final Clearaway of Children's
Straw Hats at 95c
—Pretty styles with a flower or bow of ribbon as trimming; also some tailored hats with just a ribbon band.

Girls' Gingham Dresses at $1.95
—Many pretty styles in plaids and checks; also dresses of plain color, trimmed with plaid; sizes 2 to 14 years.

Girls' Middies at $1.25
—Made of the best quality of middy twill, all white or white with collar and cuffs of cadet blue, navy blue or red; in Norfolk style or laced in front. Sizes for girls of 6 to 14 years.

Regulation Style Middies for Girls at 59c
—Laced-in-front style with rose or blue checked collar. Sizes for girls of 6 to 14 years.

Alexander Smith & Sons Cross Seam
AXMINSTERS AND VELVET RUGS

—These rugs are from the Alexander Smith and Sons Co.—their surplus stock of cross-seam rugs, which we were fortunate enough to secure. Sizes, kinds, prices follow:
—Smith-Carlton Axminster, 9x12 size, $29.75.
—Smith-Saxony Axminster, 9x12 size, $29.75.
—Smith Palisade Velvets, 9x12 size, $25.95.
—Smith Colonial Velvets, 9x12 size, $29.75.
—Smith Katonah Velvets, 9x12 size, $19.95.
—Smith Axminster, 4.6x9 size, $12.95.
—Smith Axminster, 4.6x12 size, $13.95. (Imperfect.)
—Smith Axminster, 3x9 ft. size, $9.75.

Heavy Fiber Rugs At 33 1-3 to 40% Less
—Wantable basket weave, fiber rugs with stenciled designs and beautiful patterns in various colors.
—For dining rooms and bedrooms.
—"Imperfects" from the factory; but, nevertheless, are amazingly good value at their prices, which with sizes and number of rugs in each size, follow:
—Ten 8.3x10.6 Rugs at $12.50.
—Eight 9x12 Rugs at $12.50.
—Nine 9x12 Rugs at $14.50.
—Five 9x12 Rugs at $15.50.
—Eleven 6x9 Rugs at $8.50.
—Five 6x9 Rugs at $9.50.

Perfect Axminster Rugs At 'Way Low Prices
—Heavy rugs, these, every one of which is perfect and each in room size.
—They have long, soft nap, are lustrous and in wantable colors.
—Designs are flower, Persian and other Oriental effects; long-wearing Axminsters in the following sizes and prices:
—In the 4.5x10.6 size at $23.95.
—In the 6.9x12 size at $22.75.
—In the 6.9x9 size at $16.50.
The Broadway Basement

Brass-Finished Curtain Rods at 8c Each
—While they last.

Sash Rods, 22 to 40-inch Sizes, at 3c Each
—Brass-finished; a less-than-wholesale price for them.



Draperies

1000 Yards of new and Beautiful Cretonnes at 23c yd.
—Many different designs and colorings, and a quality of cretonne that we doubt will be available again at this price, which is radically lower than its regular price.

Drapery Velour at 39c Yd.
—A fine assortment of drapery velour; many different colorings and designs. Suitable for side draperies, etc. In 2 to 10-yard lengths.

New, 36-Inch Cretonnes In Tapestry Effects at 39c Yd.
—Good quality of cretonnes—a more expensive quality, really, than its Monday price indicates. It makes very effective side drapes, bags, cushion covers, etc. In two to ten-yard lengths.

Fancy Bordered Marquisette at 27c Yd.
—This is 36 inches wide, has open-work band border and is a beautiful, mercerized marquisette; makes up very effectively; much underpriced for Monday.

Curtain Scrim at 18c Yd.
—Plain white scrim with a one-inch lace edge and a 3-inch, fancifully-colored border on one side; just the right width for casement windows for bedrooms; to be had with yellow, pink, blue or rose borders.

Cotton Blankets $1.65 Pr.
—Their average size is 55x72 inches; in gray and tan with colored borders; nicely finished ends; perfect; not to be duplicated at this price.

72x90-Inch
Seamed Sheets at 89c
—Well-made, bleached sheets that are two yards wide and two-and-a-half yards long, less the hems; neatly seamed in the center; limit of three sheets to a purchaser; no phone orders filled.

36-Inch Fine-Quality Percale at 23c Yd.
—Neat figures and stripes on white grounds; two to ten-yard lengths; a quality that is really better than our regular 29c quality; but, being in mill lengths, it is possible for us to offer it at this low price.

36-Inch Unbleached Muslin at 10c Yd.
—We have 950 yards of light-weight, unbleached muslin, that comes in lengths of two to ten yards; limit of ten yards to a purchaser; no 'phone orders filled.

1000 Yards White and Flesh Nainsook 23c Yd.
—This is 36 inches wide, is a fine quality of English nainsook that one would expect to pay at least half again as much as its Monday price. We have 20 bolts in both white and flesh tint and the price is less than present cost of manufacture.



17x35-Inch White
Huck Towels 12½c Ea.
—We have 1200 of these firm huck towels that we have priced for Monday's selling at less than present mill cost; all hemmed and ready to use; limit two dozen to a purchaser; no 'phone orders filled.

100 Bolts of Fancy Dress
Ginghams 15c yd.
—Plaids, stripes and checks in a big assortment of color combinations; very pretty for women's frocks, and for children's garments; 12 yards to a purchaser; no 'phone orders filled.

Genuine Hand-Loom Woven Pongee at 59c Yard
—This is 32-inch, all-silk imported pongee in the natural color and comes in its original package direct from the Orient. It is of a weight that is excellent for frocks for women and misses, for boys' waists and suits and men's outing shirts. We have 2000 yards to be offered at this very little price.

1000 Yards of Dress Silks at 85c Yd.
—These are in a good assortment of the staple colors and weaves; dressy, yet serviceable for blouses, auto coats, etc. To be had in the following weaves:
—36-inch Silk-and-Lisle Faille.
—36-inch Silk-and-Lisle Pongee.
—36-inch Printed and Brocade Foulard.
—32-inch All-Silk Crepe Suiting.
—There are many colors, but not all of these are to be found in each of the different weaves; no black, no white.

500 Yds. 32-in. Narrow Wale
Corduroy, 49c
—This is in the 32-inch width, is of excellent weight and washes well. It makes up satisfactorily into suits and coats for children and misses and for women's wear; it is a special for this, the Second Monday of the Department Managers' Sale.

5000 Yards of Pretty
Wash Laces at 3½c yd.
—These are Val. and cotton torchon laces, in edges and insertions, and in the one-half to the one-and-a-quarter-inch widths; many patterns from which to choose.

Pretty Embroidery Edges are Priced Very Low at 10c Yd.
—These are fine swiss and cambric edges, from 3 to 5 inches wide; well worked in an assortment of blind and eyelet designs.

500 Yards Shadow and Novelty Lace
Flouncings & Allovers at 29c Yd.
—These pretty laces are 17 and 18 inches wide; the allovers are in white and cream, in small, dainty patterns that are suitable for sleeves, guimpes and neckwear.
—The flouncings are in white, only, and in various rich-looking flower and spray designs. They make lovely negligee blouses and the finer sorts of undergarments.



For the Second Week I have 350 Women's Garments

200 Silk and Serge Dresses at $11.95

100 Suits at $14.95, 100 Wash Skirts $2.39

—And more than half of the 350 garments were specially purchased for this, the 18th Annual Department Managers' Sale, and the others have been taken from our own much higher-priced stocks.

The Dresses at $11.95

—There will be dresses of all-wool Botany French serge; of lustrous taffeta; of fine satin; of silk pongee; just an amazing assortment of youthful, pretty styles, some of which are pictured.
—The colors included are navy and Copenhagen blue, Burgundy, rose, gold, silver, brown, green and, of course, black.
—Sizes, in the assortment, for girls of 14 years up to those for women of 40 inch bust measure.

100 Modish Wash Skirts At $2.39
—These skirts are of pique and of gabardine; of beautiful novelty basket weaves in blue and white, pink and white and black and white; well made; a way-better-than-ordinary value at their price, $2.39.
—Sizes 23 to 32 inches waist measure.

100 High-Class Suits, $14.95

—These will surely go quickly.
—They are of all-wool jersey, serge, tweeds, novelty checks and black-and-white checks; silk pongee and taffeta; just the smartest styles; semi-tailored and conservative; an excellent range of colors, too.
—The jersey suits are unlined, but the cloth suits and silk are lined either with satin or peau de cygne.
—Sizes in the lot from those for girls of 14 to those for women of 42 inches bust measure, but not all of these sizes in each style or color.

A Good-Fortune Purchase of Porch and Afternoon

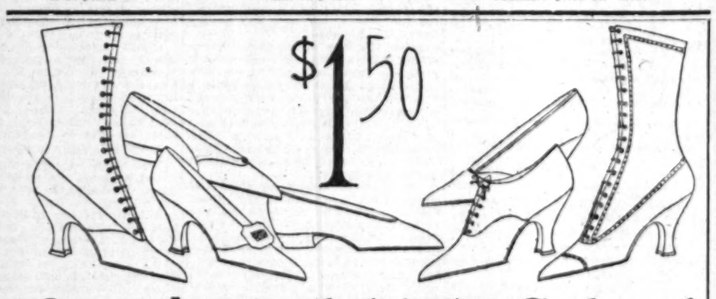
Frocks at $3.49

180 of Them
—This price is less than the original wholesale price on these frocks.
—These are such good-looking frocks of plain pink and plain blue gingham as well as of pretty plaids in pink, blue and green; also dresses of wash crash in Palm Beach color—just the smartest styles, some of which we have pictured.
—Trimmings are laces, embroideries and self materials.
—Sizes for girls of 16 years up to those for women of 40 inches bust measure, but not all of these sizes in each style. We advise early shopping for these frocks.
The Broadway Basement



"In Order to Effect a Clearway,
75 Crepe Norfolk Beach Suits at $1.95"
—This price is almost a third less than regular price.
—The suits are to be had in pink and white, blue and white stripes.
—They are made with long sleeves, are belted and have pockets.
—Sizes 36 to 44.

Here's a Feature That Will Crowd the Blouse Department
500 Blouses of Jap Silk at $1.79
—They were purchased months ago, in anticipation of this big event. Indeed, we'd have to pay almost this price ourselves, at wholesale, if we went, now, into the market.
—These are shirts of heavy Jap silk, in flesh tint or white, and some eight pretty styles are included in the group; some are plain, some are trimmed with lace or embroidery.
—Sizes 36 to 46.
The Broadway Basement.



Our Annual $1.50 Sale of Women's Shoes

Hundreds of Pairs Factory Imperfect

—Now, for the second week of the Department Managers' Sale we have planned a sale of women's shoes that should outdistance last week's sale, which went far toward the lead in the race.

—Hundreds of pairs of shoes have been brought forward for this sale within a sale.

—Boots of patent leather, dull leather, color combinations and white canvas; button and laced shoes; cloth and kid tops; various styles of heels.

—The low shoes include pumps, Oxfords and strap slippers in patent and dull kid, bronze, colors, white kid and white canvas, and with all styles of heels; many styles of evening slippers also included; satin slippers, too, in many colors.

—There are little imperfections, yes, and shoes from broken lines and short stocks, therefore not all sizes and widths in every style, although there are all sizes in the assortment. No telephone orders filled. *The Broadway Basement.*

Knitwear

Women's Union Suits at 50c
—Low neck, sleeveless, cuff-knee union suits, that are firmly woven in the one-and-one rib; light weight and suitable for armholes; every one perfect; sizes 34 and 36.

Women's Vests at 19c
—Low neck, sleeveless, Swiss ribbed vests, with fancy or plain yoke and taped at the neck and armholes; every one perfect; sizes 34 to 36.

Boys' Union Suits at 39c
—Balbriggan suits in ecru, only; short sleeves; knee length; just the weight for summer wear; every suit perfect; sizes 28 to 32; while they last, Monday, purchasable at 39c.

Children's Stockings at 17c
—Black and white; full seamless; well reinforced at heels and toes; very durable, every pair perfect, sizes 6½ to 9½.

The Broadway Basement

Stockings

Cotton Stockings at 12 1-2c
—Black only, for women; full seamless; well reinforced at heels and toes and have double garter welt. A bit imperfect, but their defects should not lessen their service; sizes 8½ to 10.

Women's Fiber Boot Stockings At 39c
—Lustrous stockings of fiber to boot height; white, only, have high spliced heel and toe, double sole and deep, garter welt; sizes 8½ to 10. Every pair perfect; specially priced for this sale.



Neckwear

More Than 1,000 Pcs. of Pretty Neckwear at 35c
—All are sample pieces of higher priced lines. Included are collars, collar-and-cuff sets in various pretty styles, some of which are lace trimmed or embroidered.
—Some very pretty colored novelties in the assortment.

Ribbons

Pretty Ribbons for Hairbows and Fancy Work at 17c yd.
—Pretty fanciful hairbow ribbons, and those which are suitable for fancy work, some striped, some flowered, some in plaids; all are four inches wide.



10 Dozen Sample Fall Hats

that are to be a feature for this, the second Monday of the Sale

At $3.35

—This is a special purchase of advance fall hats; some trimmed; some tailored of velvet and plush with a grosgrain ribbon band; then, too, there are a few untrimmed shapes.
—Some satin hats, too, are included as well as combinations of satin and velvet.
—Black and colored hats.
—Few styles are duplicated in the assortment, and thus early shopping for these hats is advisable.

THE BROADWAY BASEMENT

LOS ANGELES CENTER

United States Food Administration

For Courses in Food Conservation—Canning—Drying—Dietetics

Some forty-two Federal demonstrators and local Home Economics Experts will personally conduct the daily lectures from time to time.

Monday, Wednesday and Friday mornings will be devoted to **DIETETICS** with Miss Mae McKinley in charge week of August 5th to 9th, inclusive, under supervision of Miss Etta P. Flagg, Los Angeles County Chairman of Home Economics.

Monday — Introductory. Wednesday — Fruit Salads. Friday—Desserts.

Announcement

Beginning Monday, August Fifth, and continuing until further notice, twice daily (except Saturday,) the Food Conservation Center under supervision of Mrs. J. T. Anderson, Woman Director of Food Conservation for Los Angeles City, will conduct Lectures and Demonstrations pertaining to **FOOD AND DIETETICS IN RELATION TO THE WAR, at BARKER BROS.' STORE**—724 South Broadway.

ALL LECTURES AND DEMONSTRATIONS ARE FREE!

(Mornings, 10 to 12; Afternoons, 2 to 4)

(Second Floor)

PROGRAM

For Monday, Tuesday, Wednesday

Monday Morning — Introductory. Dietetics."
—Miss Mae McKinley.

Monday Afternoon—"Meat Substitutes and Vegetables."
—Mrs. Edna Evans.

Tuesday Morning — "Preservation of Food; Cold Process Canning of Rabbit, Green Beans and Corn.
—Miss Hannah Ball.

Tuesday Afternoon—"Home Drying of Fruits and Vegetables."
—Miss Gladys Beckett.

Wednesday Morning—"Fruit Salads."
—Miss Mae McKinley.

Wednesday Afternoon — "Baking Bread, Rolls and Muffins. Wheatless Bread with Yeast."
—Mrs. Edna Evans.

We Thoroughly Believe the Manufacturer's Assertion That

The FREE Sewing Machine Sews Faster—

and Runs Lighter; a Few Models Very Specially Priced Now in the Great Annual Sale



The FREE is a ball-bearing machine that's why it works so easily and so swiftly. It will lighten your labor—save your temper—your time. The $55 table top style in fumed oak is specially priced in Our GREAT ANNUAL SALE at $49.75; the $70 Cabinet style in mahogany is now specially priced at $65. (Second Floor—Barker Bros.)

In Very Many Instances, Barker Bros.' SALE PRICES ON FINE LINENS Are Less Than Wholesale Cost Today

Linens, as scarce as really good linens are today, are most extraordinary "buys" right now at Barker Bros. Here are three items everyone of which is priced lower than it would cost us to replace it in a wholesale way today, yet they typify the other savings that prevail in this department.

22-IN. LOOM DAMASK NAPKINS, $3.50 DOZ.

70-IN. COTTON LOOM DAMASK, $1.25 YD.
—a fine lot of pretty floral patterns.

22x44-IN. WHITE, PINK AND BLUE BORDER DOUBLE THREAD BATH TOWELS, 50c EA.

(Second Floor—Barker Bros.)

An Electric Vacuum Cleaner Works as Easily as an Electric Light



It is probably the most efficient, inexpensive servant you can have—it never tires—never wearies—is instantly ready—never complains—takes no afternoons off—does not talk back. It has been aptly termed "the one perfect servant." It cleans with the powerful suction of pure fresh air, drawing out the deeply imbedded dirt as well as picking up surface dirt. Barker Bros.' GREAT ANNUAL SALE makes it easier for you to own a good Vacuum Cleaner and enjoy a dustless home. Note these specials—

Our $37.50 Simplex Cleaner, very special now at..... **$30.50**

Telephone for a Practical Demonstration in your Own Home, of Any Vacuum Cleaner

Our $45.00 Cleveland Cleaner very special now at..... **$34.30**

(Vacuum Cleaners—Third Floor)



House Keeping Is Much More Enjoyable With These ELECTRICAL "HELPS"

Housekeeping needn't be a drudgery; to the contrary, it **should really be** a delight. An electric **Fireless Cooker,** electric **Sewing Machine,** electric **Range** and **Oven,** electric **Washing and Ironing Machine,** or an electric **Kitchen Unit** will not only save you money, but **save you time and labor.** These are the things that are always ready to do your hard work and at less cost. Any one of them we'll gladly demonstrate for you.

(Mezzanine Floor—Barker Bros.)

No More Steel Frame Couch Hammocks Until War's End, After These Are Gone!



Steel has been commandeered by the United States Government for war purposes, thus the cessation of production of steel frame Couch Hammocks. When we heard of this governmental order we bought outright the complete stock on hand of a certain manufacturer. There'll be no more after these are gone, until the war's end.

A Couch Hammock is especially desirable in this climate for it can be used throughout the entire year. This one has steel frame, steel bars and steel chains and khaki color canvas cover; adjustable front windshield. Complete with Canopy and Standard. $31.75. Hammock alone, $17.50.

Visit the MODEL HOME EXHIBIT

It's an inspiration to stroll leisurely through the series of beautifully furnished rooms comprising **Barker Bros.' Model Home** on the Second Floor, and **Model Kitchen** on the Mezzanine.



3-Burner A-B Gas Range, larger and better than most three-burner ranges. Has larger oven — 14x16 inches. **Special Sale Price, $18.75.**

Our Gas-Oil Stove, which burns gasoline, kerosene or distillate, is now specially priced.

Water Heaters for heating the kitchen boiler, now special at $6.50 and $8.00.

(Mezzanine Floor.)

Get a Better GAS RANGE Now at a Special Sale Price!

VULCAN GAS RANGE—Barker Bros.' Baby Grand Model—with two large ovens, one for roasting, one for baking. White splasher, white door panels, burner tray and broiler pans. Reg. price, $82.50; **special sale price, $67.50.**

(Mezzanine Floor)

A-B GAS RANGE (pictured) one of the smaller models requiring but 38 ins. floor space. Has all conveniences of larger models—glass door, rust-proof oven lining, enameled trays. Soft, velvety black finish easily cleaned with damp cloth. Reg. price, $44.00; **special price, $39.50.**

See Barker Bros.' Full-page Announcement, Elsewhere in Today's Paper

White and Gold Dinner Set, special, $9.95—50 pieces. Fine American porcelain dinnerware set; sufficient service for 6 persons. (Main Floor.)



CUT GLASS TUMBLERS 10c EACH

Thin blown tumblers in several dainty patterns and cuttings. Splendid tumblers for every-day service and purchasable now for the price of ordinary ones. No phone orders. (Main Floor.)

Barker Bros
ESTABLISHED-1880

The House of Complete and Competent Home Furnishing Service

724 to 738 South Broadway

7-Inch Nickel-plated CASSEROLE $1.48 (with inset)



Splendid for all dishes served "en casserole." The 7-in. size, handsomely nickel-plated and containing brown and white fireproof ware casserole.

Select your FURNITURE and HOUSEHOLD GOODS from the BIG COMPLETE LIST in **The Times,**—it contains hundreds of EXCLUSIVE advertisements in addition to all those printed in the other five Los Angeles newspapers.

That Home in Glorious Sunny California is advertised in the BIG COMPLETE REAL ESTATE LIST in **The Times,**—it contains hundreds of EXCLUSIVE REAL ESTATE advertisements in addition to all those printed in the other five Los Angeles newspapers.

Sunshine and Fresh Air Are Its Chief Medicines.



At the Devil's Gate Open Air Camp for Children,

Opened this summer. The lower picture is of the interior of the great sleeping tent. At the bottom is the "Metabolism" figure in what the children call the "magic fountain" of the camp, donated and built by C. W. Sirch, industrial engineer of Los Angeles.

At Devil's Gate.

OPEN-AIR CAMP GIVES CHILDREN FRESH START.

Tuberculosis Society Plans Extension of Its Work for the Handicapped.

"MY, BUT we're sorry we had to come home," was the greeting to Miss Siddey Maguire, secretary of the Los Angeles Tuberculosis Society, from fifty-four children with sunburned cheeks and sparkling eyes who had returned after two weeks' outing and feeding at the Devil's Gate open-air camp for children. The youngsters were having their last good time together in a big auto truck, which stopped in front of the Chamber of Commerce Building, where the office of the society is located.

The gratitude of the youngsters was touching. Some of them for the first time in their lives had discovered the joy of living and having lots of the best to eat. For two whole weeks there had been nothing to do but eat and sleep and play. There had been no little sister or brother to watch while a tired mother cooked supper, nor errands to run. There were no school lessons to be learned. They had been happy.

It was the return of the first contingent of 200 children from this big city and vicinity that have been garnered from the schools by clinical observation—children who have begun their lives with a handicap against them, all of them predisposed to tuberculosis.

Under the advice of specialists who have devoted themselves to the study of the disease, the Los Angeles and Pasadena city governments and the County Supervisors are co-operating with the society to give these youngsters vacations they would not otherwise have and to help them to become useful citizens. Last year the society took care of 103 children at Hermosa Beach. This year the Devil's Gate camp was opened for ten weeks, but now the society wishes to do more.

Miss Maguire is endeavoring to enlarge the camp and continue it until the rainy season. The school board is to be asked to provide a teacher for the children when the school season commences. But the society has a more ambitious and permanent programme in view. The establishment of a special school or preventorium is sought as a part of the school system.

"It seems a shame to close the camp with the opening of the school season. We are hindered by the lack of funds and limited for the present to the care of 200 children, but there are 800 children whose records we have that are entitled to the same chance for stimulated health and growth," says Miss Maguire. "Last year our camp lasted only seventeen days; this year we shall keep it open ten weeks and as much longer as possible."

The first contingent was made up of girls. All of them were pale and tired looking—just children grown old before their maidenhood. They could not run and play long at a time, as do robust children. Sleep hour in the afternoon found them ready for rest. They were children grown old in the familiarity with clinics and hospitals. "Anita," who had undergone an operation for appendicitis, was quite the heroine among them. Most of the others could only tell of the removal of adenoids or tonsils. They could discuss the difference between being placed under the influence of gas or ether.

Two weeks of forced feeding, a quart of milk a day, heaps of butter for most of them who had known only molasses on bread, fruit, and the best of everything made a difference. Cheeks lost their hollows and pipe-stem legs seemed able to carry their owners farther. Every one of them had gained three to five pounds of healthy flesh. They had been given a fresh start at life.

No active cases of tuberculosis are taken to the camp, for they have no infirmary. Hundreds of cases could be found in which the disease was already under way, says Miss Maguire, but the idea is to keep others from becoming sick.

Mrs. Samuel Turner, cook and dietician, received a vote of thanks from the bunch that left. She is considered the most important personage in the camp.

Careless Use of Soap Spoils the Hair

Soap should be used very carefully, if you want to keep your hair looking its best. Most soaps and prepared shampoos contain too much alkali. This dries the scalp, makes the hair brittle, and ruins it.

The best thing for steady use is just ordinary mulsified cocoanut oil (which is pure and greaseless,) and is better than the most expensive soap or anything else you can use.

One or two teaspoonfuls will cleanse the hair and scalp thoroughly. Simply moisten the hair with water and rub it in. It makes an abundance of rich, creamy lather, which rinses out easily, removing every particle of dust, dirt, dandruff and excessive oil. The hair dries quickly and evenly, and it leaves the scalp soft, and the hair fine and silky, bright, lustrous, fluffy and easy to manage.

You can get mulsified cocoanut oil at any pharmacy, it's very cheap, and a few ounces will supply every member of the family for months.

Best Home Treatment for All Hairy Growths

(The Modern Beauty.)

Every woman should have a small package of delatone handy, for its timely use will keep the skin free from beauty-marring hairy growths. To remove hair or fuzz, make a thick paste with some of the powdered delatone and water. Apply to hairy surface and after 2 or 3 minutes rub off, wash the skin and it will be free from hair or blemish. To avoid disappointment, be sure you get real delatone.

Live Exhibits.

"BETTER-BABIES" MOVE IN FULL SWING HERE

THE babies of Los Angeles are doing their bit for democracy and humanity and they're not raising any howl about it, either. In fact, it's a new experience to them and they seem glad to get into the game, although they hardly realize what it's all about.

However, the mothers of the tots realize that the City Council of Defense plan of establishing clinics for the examination of children means health, wealth and happiness for their little ones in coming years, and daily between 9 and 11 o'clock hundreds of women proudly escort their babies to various establishments and submit the kiddies to be weighed, measured, thumped and otherwise manhandled. Most of the children, all of whom are under 6 years of age, smile and crow at the experience; some of them take it very stoically, while a few register conscientious objections in a decidedly militant manner.

Clinics have already been established at thirty different points, mostly in schools, and 800 precinct workers are busy making house-to-house canvasses in search of infantile "slackers," while hundreds of doctors and nurses have volunteered their services as examiners.

"FINDINGS" REPORTED.

When the babies are pronounced sound they are not pressed into military service, but are returned to their happy mothers. If a defect is found the mother is advised to consult her physician or to report the case to the Board of Health for further investigation in order that the child may have an equal opportunity for health and happiness with every other baby in the commonwealth.

"This work," said Mrs. H. T. Wright, chairman of the precinct workers, "is being done on the order of Secretary of War Baker, under whose department the child welfare work of the country has been carried on for years. It is a conjoining of child welfare work with the public health department, and the educational and sociological advantages to be attained cannot now be estimated. The result of the campaign, however, will doubtless be of great benefit to mothers, to their children and to the general public.

One effect will be to secure a better birth registration for Los Angeles. This city at present shows only about 60 per cent. registration of the little folks that daily arrive from Storkland.

NEED OF PURE MILK.

Another thing we hope to accomplish is to awaken mothers and the people generally to the necessity of providing pure milk for the little ones. Still another effect will be to prove to many mothers that their children, whom they imagine to be specimens of perfect health, are really in need of medical attention. Indeed, there are so many angles to the work that one cannot begin to calculate what it will mean to the city.

"It is a well-known fact that throughout the United States during the first draft call 70 per cent. of the men rejected were declared to be unfit for service simply because their early childhood had been neglected. War is teaching us many things we have long needed to know, but perhaps no single fact has astounded us more than this one of our neglect of the little souls placed in our care."

The government does not require that mothers have their babies examined, but the request that they do so is meeting generally with a hearty response.

The better-babies' movement also is in full going in San Diego. Strange sights and sounds greet the eye and ear there in the old Administration Building of the Panama-California Exposition, where a child welfare bureau is established.

Busy doctors, nurses, anxious mothers, and babies, fat and thin, healthy, plump babies and sickly babies, babies of the rich and babies of the poor, are all gathered in the laboratories and offices of what is now the San Diego Museum in these important tests and examinations.

Dr. Hewett, director of the San Diego Museum, that has succeeded the exposition, offered the laboratories of the museum for this important work. He and his assistant, Miss Elsie Johnston, are leading their efforts in the work, which is largely volunteer and done by physicians, nurses, society women and others interested. Dr. Evangeline Caven, chairman of the Child Welfare Committee in San Diego, is in charge of the work.

From twenty to twenty-five babies have been tested for the last five weeks. Over 400 babies have been examined in the museum building and have averaged a 94 per cent. score. There have been 6 perfect babies that scored 100 per cent. and two idiots. Many have passed 98 per cent.

A PERFECT INFANT.

Ernest Adrian Rees, Jr., the 4 months-old son of Mr. and Mrs. Ernest A. Rees of Los Angeles, who was here visiting his grandparents, is one of the perfect babies. The young mother was so pleased when she received the score card bearing 100 grade she immediately wired baby's father in Los Angeles. Ernest Rees is just 4 months old, weighs 16 7-10 pounds, and his height is 24½ inches. Other measurements of the perfect baby are: Chest circumference, 16.5 inches; head circumference, 16.3 inches; length of leg, 10.5 inches; length of arm, 7 inches. The baby weighed eight pounds and eight ounces when born and is breast fed.

Sidney Hall, the son of Mr. and Mrs. H. V. M. Hall of San Diego, is the other perfect baby. Mr. Hall is now employed in San Pedro.

Dr. Caven states that while the climate of Southern California tends for better babies, by reason of the open air life of the children, many of the infants tested do not grade 100 per cent. because of the mother's ignorance of dietetics. While there is not such a prevalence of heart trouble and tuberculosis as in the East, where the poor housing and cold climate cause these diseases, wrong diet in many cases has lowered the standard.

LEGAL TEST FOR NEW BLUE LAW.

Sunday Closing Ordinance may be Carried into Courts.

The Sunday closing law will become operative today and grocers and fruit and vegetable dealers who remain open will be prosecuted under the recently enacted ordinance of the City Council.

Druggists will remain open today, on the advice of their attorney, Ray Nimmo. The ordinance permits them to sell ice cream, cigars and drugs for medicinal purposes solely. An effort is to be made, however, by the druggists to have the ordinance modified by the Council.

Attorney Charles E. Haas, representing Mary Ramsey, grocery proprietor, who was denied a temporary restraining order by Judge Jackson Friday, advised his clients yesterday to close their grocery and fruit stores in compliance with the ordinance.

What further steps are to be taken by opponents of the measure has not been determined, according to Mr. Haas. He stated he may test the law through habeas corpus proceedings in the near future.

GRANT KEPT HIS DATE

Copy of Old Vicksburg Paper Tells How He Dined as He Said He Would in City.

How Gen. Grant kept his dinner dates in hostile cities better than certain German generals of the present is told in two notes in the same issue of the Vicksburg (Miss.) Citizen of July, 1863, a copy of which has been sent to The Times.

On July 2, 1863, the Citizen printed the following:

"On dit that the great Ulysses—the Yankee generalissimo surnamed Grant—has expressed his intention of dining in Vicksburg on Saturday next and celebrating the Fourth of July by a grand dinner, and so forth. . . . Ulysses must get into the city before he dines in dt. The way to cook a rabbit is first to catch the rabbit."

On July 4 the Citizen said:

"Two days bring about great changes. The banner of the Union floats over Vicksburg. Gen. Grant has 'caught the rabbit;' he has dined in Vicksburg, and he did bring his dinner with him. The Citizen lives to see it. For the last time it appears on 'wall paper.' No longer will it eulogize the luxury of mule meat and fricaseed kitten—urge southern warriors to such diet never more."

SAY WOOLWI HELPED TH

Beet Growers of So Express Gratitud

Sam Browne Liked by for Sheriff.

Justice Lennon Making in this Section.

BY THE WATCHMA

The board of directors of sociated Beet Growers of California is exceedingly gr Dist.-Atty. Woolwine, the Democratic candidate for G for his efforts in bringing adjustment of the difficulties the beet growers and the Yesterday the secretary of t ciation sent the following Mr. Woolwine:

"By a resolution of the directors of the Associate Beet Growers of Southern nia, consisting of a co-operat poration embracing some 4 bers in the southern part State, I am directed to w and to express the apprecia thanks of that association efforts and assistance in pr the cause of said associat growers to the Federal Fo ministration at Washington and procuring the appo thereby of a commission wh its sessions in California dur ruary, 1918, to determine t of sugar beets."

Garden Fete Planned

The Women's Stephens- nior Club will give a gar on the afternoon of the 2 at Hollywood in honor of Mrs. Stephens. Mrs. Floren lins Porter is chairman of th en's Campaign Committee, planning interesting featu programme is being arrang sisting of speaking and chorus singing by the music of the various women's clubs Angeles and vicinity.

Big Campaign Committ

More than 100 prominent of Covina and vicinity have the Campaign Committee tha to elect James L. Matthews sor in the First District. M thews continues his house-t canvass, and reports are to fect that he is steadily ground. He is a loyal Rep and no doubt would condu county's business affairs in satisfactory manner.

Indorsed by Drys.

Sam Browne, the well-kno ective, who is a candidate fo , has received a letter from Gandier, in which the Ant League leader said: "I w rld to see you in the Sher ice." In addition to this, Mr. ays fifteen local ministers ar dry" advocates have indorse

Lennon Visits South.

Thomas J. Lennon, presid ks of the State Court of candidate for the Supreme C making a visit to Southern ia cities. During the past f e called upon friends in San ara, Ventura, San Bernardi Diego and Los Angeles counti ice Lennon says the northe of the State will give Judge enerous support.

Leading Road Builder

Perry A. Howard, one of t didates for Sheriff of Los county, claims to have been ast twenty-five years one aders in the industrial field southern portion of California ng that time he has built r of highways, miles of ads and some of our best as well as a considerable por the Los Angeles aqueduct.

Curtin is Indorsed.

Attorney John Curtin, ca for police judge, has receiv dorsement of the following ciations: The Apartment Owners' Association, Auto Bu ers' Association, Theater Owners' Association and the Chinese Native Sons of the Golden W

Lawyer for Justice.

H. L. Widman is a candid the office of justice of the p peace in this city. He was and educated in New York; ated from the University of S ence, New York, in 1905, a admitted to practice law bef New York bar in 1906. He c Los Angeles in 1909, and ha practicing law in this city ever

New Method Popular.

The political questionnaire conducted by W. C. Mushet candidacy for the Republica sional nomination in the District, is proving a more p method of campaigning than tempts to hold meetings, acc to the Mushet Campaign Com in the California Building Mushet is meeting many vote to face and hand to hand, a stead of making set speeches, swering questions as to his st matters affecting the district.

FOR MEXICAN FET

Anniversary of Independence Republic will be Celebra Here Next Month.

The Mexicans of Los Angele the next to celebrate the dence of their native c the anniversary of which is o ember 16. The keynote of 's observance, it is anno ll be the cementing of closer friendship between this c and the republic to the south. The celebration will be he the auspices of the Sp American Aztec Club. The ho residents will be Gen. Emil , Mexican Consul in Los ; Roman Sanchez Arriola, sul, and Tomaas Larios ; Enrique Espinosa, vice- ; Elstra Smith, secretary Rafael E. Bravo, treasurer, Aztec Club.

The celebration will be he Sunday, September 15, the d ve the actual date of the an ry, and will consist of a pic Lincoln Park.

INCORPORATIONS.

The Pearland Mutual Water C pany, incorporators Louis Lucke D. Laughlin and C. C. Grove, ca stock $24,000, subscribed $1; Montebello Crude Oil Company, corporators William Loftus, R MacDonald, Wilbert Morgrage, Percy and George Mack, ca stock $500,000, subscribed $25.

LEGAL TEST FOR NEW BLUE LAW.

Sunday Closing Ordinance may be Carried into Courts.

The Sunday closing law will become operative today and grocers and fruit and vegetable dealers who remain open will be prosecuted under the recently enacted ordinance of the City Council.

Druggists will remain open today, on the advice of their attorney, Ray Nimmo. The ordinance permits them to sell ice cream, cigars and drugs for medicinal purposes solely. An effort is to be made, however, by the druggists to have the ordinance modified by the Council.

Attorney Charles E. Haas, representing Mary Ramsey, grocery proprietor, who was denied a temporary restraining order by Judge Jackson Friday, advised his clients yesterday to close their grocery and fruit stores in compliance with the ordinance.

What further steps are to be taken by opponents of the measure has not been determined, according to Mr. Haas. He stated he may test the law through habeas corpus proceedings in the near future.

GRANT KEPT HIS DATE.

Copy of Old Vicksburg Paper Tells How He Dined as He Said He Would in City.

How Gen. Grant kept his dinner dates in hostile cities better than certain German generals of the present is told in two notes in the same issue of the Vicksburg (Miss.) Citizen of July, 1863, a copy of which has been sent to The Times.

On July 2, 1863, the Citizen printed the following:

"On dit that the great Ulysses—the Yankee generalissimo surnamed Grant—has expressed his intention of dining in Vicksburg on Saturday next and celebrating the Fourth of July by a grand dinner, and so forth. . . . Ulysses must get into the city before he dines in it. The way to cook a rabbit is first to catch the rabbit."

On July 4 the Citizen said:

"Two days bring about great changes. The banner of the Union floats over Vicksburg. Gen. Grant has 'caught the rabbit' he has dined in Vicksburg, and he did bring his dinner with him. The Citizen lives to see it. For the last time it appears on 'wall paper.' No longer will it eulogize the luxury of mule meat and fricasseed kitten—urge southern warriors to such diet never more."

...hibits.

...ES" MOVE SWING HERE.

...ounded us more than this one of ... neglect of the little souls placed in our care."

The government does not require that mothers have their babies examined, but the request that they do so in meeting generally with a hearty response.

The better-babies' movement also is in full going in San Diego. Strange sights and sounds greet the eye and ear there in the old Administration Building of the Panama-California Exposition, where a child welfare bureau is established.

Busy doctors, nurses, anxious mothers, and babies, fat and thin, healthy, plump babies and sickly babies, babies of the rich and babies of the poor, are all gathered in the laboratories and offices of what is now the San Diego Museum in these important tests and examinations.

Dr. Hewett, director of the San Diego Museum, that has succeeded the exposition, offered the laboratories of the museum for this important work. He and his assistant, Miss Elsie Johnston, are lending their efforts in the work, which is largely volunteer and done by physicians, nurses, society women and others interested. Dr. Evangeline Caven, chairman of the Child Welfare Committee in San Diego, is in charge of the work.

From twenty to twenty-five babies have been tested for the last five weeks. Over 460 babies have been examined in the museum building and have averaged a 90 per cent. score. There have been two perfect babies that scored 100 per cent. and two idiots. Many have passed 98 per cent.

A PERFECT INFANT.

Ernest Adrian Rees, Jr., the 4-months-old son of Mr. and Mrs. Ernest A. Rees of Los Angeles, who was here visiting his grandparents, is one of the perfect babies. The young mother was so pleased when she received the score card bearing 100 grade she immediately wired baby's father in Los Angeles. Mrs. Rees is just 4 months old, weighs 16 7-16 pounds, and his height is 24½ inches. Other measurements of the perfect baby are: Chest circumference, 16.5 inches; head circumference, 16.3 inches; length of leg, 10.5 inches; length of arm, 9 inches. The baby weighed eight pounds and eight ounces when born and is breast fed.

Sidney Hall, the son of Mr. and Mrs. H. V. M. Hall of San Diego, is the other perfect baby. Mr. Hall is now employed in San Pedro.

Dr. Caven states that while the climate of Southern California lends for better babies, by reason of the open air life of the children, many of the infants tested do not grade 100 per cent. because of the mother's ignorance of dietetics. While there is not such a prevalence of heart trouble and tuberculosis as in the East, where the close housing and cold climate cause these diseases, wrong diet in many cases has lowered the standard.

INCORPORATIONS.

The Pearland Mutual Water Company, incorporators Louis Luckel, A. D. Laughlin and C. C. Grove, capital stock $24,000, subscribed $3; the Montebello Crude Oil Company, incorporators William Loftus, R. P. MacDonald, Wilbert Morgrage, H. Percy and George Mack, capital stock $500,000, subscribed $25.

Politics.

SAY WOOLWINE HELPED THEM.

Beet Growers of Southland Express Gratitude.

Sam Browne Liked by "Drys" for Sheriff.

Justice Lennon Making Visits in this Section.

BY THE WATCHMAN.

The board of directors of the Associated Beet Growers of Southern California is exceedingly grateful to Dist.-Atty. Woolwine, the South's Democratic candidate for Governor, for his efforts in bringing about an adjustment of the difficulties between the beet growers and the refiners. Yesterday the secretary of the association sent the following letter to Mr. Woolwine:

"By a resolution of the board of directors of the Associated Sugar Beet Growers of Southern California, consisting of a co-operative corporation embracing some 400 members in the southern part of the state, I am directed to write you and to express the appreciation and thanks of that association for your efforts and assistance in presenting the cause of said association and growers to the Federal Food Administration at Washington, D. C., and procuring the appointment thereby of a commission which held sessions in California during February, 1918, to determine the price of sugar beets."

Garden Fete Planned.

The Women's Stephens-for-Governor Club will give a garden fete this afternoon of the 20th inst. in Hollywood in honor of Gov. and Mrs. Stephens. Mrs. Florence Collins Porter is chairman of the Women's Campaign Committee, and is planning interesting features. A programme is being arranged consisting of speaking and patriotic chorus singing by the music sections of the various women's clubs of Los Angeles and vicinity.

Big Campaign Committee.

More than 100 prominent citizens of Covina and vicinity have joined the Campaign Committee that is out to elect James L. Matthews Supervisor in the First District. Mr. Matthews continues his house-to-house canvass, and reports are to the effect that he is steadily gaining ground. He is a loyal Republican, and no doubt would conduct the county's business affairs in a most satisfactory manner.

Indorsed by Drys.

Sam Browne, the well-known detective, who is a candidate for Sheriff, has received a letter from D. M. Linder, in which the Anti-Saloon League leader said: "I would be glad to see you in the Sheriff's office." In addition to this, Mr. Browne has fifteen local ministers and other "dry" advocates have indorsed him.

Lennon Visits South.

Thomas J. Lennon, presiding justice of the State Court of Appeal, candidate for the Supreme Court, is making a visit to Southern California cities. During the past few days he called upon friends in Santa Barbara, Ventura, San Bernardino, San Diego and Los Angeles counties. Justice Lennon says the northern part of the State will give Judge Wilbur generous support.

Leading Road Builder.

Perry A. Howard, one of the candidates for Sheriff of Los Angeles county, claims to have been for the last twenty-five years one of the leaders in the industrial field of the southern portion of California. During that time he has built a number of highways, miles of county roads and some of our best bridges, as well as a considerable portion of the Los Angeles aqueduct.

Curtin is Indorsed.

Attorney John Curtin, candidate for police judge, has received the indorsement of the following associations: The Apartment House Owners' Association, Auto Bus Owners' Association, Theater Owners' Association and the Chinese Order, Native Sons of the Golden West.

Lawyer for Justice.

R. L. Widman is a candidate for the office of justice of the peace, a bipartisan office. He was raised and educated in New York; graduated from the University of St. Lawrence, New York, in 1905, and was admitted to practice law before the New York bar in 1906. He came to Los Angeles in 1909, and has been practicing law in this city ever since.

New Method Popular.

The political questionnaire being issued by W. C. Mushet in his candidacy for the Republican Congressional nomination in the Ninth district, is proving a more popular method of campaigning than any attempt to hold meetings, according to Mushet Campaign Committee rooms in the California Building. Mr. Mushet is meeting many voters face to face and hand to hand, and, instead of making set speeches, is answering questions as to his stand on matters affecting the district.

FOR MEXICAN FETE.

Anniversary of Independence of the Republic will be Celebrated Here Next Month.

The Mexicans of Los Angeles will be the next to celebrate the Independence of their native country, the anniversary of which is on September 16. The keynote of this year's observance, it is announced, will be the cementing of closer bonds of friendship between this country and the republic to the south.

The celebration will be held under the auspices of the Spanish-American Aztec Club. The honorary presidents will be Gen. Emilio Salinas, Mexican Consul in Los Angeles; Roman Sanchez Arriola, Vice-Consul, and Tomasa Larios, president; Enrique Espinosa, vice-president; Elsira Smith, secretary, and Jose E. Bravo, treasurer, of the Aztec Club.

The celebration will be held on Monday, September 15, the day before the actual date of the anniversary, and will consist of a picnic at Sycamore Park.

Logical Man for Congress.



Montaville Flowers.

Political.

NINTH DISTRICT RALLIES FOR RANDALL'S DEFEAT.

Montaville Flowers Seen as Best Man to Retire Anti-War Congressman.

BY THE WATCHMAN.

REALIZING the expediency of concentrating their strength upon one candidate, Republicans of the Ninth Congress District are rallying about Montaville Flowers, the distinguished author-orator of Monrovia. Opposition to the three other candidates is not based upon their unfitness for the office, but because of the general belief that Mr. Flowers is the logical man to beat Charles H. Randall.

Sentiment throughout the district is overwhelmingly against Randall, due particularly to his unpatriotic attitude in connection with our government's plan for winning the war. His wishy-washy stand during the early period of the conflict, when he wobbled invariably away from the President's programme and his open declaration against preparation for war, brought down upon his head the severest condemnation of the majority of the 300,000 intensely-patriotic people of the Ninth District, as well as all of California and the United States.

That Randall is not the choice of the electorate is undeniable, but he is a smooth and tricky politician and there is a possibility of him being able to camouflage his record to the extent that he might secure the Republican nomination in the event that the G.O.P. vote is too badly split.

THE PROHIBITION MATTER.

The Ninth District is dry as a bone, and Randall is making capital out of his stand upon the prohibition issue. To counteract the effect of this, it was necessary for the Republicans to bring out a man who is just as dry as Randall, but who also has the advantage of being a diplomat and able to work more successfully in Congress.

Montaville Flowers was chosen, and no one has dared attack his prohibition record. From boyhood he has been an aggressive fighter for prohibition, and for twenty-five years a contributor to the Anti-Saloon League. Following is an excerpt from a set prohibition speech he has delivered in all States on the Atlantic seaboard and New England during the last fifteen years:

"I have four great reasons for being a prohibitionist. One is my own son, whom I do not wish to be touched by alcohol or tainted by any of its companion evils; the other three reasons are three other boys, somewhere in the world, whom I do not know and over whom I have no control, but who may be ruined by alcohol and thus destroy the lives of my three daughters who may be married to them."

To the Watchman he said:

"If elected to Congress I shall support all good efforts already made; shall co-operate with all the millions who have brought this reform to its high advance, and shall propose and push other measures that may be necessary to make this country forever free from alcoholism."

A REAL AMERICAN.

Montaville Flowers is a real, red-blooded American. He is a native of Ohio, highly educated, and a paragon of diplomacy. Few men in the United States are his peer as an orator. For twenty years he studied the art of speech, and has attained the highest point of efficiency in this regard. He is clean-cut in appearance and has a magnetic personality. With such a man in Congress, the Ninth District will be represented as it should be, and no longer will the nation look upon its representative with suspicion.

In announcing his platform, Mr. Flowers said he would predicate it upon the immortal declaration of President Wilson, who said:

"Our present and immediate task is to win the war, and nothing shall turn us aside from it until it is accomplished."

Mr. Flowers has resided in the Ninth District for nine years, but has regularly visited the State since 1887. He owns property in it, having a beautiful country home and a fine orange ranch. He has made a study of the needs of that district and aptly says that many of the material interests in the Ninth District are definite and distinct from those of every other district.

DISTRICT'S PROBLEMS.

In this connection he further said: "This district contains one of the greatest agricultural areas in the world. It contains the finest and most valuable citrus area in America, and the citrus industry has distinct problems of its own. I have practical knowledge of them. They are problems of shipping, of marketing and distributing; of fertilizers and fumigation, and the elements that compose them; of the destruction of pests; of water supply and water distribution, and of general protection to the industry. There are also problems of deciduous fruits and other products. These interests should be conserved and guarded by proper national legislation, for upon them depends the whole happiness and well-being of the people of the district in both city and country, and they never have needed attention as they will need it throughout the war and in the period of reconstruction immediately thereafter. As a fruit grower and farmer, I believe I can conserve these interests more than any other candidate."

Mr. Flowers inherently believes in the principles and patriotism of the Republican party. He declares that he believes as does Elihu Root, that "when the war ends we shall have to get back to a government of limited powers and individual freedom. We shall not go back where we were. That cannot be done. But never if American history have brains and character been needed more in Congress than they will be at the time, probably within the life of the next Congress, when Germany breaks and peace comes."

A LOFTY IDEALISM.

He also likes the sentiment expressed by Theodore Roosevelt, who said, "Our young men have gone to the other side, very many of them to give up in their joyous prime all the glory and all the beauty of life for the prize of death in battle for a lofty ideal. While they are defending us, we men and women at home must insist in public and private on a loftier idealism, which shall find expression beside the hearthstone and in the family, and in the councils of State and nation."

Mr. Flowers is a self-made man. He started his career as a newsboy in Cincinnati, O. He worked as a laborer, apprentice to a blacksmith, as a practical Ohio farmer, as superintendent of public schools, as clerk of a board of education, as the executive head of several organizations of national scope, as a scholar of public affairs, whose knowledge of history, political economy and international affairs has made him a figure of national prominence. He is a graduate of two universities.

Mr. Flowers plans to meet as many thousands of persons as he can during the next three weeks, concentrating his efforts in the more populous districts. So far he has made a most flattering impression upon the voters. Speaking in the big centers, he has been enthusiastically received, and The Watchman believes that he is the one formidable candidate in the field against the impossible Randall.

ACROSTIC MEMORIAL.

Los Angeles Woman Today Sends Token of Sympathy to Col. and Mrs. Roosevelt.

In the mail going out from Los Angeles today will be an acrostic memorial of the late Quentin Roosevelt, on its way to Col. and Mrs. Roosevelt, as a token of sympathy from a Los Angeles woman.

It is the work of Mrs. Ella Sumner Perkins, of No. 1123½ Wall street, who has long been an admirer of Col. Roosevelt and his stalwart sons. The acrostic is on a large mount, handsomely lettered and illuminated. At either upper corner are airplanes; an American flag graces the margin, and in the lower corner appears the service badge, with one gold star.

High Praise.

TAFT IS STRONG FOR BORDWELL.

Former President Hopes He will be Governor.

State Could not Have Better One, He Declares.

Candidate Due to Arrive in Los Angeles Today.

Former President Taft has strongly indorsed the candidacy of Judge Walter Bordwell, who seeks the Republican nomination for Governor. In a cordial letter Mr. Taft expresses the hope that Judge Bordwell will win. Following is a copy of the letter:

POINT AU PIE,
July 7, 1918.

My Dear Judge Bordwell:

I am very glad to note that you are a candidate for Governor of California. The State could not have a stronger executive for the people, a more loyal, courageous servant. I have read your platform, full of patriotism and common sense. I sincerely hope that your consistent record as a Republican and your honorable and useful service as a judge to your State will lead the people to improve the real opportunity which your candidacy affords them.

With best wishes and assurance of your great respect, believe me, sincerely yours,

[Signed] WILLIAM H. TAFT.

Mr. Bordwell is scheduled to arrive in Los Angeles this morning after a conference in San Francisco with his committee there yesterday. During the past ten days he has been stumping the San Joaquin and Sacramento valleys, delivering addresses in the principal cities and towns from Stockton to Sacramento and through Marysville, Chico, Grass Valley and other points.

Encouraging reports are reaching headquarters as a result of the trip. Republican leaders in every district welcomed Judge Bordwell and he gained hosts of friends as a result of his personal contact with voters.

ENGLISH WOMEN SEND SAMMIES CIGARETTES.

AMERICANS NOT FORGOTTEN WHEN TOMMIES ARE SENT GIFTS.

An instance of the spirit of camaraderie that binds the Allies so strongly together was cited by Miss Irene Tasker of Cambridge, Eng., in a talk before the members of precinct No. 424, City Council of Defense, last Thursday at the home of Mrs. G. C. Dennis, No. 1227 Crenshaw boulevard.

The women of England, in sending cigarettes and other little comforts and necessities to their own Tommies, are at the same time sending similar articles to the Yankee soldiers, Miss Tasker has been doing educational work in New York for the last two years, under the direction of S. M. Stephens, author of "Modern Education."

In her talk she paid tribute to the English women, who have adapted themselves cheerfully to war-time conditions. The maids and household servants are working in munitions factories, she said, and the mistress of many a mansion lugs her own scuttles of coal and her own water for the bath. The endeavor of the Germans to frighten little children by their air raids has also been counteracted by comfortable underground shelters, where toys are supplied for the little ones, and where they are safe from harm.

TO ENTERTAIN MANY AT IOWANS' OUTING.

ANNUAL AFFAIR TO BE HELD SATURDAY AT LONG BEACH PARK.

Plans are being made to entertain 25,000 Hawkeyes at the annual summer picnic of the Iowa State Society, which will be held at Bixby Park, Long Beach, next Saturday all day. The affair will be the eleventh annual reunion to be held in the beach city.

Maj. Harry A. Wishard will be one of the speakers. A basket dinner will be served at noon to be followed by a patriotic programme at 2 o'clock. Ed W. Hopkins will preside and Vice-President Fred W. Houser will respond to the address of welcome.

Separate headquarters will be maintained for each county where registers will be located to enable picnickers to locate friends.

Headquarters for Secretary Parsons will be located at the Hotel Virginia.

HONOR NEW CAPTAIN.

Dr. Mathew Campbell Given Reception by Ulster Society on Eve of Departure.

On the eve of his departure for Fort Riley, Kan., Dr. Mathew Campbell, president of the Ulster Society, who has been commissioned a captain in the army, was given a farewell reception by the members of the society in their club rooms at No. 748 South Figueroa street, last Wednesday evening.

A patriotic programme marked the affair, those taking part being Mrs. James McGilvray, Mrs. Margaret Tate, Miss Helen Dearing, Miss Doris Snowden, Charles Webb, Herbert R. Lewis, A. G. Smillie, Dr. Frank Wilson and members of the Scottish bagpipe band.

Albert G. Shaw, vice-president of the society, presented Dr. Campbell a wrist watch. Following the programme a luncheon was served.

VACATION FOR COURT.

The summer vacation season is on at the District Court of Appeal, and no decisions can be looked for from that court during the month of August. Justice Conrey left yesterday for the mountains, Justice Shaw went to Coronado and Justice James and son late yesterday were laying in a supply of fishing tackle to lure the lusty trout from Big Bear Lake and contiguous streams.

POLITICS.

The American Game.

THE WATCHMAN.

TREND OF POLITICAL THOUGHT AND ACTION.

Just three weeks and two days until the primaries!

Here is a line or two about the Governor and the would-be's.

Gov. Stephens is still talking war.

Charles M. Fickert continues to lambast the incumbent for his lack of backbone in connection with Mooney, the arch murderer, and to make a fine impression.

Hon. Walter Bordwell is making a tremendous hit throughout the north by mercilessly attacking the State administration's reckless financial programme.

Editor J. O. Hayes is slapping the political profiteers, too. Also, the talented scribe is preaching solid Republicanism, much to the gratification of the standpatters.

Charles A. A. McGee is floundering around like a lost sheep. He still contends he will get 150,000 votes, but refuses to say for whom they will be cast.

Jimmie Rolph's boomlet apparently died a-bornin'. Just as soon as the ward healers found that Ed Rainey locked the dough bag and threw the key away, interest in the San Franciscan began to wane.

Francis Jonah Heney can't get a line in the newspapers along the route of his stumping tour. Looks now like the fight for the Democratic nomination involves but two candidates—Woolwine and Rolph—with everything in favor of the former.

Our Own Thomas Lee Woolwine, an honest to God, dyed-in-the-wool Tennessee Democrat, who never flopped and never will, has an excellent chance. They like him up north, admire him in the San Joaquin and are as strong as horseradish for him down here.

With no contest in the Tenth District, Congressman Osborne having a hammerlock and strangle-hold on the job interest in the Congressional situation centers upon the Ninth District. During the past week the stock of Montaville Flowers jumped almost to par and it is generally conceded that he is the only man in the race who may be expected to defeat Randall. Little or nothing is heard from the Reagan camp and Odell is making no headway at all. Mr. Mushet is plugging ahead.

Mr. Flowers is covering the entire district and is received enthusiastically everywhere. Early in the campaign it was stated by Odell followers that Mr. Flowers would not have a look-in at Long Beach. The other night he spoke to one of the largest political gatherings ever assembled in Long Beach and after the meeting hundreds of prominent citizens took him by the hand and assured him they are for him. He is similarly treated all along the line. On or about the 10th inst. he plans to talk politics exclusively. Up to date he has delivered inspiring lectures upon war questions. In his political orations he will show up Randall in his true colors and in attacking his anti-war record will furnish undeniable facts.

The Association for the Betterment of Public Service picked a fine man when it selected John C. Stick to run against H. W. Wright for the Assembly in the Sixty-ninth District. Mr. Stick is a self-made man, brilliant attorney and 100 per cent. American. He will not attack Wright as a man, but will be relentless in his criticism of the incumbent's attitude on the question of State expenditures. Wright is the one candidate who had the gall to say he voted for the forty fat commissioners and was proud of it. He further said he did not believe the State should take the initiative in retrenchment.

C. C. Young is a candidate for Lieutenant-Governor. And on the Republican ticket, too. How it must gall him to have his name in the Republican column. It was Mr. Young who, as speaker of the House of Representatives, pushed through the Legislature all the iniquitous features of the direct primary law. It was he who invented that hellish device known as the cross-party nomination, allowing the candidate of one party to run for as many party nominations as he liked. It was he who turned a deaf ear to every protest in the name of political decency and honor against the infamous sections of the primary law which have made campaigns more costly, more rotten than ever before.

The people of California should think twice before they elevate to higher power a man whose mind travels a trick-track of political intrigue.

When two or three politicians around the Police Station started a movement to eliminate the detective department and incidentally oust Capt. George K. Home, they reckoned without their host. Councilman Criswell was foolish enough to make the proposition, and now is sorry. They don't make better officers than Capt. Home, and it is my humble opinion that he will be on the job a long time after some of his tricky enemies have been thrown into the discards.

About the most popular appointment Mayor Woodman has made during his regime was when he named William W. Mines a member of the Police Commission.

If Dr. Gandier pulls a few more boners like he did in his attempt to please both Randall and Odell, his power as a political manipulator soon will vanish. He is reported to have told Odell, "I am for you," and then wrote to Randall that "I urged Odell to stay out of the race."

Hon. Russ Avery isn't as clever as his long experience with practical politics would indicate. In a letter to the members of the Republican County Central Committee, asking their support of his ambition to cling to the public pay roll, he refers to his connection with the committee in 1910 and his chairmanship of the Republican convention in 1912. Then he adds, "I think it proper for me to let you know where I have stood in the past." To the recipients of the letter this must have a heavy flavoring of comedy. "In the past" is erroneous. He should have thought it proper to let them know where he stood in 1910; also he must have thought it safe not to remind them where he has stood, so far as Republicanism is concerned, since that year. The memory of Russ is rusty.

J. J. Doherty, laborite, had a lot of literature printed to help him be elected a delegate to the Republican State convention from the Twenty-ninth Senatorial District. After he had mapped out a campaign, bought all his literature and "lined up" what friends he could assemble, it was discovered that his name was not on the ballot, owing to a fatal mistake on his part. He didn't get his certificate to the Secretary of State in time. Any candidate who overlooks a bet like that is hardly to be trusted with important Senatorial duties. Doherty is a candidate for Senator at the November election.

Members of the Republican County Central Committee are kicking against paying the campaign debts of two years ago. These debts, they argue, were contracted by an executive committee that was appointed from outside the membership of the duly-elected county committee. This year, the old executive committee met and decided to levy an assessment against the members of the committee. Many of the committeemen won't pay because they had no voice in the expenditure of the money and because they are against any action that may be taken as an indorsement of the Executive Committee.

E. L. Brady, one of the multitudinous candidates for justice of the peace, is well qualified for the position. He is a true-blue Republican and has a host of friends.

Following are some of the well-known citizens who have indorsed the candidacy of Joseph F. Chambers for police judge: W. R. Hervey, R. J. Dillon, Motley Flint, Bradner W. Lee, Sim Crabill, W. P. Jeffries, R. W. Kemp, W. B. Mathews, Perry W. Widener, Martin C. Neuner, Sam Haskins, W. J. Ford, W. E. Bush, George Beebe, Albert Crutcher, Louis G. Guernsey, Martin Marsh, LeCompte Davis and Jud Rush.

While Herb Lewis was not indorsed by the Association for the Betterment of Public Service, he says he stands squarely for its economical programme.

THE WATCHMAN.

Bound to Grow.

A small bit of German territory is now in the keeping of a small bit of the United States Army. Both bits will grow.—[Springfield Republican.

Gude's Summer Shoe Sale

Of Men's and Women's Shoes in the Current Season's Styles.



This is unquestionably the most timely sale ever inaugurated by this house. The features of this sale are—the large volume of our offerings, the wide range of styles and sizes, the ultra-smart character of the footwear and the substantial reductions in the face of steadily advancing shoe prices. No thrifty woman can afford to overlook this important money-saving clearance.

FOR WOMEN

$3.85 . . Values $4.50 to $6.00
$4.85 . . Values $6.00 to $7.50
$5.85 . . Values $7.00 to $8.50
$6.85 . . Values $7.50 to $9.50
$7.85 . Values $8.50 to $12.00
$9.85 Values $11.00 to $13.00
$11.85 Values $12.50 to $16.00
$12.85 Values $16.00 & $17.00

FOR MEN

$4.35 . . . . . $5.00 Values
$4.85 . . . $6 and $6.50 Values
$5.85 . . . $6.50, $7 and $7.50
$6.85 . $8, $9 and $10 Values

Gude's
GOOD FOOTWEAR
537-539 So. Broadway
Los Angeles

CIVIL SERVICE JOBS.

Examinations for Various Positions in the Federal Employ Soon to be Held Here.

The United States Civil Service Commission announces examinations to be held at an early date, application blanks for which can be obtained from the local secretary, room 618, Federal Building, as follows:

Unskilled laborer (custodian service,) male, $660 per annum; forest and field clerk, male and female, $1100-$1200; veterinarian, male, $1500; assistant in agricultural technology, qualified as instrument maker, male, $1200-$1800; special agent for agricultural education, male, $2000-$3500; special agent for home economics education, female, $2000; special agent for trade or industrial education, male, $3000-$3500; junior civil engineer, male, $1500-$1800; surveyor, male, $840-$1400; assistant in cotton classing, male, $1600-$2400; dynamo tender, male, $900; mail-bag repairer, male, $4.75 per diem; lithographer, male, $1200 per annum; specialist in kindergarten education, female, $1800-$2500; stenographers and typewriters, male and female, $1000-$1200; clerk with knowledge of stenography or typewriting, male and female, $900-$1200.

NAVIGATION SCHOOL DAY CLASSES REOPEN.

SCORE OF STUDENTS TO TAKE COURSE IN MARINE EDUCATION.

With more than a score of students ready to enter, the government free navigation school will resume day classes in the old Los Angeles High School building, on North Hill street, tomorrow morning.

Oscar A. Littchen, who will have charge of the class, reached the city yesterday from San Diego, where he had been conducting a school for the government for the past nine months.

The night class will be conducted as usual under the direction of Capt. Hugo C. Frerichs.

Men are eligible to these classes who have had eighteen months' experience at sea. The school equips such men with the knowledge necessary for officers' berths and since the Los Angeles school has been established there have been more than 100 graduates, who are now sailing on merchant ships.

New students will be allowed to enter every Monday. Applications may be made either at the Chamber of Commerce or at the school.

JUDGMENT FOR DEFENDANT.

J. A. Dean failed to recover $50,750 damages from a local bank and others when Judge Taft decided in favor of the defendants yesterday. Mr. Dean alleged he became associated with the defendants in an effort to sell the property at Sixth and Olive streets. The defendants denied Mr. Dean's part in the transaction.

WHILE AT WAR

Women Suffer at Home



Roseburg, Oregon.—"I suffered something terrible, had displacement so bad that I could scarcely stand on my feet, also had inflammation. My head and back ached hard and I was a wreck and nervous. My legs and feet ached—would bloat, and I was troubled with constipation. I had a severe pain in my side. I took Dr. Pierce's Favorite Prescription and Pleasant Pellets and they made me well and strong. Then, during middle life I again took these medicines and got through so well—was strong and well."—Mrs. W. D. Moore, 1246 N. Jackson St.

For free medical advice write Dr. V. M. Pierce, Buffalo, N. Y., or send 10 cents for trial package of Favorite Prescription" Tablets.



Stockton, Cal.—"For constipation, sick headache, an inactive liver, indigestion and biliousness there is nothing to equal Dr. Pierce's Pleasant Pellets. I have tried other things but like the 'Pellets' best of any."—Mrs. F. Canfield, 329 S. Grant St.

You will escape many ills and clear up the coated tongue, the sallow complexion, the dull headache, the lazy liver, if you will take a laxative made up of the May-apple, leaves of aloes, root of jalap, and sold by druggists as Dr. Pierce's Pleasant Pellets.

The Broadway Dept. Store | —Shop with a Transfer—It's a saving of time. Please select merchandise carefully—so no exchange will be necessary. | —Try shopping in the morning. You'll like it better! | —Consult our Travel Bureau about your vacation plans. Reservations made. Tickets sold. Information cheerfully given. Aisle 8. | Broadway, Fourth and Hill

Here's the Most Surprising News of

Silk Petticoats at $3.75

Page 4

—Ten dozen of the richest silk petticoats same as have been freely sold at full regular prices that were much higher.
—Petticoats of taffeta in the desired shades or those of all Jersey. You should plan to buy one or two petticoats at such a price. They are sure to go quickly.

And Knitted

Bathing Suits at $3.75

—Equally important is this price lowering for these bathing suits at $3.75 are to sell at very much below the regular price and raw materials have advanced.
—Knitted suits of black, navy, Copenhagen and green with harmonizing trimmings. All sizes, while they last, $3.75.
2nd floor.



These Smooth Finished Plaid

Blankets at $3.95 pair

Page 4

—Size 66x80 inches. Have been procured particularly and priced particularly for this sale.
—Blue and white, pink and white, tan or gray plaids, for double beds.
—You should take advantage of this opportunity, $3.95 pr.
Second Floor.

Cotton Blankets Or Comforts $1.95

—An opportunity to buy either cotton blankets or comforts at $1.95.
—The blankets are in the size 64x76 and 62x76, tan or gray.
—We have a liberal quantity of these. The saving is very remarkable.
—Also the medium weight new cotton filled comforts for double beds, in assorted colored coverings. Much underpriced at $1.95.
Second Floor.

Silks, Satins, Velvets, Woolens



S. R. Vann, Mgr.
Silks, Dress Goods, Linings.

Look at These Lowered Prices

—Certainly the silk and woolen departments must be reckoned with in this Annual Sales Race.
—Look at the prices that I've named on desirable silks, satins, velvets.
—The second week sees no lessening of interest. Look at these savings.

Crepe de Chine $1.09

—Pink and white higher priced crepe de chine for blouses, dresses. 40 inches wide, 850 yards. Lowered, beginning Monday, to $1.09.

20-In. Velvet 95c Yd.

—15 of the most desired shades—a very much demanded fabric. Some 450 yards to go at 95c yard.

Silk Poplin 95c Yd.

—Figured silk poplins in the desired shades and designs, including stripes, dots and plaid effects. Some 1200 yards, 36 inches wide. 95c yard.

36-In. Satin $1.39

—25 of the demanded shades. Desirable for dresses and blouses. Greatly lowered in price for this second week at $1.39 yard.

1200 Yds. of Silk at $1.29

—Silks in stripes, figures; also satin Louisene, taffetas, foulards, shirtings and figured Georgettes. A grouping of several higher priced lines.

36-In. Black Satin $1.45

—It's an excellent weight for dresses and skirts. A higher priced fabric lowered for this event to $1.45.

32-In. Shantung 69c

—A variety of the most demanded shades. Washes well and wears well. Underpriced at 69c yard.
2nd floor.

No Trouble to Keep in the Lead With Such Merchandise as This

81x90 Colonial Sheets $1.85

—Just inquire the regular price of Colonial sheets today—then make up your mind to be here early Monday to share in this opportunity, for savings like this can come only at rare intervals.
—The sheets are extra large—They're seamless and priced to you below what they could be purchased for in the wholesale way. None to dealers and I reserve the right to limit quantities. Not more than 20 dozen, while they last, $1.85 each.
Second Floor.



T. S. Milburn, Mgr.,
Domestics, Wash Goods, Linens.

42x36 Pillow Cases 25c

—Naturally this is a lowered price, for these bleached pillow cases. Size 42x36 before hemming.
—Apartment-house keepers will be interested in this. The price is below wholesale, 2nd floor, 25c each.

10-Yard Bolts Longcloth $2.50

—Fine chamois finish longcloth 200 bolts 36-inch width that I've procured especially for this Department Managers' Sale. In this second week, 10 yards for $2.50.

10 Yards Nainsook $2.50

—36-inch nainsook, 100 bolts. 10 yards to the bolt. Soft finished for the better grades of lingerie. I procured it for less and offer it in the sale at 10 yards for $2.50.

Again! Rich Plaids, 32-In. Width

Dress Ginghams at 35c

—Look at the attractive color combinations, and realizing that ginham is the fabric of the hour, no wonder this lowered price makes us enthusiastic.
—One case only. It should fairly fly away. The patterns are so pretty, plaids, checks and stripes. This is an opportunity in which you should share early.
2nd floor.

Big Bath Towels 48c

Size 22x43—

Corded Border

—Double thread, extra heavy bath towels below the wholesale price today.

A Year Ago I Ordered These!
—70-In. All

Linen Cloths At $4.90

—There are only 26 of them and when you consider the scarcity of linens and the higher prices that are in force, this is remarkable.
—Of course, I wouldn't be able to sell them at any such price had it not been that I made the purchase a year ago.
—Remember, they are all linen, 70x70 inches.

70 IN. UNION LINEN DAMASK $1.10 yd.—Choice assortment of patterns. Good quality Union linen. 70 inches wide. In this sale Monday, $1.10 yard. 2nd floor.

Look: 100 dozen Bleached Bath Towels at 10c

—Just imagine a Bath Towel for 10c these days. Wholesalers are asking more. Hemmed ends, size 16x29. No phone orders. None to dealers. 2nd Floor.

Sports Middies $1.95

Will Keep Me Soaring

—They're made of just an excellent quality of Seco silk, in the convenient slip-on style with large sailor collar, long sleeves and are laced in front. I have them in sizes 34 to 44, and the price, $1.95, is special for the second Monday of the Department Managers' Sale.



Mrs. E. Hoffman, Mgr.
Blouses, House Dresses and Negligee Sections. 3rd Floor.

Such Value In

Blouses at $1.69

—Now, had we purchased them in the regular way, we would be obliged to ask nearly twice their Monday's price.
—One model has such a pretty, new style of collar that is trimmed with insertions of lace and embroidered organdy, and tucks in front; the cuffs are also tucks and lace trimmed.
—Another style has a sailor collar, a daintily embroidered front, and turn-back lace-trimmed cuffs.
—Then, of course, there's the tailored model for the tailored girl; some have the two-in-one collar that can be worn either high and close about the throat or low; trimmed with tucks and lace; sizes from 36 to 48.
Third Floor.

Women's Gingham or Percale

House Dresses at $1.95

—Made with the rather low-cut neck, with long or three-quarters sleeves; have large collar, pockets and belt; fitted and loose styles.
—There are fitted house dresses in stripes, made with neat, round collar, full-length sleeves and loose belt.
—In plain blue chambray or gingham, the house dresses have plain collar finished with lace; some, too, have checked collar, long or three-quarters sleeves; various sizes, but not all sizes in each style.

800 Yards 36 in.

Storm Serge at 69c Yard

—A material that I purchased below the regular price and so I offer you this range of the most demanded shades as well as black. 800 yards of it, 69c yd.

All-Wool Challies $1.25

—A desirable range of figures and novelties, stripe effects. About 1000 yards, lowered in price to $1.25 yard.

Wool Jerseys $2.95 Yd.

—The shades in demand today. 52 inches wide. The higher-priced wool jerseys lowered in price for this day only, $2.95 yard.

Man Tailored Skirts $1.25

For the Making Only

—Made to your measure from a good range of new woolens. This price is for the making, exclusive of all materials. An opportunity for you to secure a guaranteed skirt for less.
Second Floor.

Watch Me Sweep Into the Lead With

8855 Pieces of Fine Glassware

With Star and Grape Cuttings
With Slight Factory Imperfections

—When you read the low prices on this wonderful lot of cut glass and see the assortment, the variety of shapes, you'll know why I anticipate great activity on the 5th floor Monday.



12, 13, 16-ounce tumblers at 15c.
—Jugs to match at 75c.
—You see you can make a water set of 7 pieces for $1.25.
—Goblets, footed ice cream dishes, 20c each, $2.40 dozen.
—Handled mugs at 20c each.
—Vases at 15c, 25c and 50c.
—Large vases at $1.25.
—Think of the savings, then plan to buy liberally of this cut glassware.

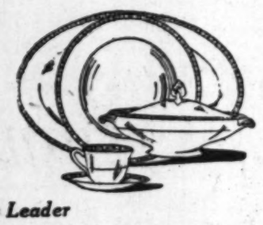
—While this glassware is classed as factory imperfect, it is very difficult to determine wherein it is imperfect.
—Sufficient to know that you may buy this glassware at about half what you would pay for it in the regular way.
—The assortment includes:
—Hundreds of tumblers at 10c and 15c.
—7, 8, 9 and 10-ounce size tumblers at 10c.



A Straight Saving on Four Patterns of

Dinnerware 20% Less

—I am doing this to reduce the quantity of these four patterns.
—There is a blue pattern of American porcelain called the Cumberland. Fifty-piece sets will be $15, and 20 per cent. off any quantity you may purchase in this pattern.
—The Orkney pattern, English porcelain discounted 20 per cent. In open stock this will enable you to purchase a 50-piece set for $17.60.
—The Blue Leighton 20 per cent. less. An undergiazed blue; 20 per cent. off on all open stock.
—French dinnerware. Border of rosebuds. You may save 20 per cent. on any number of pieces in open stock, which brings 50 pieces to $34.40.
Fifth Floor.



6000 Ft. of 3-4 In. Broadway Leader Garden Hose 10c Ft.

—To sell in 25 and 50-foot lengths and you'll appreciate this when I tell you this is selling at less than wholesale today. A written guarantee with every length sold.



W. B. Elms, Mgr.,
China, House Furnishings.

5-Sewed House Brooms 85c

Long corn used in the making of these brooms. A Los Angeles product of the highest standard. The price is so greatly lowered that the 200 of these brooms should go very early.

ANDROCK OVEN 77c—To fit over the gas stove. Will roast potatoes, bake pie or make toast. Just 100 to sell at the price.

PLAIN WHITE SAUCERS 7½c—For fruit or berries; 5-inch saucers 7½c each or 90c dozen.

COMBINATION PLIERS 17c—One of the handy tools for the auto or around the home—17c.
Fifth Floor.

GAS OVENS $1.58—measure 11x11 inches. Suitable for camp or beach cottage as an extra oven. Underpriced at $1.58.

ALUMINUM PERCOLATORS $1.19 — 100 of these to sell, 2-pint size. A percolator that will insure good coffee.

Novelty White Waistings 35c

—It's new, it's an important purchase. It's 36 inches wide. I am bringing this out for the second week. Sheer weaves, stripes, checks and plaids. 35c yard.

Part Silk Crepe de Chine 39c

—It's a 36 inch silk and cotton lingerie crepe de chine in the pink and flesh shade. There is a decided demand for this and a price like this should crowd the department. One of the features for the second week, while the quantity lasts, beginning Monday.

40-In. White Voile 25c

—Only because I bought this early and held it for this event am I able to offer it at such a price. A fine, even weave in fabric that is ever in demand. 25c yard.



Mrs. M. E. Turrish, Mgr. Children's Wear, Muslin Underwear, Sweaters, Etc.

Mothers Should Know of This

—Children's Fiber Sweaters at $3.95

—And if I were to tell you the regular price you'd know why this item is so important.
—Seven dozen of them. Last year a similar item proved one of the notable attractions in the sale.
—Plain shades of rose and blue in both turquoise and Copenhagen and a few coral and brown.
—Made with wide sailor collar and sash. Sizes 28 to 34. —Sale price $3.95.

Children's Knitted Bathing Suits $1.95

—These are in sizes 30 to 36. Very remarkable suits at the price. Black cotton, attractively trimmed with contrasting color stripes or plain color. Five dozen much lowered in price to $1.95.
Second Floor.

Wash Frocks at 89c

—These are for the girls 2 to 6 years and certainly at today's market the opportunity should not be overlooked. These are made of plain chambray and pretty ginghams. High and low-waisted styles. Way less at 89c.

Juniors' White Frocks $6.95

—A limited number of pretty white frocks for girls of junior ages, 6 to 15 years. Dresses that have been selling at higher prices—four different lots, the majority of them are now marked at higher figures. These will go at choice $6.95, while they last. 2nd floor.

And Silk Dresses $15.75

—Slightly over four dozen of these higher priced dresses. Various lines from regular stock, underpriced for this occasion to $15.75.
—These are taffeta dresses in tan, rose, gray, green, blue, navy, brown, youthful, becoming styles. Sizes 15 to 17. Way less at $15.75.



NEW FALL SUITS $29.75





NEW FALL SUITS $29.75

Soaring Into the Lead, While Prices Take a Tumble On

Fine Dresses

of Silk and Wool Serge

$9.95 **$15.95**

—And this is but one headliner from a vast assortment of garment opportunities that should make the Third Floor Garment Section fairly hum.
—Look at the materials, look at the styles, look at the assortment.
—And savings are so marked that few women who have dresses to buy can afford to remain away.
—There are dresses of lustrous taffeta—Taffeta and Georgettes combined.
—Dresses of crepe de chine, satin and fancy silks.
—Then there are fine serges in prevailing styles—tunic and peplum, gathered or pleated. Surplice or sash belts.
—Very charming frocks in this assortment.
—Colors include sand, gray, Copenhagen, rose, plum, as well as navy and black.
—These go at choice $9.95 and $15.95.

G. E. Moore, Mgr., Women's Ready-to-Wear Garments.

Negligees at One-Half Marked Price

—Some of these are of crepe de chine, of Jap silk and of figured wash silks. Some have the elastic at waistline, short sleeves; others in the loose effect and trimmed with laces and ribbons; others in the Japanese kimono style with large, flowing sleeves; embroidered; colors pink, blue, lavender and rose. Marked prices are $5.95 to $45.00. Third Floor.

'Sassy Jane' House Dresses Lowered in Price to $1.79

—These are in striped blue-and-white, lavender and black percale, made in the loose style, buttoned down the front; have large white sailor collar and white cuffs; three-quarter sleeves, white belt; sizes 36 to 44; specially priced at $1.79.
Third Floor.

A Revision of Prices in Wonder

Coats at $21 and $9.75

—And when you see the coats you'll be surprised, for here is a wonderful lot of high-priced coats that have entered the event at $21.
—Wool velours, gabardines, burella cloths, lustrous taffeta and satin.
—Semi-fitted styles, belted and pocketed in many novel ways. Many full lined.
—Some coats are suitable for fall wear. Desirable sizes ranging from 14 to 44.

The Coats at $9.75

—Are of wool poplin, velours, gabardines and novelty mixtures. Some military Trench coats of wool khaki cloth.
—Also a few sleeveless sports jackets in novelty silks in the bright outing colors.
—Not all sizes, just the medium and small sizes represented. 3rd floor.

Enter Now an Important Purchase of

New Fall Suits $29.75

—And because this is a Department Managers' Sale and this item is planned particularly, the price is naturally lowered on new, first quality fall suits that have made their first appearance as a feature in this event.
—You have only to see the garments to appreciate that the opportunity is here to buy a new fall suit at dollars below what it should bring.
—Exquisite tweed mixtures, oxford gray, worsteds, mannish stripes, small and medium checks, plain broadcloths.
—Severely tailored, demi-tailored, semi-Norfolk styles.
—Military effects with belts and pockets.
—Long length coats that are straight in line. Others that flare slightly towards the hem.
—Colors are in the new fall shades, mixtures of gray, olive, heather, brown, oxfords, and plain plum, navy and black broadcloth.

Visit the Allied War Exposition

—Exposition Park, August 1st to 11th. Presented by the UNITED STATES GOVERNMENT. It tells the story of the war!

Undermuslin Prices

Are In Keeping With the Sale

—I offer the following very surprisingly low prices on the very undermuslins you need.
—Considering material costs and market conditions, these garments should be eagerly bought.

ENVELOPE CHEMISE $1.69—Envelope chemise of fine nainsook, trimmed with laces and embroideries. Many pretty patterns. Decidedly underpriced at $1.69.

WHITE PETTICOATS $1.95—Some 12 dozen garments now bringing higher prices in the regular way. Three different lots grouped for this Monday of the second week at $1.95.

SILK GOWNS $4.75—Delicate flesh shades in crepe de chine, sleeveless models, V neck, trimmed with dainty laces. Five dozen, way, way less at $4.75.

SILK CHEMISE $2.95—Nine dozen garments representing three higher-priced lots. Chemise of crepe de chine in flesh color. All very attractively trimmed. Some have corset cover tops, others have band of ribbon over shoulder. This saving is important at $2.95.
Second Floor.

Tubable Dresses Tumble to $2.95 and $5.95

—And this is the day of the wash frock, for certainly the wash frock has never been so glorified by the women of Fashion.
—Here are wash frocks of plain colored linene, linen finished materials, gabardine.
—Fine dress ginghams and voiles. White and colored dresses, some of the very smartest styles the season has brought out.
—Surplice coatee, bolero and blouse effects, wits, with gathered or pleated skirt.
—A few two-piece wash frocks of linens in plain colors.
—Choice of pink, blue, tan, hello in various combinations and plaids, checks and figured designs as well as white.
—The savings are remarkable, some of the garments are selling at half or close to it. 3rd floor.

ARTHUR LETTS
The Broadway Department Store
BROADWAY, FOURTH AND HILL.

Mail Orders Filled While Quantities Last.

...way, Fourth and Hill

...Finished Plaid

$3.95 pair

...een procured particularly and ...ale, white, tan or gray plaids, for ... of this opportunity, $3.95 pr. Second Floor.

Blankets ...forts $1.95

...cotton blankets or comforts at $1.95. ...4x76 and 62x76, tan or gray. ...sheet. The saving is very remark- ...cotton filled comforts for double ...ngs. Much underpriced at $1.95. Second Floor.

...iddies $1.95 ...p Me Soaring



Mrs. E. Hofman, Mgr. Blouses, House Dresses and Negligee Sections. 3rd Floor.

...nearly twice their Monday's price. ..., new style of collar that is trimmed ...embroidered organdy, and tucks in ...and lace trimmed. ...collar, a daintily embroidered front, ...uffs. ...tailored model for the tailored girl; ...hat can be worn either high and ...trimmed with tucks and lace; sizes ... Third Floor.

...ingham or Percale ...esses at $1.95

...ut neck, with long or three-quarters ...kets and belt; fitted and loose styles, ...es in stripes, made with neat, round ... collar belt. ... gingham; the house dresses have ...some, too, have checked collar, long ...to-as sizes, but not all sizes in each



NEW FALL SUITS $29.75

'Sassy Jane' House Dresses Lowered in Price to $1.79

—These are in striped blue-and-white, lavender and black percale, made in the loose style, buttoned down the front; have large white sailor collar and white cuffs; three-quarter sleeves, white belt; sizes 36 to 44; specially priced at $1.79. Third Floor.

...tant Purchase of ...its $29.75

...nagers' Sale and this item is ...ly lowered on new, first quality ...arance as a feature in this event. ...ppreciate that the opportunity is ...w what it should bring. ...worsteds, mannish stripes, small ...rfolk styles. ...ne. Others that flare slightly to- ...es of gray, olive, heather, brown, ...roadcloth.

...Tumble $5.95

...sh frock has never been so glori- ...ed materials, gabardine, ... some of the very smartest styles ...ed or pleated skirt. ... plaids, checks and figured designs ... at half or close to it. 3rd floor.

...TS ...tment Store ...TH AND HILL.

The Cream Sheet—Life's Finer Side.

Music and Song THE STAGE AND THE DRAMA.

Los Angeles Sunday Times

Part III: 22 Pages LITERATURE—SOCIETY.

VOL. XXXVII. SUNDAY MORNING, AUGUST 4, 1918. THE HOME {For Parents and Children. For Teachers and Pupils.

Theaters—Amusements—Entertainments

GRAUMAN'S MILLION DOLLAR THEATER—

BEAUTIFUL TEMPLE OF THE CINEMA ART

GRAUMANS MILLION DOLLAR THEATRE Broadway at Third

PRESENTS

William S. Hart

THOS. H. INCE ARTCRAFT STAR IN

SHARK MONROE

"Shark Monroe" is a "spellers" "Flame of the Yukon," a "Sea Wolf" concentrated into one theme—a powerful photoplay, in which Wm. S. Hart is cast in an entirely new role—the master of the sealing schooner, "The Gull."

PROGRAM

One Week Only—Starts Monday, August 5th, 1918.

1. OVERTURE—Grauman's Symphony Orchestra —"NORMA," by Bellini.
2. GRAUMAN'S EDUCATIONAL WEEKLY—Skin Outing-Chester Scenic—"A COORIAL ON THE ORINOCO."
3. "WHEN YOU COME BACK"—Patriotic Song by George M. Cohan, writer of "Over There"—Played by Jesse Crawford, Organist.
4. GRAUMAN'S presents MACK SENNETT'S latest comedy, "HER BLIGHTED LOVE."
5. LEOLA McDOWELL, the "Woodland Songster"—in selected numbers.
6. GRAUMAN'S PICTORIAL WEEKLY.
7. SELECTED NUMBER with SPECIAL STAGE SET.
8. GRAUMAN'S presents WILLIAM S. HART, celebrated Thomas H. Ince Artcraft Star, in "Shark Monroe."

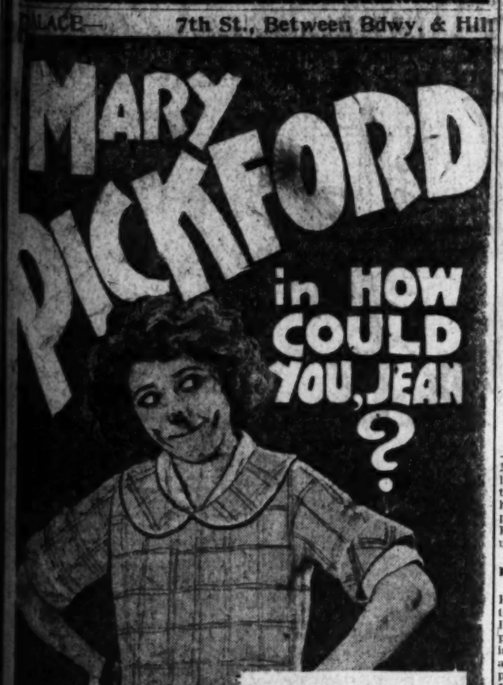
This photoplay, in which Mr. Hart is cast as a seafaring character, is said to be the most vivid depiction of Northern life ever filmed.

Continuous performance from 11:15 a. m. to 11:15 p. m. Matinee every afternoon, 15 and 25c. Evenings, 15, 25 and 35c.



PALACE— 7th St., Between Bdwy. & Hill

MARY PICKFORD in HOW COULD YOU, JEAN ?



and Wm. S. HART in The Gentleman from Blue Gulch

Christie Comedy Where Is Your Husband ?

Help Wanted—Female

Cook—Must be young, pretty and worth a lot of money. Must be competent to nurse a dyspeptic old millionaire and be willing to fall in love with his son. Applicant must compare favorably with Mary Pickford, who is now holding the position at the Palace Theater on Seventh Street. Apply all this week.

Palace 7th St.

CLUNE'S Broadway 528 South Broadway Plan 25c

ALL THIS WEEK VIVIAN MARTIN In "VIVIETTE" EDWIN FRAZEE'S INITIAL COMEDY "The Haunted House" PATHE NEWS OFFICIAL WAR REVIEW.

QUINN'S RIALTO— Direct Great Week of a Wonderful and Unusual Bill. Shows at 11, 1, 2, 4, 5, 7, 8, 9, 10

NELL SHIPMAN IN JAS. OLIVER CURWOOD'S ROMANCE OF A WOLF-DOG OF THE NORTH "Baree—Son of Kazan"

THE NEWEST O. HENRY STORY. | FAY TINCHER IN A COMEDY RIOT. "OH, SUSIE, BEHAVE." | LATEST WAR NEWS.

SCREEN.

The Pictures.

SERIOUS AND COMIC.

OFFERINGS FROM THE STUDIOS ON THE RIALTO.

Grauman's.

"Shark Monroe," William S. Hart's latest Thomas H. Ince-Artcraft photoplay, will be presented at Grauman's for one week, beginning tomorrow. Mr. Hart proves his versatility once again in this seafaring screen version, in which he is cast as a notorious skipper of a sealing schooner in Alaskan waters, widely known for his cruelty and primitive savagery. The name was known from Puget Sound to the Lynn Channel, from Nome to the Aleutian Islands, and everywhere it was synonomous with the word "ferocious." And then came the woman. A woman gifted with those feminine qualities which softly and tenderly lift a man from out himself into a gentler world, and so it was with Shark Monroe, who proved himself to be a man capable of great sacrifice and love. The storm scenes taken at sea were directed by Mr. Hart and are thoroughly true to life, having been taken out on a tossing ocean with the wind running high. Mr. Hart is supported in this photoplay by the greatly admired Katherine McDonald and artists of universal merit.

Kinema.

The most powerful play that Madge Kennedy has ever appeared in comes to the Kinema today for one week. It is "The Service Star," from the pen of Charles Logue. Although this is a war picture—there is not a battle scene in the picture—this production combines the hopes and fears and prayers of every woman that has sent a man overseas. Critics acclaim it is the greatest human story ever told, and it will touch the heart strings of every loyal and true American. The usual big Kinema bill of eight number will be offered in addition to "The Service Star," and will include Fatty Arbuckle in his largest comedy, the enlarged Kinema Orchestra in concert numbers, Francis Murphy, the popular baritone, the Pathe News Weekly and Happy Hooligan in a clever cartoon comedy.

Symphony.

The police of Los Angeles, and of every large city, are notified every year of the mysterious disappearance of hundreds of young girls from country towns. What becomes of them is a moot question. The white-slave theory is largely a fallacy, and the stage is not recruited from runaway girls, light fiction to the contrary. What becomes of them? Go into the Bohemian district, where the artists, the actors, the writers mingle; where life is lived in a free-and-easy way; where questions are not asked and privacy is not infringed on. Many times the story will parallel that of the little Puritan-souled girl played by Gladys Brockwell in "The Scarlet Road." With Miss Brockwell in this play of Bohemia are Charles Clary and other well-liked Fox actors. On the same bill with "The Scarlet Road" at the Symphony, Harold Lloyd and Bebe Daniels are seen in "That's Him."

Garrick.

"The Still Alarm," a screen version of Joseph Arthur's sensational stage success, will be the coming week's attraction at the Garrick. The legitimate production of this play set theatrical circles afire with enthusiasm several years ago, but the motion picture promises to even outshine this brilliant record, as the eye of the camera can register the thrilling fire scenes with more realism than it is possible to produce on any stage. Real buildings were destroyed by fire as a background for the thrilling tale that is enacted in the "The Still Alarm," so that nothing in the way of excitement and thrills is left to the imagination. The plot centers around a young girl who is in love with a dashing fireman. Fritzi Brunette, Thomas Santschi and Bessie Eyton head the cast.

Superba.

Screen devotees will have just seven days more to see Mae Murray as the exquisite little butterfly dancer in "Her Body in Bond." The scenes in "Her Body in Bond" peep back stage at a first night of a big metropolitan extravaganza; follow the characters into the scintillating lobster palaces of Gotham; spy upon a hilarious pheasant dinner in the rooms of a young millionaire, where a lucky girl finds a $100 bill as favor under her plate, and even look over the grimy transom of the bare little hall bedroom of the heroine, who is hoarding every penny that she may buy comforts for the man she longs for. Kenneth Harlan and Albert Roscoe have the leading masculine roles in "Her Body in Bond." This is the last week of this production, for Dorothy Phillips in "The

(Continued on Eighteenth Page.)

The MOTION PICTURES



Grace Valentine, in "The Unchastened Woman," Alhambra.



Fay Tincher, in "Oh Susie, Behave!" Quinn's Rialto.



Madge Kennedy, in "The Service Star," Kinema.



Gladys Brockwell, in "The Scarlet Road," Symphony



Vivian Martin and Harrison Ford in "Viviette," Clune's B'dw'y.



William S. Hart and Katherine Mc Donald, in "Shark Monroe," Grauman's.



Thedz Bara in "Under the Yoke," Miller's



Scene from "The Still Alarm," Garrick.



Mae Murray, in "Her Body in Bond," Superba.



Alice Brady, in "The Ordeal of Rosetta" Tully's B'dw'y.



William S. Hart, in "The Tiger Man," De Luxe.



Mary Pickford, in "How Could You, Jean?" Palace.

Lillian Gish and Robert Harron, in "The Great Love," Clune's Auditorium.

Inspiration.

THE STROLLING PLAYERS OF THE ALLIED TRENCHES.

BY ANTONY ANDERSON.

EVERY man has his motto, but Leo Carrillo's Motto is his man. This sounds like an epigram—and maybe it is one. At all events, it is the straight and unvarnished truth. Motto is small, Spanish, neat and expeditious, and it is his important business in life to see that the actor is ready for his act. He forces Leo into his clothes in hot haste, and later peels them off with the same passionate zeal. But he is devoted friend, attentive confidant, even more than he is Leo's "man." Without Motto, "Lombardi, Ltd.," would have to go out of business.

The gentle Motto permitted me to see Leo Carrillo in the actor's dressing-room the other evening. He introduced us with fine Spanish courtesy. Then he stood quietly and alertly in the background, for the make-up was in its greasy beginnings, and the powder puff might have gone astray. The make-up, as everybody knows, is a long, laborious and most particular job, though not a bar to genial, and even serious, conversation.

Serious indeed was the talk of Leo Carrillo that evening, for it drifted irresistibly toward war, and war's alarms, and war's splendid activities. The mouth speaks out of the fullness of the heart, and our ar fills Carrillo's heart. He is going over to France himself, next year, when his present contract expires, to join the strolling players of the Allied trenches. So he talked of his own hopes and plans, and of the war relief-work of all the other players of America, their magnificent work on this side, their even more glorious accomplishment on the other side. And he uttered some truths about the seriousness of the actor's vocation.

"The actor is too often judged by his paint and powder—by the tawdry glitter of his environment—and this is the big mistake of the dear general public," said Carrillo, with smiling earnestness. "He is far less giddily gay than he's painted, I assure you. At bottom he's the most responsible person in the world, with serious ideas on art and life.

"I wish I could make the budding would-be actor and actress realize that it's not a happy-go-lucky life of beer and skittles they are aspiring to jump into, but a sober career of much study and much work, and of accumulated disappointments that are enough to crush a camel's hump—or two humps, if he has 'em. Yes, sir, that's the actor's life—and if he's born to shine behind the footlights he meets them and greets them with open arms. But it takes a lot of grit, a lot of the glue that sticks, and a lot of what the soldiers in the trenches call morale. For it's a hard fight to the glorious finish, believe me!

"Speaking of morale, which I suppose means courage, poise, self-confidence and general fitness, all in one, that's the big thing that the actors are being called upon to keep up among the millions of soldiers in France—and there's no bigger work in the world, at present, is there? I'm tingling to be at it—to get up in the middle of the floor of some hospital in France, and to deliver my monologue, the old one that gave me my start on the stage, so that the poor maimed Tommies and Sammies and Poilus will laugh and forget for a time the horror of things as they are.

"They need us everywhere, 'over there,' and the actors are responding as heartily and unselfishly as any other class of men—perhaps more so. This is contrary to the general belief, but people don't know us—they don't know us!" There was the note of regret, of grief, in Leo Carrillo's voice. "They seem to forget that we have 'the temperament,' and that men and women with temperament—with sensitive souls—respond swiftly and inevitably to all the needs of a suffering world.

"Yes, the actors of America are doing 'their bit,' their full share, in the great work of winning the war. Why, Clifton Crawford's Liberty Bond drive in the Astor Theater net-

(Continued on Eighteenth Page.)

STUDIOS.

Here and There.

FARNUM HAS HOT TIME.

OFF-STAGE STUFF EXCITING AS THE PLAY.

By Grace Kingsley.

Despite the psychological film drama, rampant of late on the screen, there are still thrills left in the silver sheet drama, take it from no less an expert authority than Dustin Farnum, star of the Sherman Productions Company.

Take for instance his first story made for the organization, Zane Grey's "The Light of Western Stars," the making of which involved thrills enough for a serial. As Mr. Grey's story called for a setting in the far-flung Southwest, Las Moras ranch, near Tuscon, Ariz., was selected because of its picturesque beauty, its vast equipment and the number of men employed there. Near this "location," not far from the shadow of that rare old Spanish mission, San Xavier del Bac, the first super-feature of Sherman Productions, it is said Mr. Farnum has done the best work of his film career.

Every exciting thing possible happened from the first moment, declares Mr. Farnum. In the first place, a wild Australian, who should have been fighting the Boches, assailed with a knife Foreman Cy Broome, of the Palo Alto rancho, adjoining Las Moras, and to save himself, Broome had to slay the Anzac. The camera just missed this event, Broome having just appeared in a scene with Farnum. Incidentally Broome was acquitted by the jury at Tucson.

Next evening a minor member of the cast went loco over a game of cards, and began target practice with real bullets on two of the ranch cowboys. On this occasion Mr. Farnum happened to be near by and proved to the wild-eyed one that a pair of mitts backed by a fighting heart are better than a brace of Colts. Nobody badly hurt.

The next number was a real tragedy. President Sherman was out in the brush one day looking for deer. He saw something, took a long shot and winged a burro. Now, burros are real folks in the Southwest, and Mr. Sherman was in danger of the vigilantes, but he escaped by producing the purchase price.

That 100 real Mexican bandits appear in the picture is due entirely to the resourcefulness and tact of the director, Mr. Swickard, and his assistant. The story called for the bandits, but after they had been rounded up, a troop of United States cavalry appeared and the Mexicans beat it across the line. The situation being explained to Capt. Kelly of the United States Army, commanding, there was a wild chase to round up the Mexicans and bring them back for the final scenes.

Just as if this weren't enough, a woman member of the cast failed to negotiate the broncho busting stunts prescribed for her and there was a dead stop to the works. But when all was black despair, the pretty wife of the ranchero volunteered and made so good that Mr. Farnum made her an offer to join his company, but she could not be tempted to leave the rancho.

At present Mr. Farnum, Miss Kingston, Director Swickard and others of the company are resting in Los Angeles until arrangements are perfected for the filming of Mr. Farnum's next picture, "Wolf

(Continued on Seventeenth Page.)

Theaters—Amusements—Entertainments

TALLY'S BROADWAY THEATER— PRICES 15-20-30 CENTS
SHOWS AT 11, 12:30, 2, 3:30, 5, 6:30, 8, 9:15.

ONE WEEK, COMMENCING MONDAY

Alice Brady

In the Adventurous Story of the Life of a Beautiful Italian-American Girl

"THE ORDEAL OF ROSETTA"



In which the star plays the dual role of twin sisters. Totally different in every regard—physically, mentally and morally.

ALICE BRADY as the Two Sisters

Miss Brady's Best Picture.

MASON OPERA HOUSE—

Second Big Week
STARTS TONIGHT
OLIVER MOROSCO'S COMEDY TRIUMPH!

LOMBARDI, Ltd.

By FREDERIC & FANNY HATTON

With LEO CARRILLO And the Original N.Y. Cast Intact.

LAUGHING SUCCESS

Nights and Saturday Matinee, 50c to $1.50 BEST SEATS $1 WED. MATINEE

Commencing Sunday Night, August 11th
W. T. WYATT PRESENTS THE INTERNATIONAL LAUGH MAKERS
HARRY CORSON CLARKE MARGARET DALE
CLARK & OWEN
In the Screaming Military Comedy "HELLO BILL!"
Special Summer Prices: Nights, 25c, 50c, 75c and $1.00.
Ladies' Matinees Wed. and Sat., 25c, 50c. Seats Thursday.

SUPERBA—

A Tip to Discriminating Theater Patrons

SECOND BIG WEEK OF

Her Body in Bond

THE DRAMA OF LIFE AS IT IS, STARRING

MAE MURRAY

STARTS TODAY AT THE

SUPERBA

MOROSCO— World's Greatest Stock Company
MATINEE TODAY—Only One Week
FAREWELL WEEK
OF BERTHA MANN IN

DE LUXE ANNIE

At the end of this week Miss Mann leaves for New York, where Oliver Morosco will present her in "One of Us."
Prices—Nights, 10c to 75c. Matinees, 10c to 50c.
Next Attraction—A Magnificent Revival of "Upstairs and Down," with Juliette Day.

BURBANK CONTINUOUS 1 to 11 NEW SHOW TODAY
Mrs. Vernon Castle and Antonio Moreno in "The First Law" | Six Great New Vaudeville Features
Matinees 10c Evenings 15c

KROTONA STADIUM
Hollywood Cars to Gower, and follow Signs.
Nightly 8:15
AMERICA'S "PASSION PLAY"
Walter Hampton and Ruth St. Denis in "The Light of Asia"
LAST NIGHT—50c, 75c, $1.00
RESERVE SEATS NOW by Phone 577707. Or at Bartlett's Music Store, 7th St.

CLUNE'S AUDITORIUM—FIFTH and OLIVE STS. COMMENCING MAT. AUGUST 12th.
D. W. GRIFFITH'S "THE GREAT LOVE"
LATEST PICTURE
A MIGHTY STORY OF WOMAN'S REGENERATION BY WAR
Box Office Open Monday, August 5th, 9 A. M.

MUSICAL.

In Rome.

SPALDING SCORES HIT.

FAMOUS AMERICAN VIOLINIST IN SERVICE ABROAD.

Word has just reached us of a remarkable success scored recently in Rome by Lieut. Albert Spalding, the famous American violinist, now attached to the American aviation forces in Italy. The occasion was a monster benefit concert given in the open air in honor of the oppressed nations—Poland, Belgium, Italia Irredenta, Servia, Bohemia and Russia, and each nation was represented on the programme by the works of some of their composers. Spalding represented Poland, playing some of the violin compositions of Wieniawsky. Battistini, the great Italian baritone, was the other soloist, while Georges Pomerantzew conducted a specially-augmented orchestra. The complete programme follows:

To Bohemia, Overture (Smetana,) orchestra; to Russia, Second Symphony (Tschaikowsky,) orchestra; to Poland, (a) Romance, (b) Polonaise in A (Wieniawsky,) Lieut. Albert Spalding; to Serbia and Belgium, group of native songs, selected, Sig. Mattia Battistini; to Italia Irredenta, Overture (Zandonai,) orchestra.

The concert was given at the Ville de Medici, where all the Prix de Rome were sent on Sunday afternoon, June 23.

NEW COMPOSITION IS TUNEFUL, TIMELY.

One of the most exquisitely delicate of recent compositions is Eloise McClure's "The Dawn of a Perfect Day," a spirited and unique war ballade with the portent of the present. It is written in a semi-martial rhythm, and the words, primarily patriotic, are stirring and metrical.

The piece has not been off the Heffelfinger press for more than two weeks, but its ready appeal and harmony give it promise of becoming one of the most prized of recent war compositions. Written in E flat, it is not a difficult number, although undue simplicity is not the keynote of the composition.

"The Dawn of a Perfect Day" is included in the concert repertoire of Mme. Schumann-Heink, and is scheduled to be sung in a number of prominent places in the near future. It has been announced that an artist is to sing it within a fortnight at Grauman's.

The author, Eloise Anderson McClure, is a Long Beach woman who has won considerable praise for composition and for her work in harmonics and counter-point.

SIGNOR PIETRO BUZZI WILL GIVE CONCERT.

After having been closed for over a year on account of the ill health of its principal, the Verdi School of Singing will be reopened the latter part of August by its organizer, Signor Pietro Buzzi, at No. 626 Westlake avenue.

Signor Buzzi, who has attained an enviable reputation for himself as a voice teacher, has himself appeared as lyric tenor with Patti, Sembrich, Scalchi Lelli, Paolina Possini, Tamangno, Stagno, Massini, Mascagni, Leoncavallo and Theodore Thomas. He was formerly of the Royal Conservatory of Turin, the Delle Delde School of Music of Paris and the Milan Municipal Conservatory.

The first concert, it has been announced, to be given after the opening, will occur during the early part of October, when a number of Signor Buzzi's former pupils will appear. It is to be given at the Gamut Club.

Concert at Fort MacArthur.

Ruth May Shaffner, soprano, was the soloist at the concert given by the orchestra of the University of California, summer session (southern division,) at the Upper Reservation, Fort MacArthur, Wednesday evening, July 31. One of her numbers was "Where My Caravan has Rested," Lohr, with orchestra accompaniment. The orchestra was under the direction of Earle Towner, director of the Fresno Symphony Orchestra.

"Poetry Plastiques" and "Ping."

Norma Gould and Bertha Fiske have issued invitations to an interesting soiree at Miss Gould's studio next Wednesday evening, in honor of Rita Green Breeze of Nevada. The list of guests includes the subscribers to Miss Gould's and Miss Fiske's joint performance of "Divertissements," which, given at the Tower last winter, proved one of the most successful of the local season's programmes.

The numbers on Wednesday include several "Poetry Plastiques" by Miss Gould, assisted by Miss Fiske and Heinrich Tandler at the piano, and the reading by Miss Fiske of the prologue of "Ping," a Chinese-American play of the present day, by Mrs. Breeze.

First Community Concert.

The first real community concert in Los Angeles was given under the direction of Arthur Farwell on Thursday night. This concert was the outcome of twelve rehearsals with mostly untrained voices. The most pretentious numbers were from the orations, closing with "The Ingamatus," with orchestra and 200 voices. Mme. Mariska Aldrich and Mme. Gloria Mayne were the soloists.

Khaki from Osage Orange.

An interesting dye that has been worked out is the one with which the khaki uniforms are colored. It was developed from the osage orange in the Wisconsin Forest Products Laboratory by F. W. Kressman, a graduate of the University of Illinois. It is interesting to note that the osage was brought to the corn belt after years of patient search for a soil-produced fencing that should be "horse high, bull-strong and pig tight," by Jonathan Turner. The osage has served its day—fences can be bought now—but a shade of its usefulness goes wherever our boys in khaki march.—[E. B. Powell, in American Review of Reviews.

Prevented.

"That novel has had a remarkable sale," commented the bookstore man.

"Have you read it?"

"Oh, no. I wouldn't dare read it, as my duties require me to be enthusiastic in recommending it to others."—[Brooklyn Citizen.

Theaters—Amusements—Entertainments

KINEMA

All She Wanted Was a Sweetheart—A Soldier Sweetheart



MADGE KENNEDY
—IN—
"The Service Star"
The Flag of All Mothers

—ALSO—

Pathe News | Happy Hooligan, Cartoon Comedy
Kinema Orchestra | Fatty Arbuckle Comedy
Francis Murphy Baritone Soloist | Kinema Educational

STARTS TODAY—LET'S GO

KINEMA

Grand at 7th
Mats. (ex. Sat. & Sun.), 15c, 20c; Loges, 25c.
Nights, 15c, 20c, 30c; Loges, 50c.

ORPHEUM— THE BEST OF VAUDEVILLE
BEGINNING MATINEE TOMORROW
MR. MARTIN BECK
Presents the World's Greatest Actress,

MADAME SARAH BERNHARDT

Aug. 5, 6, 7, "DU THEATER AU CHAMP D'HONNEUR." ("From the Theater to the Field of Honor.")
Aug. 8, 9, 10, 11, "LA DAME AUX CAMELIAS" (Camille.)

And a Wonderful New Show

Harry—MAYO & LYNN—Basil
A Racy Conversation.
LOWELL B. DREW & VESTA WALLACE
At the Soda Fountain.
THREE QUILLOS
Masters of Equilibrism.
ALBERT DONNELLY
The Silent Humorist—The Fellow Who Talks with His Fingers.
CARL M'CULLOUGH
The Joy Germ of Vaudeville, Presenting New Footlight Impressions.
EDDIE CARR & CO.
In an Absurd Farce, "The Office Boy."
RUTH BUDD
The Girl with the Smile.
ALLIED NATIONS' WAR REVIEW.
ORCHESTRA CONCERTS PATHE NEWS VIEWS.
Prices, Nights 10c to $1. Matinees (except Sat. and Sun.) 10c to 75c.

SYMPHONY—

Symphony
614-16 S. Broadway
"We Pick the Good Ones."

Her first appearance on Bdwy. | Her most recent picture.

Gladys Brockwell
In the drama of a country girl's battle in Bohemia.
"The Scarlet Road"
And the famous Rolin funsters,
HAROLD LLOYD and BEBE DANIELS
in their latest mile-a-minute comedy, "THAT'S HIM"

Other Big Features | Our prices—any day—any time 10c-15c-20c | Latest Pathe News

GARRICK— Broadway at Eighth
Greatest Melodrama of the Stage or Screen
The Still Alarm
Starring Bessie Eyton, Fritzi Brunette and Thomas Santschi
Most Sensational Fire Scenes Ever Filmed
Reserved Prices 10c 15c 20c
First Run Films Only

PANTAGES— VAUDEVILLE
HARRY GIRARD & CO.
in "The Wail of an Eskimo."
Peter Taylor and His EDUCATED LIONS
in "The Unbidden Guests."
COMING MONDAY
A Bill of Headliners
The Biggest Program of the Season
"THE REEL GUYS"
A Musical Travesty on the Movies.
Chas. Althoff, Prince and Bell, Fred Kelly, "A Fight for Millions." Movies of the Advertising Convention in San Francisco.
3 Shows Tonight Starting at 6 p.m. Matinee Today at 2:30. 3

HIPPODROME CONTINUOUS 1 to 11 P. M.
2-FEATURE HEADLINERS-2
LONG TACK SAM & CO. GREAT SANTELL.
4 Feature Vaudeville Acts 7
ALL SEATS MATINEES 10 Cents EVES. 15c

THEATER DE LUXE— ALVARADO BET. 6TH & 7TH STS. OPPOSITE WESTLAKE PARK.
GEORGE BEBAN in "ONE MORE AMERICAN"

Complete Dinner Ware Sets Priced to Meet Every Need

The far-reaching connections which Parmelee-Dohrmann Co. enjoy as importers and extensive buyers and sellers of dinner ware make possible now a liberality of selection in popular priced patterns such as but few stores in the country can show.

No matter what price you may be prepared to pay for a dinner set you can rest assured you will find most extensive selections here, and values that will bear closest comparison.



The Wincanton
An effective combination of terra cotta and cobalt blue, with gold tracings.
50-piece set complete.....$54.25
97-piece set complete.....$95.45

The Pagoda—a new arrival
The famous John Maddock & Sons English porcelain.
50-piece set.....$37.95
97-piece set.....$67.70

In Our Close-Out Section
You will always find interesting and useful odd pieces of china greatly underpriced.

THE DEERWOOD PATTERN—A white and gold combination.
40-piece set.....$7.30
THE MELROSE—An attractive decoration of pink rose sprays.
40-piece set.....$7.75
THE SENECA—A blue forget-me-not spray decoration, with gold edge.
40-piece set.....$8.65
THE BLUE LORNE—A very popular decoration.
40-piece set.....$11.10



The Wilton
A very attractive wide border decoration in black outlined panels, with floral basket in center.
40-piece set.....$14.15
50-piece set.....$22.65
100-piece set.....$42.50

The lifelong service of "Community" plate, and the classic, refined patterns in which it is available make it the most economical silver to buy.

Parmelee-Dohrmann Co.
The House of Housewares
436-444 South Broadway

(109)

Wetherby-Kayser Shoe Company
416-418 West Seventh St. Los Angeles, California

The Liberty Oxford



-recommended for conservation of leather and smartness of style

Laird-Schober Oxford of Patent Leather, Domino Calfskin or Mahogany Tan Calfskin with 1⅛ Military heel—$12. Same model in Black Kid or Domino Calfskin with 1⅛ Military Heel—$12.

THE TIMES Always Has the Most Want Ads. THEY REACH.

The Times' year-in year-out advertising premacy is the logical sult of its circulation periority.

Vare Sets
very Need

helee-Dohrmann Co.
sellers of dinner ware
n popular priced pat-
n show.

o pay for a dinner set
nsive selections here,

D PATTERN—A white and
tion. $7.30
—An attractive decoration
sprays. $7.75
A blue forget-me-not spray
ith gold edge. $8.65
RNE—A very popular deco- $11.10

wide border decoration in
anels with floral basket in
..... $14.15
..... $22.65
..... $42.50

nd the classic, refined
economical silver to buy.

hannCo.
res
oadway

Shoe Company
s Angeles, California

erty
ard

f style
atent Leather,
any Tan Calf-
—$12. Same
mino Calfskin

The Times' year-in
year-out advertising
premacy is the logical
sult of its circulation
periority.

STAGE.

Farewell!

SS MANN AT MOROSCO.

ARDT, CARILLO AND SOME OTHERS.

Miss Bertha Mann, who for many years has been one of the biggest favorites of the Morosco Stock Company, will bid farewell to Los Angeles during the coming week. Oliver Morosco has called Miss Mann to a larger field. She will leave at the end of the week for New York, where Morosco will present her to New York audiences in Jack Lait's play, "One of Us," in which Miss Mann scored so heavily upon the occasion of its first presentation in Los Angeles. For Miss Mann's final week at the Morosco here, one of the biggest and best plays of recent years has been selected, one in which Miss Mann will be at her very best. The title of the play is "De Luxe Annie." It will begin at the Morosco with today's matinee, and will run for one week only, as a farewell vehicle for Miss Mann. In the cast will be Robert Bliss, Richard Dix, Frances Underwood, Joseph Eggenton, Frank Herbert, Georgia Preston, Elmer Ballard, Edwin M. Wallock, James Nieto, Harry Mestayer, Robert Lawlor, Charles Monk and others.

Orpheum.

The second week of the remarkable engagement of Mme. Sarah Bernhardt at the Orpheum begins with the matinee Monday, August 5, and will positively be the last of her stay here. The sensation caused by her superb acting and the timely appeal of her present play, "Du Theatre au Champ d'Honneur," has been tremendous, and the desire to see it so strong, that it has been required for the first three days of the coming week, but on Thursday matinee, and until Sunday night inclusive, Mme. Bernhardt will present a scene from "Camille," perhaps her most famous role; a part she created and made her own, and in which she has appeared more often than in any other. Several new acts are also in the bill. One is offered by Harry Mayo, the last of a very famous quartette, and Fred Lyon, the best of the "silly ass" Englishmen of the stage. Lowell B. Drew and Vesta Wallace have a clever patter, song and dance act; Three Quillos offer a new sort of acrobatic act in equilibrium, and Alice Donnelly, the silent humorist, will do funny things with his hands. The bill retains for another week Ned McCullough, Eddie Carr and company, and Ruth Budd, the girl with a smile.

Majestic.

"Lombardi, Ltd.," has more than met anticipations of Los Angeles amusement seekers. The engagement of Oliver Morosco's most brilliant comedy success begins its second and last week at the Mason today. Much was expected of the play in consideration of the fact that the play, with exactly the same company which is here now, played 39 performances at the Morosco Theater, New York. The authors, Frederic and Fanny Hatton, have combined a play with a touch of genius in the witty lines, and with situations dotting the speedy path. Leo Carrillo, the star, is admirable in the role of Tito Lombardi, "the modiste," a part new to the stage, and one which he invests with rare sympathy and charm. Manager Morosco has given the play its usual elaborate mounting, and the gorgeous "fashion show" is one of the features. Supporting Carrillo are Grace Valentine, Warner Baxter, Burton Abbott, Winifred Bryson, Harold Russell, Hallam Bosworth, Tom Burke, Charles Wellesley, Helen Wolcott and others.

Pantages.

The biggest vaudeville bill of the summer season will be on the boards at Pantages during the coming week. The programme boasts three headliners, Harry Girard and company, in "The Wall of An Eskimo;" Pete Taylor and his educated lions, offering the thrilling spectacle, "The Forbidden Guests," and "The Reel Guys," a musical travesty on motion pictures, presented by Marty Brooks. "The Wall of an Eskimo" is described as the most realistic dramatic sketch that has ever toured the Pantages circuit. Harry Girard is a well-known character actor who has a host of friends in Los Angeles. "The Unbidden Guests" is a daring production, as man-eating lions are the principal characters. Other acts on the bill opening Monday will be Alice Althoff in his riot of mirth called "The Sheriff of Hicksville;" Al Price and Rita Bell, who call themselves "The Two Nifties," and Lloyd Kelly, the juvenile funster.

Burbank.

If you like good singing you will find it at the Burbank during the coming week. If you like good dancing you will also find this art on the Burbank boards, and if you like all the ragtime and eccentric comedy that makes life so joyous, the Burbank will also offer you this happy combination on its new programme. And if good photoplays are to your liking, then Mrs. Vernon Castle and the good-looking Antonio Moreno, who will be seen in conjunction with the vaudeville bill in their new first-run picture, "The First Law," should prove no small drawing card. The vaudeville half of the new programme has been entrusted to a well picked variety of acts. Clayton and Clayton, two eccentric comedians; Marjory Carville, in "The Dance of the Siren;" Vera and Wilson, in a comedy singing and talking act; Rucker and Hegaman, in a song and dancing act of the jazziest type; Davis Ellison, in a novelty scenic and contortionist act; Irene Franklin and her cornet, with brand new music.

Hippodrome.

If you don't think a woman can keep a secret, see the girls who are with the great Jansen, and try to get them to tell you how he does his tricks. A claim is a talkative politician compared to these young ladies when it comes to disclosing any secrets of their profession. The great Jansen is the magician who opens at the Hippodrome beginning tomorrow matinee, and his tricks are of the best. A little lady who knows how to ply her trade without giving it all away, is Edna May Foster. Her act is a surprise all the way through. With each member of the quartette selected for his or her ability to sing, with Miss Edith Roberts as the Los Angeles girl, who has sung her way into the hearts of all her audiences, "The Brigands of Seville" are bound to be good. Before Martin Van Bergan had any intention of entering vaudeville, he was known on his Wyoming ranch as the singing cowboy. Jack Case and MacCarter spill a lot of nonsense; the Ellery Sisters tell us what to expect in fall styles for women; Cooke and Rothert have the usual routine of acrobatic stunts.

UNABRIDGED DICTIONARY.

Bert Lytell, the young Metro star, is fond of walking. He was alone on a hike through Hollywood, within a radius of a mile from the studio one evening recently, when he chanced to see an elderly negro woman seated on the curb in the shade of a palm tree, industriously plying her knitting needles.

"Well, you certainly are busy, mammy," he ventured, as he noticed that her work was khaki-colored.

"'Deed I is, sah," she replied. "I has a big son in de cabl'ry, an' dis sweatah is fo' him. I'se been knittin' on it foh two weeks now, but I specs it'll be three weeks mo' befo' it is ready fo' occupancy!"

The Drama



Edna May Foster. Hippodrome.



Leo Carrillo and Grace Valentine in "Lombardi Ltd.," Mason.



Helen Girard in "The Wall of an Eskimo" Pantages



Capt. McCullough. Orpheum



Nann as "Berka De Luxe Annie," Morosco



Miss Vera of Vera and Wilson, Burbank

Recrudescence.

CHILDREN, BETTERMENT, AND BOX-OFFICE PROFITS.

BY TRUMAN B. HANDY.

"WHAT is that something which seems to have brought the children back to the motion-picture theaters?" was the query put to the writer recently.

And there is a "something," as it was called, that turned the trick. In the old days when movies were shown in any sort of a hall that could be darkened and filled full of seats, and where there were shown six reels for a nickel, the youngsters would come early and stay late. Well do I remember when my neighbor's brood would cheat the Sunday-school teacher out of 10 cents or so each week, hoard it for six days and sneak off to see an old Biograph or one of those early Keystones in an ill-ventilated dark hole somewhere downtown.

Or these same youthful patrons were traditionally the occupants of the first ten rows each night of the neighborhood showhouses, where, in their noisy diablerie, they would proclaim the merits or demerits of the particular film offering and pass comments in general on the world and its affairs.

This criticism, which grew for several years, became the bugbear of the exhibitors. The kiddies were absolutely fearless and saw everything. Wild shouts of derision met an incongruity—and there were many of them. The juvenile patrons would sit on the edge of their hard wooden chairs biting their fingernails at the suspense which the fate of some brave screen cowboy being chased by a band of bloody redskins would enhance. Or, if the picture were particularly "scarey," and the onlookers extraordinarily young, there were certain to be cries for mother from the infantile calves.

Presto! all this noise suddenly ceased and the exhibitors began to wonder at the sudden drop in their ticket-window receipts. They looked in vain with their wild-eyed wonder for the squirming and impressionistic coterie of critics, which had almost completely disappeared.

And then. They suddenly discovered, much to their chagrin, that they had raised the price of admission to their dingy show places 5 or 10 cents and had commenced to put on a performance of a correspondingly-decreased percentage of sure-fire hits. Theda Bara and her wiles and the emotional Petrova had appeared in a series of "heart throbs" that only the most garrulously-sophisticated of the savants could comprehend. There were discussed on the screen everything from the fourth dimension and free love to why-condemn-the-prostitute-and-not-the-prodigal and the relative value of occultism as the resurrection of one's departed virtue.

The authorities lifted the censorship and passed a law prohibiting children less than an impossible age from partaking of the joys of the photoplays unless accompanied by a parent or guardian—a terrible blow to the myriads of fond mammas whose custom it had been to ship Tommy off to the movies while she and her next-door neighbor chewed the neighborhood scandal rag.

And then, just as suddenly as they had arrived at their previous conclusion that the children were no more, the impressarios of the tinned celluloid awoke. They fireproofed their show places and repainted them. The ventilator companies received some orders, and the maker of soft seats was requested to put in his bid. Death-rattle pianos sought the scrap heap, and in their place the automatic wurtlitzer groaned its melodies through its corrugated breathing apparatus. The swan song of the sque-e-eky violinist and his sidekick, the inharmonic exponent of the cornet, was sung. They departed to fields of less labor and lesser love.

The exhibitor went on a still hunt for subjects that the adolescent mind could comprehend and that would not teach more in a half-hour concerning the science of life-and-love than parents could in six years. And presto! the children commenced to come back. There were a number of plays such as "The Seven Swans" and "The Bluebird" and "Aladdin and the Wonderful Lamp" and "Prunella" and "A Dog's Life," the various Mary Pickford plays, and the Marguerite Clark plays, and those of Vivian Martin and Violet Mersereau, and the Fox Kids and some of the throbs of June Caprice. And we have just had "Uncle Tom's Cabin," which, although hardly worthy of the latter part of the title, was nevertheless perfectly free from pornographic propaganda, and Lila Lee, the new 13-year-old Lasky star, who won such an enviable reputation for herself as Cuddles when she soubretted for Gus Edwards in his numerous nursery revues, is promised in a series of plays for puritans from 6 months to 60.

The kiddies are beginning to come back. Fireproofing the theaters had a great deal to do with the restoration. And then Marguerite Clark and Mary Pickford completed it. One now goes to his neighborhood playhouse and is welcomed by another bevy of babies on the front row. They have all brought with them their whoops and hurrahs and their childish criticism. And when they say that Tootsie Timples is old and ugly——

You know it!

DIDN'T LIKE BUCKING SEA.

It remained for Bill Hart, Artcraft star, to discover that an ocean liner can buck a lot harder than a broncho. In "Shark Monroe," Hart plays the part of a rugged sea captain, but really aside from familiarity with such phrases as "Reef your flying jib-boom," Hart declares he knew nothing of sea life. Consequently E. H. Allen, his manager, found him looking very dejected on the deck the first afternoon the company boarded an Alaskan-bound vessel for the purpose of taking scenes.

"I can't do this stuff," Bill exclaimed plaintively, "It's not in my line."

"Don't worry, old man," consoled Allen, "you'll get onto it. You can't keep a good man down, you know."

"It's not a good man I'm worrying about," responded Bill, "it's a good dinner!"

Came in Their Own Conveyances.

A novel baseball game was that played recently at Bridgeport, Ct., between a nine made up of sailors who came from their sea base in submarines and a nine of soldiers who came from their camp in airplanes.—[Outlook.

WILL :: WORK :: FOR :: SOLDIERS.

Famous Scenario Writer Starts for France



Miss Frances Marion,

A brilliant star among the Lasky forces, who leaves Los Angeles today, giving up a salary of $50,000 a year to work for the great cause of human liberty.



The wonderful Themodist is only one of more than three hundred exclusive Pianola features. It permits the operator to separate the theme or melody of the composition from its accompaniment.

The Birkel Co. Announces a Special Offering for a Few Days Only—

A SALE
OF USED
PIANOLAS
—Values Which Represent a Saving of
$145 to $300
Easy Terms

Everyone knows the Pianola—its supreme quality musically, its wonderful lasting value and through-and-through worth. We have never before made such radical reductions as these. At the rate prices are now advancing, it may be many years before you will again have an opportunity that even approaches this. Most of these instruments cannot be distinguished from new Pianolas. Some of them have never been used outside of the Birkel Co. store. To buy now is true economy and good judgment.

Stroud Pianola, taken in exchange for a Duo-Art, fumed oak case; sells new for $750. Will be sold Monday for **$450**

Aeolian Player Piano; has been rented; mahogany, satin-finished case, like new ..... **$400** A saving of $145.

Wheelock Pianola, used in our store; sells new for $850; Monday ..... **$650** Stickley case, magnificent tone. A saving of $200.

Aeolian Player Piano; fumed oak case; rented three months .. **$450** A saving of $95.

Stroud Pianola, exchanged for Duo-Art; mahogany case, beautiful tone; like new ..... **$550** A saving of $200.

Stroud Pianola, satin finish, mahogany case; used four months; like new in every particular ..... **$625** A saving of $125.

Stroud Pianola, used in our player roll department; Stickley case; fine tone **$475**

Aeolian Player Piano, used only for demonstrating; dark fumed oak case; exactly like new ..... **$475** A saving of $70.

Aeolian Pianola, taken in exchange for a Duo-Art piano, high finish mahogany case; beautiful tone; used only six months; sells new for $625; Monday **$495**

Geo. J. Birkel Co.
"The Steinway House"
446-448 South Broadway
Victor Dealers

THEDA BARA
AS THE BEAUTIFUL SPANISH SIREN IN HER LATEST SPECTACULAR SENSATION
"Under the Yoke"
She is a Woman of No Regrets in This Splendid New Play

—Specials—
BILLIE RHODES in "ON HER ACCOUNT"
and
LATEST WAR NEWS

Daily 11 a.m. to 11 p.m.
Miller THEATRE
Junction of Spring & Main & Ninth



Prices 10c & 20c
—:—
Starting Today

STARTING TODAY
11 a.m. to 11 p.m.
—:—
AUGMENTED ORCHESTRA

NOTE
The ALHAMBRA is the official home of the official United States and Allied government WAR PICTURES.
Latest War Views every week.
Also Pathe News.

GRACE VALENTINE
—in—
"The Unchastened Woman"
By Louis K. Anspacher
All Star Cast

ALHAMBRA
Theater, 731 South Hill St.
Prices 10c, 20c, 30c.
Oliver Morosco's Big Dramatic Success



"The Unchastened Woman" of Dr. Anspacher's play is just one type of the emancipated woman, a dangerous type, a product of her greater liberty and freedom. She believes she is at liberty to do pretty much as she pleases, to use people and abuse them to suit her fancy, ruthlessly, and she does it. Her saving grace is her sense of humor, which is abnormally keen.

A 40-lb. Layer Cotton Mattress, $9.95

—Yes, it's at the year-ago price—that's because we bought them many months ago, preparatory to this August Sale.



—Full or ¾ bed size; 40 pounds of Linter cotton built in layers and covered with good grade ticking; diamond tufted and roll edge—$9.95.

(Hamburger's—August Furniture Sale—Third Floor—Monday)

Hamburger's

ESTABLISHED 1881

Home 10063—Phones—Bdwy. 1168

35-lb. Curled Hair Mattress, $22.95

—To sleep comfortably a good mattress is an essential—and THIS IS A GOOD mattress; and it's underpriced, too.



—35 pounds of fine curled hair is used in this mattress; covered with the finest striped art ticking; Neverstretch features; roll edge; full or ¾ bed size—$22.95.

(Hamburger's—August Furniture Sale—Third Floor—Monday)

Beginning Monday, The Second Week of a Sale Most Important to Home Furnishers

Our August Sale of Furniture!

—The sale opened last week, with the greatest sales success in the Hamburger history—hundreds of customers came and saw and bought—bought liberally last week, to take advantage of the wonderful savings that they realized may not come again for years.

—Expressions of delight were heard on all sides. Scores of new homes are being furnished, and scores of established homes are being re-furnished, and this at savings that are truly sensational in face of the rising costs of production.

—Again, the Hamburger buying power proves its superiority, again, the Great White Store presents an opportunity to save on high-grade furniture for the home. FURNITURE for a single room or the home complete, pay our Easy Payment Way if you wish.



Sheraton Dining Room Suite at $143.55

—The sort of a suite that makes your breakfast, your luncheon or your dinner taste, oh, so much better.

—Illustrated above—54-inch mahogany buffet ($54.95), double glass door china closet ($39.95), 48-inch extension table ($34.95), six leather seated chairs ($3.95 each.) Upholstered in genuine leather; dull mahogany finish; simple, dignified, attractive design.

(Hamburger's—August Furniture Sale—Third Floor—Monday)



3-pc. Living Room Suite at $137.40

—Comfort & luxuriousness make this suite doubly attractive

—Settee ($67.50), large arm chair ($34.95) and arm rocker ($34.95). Dull brown mahogany; soft spring seats and pad cushion, and cane combination backs; artistic period design; upholstered in dull toned tapestry.

(Hamburger's—August Furniture Sale—Third Floor—Monday)



Colonial Post Bedroom Suite at $144.40

—A special August Sale feature that will attract great attention.

—Finished in old ivory of Colonial design with handsome ornamentations; strongly constructed and nicely finished. 42-inch dresser ($25.95), 34-inch chiffonier ($21.95), triple mirror toilet table ($21.95), four-post bed ($21.95), desk ($11.95), toilet table bench ($3.95), bedroom chair ($2.95) and bedroom rocker ($3.75).

(Hamburger's—August Furniture Sale—Third Floor—Monday)



Windsor Arm Chair, $9.95

—The odd piece for your living room or bedroom and at an August sale price—comfortable; mahogany finish.

(Third Floor)



Mahogany Rocker, $17.95

—Genuine mahogany frames with cane seat and cane paneled wing back; light but firmly constructed. Wonderfully low priced.

(Third Floor)



Overstuffed Rockers $19.95

—Upholstered in genuine leather with strap paneled back. Three patterns; also upholstered in tapestry or velour.

(Third Floor)



High Back Rocker $31.75

—Solid mahogany with soft spiral spring seat and separate cushion; tapestry upholstered. High back, wide deep seat and graceful arms.

(Third Floor)



Overstuffed Tapestry Davenport at $79.50

—Luxuriously comfortable and much underpriced for the sale—deep spiral springs; upholstered with high-grade tapestry.



Mahogany Chairs and Rockers, $19.95

—Four designs; one pictured. Brown mahogany finish and spring seats; upholstered in dull toned tapestry.

(Third Floor)



Mahogany Arm Rocker, $24.95

—Graceful Period design; brown mahogany finish; spring seat upholstered in mulberry figured damask; back is cane paneled.

(Third Floor)



High Back Mah. Rocker, $16.95

—William and Mary Period; brown mahogany finish; auto spring seat covered with heavy tapestry; paneled back and graceful turned arms and posts.

(Third Floor)



Sheraton Mah. Table, $9.50

—Solid mahogany inlaid stand table; 24-inch round top; bottom shelf. A remarkable value in the August sale.

(Third Floor)



Solid Mahogany Table, $9.95

—Colonial design; oval or square. An unusually large purchase brings them to you at a great reduction.

(Third Floor)



Fumed Oak Library Table, $12.95

—Quarter sawed oak; size 28x42 inches; heavily constructed with 3-inch posts; large drawer and paneled ends.

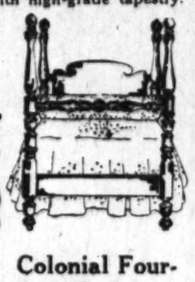
(Third Floor)



Circassian Dresser, $29.95

—Large massive Colonial type of fine Circassian walnut; large landscape mirror. We bought them at a fraction of their worth and so will you.

(Third Floor)



Colonial Four-Post Beds, $32.95 ea.

—Twin bed size; genuine dull mahogany; beautifully turned posts; head panelled with ribbon-grained mahogany.

(Third Floor)



Colonial Walnut Chiffonier $27.95

—Similar to dresser at left and combined with dresser will make a beautiful bedroom set.

(Third Floor)



Solid Oak Library Tables at $10.95

—Size 24x48 in.; fumed finish; heavy posts, large drawer and lower shelf. It is a leading item in the August sale.

(Third Floor)



Hand Decorated Breakfast Room Set at $29.95

—42-inch Windsor table and 4 dainty chairs. Beautiful hand-painted floral patterns on a black ground. A wonderful set for the Breakfast Room and most reasonably priced, too! (Third Floor)



Rugs and Draperies for Your Home!

—The influence of the Hamburger August Sale of Furniture is keenly felt in the drapery and rug section which share liberally in this important money-saving event.

—Expert decorators are at your service in making and hanging your draperies. The prices of rugs have reached a low-tide mark which may not be duplicated for years to come. Again the old adage—"A word to the wise," etc. Join the hundreds who have already taken advantage of the values in the August Sale at Hamburger's.

Extraordinary!—8.6x11 ft. Seamless Brussels Rugs at $14.75

—A feature of the sale that is worthy of instant attention. The surface is a wool fabric in bright Oriental and Persian patterns—six patterns from which to choose—yes, a wonder value at $14.75.

(Hamburger's—August Sale of Rugs—Third Floor—Monday)

BODY BRUSSELS RUGS $34.95

—Yes, a 9x12-ft. rug for the living, dining and bedroom, and they are really beautiful, too. Each color is dyed in the yarn and there are many patterns to select from. Underpriced especially for this August sale.

WOOL WILTON RUGS $52.50

—Two sizes, 8.3x10.6 and 9x12 ft. Heavy and closely woven, insuring wonderful service for years. Pretty designs that are suitable for any room in the house.

Closely Woven Axminster Rugs at $39.00

—From America's foremost carpet mills; all wool top and deep pile; pretty colorings of two-tone blues most desirable for bedrooms.

9x12 ft. Wool Wilton Rugs at $59.75

—None of these rugs can be duplicated at the mill today for this price. Beautiful Oriental and Persian patterns. Fringed.

Portable Metal Lamps at $13.75

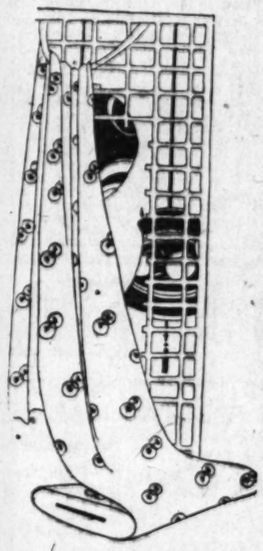
—24-inch lamps with onyx colored opalescent dome 16 inches wide, set on heavy metal base. Two burners, chain pulls. Green, bronze and gold finish.

(Hamburger's—Third Floor—Monday)

18 Worsted Wilton Rugs at $89.00

—An opportunity that is very seldom offered. You'll buy these rugs at the price of an ordinary wool Wilton. Beautiful patterns in soft shades of old gold, rose, blue and a few new Chinese patterns—size 9x12 feet.

(Hamburger's—Third Floor—Monday)



Our Studio of Decoration

—A special department where you may see your ideas in form before you buy has been established here. In this section there is a wonderful assortment of drapery materials as well as furniture upholstering fabrics. And some of the lots are specially priced, too, for the sale.

Wall Papers

—The newest papers are here. Ideas that present to you the thought of cheerfulness and brightness. Monday ask to be shown some of the newest papers; you will be delighted with them.

Upholstering

—The stocks here are larger than ever before. Beautiful damasks and tapestries are here in a great variety. You'll experience no difficulty if you come to Hamburger's to have that old piece of furniture re-upholstered.

(Hamburger's—Third Floor—Monday)



Cretonnes and Draperies

—Here again is the Hamburger Merchandising Supremacy manifested. Stocks were never as vast as they are now and a visit to this section will do much to solve the question of your interior decorations.

—Swiss and Duchess Point Curtains, $5.50 to $17.50 pr.
—Marquisette and Scrim, 3 shades, 35c to $1.25 yd.
—Yard Wide Cretonnes in newest patterns, $1.00 yd.
—New Assortment of Grenadine & Madras, 50c-$1.75
—Quaker Craft Curtain Net—new styles, 40c to $2.75

(Hamburger's—Third Floor—Monday)

Think of It! A 95c Glove Sale!

Kid and Washable Doeskin Gloves!

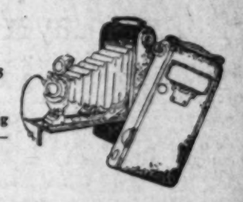
—Gloves at 95c—impossible, with imports and market conditions such that it is very difficult to get gloves even at the prices they are for Monday—yours the opportunity.
—One-clasp doeskin gloves in white with contrasting stitching on the back, and some in colors —all sizes in every style, shop early.
(Hamburger's—Main Floor—Monday)

Hamburger's

ESTABLISHED 1881

Home 10063—Phones—Bdwy. 1168

Carry An Eastman Kodak



—A complete line of Eastman Kodaks, films, papers and accessories at Hamburger's.

—**Remember** those week-end or vacation **films,** include them on your shopping list—and remember to bring them to Hamburger's for developing and printing—Ask for our free enlargement card.
—**Work left one day will be ready at 5 p.m. the following day.**
(Hamburger's—Camera Dept.—Main Floor—Monday)

All Roads Lead to Hamburger's Monday!



An August Sensation!

Men's and Misses'

SUITS

—The prettiest for afternoon wear, street wear, and war work—marked down to sell even our own salespeople!

$15, $21.50, $27.50

—Words won't even if we had the space. Just picture every type of fashionable admired the past week or two—and then come Monday and choose style, color, size—so, early is the word!

—Georgette Combinations
—Printed Chiffons
—Silk Ginghams
—Taffetas
—Georgettes
—Foulards
—Satins
—Crepes de Chine

—Pussy Willow and Khaki-Kool Combinations.
—Silk Nets
—Wool Challis
—Sports Styles
—Afternoon Frocks
—School Frocks

—Street Dresses
—War Work Dresses
—"Flapper" Models
—Conservative Styles
—Extreme Models
—Artistic Creations
—Light Colors
—Dark Colors
—Bright Shades

Such Beautiful Skirts! $5.00!

—We've torn the tickets and thrown them away—we don't want to remember what they were.

—But in this lot were marked several times their price—your own good eyes will tell you Monday—wear the better!

—Two-toned Satin
—Wash Satin
—Baronet Satin
—Khaki-Kool
—Pussy Willow
—Foulards
—Silk Poplin
—Organdies
—Novelty Wool
—Striped Wools



—Navy
—Tan
—Cherry
—Taupe
—Purple
—Green
—Apricot
—White
—Black-and-White
—Checks, Stripes, etc.

—These skirts are values in the store for will cost you (Hamburger's

August Special!

Suits to measure—$15 for the Making

—Only for the Dress Goods in Women, misses'—if you buy your materials in our Silk or Wool Department and satisfaction guaranteed by our tailor.

Best Chiffon Broadcloth

48 to ... $3.50, $4.00 and $4.50

—The lustrous satin is not great favor for Fall suits and coats! The market supply is limited—there could not be a wiser time to buy.

French ... 2.50

—All wool and ... navy blue. The ... for this quality ...

Lustrous Satins

—The leading weave for autumn—and you know how splendidly it wears! White, black, and colors. $2.00 to $6.00.

40-inch All-Wool Poplin at $3.00

—For any service ... not crush or wrinkle

(Hamburger's—Main Floor—Monday)

Secrets!

—Now come right close and listen with both ears, because I know some fascinating secrets that I'm going to tell! (Isn't that a woman's privilege?)

Satin Frocks

—Very dignified, but elegant. The round neck (so beautiful on a full, white throat,) is firmly entrenched.

—Tunics and swinging panels — often fringe-trimmed. Dark colors.

Autumn's Coats

—Muchly trimmed with fur or plush. Plaits or gathers from the waistline. Concealed pockets. Broadcloth is favored—plush will also be popular.

The New Suits

—Lavishly fur-trimmed, with long, semi-fitted coats. Skirts very plain and fitted in toward the shoe tops; slightly longer, too. Broadcloth smartest.

White Panne Velvet Hats

—Hats of summer beauty combined with autumn's substantiality. Embroidered in silk or trimmed with ribbon—individual!

Velour Hats

—A crisp Autumn breeze blew them in. Each style has a different way of trimming itself with ribbon. Sand, taupe, Pekin blue, rose, beige, gray, and black. $7.50 to $15.00.

Ready for College?

—Our Shop for Girls has the prettiest dresses and the smartest coats we have ever been privileged to show.

(Hamburger's)

—The August Sales are driving the bargains before them—out of boxes and wrappings, from shelves and glass cases. The month of August at Hamburger's is a month of money-saving opportunities. Those who share are those who save—be here at 9 o'clock Monday. Doors open then!

A Blouse Sale of Wonder Values!

Exclusive Models Reduced to $6.75, $9.75, $12.75 and $15.75



—We wish we could break over our iron-clad rule and tell you the original prices of these blouses—the prices marked on them up to last week! Each one is a creation—a jewel of the designer's art. Why, you can buy two blouses for the former price of one tomorrow—and then have something left over!

—All are Crepe Georgettes except the $6.75 lot, which includes some beautiful organdie blouses. Trimmed with hand-beaded work, real filet hand-embroidery, braiding, wool embroidery, color combinations—every exclusive style you've admired at Hamburger's this season is represented.

Blouses of Georgette — $4.85

—Besides—dainty models of crepe de chine and voile. Blouses that a week ago you couldn't have begun to buy for $4.85! Trimmed in scores of pretty ways—dressy and tailored styles.

Sheer Wash Blouses — $2.45

—Voile and organdie blouses in plain white or pretty colors; other styles are white with colored trimming. Priced much higher before this sale!

Cool, Summery Blouses — $1.65

—Colored stripe voiles with white organdie collar, vestee and cuffs; others of dotted voile; another of batiste with checked gingham collar and cuffs. Exclusive blouses at $1.65!

545 Lingerie Blouses Monday in the Sale — 95c

—This Sale Price Wouldn't Buy the Materials or Pay for the Making

—Plain and striped voile and dimity. All white, colored stripes, and a few plain colors. Lace and self-trimmed. Sizes 36 to 46.

—You should have half a dozen of these blouses to finish out this summer and start next season with. At 95c such values can't come again—buy now! (Hamburger's Blouse Department—Second Floor—Monday.)

Basement Store Monday Specials!

—There's great economy news behind every one of the following special values for Monday's selling—news that we have space to tell only in a very concise line

—Just 100 Women's Crepe de Chine Blouses, $2.95
—Nightgowns, Envelope Chemise, Petticoats, 98c
—200 Silk Petticoats, plain and two-tone colors, $3.49
—Women's Midsummer Frocks of Silk, at $8.98
—Women's Dresses of Voile and Ginghams, $5.79
—Coats of Serges, Tweeds, Nov. Checks, Plaids, $6.95
—A Group of Trimmed Hats, Reduced to $1.69
—Women's 8-in. White Canvas Lace Sport Boots, $3.69

Look! 72x90 in. Sheets — 98c
—Think of it—20 dozen sheets to sell at the remarkably low price of 98c—good muslin; flat center seam, neatly hemmed; 4 to customer.

Special Sale of Blankets — $2.25
—50 white, gray or tan blankets priced less than today's wholesale cost; good weight, heavily fleeced and an exceptional value.

Chamois Finished Nainsook — 18c
—Yes, 32-inch nainsook priced less than ordinary muslin; good weight for dainty undermuslins and for children's wear.

And Boys' Beach Rompers — 85c
—Well made of gingham and drill in the open leg style—a variety of patterns; sizes 2 to 8 years.

Boys' Corduroy Trousers — $1.19
—Made of strong corduroy that will stand hard wear — dark color; taped seams; sizes 7 to 16 years.

42x36 in. Pillow Cases — 22c
—Unusually low priced—limit of one dozen to a customer. Full bleached, neatly seamed and hemmed.

—Men's Underwear at 39c
—Men's Union Suits, 59c
—Men's Summer Shirts, 98c
—Hair Bows Ready Tied, 25c
—Girls' Wash Dresses, $1.69
—Women's Cotton Vests, 19c
—Children's Socks, pr., 25c
—1000 yds. Dress Ginghams, 25c
—72-inch Linoleum, sq. yd., 79c
—36-inch Silk Poplin, 89c
—Cheney Bros.' Foulards, 69c
—Grass Rugs, 9x12 feet, $9.98
—Hand Bags, six styles, 98c
—Women's Lisle Stockings, 25c

(Hamburger's Basement Store—Monday)

Millinery Reduced!

—Hats that were priced dollars and dollars more before this Clearaway Sale! Prices take a new tumble—Monday sees our finest summer hats included in these two lots, $7.50 and $10.00!

Hats at $7.50

—One hat of horsehair with over-crown of maline. Trimmed with crushed roses and velvet ribbon.

—Another smart tailored lisere straw trimmed with cire ribbon and the fashionable burnt goose fancies.

Hats at $10.00

—Leghorns trimmed with Georgette.
—Linen hats braided.

LISERES TRIMMED WITH
—Burnt ostrich pompons. —Burnt goose.
—French wreaths. —Heavy grosgrain ribbon
—Ribbon-draped crowns.
(A number of model hats among these)

Wonderful Midsummer Hats at $4.25

—All the season's newest models—fine straws and trimmings. Afternoon hats, tailored hats, and semi-tailored styles among them. Some sport styles in the assortment.

—A number of Georgette hats trimmed with ostrich, fringe, or ribbon. $4.25 for your choice Monday! No exchanges. No refunds.

(Hamburger's—Millinery Department—Second Floor—Monday)

Sweaters on the Crest of the August Sale Wave

—Every woman and girl who lives in Southern California knows that a sweater is not a luxury—but a necessity. How unusual—then—the opportunity to save on the purchase of a beautiful, serviceable sweater! That's just what you may do at Hamburger's Monday. Dozens to select from!

Wool Sweaters Reduced

—Many that will be just the right weight for the mountains or beach. Others to slip on when you sit on the porch in the evening or go for a ride in the car.
—Angora twill, Shetland wool, and heavier woven styles. Many colors. $1.95 to $9.50, Monday!

Fiber Sweaters Underprice

—They must go! Beautiful fiber models in coat styles—also fancy slip-overs. Several wanted colors. Mostly one of a style or size. Values ran way up only last week! $4.75 and $9.50, Monday.

Silk Sweaters at $19.50

—It would be impossible to buy them at wholesale for this price! Every thread silk, remember. A round dozen of them—rose, green, brown, shell pink, apricot, Copenhagen, blue-and-white, and tan. Belts or sashes. Broken sizes, of course.
—$19.50, Monday, at a price that would hardly pay for the silk floss!

(Hamburger's—Sweater Department—Second Floor—Monday)

The Bright Side of Sunshine Land—People and Their Doings—A Hundred or More Happy Affairs

A DEBUTANTE'S LETTER.

CATALINA ISLAND, Aug. 2.

Margaret Dear:

By the time you get this letter Catalina will have lived through a dizzy Saturday in charge of the United States Submarine Base from across the way, contingents from which are staging a minstrel and vaudeville show, a spectacular trench scene, a merry street carnival and all the fun of the fair, with the aid of a bevy of celebrated picture people—all, of course, for the Red Cross. Last Sunday we had some of the jolly sailors over to reconnoiter the scene and the band played some lively music and sang exuberantly on the Tuna Club pier as a send-off for the steamship Cabrillo, whose goings and comings are the great events of each day. The village is crowded and one keeps on bumping into old friends in fantastic bathing suits and more or less shrouding bathrobes of futurist design. One gazes flutterfully at some new specie of redskin swathed magnificently in a portiere of past glories, rich in leg display, and probably laden with booty from the grocery store, only to discover he is our respectable august friend, president of a bank, warden of a church, and something important on a national council of defense. Or one may pass a flapping villa tent, with sunburned beauties in wondrous bathing suits basking in deck chairs, beneath brilliant sunshades, and find them the wives of Canadian newspaper proprietors or Cabinet ministers.

There have been many changes in the characteristic scene, vivid with personality that it always was. It just bubbles with life and excitement, and every kind of man one ever met may be seen anxiously inquiring whether the tuna are running today, what prospects for yellowtail, and why the Hades have they raised the price of a tuna launch, damme, when tuna are scare and fame thereto reluctant!

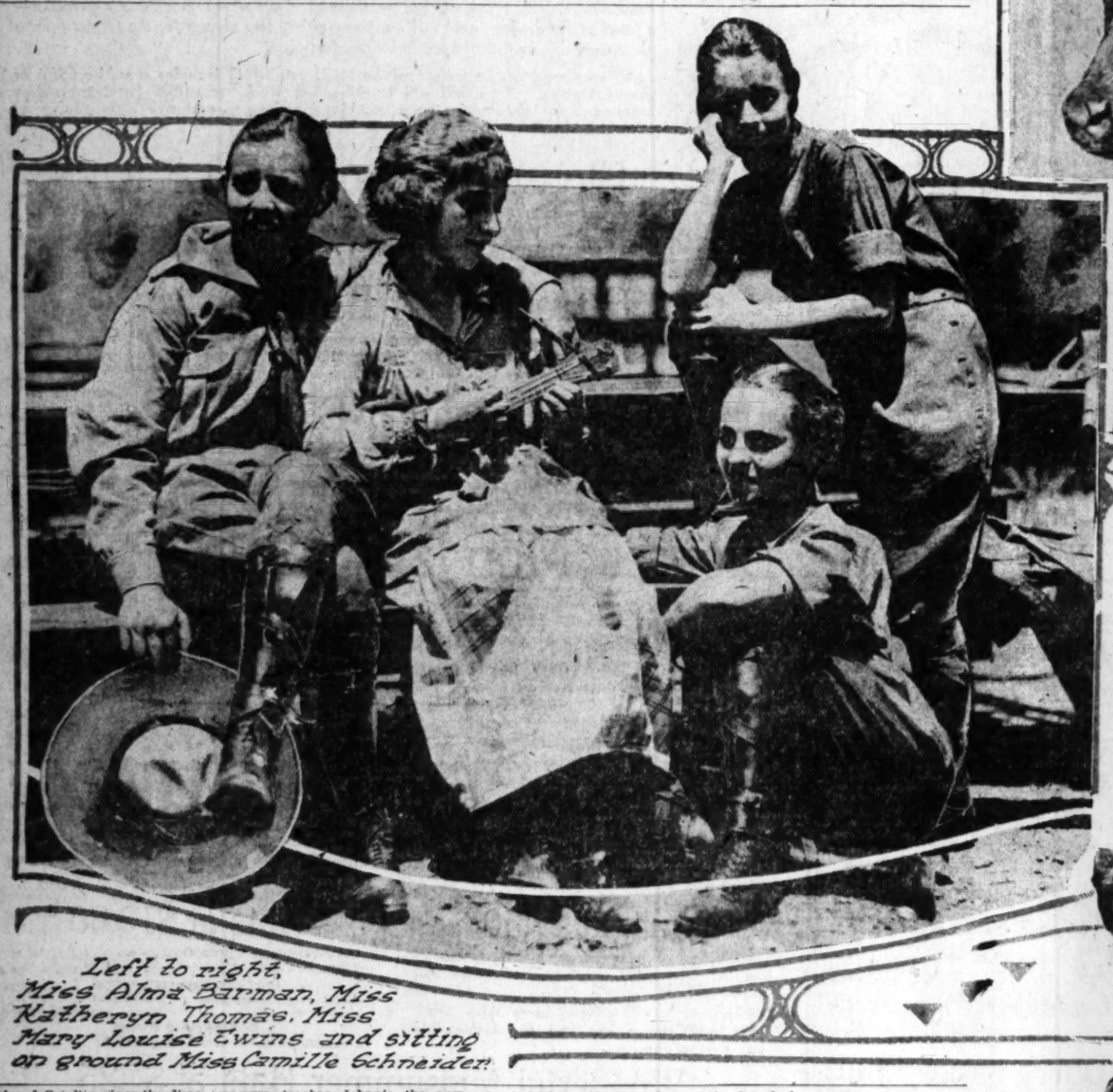
The new hotel St. Catherine, in the next little bay, is a mighty affair. All the modern comforts and luxuries combined with the joyousness of a rugged island. It has a little pier all of its own at which the boats will call in the near future and every bedroom has a view for the gods. In the course of five minutes one can meet a merry party of picture people, all in their make-up, direct from the Lasky pirate play which is being filmed off Sugarloaf Hill—Adele Farrington, Harrison Ford, Forrest Seabury and Theodore Robert, all revelling in bewildering the visitors. Or perchance one sees pretty Margaret Fisher and Jack Mower, discreetly accompanied by mamma, or Mary Macdonald chaperoned by little sister. That is one thing we observed very particularly—picture stars have a passion for mammas and chaperons. Or else one comes upon three clergymen in the persons of the Rev. D. Lavery, Rev. Schmidt Sylvester and Rev. Phil Williams, taking the air with obvious delight; or Mrs. Ralph Burdick, serene and gracious, knitting sweaters for dear life, but later tripping the light fantastic with her young son down at the village pavilion. The dance pavilion is the big evening rendezvous, where papa dances with little Mabel, course, peerless, and that bonnie athletic girl, Nelchan Armstrong, who is here with Mildred Burnett Hunt, is having a wonderful time trying to justify her appearance and learning to swim with a giddy pair of bright pink wings. Mrs. John L. Vallely, one of the best swimmers on the island, gave us daily thrills with dives off the end of the pier and made the less heroic men jealous. Col. E. D. Luce with his wife and son are here, and so is a youthful Mme. Modjeska, about whom we were all flatteringly curious. Mrs. C. Steinway and her daughter, Mrs. Bronson Bachelor, of piano affiliations, are having a fascinating time running around in jolly outing suits and scouring the hills. Capt. J. McLellan from Camp Lewis was also lending the military touch and Lieut. J. B. Wolff, shed his uniform for the nonce and was obviously reveling in mufti. Miss Katherine Herron of San Francisco, who travels with a suite of maids and companions, is a most interesting personality. She has traveled all over the world, but is going to stay at Catalina until Christmas for a long sequestered rest. Mr. Hancock Banning may be seen coming ashore from his yacht Campiniro, on which, by the way, Paul Wold of golf distinction, is an able seaman. Niel Pendleton comes over frequently with the Nixie. Also saw Mr. and Mrs. Herbert Standing and their two daughters joyful because they had eluded the tuna.

Went fishing all one day in one of those little kicker boats with a proud smelly little engine, capable of prodigious achievements. My job was to steer and godmother the engine. The latter entailed ferofrustrated victory. The most refined maidens consider this a jolly pastime; you should see the dainty little Julie Meadows, for instance, in khaki, slithering joyously around among the gore.

They have a grill downstairs at the hotel, with a jazz band, quite a la Coronado Casino, which is, of course, highly popular. And then on Sundays the band plays out under the trees on the hillside, and if one is a piker one can wrap oneself in three layers of cold cream, snooze in bed, and listen drowsily through one's bedroom window. But really energetic people put their best sports suits on and lounge out on the rustic seats.

Mrs. Edward Groenendyke and her little son, from Pasadena, are here, so are the Miles Dobsons and the Alfred Prendegasts. Miles Dobson has just acquired all the mineral rights of the island—silver and lead chiefly—there are such romantic stories about the old silver mines, in fact, the little island is rich in history. 'Tis said the original Indian inhabitants starved to death, but there is no starvation on Catalina today. Everybody has prodigious appetites and every kind of an eating house seems to keep supplies enough for a year. We eat four meals a day and carry little sacks of sustenance around with us to ward off starvation in the intervals.

The boat comes in crowded every day, and the thing to do, of course, is to line up and watch for possible friends. Jolly shouts of welcome ring out every few minutes, and



Left to right, Miss Alma Barman, Miss Katheryn Thomas, Miss Mary Louise Twins and sitting on ground Miss Camille Schneider.



Miss Alma Barman.



Photos by Witzel.

Miss Eleanor Gardner.

Doing their bit on the farm.

The girls are part of the Marlborough School contingent now picking and packing fruit and doing other work on the Eddie Maier ranch at Santa Susana.

the beloved Catalina since the disastrous fire. But the little Avalon harbor, joyously crowded with every kind of craft, picturesque old seadogs, knowing fishermen and the wisest small boys in the world, is still mamma teaches Johnnie the new steps, and grandma rather thinks she'll try that two-step when grandpa arrives on Saturday.

There are such a lot of frisky things to do. The swimming is, of course, highly exciting. There are nine kinds of distinct and vastly interesting smells, including the gasoline, the lubricating oil, the bilge water, the baking linoleum, two different kinds of decomposing fish corpses, the ancient tarpaulin and the varieties of cold cream the girls used for preservation purposes. We never caught a thing, but we had a wonderful time thinking we might, and passing nautical remarks with passing craft. Whenever any of us felt stomachically uncertain, we sang nautical songs with ferocious daring. We sang most of the time!

One day we climbed the hills in our khaki breeches, and some of them are quite perilous. Getting up is lots easier than getting down, and rescue parties are regular events. It's awfully exciting. We found two little abandoned houses on the rugged heights and never wanted to go home any more.

One of the most exciting adventures was the searchlight fishing trip. One starts out after dark and when the searchlight is thrown on the water, the flying fish aviate in their thousands like moths. Big nets shield the boat from their precipitate entrance, and some of them fly for hundreds of yards and dash themselves against the boat. Then the sand sharks come to eat them; but directly a searchlight meets a shark, the gentleman takes a deep header out of sight. When the searchlight is thrown on the forbidding Gibraltar-looking coast, one can see the bewildered goats on the heights, and eagles' nests, to say nothing of indignant lovers, suddenly thrown in the spotlight.

Riding is very popular and parties start off from the hotel every day, jolly girls in breeches, ready to scale any heights on the trails. There are hosts of enchanting rides.

Mr. and Mrs. Earl Remington arrived on Wednesday, and looked so jolly. Ostensibly there to rest, one knows they mean to work like trojans. It is funny how hard people work and what discomfort they revel in. For instance, on the tuna boats, one has to get used to wallowing in fishy gore—blood galore everywhere if one has had anything like a jolly day. No blood means no sport, and piscators wear a mournful look of everybody wants to carry everybody's suitcase. The Spencer Kennellys, the Suttons, the Hickoks, and Mrs. Ingraham are all expected this week; private yachts are arriving all the time, and the Tuna Club, that exclusive sanctorium, is the great rendezvous when masculinity congregates and femininity is excluded after 5 p.m. Everybody feels very nautical and masculinity looks its best in white duck pants, reefer coats and yachting caps and it knows it. The Submarine Base men and the Naval Training men are regular visitors and lend decided eclat to the scene.

Just at present we have rather decided we will never come home again, so in the meantime, cherie, I remain,

Your Catalina
BETTY.

AMERICA'S SMARTEST SHOE HOUSE

AN EXCEPTIONAL SUMMER SPORT OXFORD VALUE NOW OFFERED AT

The BOOTERY

Semi-Annual Sale



White canvas with white sole and heel -- regular $6 value -- a 3 day Special at

$4.85

C. H. WOLFELT CO.
The BOOTERY
Sole U. S. Dist. Agts.
Smart Shoes for Women
432 SOUTH BROADWAY
Los Angeles Pasadena San Francisco

1918

SOCIETY.

BY VIRGINIA WOODS.

Margaret Johnson Engaged.

A ripple of excitement is in store for Los Angeles society folk today, because the engagement of Miss Margaret Johnson and Lieut. Howard H. Wells is to be told by her parents, Mr. and Mrs. E. P. Johnson of No. 833 West Twenty-eighth street.

Miss Johnson is vice-president of the Patriotic League. She is a graduate of Bishop's School at La Jolla and is a member of the Kappa Alpha Theta Fraternity. She is also a member of the Canteen Girls, and has done much war work. Recently she visited her sister, Mrs. Robert Monroe, and her brother-in-law, Lieut. Monroe, in San Francisco, and was feted in the army and navy set.

Lieut. Wells is the son of Mr. and Mrs. R. H. Wells of Westmoreland place, and is stationed at Arcadia. He is a graduate of Boston Tech, and has two brothers, Lieut. Ralph Wells, aide to Brig.-Gen. Young of Camp Kearny, and Ensign Robert Wells, naval aviator in the service.

Among the Patriotic League girls who have either married or announced their engagements are Miss Doris Collins, president of the league, who is engaged to Ensign Corbin; Catherine Dowling, engaged to Alfred Orena; Dorothy Day, engaged to Lieut. Fred Worth; Marjorie Hines, who ten days ago married Lieut. Maurice Marshall Newman; Catherine Mullen, engaged to Daniel Francis Murphy; Helen Huntsberger, who married Stuart Cooper, and Mildred Wellborn, who married Ensign George Whiting.

Engagement Announced.

An interesting bit of news told yesterday by Mrs. R. A. Heffner was the announcement of the engagement of her young sister, Miss Elizabeth Shaw of Moulton, Me., and John Robert Lakin of Dayton, O.

Miss Shaw is well known in Los Angeles society, having visited here several times. Two years ago she spent nearly a year with Mrs. Heffner and Mrs. J. M. Danziger. She met Mr. Lakin several weeks ago while on her way home from Denver. She had known his family a number of years.

Miss Shaw, who was educated in a fashionable eastern college, later taking a course in oratory in Boston, is the daughter of Mr. and Mrs. R. W. Shaw. Mr. Shaw is one of the prominent attorneys in New England, and for years has been closely associated in the political world of the East. It is likely Miss Shaw will visit her sister here before the marriage.

For Omaha Visitors.

Mr. and Mrs. Gurdon Wattles of Omaha, who are here on their honeymoon, were honor guests at a dinner party at which Mr. and Mrs. George F. Bidwell were hosts. Mr. Wattles is Food Administrator for the State of Nebraska.

For a Bride.

Mrs. Curtis Taylor (Beatrice Holdridge,) a bride of a few weeks, was the guest at a miscellaneous shower Monday evening, at which members of the Lamba Phi Sorority entertained. Following the affair, Mrs. Taylor went to San Diego to be with her husband, who is stationed at Camp Kearny.

Mrs. Denis Back.

Mrs. George J. Denis returned several days ago from the East, having accompanied Maj. Denis, who is now on the staff of Gen. Crowder, the Judge-Advocate-General of the army. Maj. Denis left here the following telegraphic orders reached the day before to report for duty at once. At present he is on special detached service, and Mrs. Denis does not know where he is. In bidding him good-by, Mrs. Denis went on to Washington. She has resigned as director of the Motor Auxiliary, Los Angeles Chapter, American Red Cross, in view of her departure for Washington in the very near future, where she will engage in war work.

Wedding Anniversary.

In honor of Mr. and Mrs. [illegible] Lewis of No. 1411 South [illegible] boulevard, whose twelfth wedding anniversary it was, a number of their friends surprised them one evening, going to their home with cards. Following the games a buffet supper, which they carried with them, was served. In the party were Dr. and Mrs. W. L. [illegible], Judge and Mrs. Turner A. Gill and Mrs. M. J. Monnette, Mr. and Mrs. E. H. Mauzy, Mr. and Mrs. John de Light, Mr. and Mrs. [illegible] Burton, Dr. and Mrs. David [illegible] and Mr. and Mrs. J. H. Ames.

Dinner Party.

The garden of Mr. and Mrs. Hubert David Cowles of No. 1414 Midland avenue, Hollywood, was the scene of a dinner party, the occasion being a farewell entertainment for the host, who has entered the service of his country. Mr. Cowles is a stage director and was under contract for twelve years with Frohman, Shuberts and David Belasco in New York City. For the past year he has been with the Lasky-De Mille Players Company, and is the most prominent member of the company to enlist for service of his country.

The guests included Mr. and Mrs. George Kellogg Bretherton, Prof. Ibrahim Hassan, Herbert Brown, Chevalier Fulsenglerieri, Signor Ettore Campani, and Mrs. Lorimer-Johnston, and Mrs. Victor Schertzinger, L. Brewster of Los Angeles and Royce-Bingham of London. The table and grounds were decorated with Allied flags, and one of the most notable incidents of the evening was the singing of the "Marseillaise" by Signor Campani.

Going East to do War Work.

Miss Doris Collins, president of the Patriotic League, whose engagement to Ensign Corbin Corbin was recently announced, plans to leave in two weeks for Washington and New York, where she will engage in war work. She is one of the four members of the War Work Council of California, and she will no doubt be closely associated with the Eastern York branch in the winter's work. Leonore Leonard, another of the most diligent workers in the Patriotic League, arrived in New York yesterday, and sails shortly for overseas work. Miss Louise Wells, another member of the league, is doing excellent work at a Y. hut in Connecticut.

Mrs. Butterfield's Reception.

Miss Lucille Payne, in charge of the hostess house at Van[illegible]

Perles de
We are more than u
and exquisite colorin
finish for the summe
Special at
Inter
—featu
Sets, Ap
Uniform
If you are engaged!
ested in this splen
pecially well tailore
lar, commodious p
special at $2.85.
Anoth
A uniform of unusu
ity near-linen with l
value at $4.35.
Crepe de C
We offer six exquisite
chine gowns, flesh col
and dainty lace trimm
embroidered effects.
your notice. There ar
at $5.95.
Princess Slips
$3.95
An offering of six beauti
princess slips of wh
Habutai with camis
tops, deep flounces on b
tom. Sizes 36, 38, 40 a
42. Specially priced
$3.95.
Fourth Floor
Of Supreme
Dress
The early Fall a
and materials—these
cordially invite your
idea of the coming s
The new Fall d
models, trimmed wit
Another charmi
roll collar of a Frenc
Some of the suit
The new coats a
40 in. Willow Satin at
Blackston
De Lu
These rugs are ma
by everyone who desires
cost. They are equally
for indoor use. Their be
of harmony and comfort
Size 36 x72
Size 4½x7½
Size 6 x9
Size 8 x10
Size 9 x12

Perles de Lafayette--Our Own Importation

We are more than usually proud of these Lafayette Perles—they are of such fine texture and exquisite coloring! We show them in both uniform and graduated sizes—just the right finish for the summer costume. Prices range $1.00 to $35.00 per strand.

Special at $1 For Monday we offer a fifteen-inch strand of delicately tinted Lafayette Perles with gold clasps—special at $1.

N. B. Blackstone Co.
Broadway at Ninth
Home 10259 *Main 7215*

Chamois--the Ideal Summer Glove--$2.00

We feature a beautiful chamois glove, clasp style, pique or PXM seam with Paris point backs at $2.00. These come in natural color or white—an ideal glove for summer wear since they render the hands soft and white. These gloves may be washed with soap and water. See these excellent values at $2.00.

Interest Will Center on the Fourth Floor Monday

—featuring Crepe and Satin Underwear, Corsets, Boudoir Caps, House Dresses, Breakfast Sets, Aprons, Uniforms Suitable for Red Cross Workers, Bathing Suits, Pajamas, Gowns, Etc.

Uniforms Suitable for Red Cross Workers

If you are engaged in war work you will be interested in this splendid uniform of near-linen—especially well tailored—made with turned down collar, commodious pocket and long sleeves. Very special at $2.85. SPECIAL $2.85

Another Special at $4.35

A uniform of unusual smartness, made of fine quality near-linen with long or short sleeves. A surprise value at $4.35.

Fourth Floor.

PRICED WITHOUT REFERENCE TO PRESENT COSTS!

For this event we have gone to unusual lengths to sell items of timely interest and price them so low that they will be the most unusual opportunities to save. The woman looking for unusual values will find them to her heart's content on our Fourth Floor Monday.

Aprons Suitable for Red Cross Workers Special--$1.65, $2.65, $3.35

Aprons of unquestioned style and rare comfort, aprons of generous length with pockets for any number of things. Some have surplice style fronts with cuffs that "button on." Others come in all-enveloping styles with V necks, adjustable cuffs and belts. They are economically priced at $1.65, $2.65 and $3.35.

Fourth Floor.

Crepe de Chine Gowns $4.65

We offer six exquisite models in crepe de chine gowns, flesh color, including tailored and dainty lace trimmed styles, together with some in hand-embroidered effects. As these are greatly underpriced they merit your notice. There are also two choice models specially priced at $5.95.

Fourth Floor.

Boudoir Caps—Radically Reduced to—25c, 95c, $1.25

Novelty caps, including styles of white and ecru net, daintily trimmed with ribbon. The prices do not even faintly indicate the wonderful values.

Fourth Floor.

Wash House Dresses $2.95 and $3.95

Every housewife appreciates the value of smartly tailored house dresses—and these will serve to demonstrate that such articles are best bought at Blackstone's. Those offered are made with sailor and roll collars, pockets, etc. The assortment includes ginghams in neat and novelty stripes—priced for Monday at $2.95 and $3.95.

Fourth Floor.

Women's Bathing Suits $5

A bewildering array of high quality wool bathing suits—the styles that attract attention at the beach, not only for their colorings, but for the quality and charm of design. There are sixty suits in all, including rose, Copenhagen, Pekin Blue, striped with colors, and purple and greens in tempting contrast effects.

Fourth Floor

Princess Slips $3.95

An offering of six beautiful princess slips of white batiste with camisole tops, deep flounces on bottom. Sizes 36, 38, 40 and 42. Specially priced at $3.95.

Fourth Floor

Novelty Combinations $3.65 $6.75 $7.50

These novelty combination garments are a few special show pieces in the styles most desired. These are greatly underpriced at $3.65, $6.75 and $7.50.

Fourth Floor

Women's Night Gowns $1.45

A selection of twenty-four gowns of French batiste in flesh color, tailored models trimmed with silk frogs, the ideal summer garment. Sizes 15 and 16—specially priced for Monday at $1.45.

Fourth Floor

Special Clearance Prices on CORSETS

$2.95 $4.95
$3.95 $5.95

A clearance designed to cut down our stock of models for small, medium and stout figures—sizes range from 19 to 34.

This is an important offering which includes plain and delicately trimmed models. On account of the limited quantity we urge early shopping.

Fourth Floor

Women's Silk Pajamas $6.45 $10.95

Come early and select from these crepe de chine, satin and silk mixture pajamas, including one and two-piece show models. Now specially priced at $6.45 and $10.95.

Fourth Floor

Silk Bloomers $3.95

Bloomers in open and garter knee styles, made of crepe de chine and satin, trimmed with dainty lace and hand embroidery. Priced for quick clearance at $3.95.

Fourth Floor

Breakfast Sets $2.45

Smart morning garments in fancy striped ginghams, attractively trimmed with scalloped edges and white belts. The sets include jacket and skirt in pinks, blue, lavender and black and white.

Fourth Floor

Of Supreme Interest to Women of Fashion—Initial Showing of Dresses, Suits, Coats for Fall

The early Fall arrivals in women's garments feature many innovations in points of style, trimming and materials—these are all found to a superlative degree in the models shown at Blackstone's. We cordially invite your earliest inspection of these early arrivals—so that you may form a comprehensive idea of the coming season's fashions.

The new Fall dresses are here in combinations of navy serge and black satin in straight skirt models, trimmed with buttons and fringe with broad sash tied on the side.

Another charming dress is in Moon Glo crepe in black and navy with panel in back, finished with roll collar of a French rose tint.

Some of the suits are developed in mannish stripes, tricotine; others of silvertone and man's serge.

The new coats are in Bolivia, silvertone, crystal cloth and wool velour in all the new shades.



40in. Willow Satin at $2.50

For a special offer, we have a selection of fifteen different shades in willow satin, extra nice weight and finish, with a surface that will stand unusually hard wear—exceptional value at $2.50 a yard.

—A Disposal that Scintillates in Rare Value Giving! Sale Model Suits and Gowns

This semi-annual event brings to our patrons the most unusual opportunity to secure the products of the foremost dressmakers and garment designers at prices that are really extraordinarily low even in this day of advancing costs. The models on sale include gowns for afternoon, club, bridge or hotel wear, together with model suits in elaborate designs.

There is a very wide range of materials to select from in these garments, including soft crepe meteors, Moon Glo crepes, Georgette crepes, crepe de chine, voiles, soft satins, tricotines, Poiret twills and French serge.

Altogether, this is the most remarkable offering of fine garments Blackstone's has made in many a day—the reductions range as much as half. The present prices are $69.50 and $99.50.

All Spring and Summer gowns and suits are now marked for ready Clearance at Greatly Reduced Prices.

Neckwear $1.35 Women's Neckwear

Neckwear to freshen the summer gown, suit or blouse, including organdie, net and Georgette crepe collars, collar and cuff sets in all the wanted shapes. Also vests of stylish cut to finish your suit, in various fabrics and patterns at $1.35 each.



Breast Feather Turbans for Fall

Breast Feather turbans are very much the vogue for early fall. We have in mind a particular one made of black hackle from the center of which seems to grow a comb-shaped wing, which is made of burnt ostrich, yielding a new and novel effect.

We Picture a Charming New Hat

The turban illustrated is a black panne velvet finished with cords. The unusual novelty wings which are made of hackle and burnt ostrich are put on at a saucy angle. A beaded pin completes the trimming.

New Fall Silks

Fashion says, "Gowns and semi-tailored street dresses shall be of soft satin faced silks." We are now showing numerous lines of these new, shimmering fabrics in 36 to 42-inch widths at $2.25 to $5.00 a yard.

176 Summer Hats

Marked Regardless of Former Prices for Monday

Since we feature this as the most important millinery sale of the season, we urge early buying, as there are but 176 of these beautiful hats to be sold at $6.75. We wish to emphasize that there are no duplicates in this collection, all are distinctive, clever and fashionable models suitable for all occasions. To attempt to describe the value of these beautiful hats is useless, you must see them! $6.95

Blackstone's New Sixth Floor Department, Devoted to Rugs, Draperies, Wall Papers and Interior Decorating, Proves an Instant and Unqualified Success!

De Luxe Grass Rugs

These rugs are made for discriminating people and are appreciated by everyone who desires artistic and attractive floor covering at a nominal cost. They are equally serviceable for outdoor and porch use as well as for indoor use. Their beauty and softness of color lend an unusual degree of harmony and comfort to the home.

Size 36 x72 in.—price	$ 4.50
Size 4½x7½ ft.—price	$10.00
Size 6 x9 ft.—price	$12.00
Size 8 x10 ft.—price	$17.00
Size 9 x12 ft.—price	$20.00

Cliptwood Porch Shades

These cliptwood porch shades help you to keep cool during the hot summer—they protect you from the hot sun and winds and allow perfect ventilation on sleeping porches, etc. They are made of non-warpable slats and closely tied, with weather proof twine, complete with cord and pulleys for hanging and adjusting. Choice of green or brown stains.

Size 4 ft. wide x 7½ ft. long—price	$3.50
Size 6 ft. wide x 7½ ft. long—price	$5.50
Size 8 ft. wide x 7½ ft. long—price	$7.50
Size 10 ft. wide x 7½ ft. long—price	$9.50

Wilton Rugs—The crowning glory of genuine oriental rugs is found in the fact that age imparts to them new beauties in color harmony and tone and it is in this respect, that their modern counterpart, the high grade American Wilton Rugs carried by Blackstone's, resemble them most closely—"they grow old gracefully." The patterns and colorings in rugs this season are wonderful! Every size, every quality and every color combination is here to choose from. See the attractive summer rugs for outdoor or indoor service; also linoleums in newest designs.

Interior Decorating—The drapery and interior decorating department is replete with rare and beautiful fabrics that have that touch of exclusiveness in design and color so essential in the comfortable home. We are fully equipped to handle drapery and interior decorating from a single pair of curtains to the outfitting of a mansion. Our special order room enables you to select from samples, such as are shown in the large cities of the East.

Wall Papers—Blackstone's new wall paper department will have many new and exclusive ideas in wall coverings to please you, with an expert in charge who will gladly consult with you and offer many helpful suggestions.



Miss Alma Barman.

Taylor went to San Diego to be near her husband, who is stationed at Camp Kearny.

Mrs. Denis Back.

Mrs. George J. Denis returned several days ago from the East, having accompanied Maj. Denis, who is now on the staff of Gen. Crozier, the Judge-Advocate-General of the army. Maj. Denis left here July 4, following telegraphic orders received the day before to report for duty at once. At present he is on special detached service, and Mrs. Denis does not know where he is. After bidding him good-by, Mrs. Denis went on to Washington. She has resigned as director of the Motor Auxiliary, Los Angeles Chapter, American Red Cross, in view of her departure for Washington in the very near future, where she will engage in war work.

Wedding Anniversary.

In honor of Mr. and Mrs. W. L. Lewis of No. 1411 South Oxford boulevard, whose twelfth wedding anniversary it was, a number of their friends surprised them one evening, going to their home to play cards. Following the games a buffet supper, which they carried with them, was served. In the party were Dr. and Mrs. W. L. Wood, Judge and Mrs. Turner A. Gill, Mr. and Mrs. M. J. Monnette, Mr. and Mrs. E. H. Mauzy, Mr. and Mrs. John de Light, Mr. and Mrs. J. S. Burton, Dr. and Mrs. David Perry and Mr. and Mrs. J. H. Ammon.

Dinner Party.

The garden of Mr. and Mrs. Albert David Cowles of No. 1835 Highland avenue, Hollywood, was the scene of a dinner party, the occasion being a farewell entertainment for the host, who has entered the service of his country. Mr. Cowles, who is a stage director and author, was for twelve years with Frohman, the Schuberts and David Belasco in New York City. For the past year he has been with the Lasky-Famous Players Company, and is the latest prominent member of the company to enlist for service of his country.

The guests included Mr. and Mrs. George Kellogg Bretherton, Prince Ibrahim Hassan, Herbert Corthell Brown, Chevalier Fulzengio Guglielmerieri, Signor Ettore Campani, Mr. and Mrs. Lorimer-Johnstone, Mr. and Mrs. Victor Schertzinger, Mr. and Mrs. L. Brewster of Los Angeles and Mr. and Mrs. Royce-Bingham of London. The home and grounds were decorated with Allied flags, and one of the most notable incidents of the evening was the singing of the "Marseillaise" by Signor Campani.

Going East to do War Work.

Miss Doris Collins, president of the Patriotic League, whose engagement to Ensign Corbin Corbin was recently announced, plans to leave in two weeks for Washington and New York, where she will engage in war work. She is one of the four members of the War Work Council of California, and she will no doubt be closely associated with the New York branch in the winter. Miss Leonore Leonard, another of the most diligent workers in the Patriotic League, arrived in New York yesterday, and sails shortly for overseas work. Miss Louise Wells, another member of the league, is doing excellent work at a Y.M.C.A. hut in Connecticut.

Mrs. Butterfield's Reception.

Miss Lucille Payne, in charge of the hostess house at Vancouver

—Victory merchandise to take us— "Over-the-Top" —in August

The wonder news of the year! 42-in. all pure silk CHIFFON VELVET at $5.39

—It does make a difference where you buy your Butterick Patterns!

—The patterns are the same the world over, of course, but there's a difference—a vast difference—in the pattern service of the various Butterick agencies!

—Our Butterick Department is in charge of a woman who was trained in the Butterick studios. The selling of patterns is only a small part of her work—she's an authority on style—and she knows home dressmaking like a book—

—Let her help you with your sewing problems!

(Main Floor—Jacoby's)

—Cotton back velvets have been causing a sensation at a higher price than this—and so we can safely count on these ALL-SILK CHIFFON VELVETS to take the silk store way "over-the-top" at $5.39—

—Silk velvets like these would have been sensational even two or three years ago at $5.39—This year they're quite beyond words—

—They come in black, navy, Russian green, plum, taupe and brown—

—Only a limited yardage so we advise coming right at store opening—

100 pieces of 34-in. fine silk natural colored PONGEE will help attract crowds at 59c

—It's genuine imported Pongee—the quality that usually sells for close to double 59c.

—No phone orders on this—none sent C. O. D. and we reserve the right to limit the yardage to each customer. Second Floor, Jacoby's.

—We've made some wonderfully ambitious plans for August—plans that are far and ahead of August a year ago!

—Outsiders have said that we won't be able to carry our plans through—but the store folks have gone about their tasks so earnestly so enthusiastically—that it will be a wonder if August, 1918, doesn't go "over-the-top"—and 'way, 'way beyond any August that has passed.

—Tons of merchandise have been gathered at prices that would have done credit to any buying organization a year ago—

—And it's the sort of merchandise that you can buy knowing that Uncle Sam would nod approval of your spending the money.

—Read this advertisement carefully—See the windows today and then look for the "Over-the-top" signs throughout the store Monday.



With all women, "Comfort" as well as "Style" is spelled

C-O-R-S-E-T

—With large women—the perfect 46s — "Comfort" and "Style" are spelled "STYLISH STOUT CORSETS."

—These wonderful corsets—when fitted to you by Madame Davidson—the factory's expert corsetiere who is with us this week—will cause you to look from 10 to 20 pounds lighter!

—Have your model fitted Monday. Balcony's—Jacoby's.



New Fall Hats—samples—of white panne velvet $5.98 sensationally priced at

—Yes, the pictures show them exactly!

—Aren't they different—and aren't they delightfully becoming!—

—When you see them, you'll wonder where in the world we got them to sell for such a price!—You'd expect to pay as much as $5.98 for hats like these, even at the end of the season!

—They came from one of the country's leading makers—look for the label in every hat!

—They are trimmed with furs—with beaver and with dashing feathers—most of them in a dark tone to set off the snowy whiteness of the hats—See those in our windows today!—

Second Floor—Jacoby's.

The boys who are going "Over-the-Top" want Candies and other goodies.

—And hundreds upon hundreds of fathers and mothers and wives and sisters have sent everything from a box of candy to a chicken dinner!

—And hundreds upon hundreds of boys "Over There" have been cheered by the receipt of these remembrances!

—If you would like to send something to your boy—or to any boy "Over There"—you will be glad to know of our Soldiers' Shopping Service!

—Our Paris office will buy anything you want and send it direct to your boy through the U. S. Army Postal Service!

—This department is conducted without profit! You pay just what the merchandise costs us in Paris!

—The fact that this Shopping Bureau of ours has been successfully operated for some months past and that it is well beyond the experimental stage—is the reason, no doubt, why it is being intrusted with more commissions than all the combined "services" of a similar nature!

—Soldiers' Shopping Bureau, —Fourth Floor—Jacoby's.



120 Dresses of Organdie—of linen—of voile and of ginghams will go "Over the top" at $8.79

—Our buyer picked them up for a mere song in New York else their price would be just about double $8.79.

—They have all the ruffles and frills and furbelows that have given this season's frocks such a decided character and individuality!

—The color range is extremely broad and the sizes range from misses' 16 to women's 44—

Silk Dresses two great lots at two Victory prices—$17.79 and $23.89

—Either lot would put its section "over-the-top" on Monday — together they ought to give August a mighty boost—

—There are eighteen to twenty styles at each of these prices and they are in the very silks and colorings most in demand right now—

—We look to see a merry crowd of buyers around these two racks shortly after the store opens on Monday.

Third Floor—Jacoby's.



½ Price!

72 Suits at ½ price
20 Coats at ½ price
16 Dresses, ½ price
10 Capes, ½ price

Third Floor—Jacoby's

New Suits, Coats and Dresses!

—They're coming by almost every express—by the time Monday is here the great third floor garment store will be fairly aglow with new things for early autumn wear—

—Ask to see these new things—you'll find them intensely interesting even though you have no thought of buying!

Third Floor—Jacoby's.

Towels

—They'll take their section "Over-the-Top" an hour after the store opens Monday—

Bath Towels 22½c

—18x36 in. bleached Turkish towels with pretty colored stripes!

—You know how special they are at 22½c.

Huck Towels 14c

—Some are plain white—others have red borders—all of them are full 18x36 in.! Less than cost at 14c.

—No phone orders on either of these towel items—none sent C.O.D. and not more than 6 to a customer!

Second Floor—Jacoby's.

Peri Lusta Crochet Cotton 12c ball

—This famous crochet cotton, as you know, is made in England and it is impossible to buy it today at any price, much less at such a sensational price as made on it for this.

—It comes in all numbers from 1 to 50. There are all colors, but blue predominates! Special for Monday at 12c ball.

Other Notion Specials

—Lingerie tape with Bodkin. There are six to eight yards of tape in a ball in white and colors. 9c.

—Tomato Pin Cushions in medium size. 9c.

—Brass Pins with solid heads and needle points, 100 to a paper at 4c.

—Darning Cotton, in black, white and colors. It comes with a very high French luster, 4½c a ball.

—Dexter's and other standard brands of Knitting Cotton in number 8. White only. 20 balls for $1.39.

—Skirt or Pants hangers with felt padding. 6c.

—Shoe Trees with Hard Wood tips. 8c.

—Wire bag handles, bent to fit the arm. 15c a pair.

—Water-proof House Aprons, ideal for Laundry, Kitchen or Nursery work. 89c.

—3-ounce bottles of Machine Oil, 10c a bottle.

—Tubes of 3 to 5 Machine Needles in all sizes. 7c.

—Heavy String Shopping Bags, in brown and black. 59c.

—Sew-on Suspenders, the well-known "Velvet Grip" style, 22c a pair.

Main Floor—Jacoby's.

The Hosiery section depends on these P-------- Silk Stockings at 69c to take it "Over-the-Top"

—If we could mention the brand of these stockings here—Monday would have a record-breaking sales total.

—The manufacturer calls them imperfects, but you'll agree that he was more than a little finiky!—for the hurts are almost impossible to find!

—Nearly all colors are included!

1200 pairs of women's white and black lisle stockings will cause a stir at 23c

—They're of gauze weight lisle and are first quality. No phone orders and a limit of six pairs to a customer!

Main Floor—Jacoby's.

4000 yds. 27-in. and 32-in. Genuine Amoskeag DRESS GINGHAMS

in hundreds of pretty plaids, stripes, checks and plain colors.

25c yd.

—No phone orders on these—none sent C.O.D.—and we reserve the right to limit the yardage to any one customer!

—None will be sold to dealers!—

—See them in the window today—

Second Floor—Jacoby's.

10-yd. bolts of 40-inch NAINSOOK at $2.28

—Be sure to notice that this is 40 ins. wide—You'd hardly expect such a wide width at such a low price, but every section of the store is striving to go "over-the-top" in August and surely this section will.

36-in. half silk Georgette Crepe for Monday 59c

—The range of patterns and colors leaves little to be wished for.

Second Floor—Jacoby's.

Envelope Chemise of exquisite crepe-de-chine Victory values at $2.98

—Six different styles!

—All of them in a dainty pink that will win the heart of every woman!

—The trimmings of laces that are quite in keeping with the beauty of the silks and their coloring—

Specially priced for August at $2.98.

Balcony—Jacoby's.

The Underwear Section will go "Over-the-Top" with VESTS at 16c

—This special August price is a great deal less than they could be bought for today.

—They're of fine, light weight ribbed lisle with ribbon run tops! Some have slight imperfections!

600 Kayser Vests that were bought over a year ago, are to go at 36c

—Three of them for $1.00.

—They're splendid—extra long vests of fine lisle with hand-crocheted yokes.

—Priced to go "over-the-top" at 36c.

Main Floor—Jacoby's.

A seven passenger "Studebaker" to be given away on Jacoby's Day at the Red Cross Shop Saturday August 24th! Ask for particulars!

Jacoby Bros.

On Broadway, Bet. 3rd & 4th

Visit the Allied War Exposition—Exposition Park Now—"It tells the story of the war"—

"p"

t"



With all women, "Com-fort" as well as "Style" is spelled

C-O-R-S-E-T

—With large women—the perfect 46s — "Comfort" and "Style" are spelled "STYLISH STOUT CORSETS."

These wonderful corsets—when fitted to you by Madame Davidson—the factory's expert corsetiere who is with us this week—will cause you to look from 10 to 20 pounds lighter!

Have your model fitted Monday.

Balcony's—Jacoby's.

Towels

—They'll take their section "Over-the-Top" an hour after the store opens Monday—

Bath Towels 22½c

18x36 in. bleached Turkish towels with pretty colored stripes!

You know how special they are at 25c.

Huck Towels 14c

Some are plain white—others have red borders—all of them are full 18x36 in.! Less than cost at 14c.

—No phone orders on either of these towel items—none sent C.O.D. and not more than 6 to a customer!

Second Floor—Jacoby's.

Peri Lusta Crochet Cotton

12c ball

This famous crochet cotton, as you know, is made in England and it is impossible to buy it today at any price, much less at such a sensational price as made on it for 12c.

It comes in all numbers from 1 to 50. There are all colors, but white predominates! Special for Monday at 12c ball.

Other Notion Specials

Lingerie tape with Bodkin. There are six to eight yards of tape in a ball in white and colors. 5c.

Tomato Pin Cushions in medium size. 9c.

Brass Pins with solid heads and needle points, 100 to a paper at 4c.

Darning Cotton, in black, white and colors. It comes with a very high French luster, 4½c a ball.

Corticelli and other standard brands of Knitting Cotton in number 8. White only. 20 balls for $1.39.

Skirt or Pants hangers with felt padding. 6c.

Shoe Trees with Hard Wood tips. 9c.

Wire bag handles, bent to fit the arm. 15c a pair.

Water-proof House Aprons, ideal for Laundry, Kitchen or Nursery work. 89c.

Assorted bottles of Machine Oil, 10c a bottle.

Tubes of 3 to 5 Machine Needles in all sizes, 1c.

Heavy String Shopping Bags, in brown and black, 59c.

Arch-on Supporters, the well-known "Velvet Grip" style, 75c a pair.

Main Floor—Jacoby's.

to be given away

oss Shop Saturday

!

SOCIETY.

...was the guest at a reception ...Monday when Mrs. George A. ...hold entertained. Miss Payne ...formerly a Los Angeles girl. ...those present were Miss ...Mrs. W. W. Payne, Mrs. ...rick M. Ashley, Mrs. James W. ...Mrs. M. A. Brown, Mrs. M. ...Chamberlain, Mrs. Alfred B. Fos... ...Burdette Nelson Coffman, ...Johnson, Mrs. Frank B. ...Mrs. Herbert C. Davis, Mrs. ...Getty, Mrs. Mary D. How... ...Mrs. R. W. Meeker, Mrs. Rob... ...Mrs. Henry Parlee, ...I. Tucker, Mrs. R. E. ...Mrs. Guy Berry West, Mrs. ...Judson, Misses L. and E. ...Nolte, Willodeane West, Jo... ...Rice, Marjorie Coffman, ...and L. Payne.

...Wedding Anniversary.

...mark the fiftieth anniversary of ...marriage Mr. and Mrs. P. J. ...erty were hosts at a large re... ...which they gave at the G. ...Hall in Glendale, last Tues...evening.

...Baldwin.

...Anita B. Baldwin was honor... ...at a banquet Wednesday eve... ...at which Brig.-Gen. Hall was ...ertaining in the U. S. Grant ...Other guests included officers ...Eighteenth Brigade stationed ...Camp Kearny. Thursday evening ...Baldwin returned the compli... ...and entertained officers of the ...

...Home Again.

...ends are welcoming back again, ...Russell C. Ryan, formerly Miss ...Beach, whose marriage in ...York in the winter to Lieut. ... was an interesting society ... Lieut. Ryan is assistant cur... ...of the navy at Brooklyn. Mrs. ...has been touring the Canadian ...with her mother-in-law, ...Isaac M. Ryan of San Fran... ...and stopped there to visit with ...before coming on here to be ...her parents, Mr. and Mrs. Al... ...Beach of No. 710 South ...drive.

...Woolwine.

...ying a year and a half to ...the service of his country, ...B. Woolwine, son of Mr. and ...Wade R. Woolwine of No. ...Prairie boulevard, has been ...and left yesterday for De... ...where he is to train in the ...Corps. He went first to ...Francisco, where he spent yes... ...and today with his brother, ...Clive Woolwine, who is sta... ...at Camp Fremont. Mr. and ...Woolwine entertained at a lit... ...dinner for their son, ...evening.

...Luncheon.

...William F. Herndon of No. ...Hobart avenue, gave a lunch... ...Sunday in compliment to Mrs. ...Ord, who with her daughter, ...Miss King, and son, George ...Jr., are spending the summer ...Beach. Judge and Mrs. ...are together with the son-in-... daughter, Mr. and Mrs. Ste... ...Ellis, motored to Santa ...on Friday, where they are ...the week-end.

...in San Jose.

...McDowell in the Naval ...Training Station at Mare ...formerly of this city, was ...in San Jose to Miss Helene ...McDowell, a successful ...attorney who has been prac... ...in Fresno for some time, is ...son of T. K. McDowell, a ...veteran now living at ...Park. Mr. McDowell is a ...of the law department of ...University of California and ...is also a college graduate. ...Dowell was born in Los An... ...and in January entered the ...Reserve Training Station at ...Potter, being admitted in April ...Officers' training school, where ...was stationed. He expects to ...in service soon.

...Francisco.

...Robert Monroe, who is in ...Francisco near her husband, ...Monroe, U.S.N., was hostess ...luncheon at the Palace Hotel, ...including in her company ...Isadora Robbins of Pasadena ...Harold Cook and Miss ...Ramsay of Los Angeles.

...Starr.

...engagement to her son and ...-in-law, Mr. and Mrs. L. V. ...W. C. Starr of No. 946 ...road, assembled a group ...last evening.

...Born.

...Donald P. Daniels of Boston, ...Lieut. Donald P. Daniels, ...now in active service on ...front, is spending the ...with Lieut. Daniels's moth... ...J. C. Daniels of Lester ave... ...A trip to the Yose... ...other pleasures have been ...for the eastern visitor. The ...party will go by motor to ...Stockton, leaving within a few ...

...Daniels was Miss Genevieve

...number of a well-known ...family. She and Lieut. Dan... ...married one year ago in ...ten days before he went ...Lieut. Daniels is a grad... ...the Boston Institute of ...and one of the heirs of ...W. Potter, steel magnate ...

...Dinner.

...celebration of the birthday of ...members of a family reunion ...dinner was given by Mr. ...James A. Kemp of No. ...Coronado street, who are ...the house party, which ...for the first time in ... At the dinner were ...Wright and two children ...Mrs. S. F. Matthews ...sons of Greenville, S. C.; ...Mrs. W. A. Adams and ...of Monterey, Mex.; Mr. and ...Kemp of Los Angeles, J. ...Jr., of Portersville ...Elisabeth Kemp.

...Party.

...the third birthday an... ...of her grand-daughter, ...Betel, Mrs. T. Wolf... ...2321 Sunset boulevard ...thirty kiddies and their ...yesterday afternoon. Music ...and the kind of refresh... ...to a child's heart made ...a happy one. Favors ...to each child and its ...These were tiny lanterns ...little silk American ...

...Born.

...been received here of ...a little daughter to Mr. ...Stanley M. Blumenthal of ...formerly of Los Angeles ...who has been named ...arrived July 30.

...Vacations.

...popular places for Los ...city folk on summer va... ...cations bent seem to be the beaches—Del Mar, Catalina, Coronado, Long Beach and San Diego, to say nothing of Venice and Redondo Beach. At Del Mar, domiciled at Stratford Inn, are Mrs. James B. Lankershim and Miss Doris Lankershim, Mr. and Mrs. Carl Triest and family, Mrs. M. M. Ritterband and Miss Emily Ritterband, Mrs. Sidney Ballou, Mr. and Mrs. M. H. Newmark, Mrs. J. H. Shaul and daughter, Mrs. Harry Coburn Turney and children and Mrs. W. A. Post and family. At Coronado are: Mrs. Ella Brooks Solano, Mrs. William Thomas Johnston and her two daughters, Misses Florence and Margaret May Johnson; Mrs. C. W. Chase, Mr. and Mrs. John J. Byrne, Mr. and Mrs. J. T. Roper Smith and Lew Head.

By Mr. and Mrs. Marshall.

Mr. and Mrs. Edwin Jessup Marshall, who are enjoying an outing at Coronado, gave a dinner party at Hotel del Coronado, Saturday evening, having among their guests, Dr. and Mrs. Granville MacGowan, Miss Eleanor MacGowan, Lieut. Frank Simpson, Mr. and Mrs. Marcus Marshall, Mr. and Mrs. Ernest E. Duque, Mr. and Mrs. Irving M. Walker and Miss S. H. Walker, all of Los Angeles.

Buffet Supper.

Mme. Charles de la Plate, of No. 1239 La Brea boulevard, entertained the principals of the cast in "The Light of Asia" at a buffet supper. The personnel of the party included Mr. and Mrs. Walter Hampden, Ratin Davie, Mr. and Mrs. Ellis Reed, M. Hammond, L. Giullion, Mrs. L. Philippe, Mr. Dukes, Mr. and Mrs. Glen Ellison, Mrs. L. Hendry and Miss Mabel Hendry, Miss Gloria Rollins, Robert Alter, Charles Wakefield Cadman, Mrs. Cadman, Dr. Hubert Fuller, Dr. and Mrs. L. Buckma, Mrs. May McDonald Hope, Mrs. Fred Ellis, Miss Susan Joyce, Eugene Smart, Mr. and Mrs. Henry Henderson, Mrs. Carl Welman Miner, Mrs. C. G. Ramsdell, M. Charles de la Plate, Glen Ellison, Raten Davie, Mrs. Harman and May MacDonald Hope contributed to the Bohemian musical evening.

Theater Party.

Miss Clara Marie Horton, assisted by her house guest, Miss Margaret Palmer of Michigan, entertained a group of friends at a theater party at the Morosco Theater, later assembling them at a supper party at the Pin Ton. At the place of each girl was a corsage bouquet, while a "boutonniere" was at the place of each man. The supper was in the banquet room, and dancing concluded the evening's pleasure. Among the guests were Misses Gertrude Short, Margaret Palmer, Jerry Dean, Erma Gallagher, Virginia McCandless, Katherine Flori, Edna Flori, Beulah Booker, Irma Toll, Leita Cooley, Irma Lassen, and Messrs. Frank Lanning, Jack Webster, George Hacklehorn, Antrim Short, Harold Goodin, William Vargus, Joe Montan, Harold Uncapher, John Kleinke, George Looney, Richard Looney, B. Brignall, John French, Guy Newheart and Robert Gordon. Mmes. Gertrude Horton, R. Flori, D. Palmer and C. Wilcox chaperoned the young people.

For Miss Snell.

The home of Dr. Libbie Ashcroft was the scene of a surprise party, given for Miss Beryl Snell, who goes soon to Redlands to make her home. Her father will leave shortly for France to engage in Y.M.C.A. work. Among those present were Misses Snell, Margaret Jorgenson, Ruby Linden, Gladys Snell, Esther Copeland, Capitola Nunn, Julia Jorgenson, Marguerite Linden, Hazel Shaw, Margaret Powers, Emelia Rabin, Aoleen Ware, Frances Dawson, Mrs. L. Titenberg, Dr. Ashcroft, Mrs. R. Starbrouck and Messrs. P. E. Snell and Norman Ashcroft.

Helen Keller Entertained.

Miss Helen Keller, the famous deaf and blind prodigy, and her teacher, Mrs. Annie Sullivan Macy, were guests of honor at a reception at which Mr. and Mrs. Joseph Zoellner, on Beachwood drive, entertained seventy-five guests. Among the guests were a number who are conspicuous in the professional, dramatic and musical world. During the evening the Zoellner quartette played several Haydn numbers.

Miss Wetherby Married.

Miss Margaret Wetherby, daughter of Mrs. Grace Wetherby, of No. 1838 North Kingsley drive, was married to Lieut. Howard B. Henshey, in Montgomery, Ala.

Lieut. Henshey is the son of Mr. and Mrs. B. B. Henshey, of No. 1956 Park Grove avenue. He was assigned to Co. F, Sixty-seventh Infantry, a part of the Ninth Division, Regular Army, now being formed at Camp Sheridan, Ala. He was a graduate of the University of Southern California and a member of the Phi Alpha Delta Fraternity.

Plaisted-Bryant Wedding.

Miss Ruth Plaisted and Earnest Bryant were married at the home of the bride's aunt, Mrs. Anna Plaisted, of No. 1441 Eagle Rock avenue, last Thursday night. The bride was given away by her father, A. M. Plaisted of Los Angeles.

Miss Plaisted was dressed in white georgette, and carried a beautiful bouquet of white roses. After the wedding, Mr. and Mrs. Earnest Bryant left to spend their honeymoon in Yosemite Valley.

Personals.

Mr. and Mrs. Bernhard Duin of No. 910 North Western avenue, their son, Rudolph, and their son-in-law and daughter, Mr. and Mrs. Matthew Kerr, left yesterday for a motor trip to Lake Tahoe. The party will be gone a month and will spend some time in Sacramento and visit the gold mines around Placerville.

Mr. and Mrs. A. A. Vickrey are leaving this week for Long Beach and will be domiciled at Hotel Virginia for the rest of the summer, having sold their new home in Windsor Square to John L. McIvor of Arizona. They received a cable yesterday from their son, Lieut. William Waitman Vickrey, telling of his safe arrival in France. For ten months he was stationed at Camp Lewis, where he was in command of Co. M, Three Hundred and Sixty-fourth Infantry. He took the company across the continent and then over to France, his captain having gone ahead.

Mrs. J. C. Kays, who, with her daughters, Miss Cecelia Kays and Miss Florence Kays, who are passing the season at Hotel del Coronado, motored back to Los Angeles this week, the magnet being a tiny grandson, the child of Mr. and Mrs. Joseph Bernard (Ruth Kays,) who is 16 months old and is just beginning to take his first steps.

Mrs. Fannie L. Spence left for Coronado on Monday and is a guest of Mrs. Vernon Goodwin, who, with her two children, is passing the month there.

Baroness Alfred de Ropp and her house guest, Miss Mildred Lacy of Santa Barbara, passed several days at Coronado last week.

Miss Martha Bull of Greenville, S. C., is a guest of Miss Elizabeth Kemp at No. 511 South Coronado street for a few weeks.

Mrs. Bruce Stevens of No. 1354 Elden avenue returned yesterday from Camp Kearny where she went to see her son, Charles E. Stevens. Mrs. Stevens motored down with Mrs. John E. Berring and they stopped at Del Mar and at Coronado.

Mr. and Mrs. Guy Berry West and their daughter Willodeane motored down to Coronado today, where they will remain at the Hotel del Coronado for a week or more. They will also visit in San Diego, Del Mar and at Camp Kearny.

Mrs. T. R. Kellogg, Miss Margaret Kellogg and Miss Marion Kellogg passed several days last week at Hotel del Coronado as did Mrs. A. Stern, Mrs. M. Jacobs, Mr. and Mrs. Leon T. Osborne, Mr. and Mrs. J. W. Sherwin, Jack Sherwin, Mr. and Mrs. F. A. Keith, Allan and John Keith.

Lieut. H. W. Christensen, who leaves soon for France, arrived in town Thursday with Mrs. Christensen, who will reside here with her parents, Mr. and Mrs. D. L. Olmstead of No. 932 Lake street, during his absence in the war. Lieut. Christensen is an instructor.

Miss Sadie Harrison, composer and singer of New York, is spending the summer months at the Hotel Virginia, Long Beach.

Mrs. A. B. Wright, accompanied by her mother, Mrs. J. A. Kemp, and Mrs. Wright's two children, is enjoying a two weeks' outing at Mt. Lowe.

Mrs. Mollie R. Kieruiss and granddaughter, Miss Caryl Kieruiss, have gone to San Francisco for a fortnight.

Mr. and Mrs. F. H. Ellis of La Canada have just received a cable announcing the safe arrival in France of their son, Sidney H. Ellis, Jr., who was stationed at Camp Lewis. Mr. Ellis was well known in Los Angeles society.

Leaving next Saturday morning a party of Los Angeles folk will motor to Sequoia National Park, among them being Mr. and Mrs. F. A. Bowles, Mr. and Mrs. Charles Hubbard, Mrs. Carrie Wells and Mr. and Mrs. W. E. Bowles.

OUT-OF-TOWN SOCIETY.

SOUTH PASADENA.

Hartley C. Packer, No. 1108 Fremont avenue, is now at the Naval Station in San Diego, engaged in war work for the Y.M.C.A.

Mr. Fred Groves is doing good work for the Y.M.C.A. in the front line trenches in France.

Dr. Vernon M. McCoombs and family, No. 1419 Diamond avenue, are spending their vacation at Huntington Beach.

Parnum Thayer Fish, otherwise known as the boy aviator, has been commissioned as second lieutenant in the Aviation Corps as Instructor, and will be stationed at Rockwell Field, North Island, San Diego.

Mr. and Mrs. Lacy, No. 1901 Mission street, have received notice of the safe arrival of their son, J. Albert Lacy, in France.

Harry J. Arnol, No. 1016 Stratford avenue, has enlisted in the United States Engineering Corps, and expects to leave for France soon.

Miss Esta Kite, No. 1417 Rollin street, has been singing before the soldiers of Fort Rosecrans. Miss Kite will also sing at Camp Kearny at an early date.

Louis J. Filley, son of Mr. and Mrs. W. J. Filley has joined the Naval Aviation School at Key West, Fla.

OXNARD.

The visit of Mrs. A. M. Duperu and daughters, Misses Mabel and Celine, of Crockett, has been the occasion of a number of pleasant informal social affairs. The Duperus, who up to a few years ago were Oxnard residents, are guests of Mrs. J. A. Driffill and Miss Emma Driffill, who entertained a few friends in their honor several days ago.

Mrs. H. M. Staire entertained at luncheon, followed by a knitting bee, for Mrs. Duperu and her daughters, Monday afternoon.

Miss Driffill entertained for the Misses Duperu Thursday evening. Dancing in the gardens of the Driffill home, music and refreshments indoors, were provided for the guests.

The Rev. and Mrs. J. M. Barnhart gave a beach dinner Thursday evening at Hueneme for their house guests, Mrs. Maddocks and Miss Irene Maddocks of Oakland.

Mrs. J. A. Driffill and daughter, Miss Emma, and their guests, Mrs. A. M. Duperu and daughters, motored to San Diego and Camp Kearny for the week-end.

Mrs. C. H. Weaver and her sister, Mrs. Valentine, are in San Francisco visiting Mrs. Valentine's sons, Bud and Jim Valentine, who are in the service at Fort McDowell.

Mrs. T. A. Spencer and children of Marfa, Tex., are visiting at the W. S. Spencer home here.

Mr. and Mrs. James T. Donlon and daughter, Miss Corinne, and Philip Witman have returned from an outing on Santa Cruz Island.

Mr. and Mrs. W. A. Rowe and children are vacationing at Wheeler's Springs.

Mrs. J. A. Fournier has returned from a visit with relatives and friends in Canada.

Mr. and Mrs. L. M. Reichenbach have returned from a two months' eastern trip, during which they visited friends and relatives in Colorado and Missouri.

Dr. and Mrs. H. B. Weaver and their daughter, Mrs. E. C. Barnes, who have been guests at the T. P. Peland ranch, departed this week for their home in Asheville, N. C. The trip West was made at the invitation of a Seattle shipyards owner, and Mrs. Barnes christened the first ship launched from the yards July 4. Her husband is an officer in the United States overseas force.

Miss Nell Donlon is the guest of Capt. and Mrs. F. F. Collyer of New York, who are spending the summer at Coronado and La Jolla.

HERMOSA BEACH.

Mr. and Mrs. James W. Hagenbuch and family of Pasadena spent the week-end as the guests of Mr. Hagenbuch's brother, Ira Hagenbuch and family of Pier avenue.

Mr. and Mrs. John McCready gave a card party and dance in the Hermosa Beach hall last night for the benefit of the Hermosa Beach Red Cross Society. Mr. and Mrs. McCready have been host and hostess to several pleasant affairs given for the Red Cross.

Mrs. Rose Kennedy, two daughters and son, of Alberta, Can., have made their home temporarily in this city. They expect to remain here for next winter. Mr. Kennedy is connected with the Canadian government in war work activities.

Rev. George Lord and family of Monrovia are spending the summer in a cottage on Fourth street and Palm drive.

Mr. and Mrs. S. Dillon and two daughters of San Francisco have returned to their home after enjoying three months at this beach.

Mr. and Mrs. F. H. Powell and family have returned to their home in Denver after enjoying a pleasant month's vacation at this beach.

Mrs. C. M. Holt and mother of Minneapolis, Minn., are spending a few months in the Hackstaff cottage on Summit avenue.

Dr. and Mrs. H. C. Pelsch and family of Pasadena are occupying the Preston home on Hermosa avenue for a few months.

BUENA PARK.

Fifty members of the Eastern Star spent the evening Wednesday at Huntington Beach, where a basket supper was served, and bathing was enjoyed.

Mrs. F. T. Isbell and Mrs. J. H. Macklin entertained the members of the L.M.A.S. at a lawn party, at the home of Mrs. Isbel, Thursday afternoon.

Mr. and Mrs. Sam Little are spending a vacation in the mountains.

Mrs. Emma J. Wood of Compton was a guest of Mrs. Nellie M. Andrews all of last week.

DUARTE.

In honor of the men of the balloon school at Arcadia, the ladies and gentlemen of Duarte gave a patriotic at home, Sunday afternoon, from 4 to 7 o'clock, at the home of Mr. and Mrs. E. A. Moore. The guests were met at the camp and taken in automobiles to the Moore's country home, surrounded by beautiful citrus groves. Capt. Charles W. Stewart, who is Y.M.C.A. secretary and Mrs. Stewart, and the young people of Duarte were special guests. The afternoon hours were passed delightfully with music, visiting and refreshment tables were charmingly presided over by hospitable matrons.

Mr. and Mrs. Arthur I. Blain and son, James Blain, returned the first of the week from Big Bear Valley, where they had been enjoying an outing.

The ladies of the Presbyterian Church were tendered a pleasant tea, Thursday afternoon, by Duarte ladies. Mrs. C. H. Sarwine presided and Mrs. E. B. Radabaugh and Miss Bacon were the hostesses. The programme was presented by Mrs. Walter B. Leffler, who was assisted by Mrs. M. L. Clark, Mrs. Andrew Ryder and Mrs. Sarwine.

Mr. and Mrs. Robert Brunner gave a wedding anniversary dinner Wednesday evening, at 7 o'clock, at their country home. The event was in commemoration of their own wedding, and at the rose-bedecked table covers were laid for six. Besides the host and hostess there were present Mr. and Mrs. Pro Elliott and Mr. and Mrs. W. M. Hendricks.

Mrs. Thomas Meredith of San Bernardino spent the week-end as the guest of Mrs. Ludie Cross.

Friday afternoon Mrs. Samuel B. Elliott opened her home to the ladies of the Missionary Circle. Lovely summer blossoms were used in decorating the living-rooms and Mrs. Elliott was assisted in receiving and entertaining by Mrs. B. F. Stephens, Mrs. Clarence Charlton and Mrs. William Parsons.

Miss Helen Carter of Los Angeles was the guest this week of Mrs. S. B. Elliott.

Mr. and Mrs. W. A. Walker and Miss Edna Walker were guests of Capt. and Mrs. W. W. Bacon, Monday.

Mr. and Mrs. Charles Ellsworth of El Centro have been the guests of friends and former neighbors in Duarte this week.

Mr. and Mrs. W. A. Spinks left Saturday for San Francisco by automobile. During the month of August they will be guests at the Palace Hotel.

Miss Retta Blain is enjoying a week's vacation before assuming her duties at the El Monte Bank.

DOWNEY.

Saturday evening Mrs. A. J. Newbold gave a surprise party for her son Roland, who that day passed the seventeenth milestone. Jolly games were played on the lawn and in the house. The guests were Misses Marie Myers, Babe and Lida Ardis, Lucille Goodrich, Grace Houghton, Edna Clair Van Meter, Jennie Miller, Anna Main, Ruth Hadler, and Messrs. Gerald Brookshire, Waldo Houghton, Charles Stratton, Albert Rudd, Shirley Kincaid, Norris Myers and Roland Newbold.

Mr. A. C. Todd of Leeton, Mo., was a guest of Mr. J. Ed Van Meter on Friday.

Mr. and Mrs. W. A. Niebel and two sons and Mr. J. H. McCulloch and daughter spent Sunday camping in the mountains above Etiwanda.

Mr. G. W. Snyder and two daughters have returned from a delightful visit at Watts, Okla.

Mr. and Mrs. Otto McComic and Mr. and Mrs. J. B. Wileford have returned from a trip to Yosemite.

YORBA LINDA.

Mr. and Mrs. Ross Knight and family, Mrs. Hennesy and Mr. E. Simmonds spent Sunday in Silverado Canyon.

Mr. and Mrs. A. C. Drake entertained with a dinner party on a recent evening in honor of Miss Esther Rainbolt of Whittier, who leaves soon for Washington where she will remain.

Mr. and Mrs. Ernest Walker spent Sunday at Camp Kearny with friends.

A party of jolly girls, chaperoned by Mrs. Ray Carter, spent last week in Santa Ana Canyon camping. They were Misses Olive Taylor, Esther Millhouse, Margaret and Naomi Jackson, Maria Waler, Mary and Irene Narshburn, Helen Hollway and Helen Jackson.

Miss Edith Bemis arrived Wednesday from a visit with her brother, who is in Washington.

PALOMAR.

Patriotic decorations were employed in the home of Mrs. W. B. Jett, Wednesday afternoon, when she was hostess to the Embroidery Club members. A buffet luncheon was served and a musical programme given. Present were Mrs. Lynn King and small son, Arthur of Watts; Mrs. Henry Marcom, Mrs. William McNutt, Sr., Mrs. Ned E. Wolf and son, Roland, and Mrs. Martin Peterson.

Taken quite by surprise Mr. and Mrs. Henry Doebler were the victims of their friends Wednesday evening at a delightful gathering at their home on Tweedy-Abbot road. Refreshments, games and music were enjoyed by Mr. and Mrs. J. Henninger and sons, Henry and Will and O. C. Effdiger of Compton; Miss Ameale Mucke, Oswald and Oscar Mucke and Lather Burrick of Portland, Or.; Miss Rose Mucke and Christ Mucke of Florence.

Mrs. W. Parrish was a luncheon guest Thursday, at the home of her daughter and family, Mr. and Mrs. J. Molgraft at Compton.

Mr. and Mrs. W. E. Richman of Torrance were week-end guests of Mr. and Mrs. Herbert Richman at their home on Santa Ana boulevard.

LYNWOOD.

One hundred dolls were placed on exhibition last Tuesday afternoon and evening, at the home of Mr. and Mrs. J. Richfield, Long Beach boulevard, when Mrs. J. R. Clark and Mrs. E. A. Pugh, recently here from Pasadena, were hostesses at a silver tea Red Cross benefit. Disused dolls had been collected from the school children of Pasadena by Mrs. Clark, who repaired and redressed most of them. They will be sent to the Red Cross Auxiliary of Pasadena to be sold or to be sent to Europe in the Christmas ship for the little homeless children in France or Belgium.

Mr. and Mrs. C. S. Bennett dispensed informal hospitality Saturday evening when they entertained with dancing and cards at their home on Copeland avenue. A cafeteria supper was served at the close, participated in by Mr. and Mrs. A. J. Woolrich, Mr. and Mrs. A. G. Nicholls of Los Angeles, Mr. and Mrs. Joseph DuBois, Jr., and Mrs. Joseph DuBois, Sr., of Watts; Mr. and Mrs. James Reber, Mr. and Mrs. Carl Willard, Mr. and Mrs. Charles Woods of Lynwood.

An evening wedding was celebrated Tuesday, at 8 o'clock at the home of Mr. and Mrs. Louis Landis, Beechwood avenue, when Miss Pearl Baylock of Kansas City was married to their brother, Neil McClure. The ceremony was performed by the Rev. John Engle, pastor of Community Church, amid a setting of flowers and ferns. Only the immediate relatives were present. Mr. and Mrs. McClure left that evening for a brief honeymoon at a mountain resort. They will make their home in Pomona.

Friends of Miss Gladys Spanier entertained for her at the Forum Saturday evening, with a miscellaneous pre-nuptial shower. Miss Spanier and her fiance, George Hoffman of Long Beach, had spent the day in Los Angeles and upon their return home had been escorted to the gathering of young folk, where gifts, games and refreshments featured the evening.

WATTS.

Recently six automobiles conveyed a merry party from here, Los Angeles and Ramona Acres, to Santa Fe Springs for an all day outing. Luncheon and dinner were enjoyed by Mr. and Mrs. Louis Binder, Mr. and Mrs. L. E. Park, Mr. and Mrs. Howard Ridge, Mr. and Mrs. Charles

Visit the Allied War Exposition—Exposition Park, August 1st to 11th



The New York CLOAK & SUIT HOUSE

Seventh at Grand Ave.

J. J. Haggarty

The Hotter it Gets, the More Women Should be Reminded of this

Sale of Tub Frocks at

$9.75 $10.75 $11.75 $13.75 $15.75

—Every woman should know immediately that this is by no means an ordinary sale.

—Women should know that the prices are way, way below what you'd expect for such fine styles.

—Women should know that though the prices are low, there has been no lessening of the service and satisfaction you can get out of these dresses.

—Every woman should know, too, that these tub frocks are the coolest frocks that can dress a woman fashionably—and that they are the best looking frocks that are cool.

—They answer either description.

—Also every woman should know that

The Sale Includes a Large and Satisfactory Variety of Fabrics and Colors

—There are a great number of voiles because voiles are undoubtedly the most liked materials. They are suitable for large women as well as small. They are in white, lemon, rose, pink, azure and Nile green. Besides that there are some charming striped patterns.

—There are plenty of organdies in white and darker colors. And the largest quantity is in small sizes because the frills and furbelows and ruffles they have, are better suited to small women. There are ginghams, plaid, striped, light and dark. Also chambrays, dotted Swisses, handkerchiefs and heavy linen.

They are as Cool as They Look. They Will Make You Look Cool. You Can do Your Pocket Book a Favor by Coming Here Tomorrow.

A Little Clearance of the Finest Georgette Dresses

$39.75, $43.75, $55

—They have been marked as high as $125 earlier in the season. They are the finest grades of dresses you'll find anywhere.

—Evening and afternoon styles.

—No two alike, so the choosing will be a delight.

The Airplane Hat is Only One of the New Features in Velvet and Silk Hats.



—There are many more.

—Ostrich, burnt and natural, is the most popular trimming. Ribbon is also used.

—Prices start at $15.

The New York, Seventh at Grand Avenue

August Sale Colburn's Furs



Thoughtful women are taking advantage of this remarkable sale of fall and winter furs. Our patrons realize that authorities have predicted a 200 per cent. increase in fall and winter prices, due to war conditions.

Our large stock is not affected by these conditions because of fortunate early purchases. Therefore, we are enabled to offer the smartest fall and winter fur modes at **decided money-saving reductions.**

The garments on sale embrace the peltries that will dominate the coming season—foxes (all colors), sables, mink, mole, nutria, natural squirrel and Kolinsky.

Colburn's FURS EXCLUSIVELY 806 SO. BROADWAY

F6699. Pico 492

SOCIETY.

Hoover, Mr. and Mrs. H. J. Anderson, Mrs. M. Linderman, Mrs. James Park, Mrs. Harriet DeHaven, Mrs. Anna Dover, Leona Binder, Vivian Hoover, Elizabeth and William Dover.

Recruiting Officer J. H. Moser and his family moved into the S. J. Lords property, No. 125 Stella avenue, on the 25th of July.

Clyde O. King of Camp Kearny spent the week-end at the home of his brother and family, Mr. and Mrs. Lynn King, No. 442 Melvin avenue.

Harry Gillette, only son of Mr. and Mrs. L. R. Gillette, No. 117 Palm drive, spent Thursday at home, having completed his three week's quarantine at San Pedro that morning.

Prior to Miss Cora Woolsey leaving for Washington, D. C., last Thursday, two delightful affairs were given in her honor. Monday, at the Methodist Church, the Sunday-school entertained with a social evening as a token of appreciation of her untiring efforts as superintendent of the school for the past four years. On behalf of the Sunday-school, Rev. J. Leslie Freels, pastor of the church, presented Miss Woolsey with a traveling case and toilet equipment, his few well-chosen words being responded to by Miss Woolsey. Her father, E. W. Woolsey and Rev. C. R. Davidson, spoke briefly in behalf of Miss Woolsey, advancing the wishes of the hundred or more present. Ice cream and cake were served, and music featured the entertainment.

Being a prominent Rebekkah, that order entertained for Miss Woolsey the following Tuesday evening at the home of Mr. and Mrs. Loy Johnston on East Tajauta avenue, where games, contests and music entered into the occasion. Ice cream sandwiches were served. Mrs. Johnston being assisted by her sister, Miss Emma Wonders, Miss Ruth Fay and Miss Maree Baker. Others present were Mr. and Mrs. W. S. Kuhns, Mr. and Mrs. E. W. Woolsey, Dr. and Mrs. J. L. Lamb, Mr. and Mrs. R. J. Lord, Mr. and Mrs. Louis Hoope, Mrs. Hanna Wonders, Mrs. H. Snodgrass, Mrs. J. H. Showalter, Mrs. L. Goldman, Mrs. E. W. Baker, Miss Ida Neigner and Miss Lucy Gill. Miss Woolsey has taught the eighth grade in the grammar school here for the past eight years. She has accepted a position in the insurance department of governmental work.

GRAHAM.

Mr. and Mrs. J. S. Nolan and daughter, Miss Ormae, left yesterday for Yosemite. During the month's vacation, they will visit in several northern cities, including San Francisco, Santa Cruz and Portland.

After spending a week with their sister, uncle and aunt, Mr. and Mrs. W. N. Gearheart, No. 8703 Fir street, Mrs. D. M. Gaston and Mr. and Mrs. T. F. Russel of Fresno, have located in Los Angeles. Prior to this, however, the entire party spent a week at Redondo Beach.

Spending last Sunday at Hermosa and Redondo beaches, after a delightful motoring trip, Mr. and Mrs. Louis Prill, mother, Mrs. Louise Prill, and small daughters, Louise and Elizabeth, and little Mary Heidorn concluded the day in picnic fashion. Thursday, Mrs. Prill and Miss Louise, were luncheon guests at the home of Rev. and Mrs. M. Leuschner, Anaheim.

WHITTIER.

The marriage of Miss Louisa Sanchez and Mr. Einas Hoff was solemnized at the home of the bride's mother, Mrs. Marguerita Rowland Sanchez, last week, Rev. James E. Lilley of St. Mary's Church, Whittier, officiating. Miss Lucy Sanchez, a sister of the bride, was the bridesmaid and Raymond Green was groomsman. A unique feature of the ceremony was the fact that the wedding arch, so beautifully arranged in the Sanchez home, was lighted by the same candles used at the marriage of the mother, when she became the bride of the late Frank Sanchez. More than fifty guests attended the wedding. Mr. and Mrs. Hoff left at once for an extended auto trip north, which will include some time spent at the Yosemite. On their return they will reside in Los Angeles, the groom being in business there.

Mrs. J. B. Capps of Manzanar, Inyo county, is a guest of her daughters here for a few days. The Capps family formerly resided here.

Mr. and Mrs. Walter Thornburg of Sacramento are visiting their many relatives here for a few days. They formerly resided here, Mrs. Thornburg having been Miss Maple, sister of Messrs. Amos C. and Gurney D. Maple. Mr. Thornburg is the son of Mr. and Mrs. J. T. Thornburg of North Washington avenue.

Mr. and Mrs. Edward E. Thomas of Riverside are guests for some days in the home of Mr. Thomas's parents, and in the home of Mrs. Thomas's parents, Mr. and Mrs. W. B. Glasgow.

The wedding of Mrs. Tillie Thornhill and Mr. O. G. Lewiston was solemnized at the home of the bride's sister, Mrs. Chris Schnyder, La Habra, Thursday afternoon. The groom is a retired business man of Hubbard, Iowa, and came all the way from the Hawkeye State to claim his bride. The newlyweds will make an extended visit to various western points before returning to their home in Iowa.

Mr. and Mrs. Guy Buckmaster of Lindsay arrived here last week for a visit in the parental home. Mrs. Buckmaster will remain some time, but her husband returned to Lindsay this week.

As a compliment to three young men who leave soon for army work, the social section of the Woman's Club gave a delightful dance at the clubhouse Monday evening. The three young men thus honored are Edward Macrorie, Maxwell Pease and Edward Hilt. The affair was in charge of Mrs. Will A. Smith and Miss M. E. Grippen, and was informal. Cards were provided for those who did not dance. A number of the prominent members of the club were present to assist the hostesses.

Mrs. Anna V. Reed and daughter, Mrs. Will Sutherland, left this week for the East. Mrs. Sutherland will go to Atlanta, Ga., to be near her husband, who is stationed at the army camp there, while her mother will visit at various eastern points. The Sutherlands were married here only recently, while the young army officer was en route from Honolulu to Atlanta.

Mr. and Mrs. George W. Richards celebrated the golden wedding anniversary at their home, No. 637 North Milton avenue, Tuesday evening. The affair was largely attended, and was in the form of a reception by Mr. and Mrs. Richards. There were many local guests, and the out-of-town guests were Mr. and Mrs. Clarence Nunemaker from Ventura, Mr. and Mrs. C. H. Hart and Mr. E. H. Hart of La Habra, Mr. and Mrs. T. C. Cahill, Mr. and Mrs. Albert Patch, Mrs. George Moore, Mrs. M. E. Hart and Mrs. Edward Leahy of Los Angeles.

SAN LUIS OBISPO.

Judge and Mrs. William Mallagh entertained Leo Carrillo, the star of the Lombardi, Ltd., Company on Thursday, during his brief stay in this city. The trio enjoyed an auto ride with dinner at El Pismo Beach.

Mrs. A. Niffen, Miss Niffen and Mrs. A. R. Fulton, are visiting in Los Angeles.

Miss Esther Giovanni has returned from San Francisco, where she has spent the last fortnight.

Mrs. Carrie Bridges and her young daughter of Hutchison, Kan., are the guests of Mr. and Mrs. L. Gould at their Pacific street home.

Mr. and Mrs. William Richards have returned from a trip to the southern part of the State.

Mr. and Mrs. Arthur Schmidt have returned from a trip to Portland, Or.

Mr. and Mrs. George L. Howard, accompanied by their daughters, the Misses Eugenia and Louise, and Miss Ethel Hoyt, are enjoying a motor trip to Yosemite.

Mr. and Mrs. Benjamin Brooks and Mrs. Florence Livingston have returned from a motor trip which included many points in the southern part of the State.

Mrs. J. E. Liddle of San Jose is the guest of Mr. and Mrs. R. P. Howell.

Mr. and Mrs. J. C. James and family have returned from an outing at the Nacimiento, followed by an auto trip through the San Joaquin Valley.

Mrs. Laura White Wolf has returned from San Francisco.

Mrs. Perry Binns and little daughter have returned from a week's stay in Santa Barbara.

Mr. and Mrs. J. L. Anderson and their son, Harold, have returned from an extended motor trip to Lake Tahoe and Yosemite.

Mrs. H. A. Gowman and children have returned from a visit with relatives at Mountain View.

LA HABRA.

Among those to enjoy the popular diversions of motoring and camping the last week were Mr. and Mrs. Claude Ridgeway, Mr. and Mrs. Amos Cook, Mr. and Mrs. Maddock and Miss Bessie Mills, who visited San Gabriel Canyon.

Mrs. S. D. Weaver and her guests, Mrs. C. D. Wright and Mrs. J. D. Blair, returned a few days ago from an outing at Moor Park.

A number of ladies of the Embroidery Club were pleasantly entertained at the home of Mrs. F. V. McAlister on North Cypress street Thursday afternoon. The hostess served refreshments after an hour of sewing for war relief.

Mr. and Mrs. Onas Lindsay and sister, Miss LeVerne Lindsay, motored to Seal Beach Friday morning for the day.

Mrs. R. S. Schaffer of Yorba Linda was a week-end guest at the C. L. McGill home.

Mr. and Mrs. F. C. Drake accompanied by Mr. and Mrs. W. A. Stevens of Los Angeles, left by automobile Monday for Atascadero in San Luis Obispo county, where they will spend a week or two, camping and hunting.

Capt. G. S. Patch of Los Angeles, visited over the week-end at the home of Mr. and Mrs. F. W. Bishop.

CLAREMONT.

A wedding of unusual interest because of its unique setting, took place last week in Ganesha Park, Pomona, when Halstead G. White of Claremont was united in marriage to Miss Anda Belle Chaney now of Los Angeles but a former resident of Pomona. The ceremony was performed by Prof. D. H. Colcord of Pomona College, in the presence of some fifty relatives and friends of the young couple, who stood beneath an ivy-hung palm in one of the most charming corners of the park. The bride was attended by Miss Mabelle Harper of Los Angeles, with little Pauline Middleton acting as flower girl. The couple are living in Berkeley until Mr. White's call to service.

Miss Gertrude Palmer, a Pomona College alumna, is now in France as a Red Cross dietician with the Oregon unit.

Mrs. Mary H. Lorbeer entertained recently at a family reunion at her home on East Eighth street, six of her children being present to celebrate the birthday anniversary of Miss Orpha Lorbeer. The members who were present at the gathering were Miss Vera Lorbeer, recently returned from Hartford, Ct., Floyd Lorbeer of Berkeley, George Lorbeer, a member of the Marine Guards stationed at San Francisco, Wendell Lorbeer, Carl H. Lorbeer and family and Miss Orpha Lorbeer, who is taking a nurse's training course at the Pasadena Hospital.

Allison B. Given, Pomona College, 1917, has returned from Honolulu, where he has been teaching during the past year, and has left with a recent draft contingent for Camp Lewis. While in college he was a star in football, baseball and track and in his senior year served as editor-in-chief of the college newspaper.

Members of the Claremont Poinsettia Club enjoyed an all-day meeting recently in Ganesha Park, at Pomona. Those present were: Mmes. C. O. Baughman, E. A. Barnett, Fred Miner, F. O. Baughman, C. W. Ingham, E. A. Hensie, J. L. Tomlinson, P. J. Neilly, E. V. Decker, I. W. Baughman, Wesley Hensie, Misses Irene Ingham, Lois and Ethyl Baughman. The afternoon was spent in Red Cross sewing.

Mrs. C. W. Johnson is in Chicago for a week's visit with her son, Walter Johnson, who is there on furlough from the Bay Shore Aviation Field, Long Island. Walter Johnson is one of three sons now in government service.

Miss Helen Sheets spent several days recently in Pasadena with Mr. and Mrs. H. J. Ryan. Mrs. Ryan was before her marriage, Miss Inez Sheets.

Prof. Ralph H. Lyman of the college music department, with his family, is spending the summer in Eugene, Or., having motored north early in July.

Mrs. A. B. Chapman is again in Claremont after a six weeks' visit with her daughter, Mrs. Amos Joy of Los Angeles.

Dean E. C. Norton of Pomona College is spending two weeks with his daughter in San Mateo.

A party of Claremonters who recently returned from an extensive motor trip through the northern part of the State, included Mr. and Mrs. J. W. Romick, Misses Esther Romick, Grace Hoskins and Frances Edgar.

Prof. A. D. Bissell and family are home from an outing at Venice and near-by beaches.

VENTURA.

Complimenting Mrs. Regina Longacre of Philadelphia, Mrs. Charles Crothers entertained at her Ventura avenue home Friday afternoon, the affair being a Red Cross "bee." There were thirty guests.

Honoring Mr. and Mrs. A. V. Sanchez, who were recently married, a Spanish supper was given Thursday night by a circle of twelve friends. The setting chosen for this moonlight fete was at Foster Park. Miss Maybelle Davies and Miss Louise Sanchez acted as hostesses.

Mrs. T. G. Gabbert delightfully entertained at her summer cottage at the Ojai Tuesday. The guests included members of La Loma Club. Tables were spread under great oaks, where a noon luncheon was served, covers being laid for twenty-five. The party were conveyed from their homes to the Ojai by autos, thus enjoying the wonderfully scenic drive en route.

In compliment of W. Harold Sly, who is entering army service, Mr. and Mrs. Thomas Bell entertained at dinner Sunday at their pretty ranch home near Oxnard. Covers were laid for fourteen guests. The dinner table was made especially attractive with its center of begonias.

The marriage Wednesday of James Truman Owens and Miss Bernice Ellen Hare was the happy culmination of a wartime romance. The groom is stationed at Camp Kearny, a member of Co. E of the base hospital. Mrs. Owens will reside for the time at San Diego.

Mrs. Helia Holliday of Fairbury, Neb., is the guest of her friend, Miss Kate Weaver. During Mrs. Holliday's stay here she has been the guest of honor at several auto trips which have been of very great interest to her. Her visit takes her to Long Beach, where she will be the guest of her sister for a short period.

REDLANDS.

The mountains near Redlands have been the magnet for many of the society people of Southern California this year and thousands are spending their vacations there. At Forest Home there are scores of Los Angeles parties, but Big Bear Valley is the mecca for the greater part of those hunting the simple life. Dancing parties in the open-air pavilions are popular.

Glenn Danielson, one of the well-known young men of the city, a brother of Capt. L. E. Danielson, and Miss Harriett Young were married yesterday at the home of the bride's aunt, Mrs. C. S. Van Arsdale, in Los Angeles. The Rev. L. D. Van Arsam of this city was the clergyman. They will make their home here.

The Royal Neighbors entertained the members of their families and the Modern Woodmen of America with a watermelon feast at the lodgerooms Friday evening. Mrs. Elsie Giles was in charge of the entertainment.

Miss Ethel Amis, Miss Hope Potter and Mrs. Henry Fuller have gone to Asilomar, where they will spend about two weeks at the Y.W.C.A. conference.

A farewell reception was given to Mrs. William Bayard Craig at her home on the terrace last evening. Mrs. Craig will leave this week for Des Moines, Iowa, where she will be dean of women at Drake University.

One of the social events of the season was the lawn fete given by the Knights of Columbus at the home of Mrs. Margaret Creighton on West Brookside. The young ladies assisting Mrs. J. W. Reilly in entertaining were, Misses Mary Lowe, Helen Reilly, Lena Patterson, Verena Frenzell, Anna Frenzell, Madrienne Cattell, Delia Andrade, Gertrude Lowe, Henrietta Phegley, Mary Shultz, Irene Martinez and Edith Stein. Mrs. J. W. Hesser had charge of refreshments.

Mr. and Mrs. W. H. Pettibone celebrated their fiftieth wedding anniversary Friday of this week by going to San Diego to visit with eastern friends for the day. They have lived in Redlands for sixteen years. For many years Mr. Pettibone was division superintendent for the Santa Fe and recently has been with the Salt Lake as agent in this city.

Miss June Taylor, daughter of Mr. and Mrs. A. S. Taylor of East Fern avenue, went to Little Rock, Ark., her former home, recently for a visit. During the week friends received announcements of her marriage, July 23, to Lieut. J. C. Overman. The wedding is the culmination of a romance begun in their high school days. He is a graduate of the officers' training school at Camp Kearny and is now at Camp Pike, Ark. Mrs. Overman will stay with her husband until he goes overseas, then she will come to Redlands.

Miss Mary E. Edson of Hesperia and Roy Bigelow of Ontario were married in the shadow of the Pioneers' Monument in Cajon Pass Thursday by the Rev. L. D. Van Arnam of this city. The wedding breakfast was served at the Edson summer home. The guests were Mr. and Mrs. J. A. Bigelow, Mr. and Mrs. James Pentland, Mrs. Peters, Mrs. Paine, Chris Miller, E. B. Smith, John Brown, J. W. Curtis and H. C. Curtis.

Mr. and Mrs. Rhea Igo entertained their friends with a costume party at their mountain home in Mill Creek Canyon Wednesday. It developed that the guests "surprised" the hostess, for the "men" were in reality women and the "women" were men. The evening was spent in dancing.

G. F. Taylor of Buena Vista street celebrated his birthday Tuesday and Mrs. Taylor arranged a theater party for him. The guests were Mr. and Mrs. C. L. Jewell, Mr. and Mrs. Joseph Graham, Prof. W. A. Doron, Edith Stein, Louise Cole and the honor guest.

ANAHEIM.

Miss Margaret Junge very pleasantly entertained a coterie of congenial girl friends recently at her home on West Center street. Baskets and bowls of bright-colored flowers made the living-rooms attractive. Those enjoying the affair were the Misses Sophie Van Buren, Mabel Ziegler, Miriam Flagg of Santa Ana, who is the house guest of Miss Ziegler; Allene Adams and Elsie Ziegler.

Mrs. O. P. Rust entertained very informally recently in compliment to her mother, Mrs. William Hauser, and Miss Marie Gatter of Evanston, Ill., who are her house guests for several weeks. Bridge was the pleasant pastime of the evening. Those bidden to meet Mrs. Hauser and Miss Gatter included Mmes. John Ruether, Leo Sheridan, M. C. Goff, J. W. Wallop, Fred Marsh, Joe Wagner and H. E. W. Barnes.

Mrs. J. Johnston pleasantly entertained a number of friends at her home on Damon street last week. The afternoon was spent informally with knitting and fancy work, the conversation keeping time to the click of the needles. At 5 o'clock the guests were bidden to the dining-room, where a dainty luncheon was served. The table was prettily decorated with a basket of cut flowers and fern. The guests included Mmes. R. H. Seale, O. H. Renner, Fred Mickle, L. D. Witherill, J. Cayce, C. W. Hedges, J. Idlor, E. Belleville, F. Mauer and L. Hunger.

SANTA BARBARA.

Lieut. and Mrs. Felton Elkins, whose marriage was a recent society event in San Francisco, arrive next week from Del Monte to occupy the Sun Dial cottage on the Mrs. William Miller Graham estate at Montecito. News of the Elkins wedding comes as one of the pretty surprises of the week. Mrs. Elkins was Miss Frances Therese Adler, daughter of Mr. and Mrs. I. H. Adler, prominent in financial and society circles of Milwaukee. Lieut. Elkins is scion of the noted Elkins family of Philadelphia. He is a brother of Mrs. Christian de Guigne of San Francisco. Their marriage was followed by a brilliant wedding breakfast at the Burlingame Country Club. Many exclusive social affairs are being arranged in honor of the bridal couple, who expect to become permanent members of the Montecito colony.

Most of Montecito's millionaire residents, the men, are headed for Bohemian Grove, in Contra Costa county, to join the gathering of the Bohemian Club members for the usual summer outing. W. G. C. Billings, George Owen Knapp, Walter McCrea, Henry S. Prichett and other noted men are motoring north for the gathering, and Montecito's society circles are almost depleted of man force.

Mrs. Charles Wright entertained with a tea at El Mirasol on Tuesday evening, and Friday afternoon was hostess at a splendidly-appointed luncheon.

Miss Grace Hastings of New York was hostess Tuesday afternoon at a luncheon. Covers were laid for sixteen. The affair proved to be one of the prettiest society events of the week.

Mr. and Mrs. George Cruickshank of Pasadena, and her mother, Mrs. F. Gleason, who have been extended guests at El Mirasol, have motored south to their home.

Mrs. Walter Mullineaux of Los Angeles has been a feted visitor during the past week. Mrs. Joel Remington Fithian entertained with a luncheon at Sandyland, Tuesday, in her honor, and other little social affairs have been arranged for her. On Tuesday Mrs. Mullineaux will be guest of honor at an elaborate luncheon to be given by Mrs. George E. Coleman at the Little Town Club. During her stay here Mrs. Mullineaux is the guest of her parents, Dr. and Mrs. W. B. Doremus.

Mrs. Phillip Hollowell Rice and Mrs. Edgar W. Stow have returned from a visit at Coronado and Camp Kearny.

Mrs. H. W. Heilman of Los Angeles, who is a guest at the Potter, has been shown many social attentions during her stay here.

Mr. and Mrs. P. H. Guthrie of Pasadena have taken a house at Montecito until fall.

Mrs. Charles W. Dabney was hostess, Tuesday evening at a dance given at the Dabney villa on Ontare road in honor of her two sons, Charles W. and Sam Dabney. A large number of the younger set participated, the occasion being one of the enjoyable affairs of the week in society circles.

Mrs. Macendray Moore, who has been the house guest of her niece, Mrs. Alvah Kaime, left Tuesday for her San Francisco home, and goes during the coming week to Lake Tahoe for the remainder of the summer.

Mrs. Charles Ingram of New York, one of the popular summer guests, was hostess Tuesday at a splendidly-appointed luncheon, given at the Little Town Club.

Mrs. Jeanette Voorhees entertained with a little dinner party at El Mirasol on Wednesday.

Mr. and Mrs. John Leggittt of Pasadena have taken a Montecito house for the season. A number of little social affairs have been given by them since coming here.

Mrs. Sands Forman of Montecito is entertaining Mrs. Edgar Preston of San Francisco. Mrs. Preston has been honor guest at several pretty little luncheons and teas during the past week.

Mrs. George Choate Kendall was hostess at a little informal tea given Friday at her Montecito home.

Mr. and Mrs. Grovesnor Portel Orton of Montecito are house guests of Mrs. Francis Carolan at Burlingame.

Mrs. Robert Keeney of Denver, who has been a house guest of Mr. and Mrs. George Choate Kendall left Thursday for her eastern home. Mr. and Mrs. Kendall departed later on a motor trip to Lake Tahoe, where they join the Montecito colony.

Miss Mary Pickford has been a house guest of Mrs. Conde Nast, at "Arrequipa," Montecito, the visitor being shown many social attentions by Montecito's society leaders.

BEAUMONT.

Mr. and Mrs. A. T. Stedman of South Pasadena, who are spending the summer here, received a visit the latter part of the week from friends in that city. The party consisted of Mrs. C. M. Ford, in her machine, accompanied by Dr. and Mrs. Livingston; Miss Belle Johnson and Mrs. Royce.

Mr. and Mrs. K. P. Boulton of the Mesa left on Friday for a vacation at East Newport and Balboa. The former's family has been there for several weeks. The trip was made by motor, and a stop made at Corona over night, as Mrs. Boulton is just regaining her strength after an illness of some weeks.

E. J. Gillis cashier of the local bank, had as his guest on Monday H. M. Sammis, assistant cashier of the California National Bank of Santa Ana.

Rev. H. P. Espy of Los Angeles arrived Tuesday and expects to spend several weeks here. Mr. Espy was formerly in charge of the local United Presbyterian Church, and has a fruit orchard in the mountains north of town.

Ralph Huston of San Diego is visiting his grandparents, Mr. and Mrs. W. R. Huston, and his aunt, Mrs. Maude Reynard. The latter's son, Lieut. Reynard, is with the Aviation Corps of the United States Army, and on his way overseas.

Mr. and Mrs. J. A. Kelly, the local postmaster and wife, entertained their grandson, Nate L. Gunnels, over Sunday and Monday. Mr. Gunnels is at the naval training camp at San Pedro.

Mr. and Mrs. Logan Seit of Cherry Valley are entertaining their daughter, Mrs. Finley, of Los Angeles.

Mr. J. V. D. Priest, whose son is with our forces in France, in Y.M.C.A. work, received a visit from his nephew, Mr. George Witee, and wife, of Coos Bay, Or.

Mrs. A. G. Obernolte and children returned Tuesday from a two months' visit to Minnesota and other eastern points.

MONROVIA.

In compliment to their house guest, Mrs. M. T. Meredith of San Bernardino, an informal tea was given on Tuesday afternoon by Mrs. G. A. Woodson, assisted by her daughter, Mrs. Edward Scott, at their home on West Lime avenue. Mrs. Meredith was for many years a resident of Duarte and has many friends in Monrovia. The guests included the complimented guest, Mrs. Meredith, Mrs. George Hutchins, Mrs. G. A. Lawrence, Mrs. Thomas Pottenger, Mrs. Jane Slosson, Mrs. Anna Slosson, Mrs. N. Wade, Mrs. Lidie Cross and Mrs. C. D. Gaylord.

The members of the Octo Club were entertained on Tuesday afternoon by Misses Pearl and Morgie Post at their home on North Myrtle avenue. The afternoon was devoted to knitting, after which dainty refreshments were served. Guests of the club were Miss Kathleen Barker of Clarkdale, Ariz., and Miss Lenore Kemman.

Mr. and Mrs. George Monroe and their son, Morton, have returned from a two days' visit with Edwin M. Williams, court reporter, and his family in their summer home at Manhattan Beach.

Mrs. Belle Grant of San Diego is a guest this week at the home of Mr. and Mrs. W. A. Chase of West White Oak avenue.

F. A. Owen and sisters have returned from a trip to San Diego and Camp Kearny, where they have been entertained since Saturday by Russell Ingram, and whither they were accompanied by Mr. and Mrs. S. S. Ingram of El Monte.

The members of the Cackle Club were entertained on Tuesday evening by Mrs. E. D. Laughren of Poppy avenue. Pink hydrangeas and trumpet vine were artistically arranged for decorations. The time was spent with sewing, after which refreshments were served by the hostess. Guests present included Mrs. E. L. Burke of Riverside, Mrs. J. H. Murray of San Diego, Dr. Margaret Nickerson, Mrs. E. L. Brewer, Mrs. L. N. Burdette, Mrs. John Graham, Mrs. C. H. Anson, Mrs. Emil Bolz, Mrs. H. H. Bidwell, Misses Vera Whitcomb, Eva Miller, Florence Bidwell, Mildred Wardall, Rose Maxwell and Theresa Steiner.

Mrs. George A. Newcomb and daughter, Miss Laura Newcomb, were hostesses at the afternoon tea at the Red Cross rooms on Friday afternoon.

Miss Mary Greene of South Pasadena and Mrs. Charles Tomlinson and children of Santa Barbara were visitors on Friday at the home of Miss Nettie McCormick of West White Oak avenue. Mrs. Tomlinson is one of Santa Barbara's talented musicians and Miss Greene is a teacher of domestic science in the Long Beach schools.

Mrs. D. H. Caldon of East Olive avenue, was hostess to the members of the Pythian Sisters Thimble Club on Tuesday afternoon. The ladies devoted the afternoon to sewing for the Belgian Relief Society.

Miss Edna Chess is spending a week in San Diego as the guest of Mrs. Belle Grant, having accompanied Mrs. Grant home from a visit in Monrovia.

Miss Louise Swanson and Miss Violet Larsen of East Orange avenue returned Saturday from a week's visit with Miss Swanson's sister, Mrs. C. J. Gillingham of Gardena.

Mr. and Mrs. C. V. Tuttle entertained the members of the Wednesday Afternoon Club at their home on Friday evening. The time was enjoyably spent with five hundred, readings and music. Mr. Tuttle, Master Eugene Brunner and Miss Lurene Tuttle gave several recitations. The prizes for cards, which were in the form of Thrift Stamps, were won by Mrs. L. A. Fox and Edward Brunner. Refreshments were served by the hostess.

Mrs. George Hanson and daughter, Florence, of Council Bluffs, Iowa, are guests for a month at the home of their relatives, Mr. and Mrs. A. Norene of North Ivy avenue.

Mr. and Mrs. S. A. Cochran and daughter, Anna, of East Prospect avenue, left on Wednesday for a two week's vacation at Little Bear Lake.

Miss Minnie Gates, who for some time has been the house guest of Mrs. D. E. Perkins of North Magnolia avenue, left Saturday for Los Angeles for an indefinite stay. Prior to her departure Mrs. Perkins entertained in compliment to Miss Gates with a 6 o'clock dinner. Invited guests included Mrs. Sadie B. Mills, Mrs. S. H. Reynolds, Mrs. S. B. Graham, Mrs. Frank Densmore, Mrs. J. A. Moon, Miss Isabelle Callender and Miss Martha E. Jernuid.

Mr. and Mrs. H. R. Miller and son, Neil, left Wednesday for Catalina Island to remain for a month or longer. Mr. Miller will join them for the week-ends.

MCKITTRICK.

Miss Maybelle Osborne and Miss Anna Young, both of Los Angeles, have been elected to the Olig public school for the fall and winter season.



The California's War Time Policy

To promptly and loyally meet, to the limit of our capacity, and the best of our ability, every need and call of our Government, we of the "California" are unreservedly committed.

The home always has been, and always will be the real source of inspiration to patriotic duty. No issue should be permitted to divert our thought from this fact.

In the present supreme test of American manhood and womanhood the influence of the American home is unmistakably reflected.

We believe that as a home furnishing institution we have a very important war-time commission to perform. We have, by precept and assurance, encouraged you to properly expect more of the "California" than of the ordinary furniture store—more real unselfish, non-commercial helpfulness.

Today, you realize more than ever before the true importance of this helpfulness—and we sense more keenly the responsibility that rests upon us.

And so it will be our war time policy to respond to our sincere convictions and encourage the "better homes" idea.

To this end we shall redouble our vigilance and care in selections. We shall offer the best values in desirable furniture, and floor coverings, and draperies and wall coverings, and home accessories that competent cash buying and close margin selling can make possible. We shall continue to make available to you without cost, and without obligation the helpful services and co-operation of capable salesmen of long and specialized training.

Our stocks today, as always, include the lowest priced home furnishings it is desirable or economical to own. We sincerely invite comparison of values.

California Furniture Co.
BROADWAY NEAR SEVENTH 644-646



254

Obrikat-Meyer
Midsummer
Sale of Fine Furs

The premier August sale of new furs — at prices that make this incomparably the greatest event of the year in fur selling.



This Is the Great August Opportunity

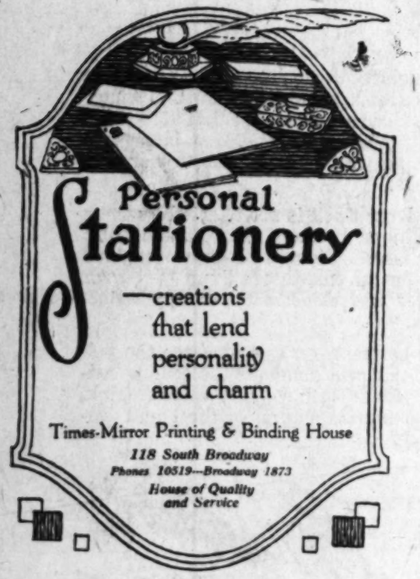
A sale that will save you from 15 to 25% on coming fall prices.

New Styles, New Pieces, Every Fur a Rare Value

A small deposit and we will hold any fur you select for future delivery



Obrikat-Meyer Fur Co
Leading Furriers
Third and Hill
Los Angeles.



Personal Stationery
—creations that lend personality and charm
Times-Mirror Printing & Binding House
118 South Broadway
Phones 10519—Broadway 1873
House of Quality and Service

A. GREENE, EXCLUSIVE LADIES' TAILOR
A Full Line of the New Fall and Winter Woolens.
745 SOUTH BROADWAY—FIFTH FLOOR.

r Time Polic

our capacity, and the best of
t, we of the "California" are un-

e the real source of inspira-
d to divert our thought from this

hood and womanhood the
flected.

ution we have a very impor-
by precept and assurance, en-
alifornia" than of the ordinary
l helpfulness.

he true importance of this
bility that rests upon us.

pond to our sincere convic-

e and care in selections. We
d floor coverings, and draperies,
mpetent cash buying and close
e to make available to you with-
s and co-operation of capable

west priced home furnishings
invite comparison of values.



Meyer
mer
he Fur
ust sale
t prices
compar-
event of
ling.



Fur Co.
ers
ll
San Dieg



A Special 3-Hour Sale of

BLOUSES

Here is a blouse special, well worth considering. Every Lingerie and Tub Silk blouse in our stock is included in this sale. Dainty lace trimmed voiles with touches of embroidery and smart, tailored effects in colored stripes.

$3.95 Values . $1.50

Heavy Georgette and Crepe de Chine blouses, beaded, in the newest models.

$5.95 Values . $3.95

For Immediate Clearance I Am Offering Some Very Exceptional Values in

JERSEY DRESSES

All Colors Reg. $35 Values $23.50

This splendid selection of Jersey dresses for immediate clearance. Colors are Belgian, Beige, Taupe and Rookie.

Also a special assortment of the finest quality Jersey dresses in advance Fall styles in the newest shades of Belgian, Beige, Taupe, Rookie and White — $39.50 values at $29.50.

GEORGETTE DRESSES

Regular $35 Values Now Special at . . $19.50

These beautiful dresses of Georgette are of really unusual quality. In Navy, White, Flesh and Belgian. The styles are very pretty, including many beaded and silk fringe effects.

VOILE DRESSES

A Wide Assortment of Styles—Values to $25 . . . . $8.95

All my summer dresses of fine cotton voile in white or figured effects—dainty attractive frocks that represent an exceptional opportunity at this very low price.

See Our Charming New Satin Dresses In the Delightful Fall Models, Arriving Daily $29.50, $35 and up to $75

Nadia

Smart Shop
547
BROADWAY

SOCIETY.

has been connected with
for the past three years.
Conway, of the Midway dis-
who has been visiting relatives
Francisco, has returned home.
J. O. McClellan, of Rio
is the guest of her daughter,
Turner, of Fresno.
V. Patterson, of the Midway
is again at home after a short
Azusa.
and Mrs. Errol Knight, Miss
Knight and Charles E. Day,
to Los Angeles, where
visit friends for a short

J. Jeffries and children, of
are with friends at Los
They will also visit the
pending some time there.
Mrs. C. B. Crawford, of
, have returned from
relatives in Orange.

Eva Evans delightfully
entertained a number of
the family residence, the
Misses Carmen Ma-
Beach, Fid Arnold,
and, Ruby Hildebrand
Bass; Messrs. James
Clotford Giebner, Martin
Bass, Charles Scott,
Whittier, George Redford,
and Alonzo Wheeler.

and Mrs. L. T. Arnold, Mr.
William Bugg and Miss
Bugg, of Reward, visited
in Maricopa this week.
Mrs. Oscar L. Berry spent
end with friends in Bakers-

Thelma Giebner, who re-
from school at San Luis
to spend the summer with
, Mr. and Mrs. Samuel A.
of Reward, is now the
friends in Bakersfield.

and Mrs. D. A. Jackson and
Ernest Stewart, who have
Bakersfield friends,
turned to Reward.

and Mrs. J. H. Crafts have
reunion of their new and
ly equipped bungalow on
of the Berry and Keller Oil
of which Mr. Crafts is the
tendent.

LA MADRE.

The informal dancing party at
Club House last Fri-
was well attended by the
social set, and a number
couples from Pasadena
The patriotic colors
in decorating.

a few weeks' vacation in
Miss Augusta Bin-
returned to her residence

month's vacation at Carmel-
the Rev. Frederick W.
has taken his abode, to
Goodman, who has been
some time there. During
the Rev. Dr. George H.
will conduct the services at
Church of the Ascen-

R. S. Herrick and children
left on Tuesday to spend two months at Long Beach.

The Knitting Club were entertained last Wednesday at the home of Mrs. F. H. Kent, of South Pasadena.

After spending a month in the Santa Anita Canyon, Mrs. Charles Richter and daughter returned to their home in San Jose.

Col. and Mrs. Holabird and Mrs. Clark closed their house on Saturday last to spend a month at their residence in Los Angeles.

Mrs. L. E. Steinberger left last Saturday for Sacramento, where she expects to spend some time visiting relatives, and later will be joined by her daughters, Elizabeth and Edith.

Miss Harriet Sperry had as a house guest last week Miss Dorothy Adams of Los Angeles. Both were guests at the clubhouse dance, Friday evening.

Mrs. N. W. Carr has returned from Kingman, Ariz., where she spent several days as the guest of her sister, Mrs. H. H. Watkins.

Miss Verna Brownell and Miss Alice Johnson of Los Angeles, are visitors for a week in Santa Anita Canyon as the guests of Mrs. George Rowe of Santa Barbara, who has taken a cottage there for the season.

VAN NUYS.

J. F. Luther of Long Beach and Miss Elsie Brooks of Longmont, Colo., were united in marriage, Thursday, July 25, at 8 p.m., at the home of the groom's mother, Mrs. E. C. Luther, in Van Nuys. The ceremony was performed by Rev. H. H. Amestutz, pastor of the Mission Alliance Church. A small group of relatives and friends were present. The young people will make their home in Long Beach, where Mr. Luther is employed.

Mrs. William Dixon and her daughter, Miss Grace Dixon, of Highland Park, were visitors Tuesday at the home of Mr. and Mrs. George Chapman on West Friar street.

Lee Whitson, Paul Carlsted and W. R. Bergstrom, left last Sunday for Big Bear, where they will spend a week's time fishing.

Miss Mildred Orr left Wednesday for Los Angeles, where she will stay for a week, visiting her aunt, Mrs. C. A. Scull.

Miss Eva Smith and Miss Verle Timken were hostesses at a surprise party, given Tuesday evening, in honor of Miss Edna Niethart, at the latter's home on West Gilmore street. Those present were: Miss Nancy Walker, Miss Doris Eaton, Miss Elizabeth Cutright, Miss Verle Timken, Miss Eva Smith, Miss Edna Niethart, Theodore Nelk, Albert Imbach and Leland Owens.

Mrs. W. R. Bergstrom and children are spending a week at Laguna Beach.

Cards were received by relatives and friends last Friday, announcing the safe arrival in some part of Europe of Arthur Pursell, Lester F. Wilson, John E. Hendricks, David C. Owens and Joseph P. Purrier.

Miss Verle Timken of Palms has been visiting the past week at the home of Mr. and Mrs. H. Niethart.

Mrs. H. F. Leslie and children, Ruth, Dorothy, Irene and Mary Elizabeth, left Monday for Long Beach, where they will spend a few weeks.

ALHAMBRA.

Complimenting the birthday anniversary of Mrs. F. A. Turner, Mrs. H. C. Richardson entertained Tuesday at one of the most thoroughly enjoyed luncheons of the week. Plates were laid for Mrs. Turner, Mrs. E. L. McCormack, Mrs. E. E. Bean, Mrs. H. H. Hammond, Mrs. John Knox, Mrs. B. F. Pelton, Mrs. F. A. Link, Mrs. A. A. Watson, Mrs. S. T. Graves, Los Angeles, and the hostess.

Mrs. John B. Knox of No. 911 North Marguerita avenue presided at a charming buffet luncheon on Friday. A profusion of roses and variicolored dahlias were used decoratively by the hostess, whose guests included Mrs. Eugene Bean, Mrs. E. E. Bailey, Mrs. H. H. Hammond, Mrs. Hungerford, Mrs. G. A. Cadwallader, Mrs. H. C. Richardson, Mrs H. H. Hammond, Mrs. Charles Cooper, Mrs. F. A. Turner, Mrs. C. H. Goodson, Mrs. C. E. Strifler, Mrs. Nellie Hatch, Mrs A. G. Hutchinson and Mrs. Boylan, Los Angeles.

Mrs. H. T. Chisholm was the honor guest at a surprise birthday affair given Saturday by Mrs. Fred A. Turner at her home in Court Lindaraxa. A delightful social time preceded the dainty refreshments served by the hostess. Present were Mrs. Chisholm, Mrs. W. P. Campbell, Mrs. Reed Rogers, Mrs. H. J. Goudge, Mrs. A. A. Watson, Mrs. F. A. Link, Mrs. Thomas Acton, Mrs. Harry Richardson, Mrs. James T. Barkelew, Mrs. Thomas Berkebile, Mrs. Jack Norris, Mrs. E. L. McCormack, Mrs. Hammond, Mrs. C. B. Alexander, Mrs. John Knox, Mrs. B. F. Pelton, Miss Wilkes and Miss Pearl Turner.

On Friday a company of acquaintances enjoyed an afternoon of conversation and needlework as guests of Mrs. Nellie E. Hatch. Among those present were Mrs. C. E. Strifler, Mrs. A. G. Hutchinson, Mrs. Charles Goodson, Mrs. C. F. Messmann, Mrs. F. A. Turner, Mrs. Charles Allen, Mrs. J. E. Dunbar, Mrs. G. A. Cadwallader and Miss Goodson.

Mrs. H. C. Goodson entertained thirty guests at a Red Cross luncheon Friday. The afternoon was devoted to needlework which was for the most part knitting.

TUSTIN.

Upon the occasion of her thirteenth birthday, Miss Nellie Ware, accompanied by her mother, entertained her girl friends by taking them on a delightful all-day trip to Long Beach. A delicious picnic lunch was served at noon. Those participating were Cinderella Phinney, Eyleen Young, Elizabeth McDougall, Lillian Dowell and Nellie Ware.

The W.C.T.U. meetings have been suspended for the summer, but a meeting was called for Wednesday afternoon at the home of Mrs. Ella Brown on Lemon Heights to make comfort bags for the soldiers. Twenty bags were finished. Those enjoying the trip to Mrs. Brown's pretty home were Mmes. C. A. Miller, Hugh Wiley, J. O. Preble, Sarah Brown, Effie Crawford, Holmes and Miss Minnie Childs.

Miss Ethel Thompson was the hostess at a delightful moonlight party on the lawn under the beautiful sycamore trees at her home. In the midst of the jolly games, a cornucopia wagon appeared in charge of a chef in costume. The chef was surrounded and overpowered and very willingly dispensed his dainties. Later the party went indoors where music was enjoyed and lemonade and cake were served.

SAN GABRIEL.

Mr. and Mrs. W. S. Prugh were dinner hosts on Thursday. Their hospitality included Mr. and Mrs. F. A. Turner, Dr. and Mrs. H. T. Chisholm and Miss Jennie Lane.

Because it was the anniversary of her natal day, Mrs. Mary Widaman was the recipient of a pleasant surprise Tuesday afternoon when twenty friends called at the settlement house. Greetings and a shower of gifts were followed by a repast of birthday cake and tea.

Mrs. Lee P. Stephens has returned from an auto trip to Yosemite and Lake Tahoe.

WINTERSBURG.

Earl Pryor, who was home from Camp Kearny over the weekend, before leaving for an unknown destination, was given a farewell at Huntington Beach, the affair being a family reunion. A sumptuous dinner was served at noon and the young soldier was showered with many good wishes.

Mr. and Mrs. Joseph Sork have been entertaining the latter's brother, Sergt.-Maj. Baeur of the quartermaster's department of American Lake. The sergeant had come south with 500 men who had been transferred to Camp Kearny.

GARDEN GROVE.

Mr. and Mrs. C. E. Hammond of Tulare are here for a visit at the home of Mr. and Mrs. Jack Jentges.

Mrs. Ella Holloway and daughter, Miss Delia, are spending a week at East Newport.

Miss Naomi Woodruff of Long Beach is visiting her grandparents, Mr. and Mrs. E. E. Spain.

Mr. and Mrs. S. S. Jackson are spending a week at Little Bear Valley.

LAGUNA BEACH.

The Laguna Beach art gallery and clubroom, which has been in course of construction for the past three weeks, was formally opened with a large reception. Mrs. Edgar Payne, wife of the well-known artist; Anna A. Hills, Conway Griffith and Frank W. Caprien, resident artists, and Miss Marian George, who is to be custodian of the gallery, received the guests. About 500 were present, many of whom came from distant cities.

Mrs. James Rice of Tustin, who is spending two weeks at her cottage, Coral Inn, was hostess at luncheon recently. Among the guests were Ralph Modjeska, son of the late Mme. Modjeska, and his daughter Marylka, who are in California on a short trip from Chicago. Other guests were Dr. J. P. Boyd, Miss Rosa Boyd, Mr. and Mrs. Sherman Stevens, Percy Rice and Miss Pauline Davis of Los Angeles.

Mrs. W. N. Dawson, her small son Robert, and Miss Louise Simon of Los Angeles have returned to their home after spending a month at the Gardner Simon cottage in Arch Beach.

Fred Beutel, one of Los Angeles' patriotic speakers, and Mrs. Beutel are stopping at the Laguna Beach Hotel.

Dr. and Mrs. Lang of Los Angeles were week-end guests of Mrs. H. G. Hull and Miss Irene Balcom.

Mrs. William Wendt is spending several days at Arch Beach with her husband, the well-known artist, who is spending the summer at that picturesque beach.

LA VERNE.

Mrs. Francis Rogers spent a portion of Saturday and Sunday in Pomona visiting with relatives.

Mr. and Mrs. James Oliver of Fresno recently spent several days in this locality visiting with friends.

George E. Jones has gone to his old home in Piney Flats, Tenn., where he was called because of the sickness of his father.

ONTARIO.

Prominent among events in Ontario society during the week was the wedding Saturday evening at the home of the bride's brother-in-law and sister, Mr. and Mrs. John S. Armstrong, No. 404 North Euclid avenue, when Miss Olive S. Cooper and Melbourne A. Gauer were united in marriage, the Rev. Charles H. Scott, pastor of the First Methodist Episcopal Church, being the officiant. The choicest blossoms of the Armstrong nurseries had been culled for the decoration of the home. One end of the spacious drawing-room was a bank of potted palms, fernery and pink Enchantress carnations, and it was before this and under a canopy of ferns and white carnations, from which were suspended streamers of white tulle, that the bride and bridegroom took their places for the ceremony. The bride was attired in a creation of white Georgette crepe, and her veil, an heirloom of the Cooper family, was sent from her home in Canada for the occasion. She carried a shower bouquet of Bride roses and maidenhair fern. Miss Olive Armstrong, as bridesmaid, was gowned in white net over pink satin with picture hat to match and carried Cecile Brunner rosebuds and ferns. Awdry Armstrong, a nephew of the bride, was best man. The bridal party entered to the strains of the wedding march from "Lohengrin," with Miss Rose Taber of Los Angeles at the piano. The bride was given away by Mr. Armstrong. In the dining-room, where a wedding dinner followed the ceremony, graceful streamers of pink tulle and Cecile Brunner roses were effectively combined in decorations, while the reception hall was artistically done in red roses. The bride is the attractive and accomplished daughter of Mrs. William Cooper of Clinton, Ontario, Canada, but has spent the past year with her sister here. The bridegroom is the son of Mr. and Mrs. A. M. Gauer of Long Beach and has recently been appointed to the position of director of physical education in the Ontario city schools. Mr. and Mrs. Gauer will spend the remainder of the summer in Long Beach.

Miss Elsie M. Harper and Erich J. Ritter, two well-known and popular Ontarians, were quietly married Monday evening at the parsonage of the First Methodist Episcopal Church, No. 705 North Euclid avenue, the Rev. Charles H. Scott officiating. Miss Dorothy Harper, a sister of the bride, as bridesmaid, and Otto S. Roen as best man were the only attendants. The ceremony was followed by a wedding dinner at the home of the bride's parents, Mr. and Mrs. Charles E. Harper, No. 304 West D street, after which Mr. and Mrs. Ritter left by motor for Los Angeles, where they took a night train for Yosemite Valley and other points north on their honeymoon. The bride is popular in social circles in Ontario, where she has spent the greater part of her life, and has recently been active in Red Cross work. Mr. Ritter is Ontario agent for the Southern Pacific Company, having been in charge of the local office for more than two years.

Miss Edna Ingalls of Menomonie, Wis., who is a guest at the home of her brother and sister-in-law, Mr. and Mrs. John Stewart Ingalls, No. 224 El Morado Court, was the honored guest Monday afternoon when Mrs. Jerome Hill Titus was hostess at an informal bridge tea at her home, No. 128 El Morado Court. Graceful baskets of lantana were used in decoration. The prizes for the auction tournament were awarded Miss Edna Ingalls, Mrs. Stearns Ingalls and Mrs. Welles Thompson Ross. A tempting collation followed the games. Present were Miss Ingalls, Miss Frieda Graettinger, Miss Katharine Salter, Miss Ala Ballou, Mrs. John Stewart Ingalls, Mrs. Stearns Ingalls, Mrs. Frank Monroe Taylor, Mrs. Jesse W. Holnecke, Mrs. Welles Thompson Ross, Mrs. Harvey Oliver Chapman, Mrs. Leonard Baugh Fowler, Miss Helen Fitzgerald and Mrs. Titus.

Mr. and Mrs. J. Frank Jenkins were hosts Friday evening to a merry party of friends at their home on Euclid place. Music and unique games were followed by supper. Present were Mr. and Mrs. S. A. Horton, Mr. and Mrs. Roy M. Piety, Mr. and Mrs. A. J. Palmer, Mr. and Mrs. J. Walter Smith, Mr. and Mrs. L. L. Chase, Mr. and Mrs. Samuel Hawkins, Mrs. Bernard Dahlstrom, Mrs. George S. Todd, Mrs. E. Herrick, Miss Lucy Todd, Miss Edith Hawkins, Miss Martha Horton, Samuel Piety, Everett W. Henry and Mr. and Mrs. Jenkins.

Mrs. Archibald T. Hamilton and daughters, the Misses Catherine and Margaret Hamilton, and Miss Bessie Barclay left Monday for Avalon, Catalina Island, where they will spend the month of August. Mr. Hamilton will join them later.

Mr. and Mrs. Edwin Heusser and small son Charles of Fresno are guests at the home of Mrs. Heusser's parents, Mr. and Mrs. D. W. Orr of East Francis street.

SANTA MONICA BEACH.

A delightful surprise dinner was recently arranged by Miss Charlena Welch, sister of Mrs. Fred H. Taft, in honor of the latter's guests, Mr. and Mrs. Fred Taylor of Santa Ana. The dinner arrangements were made while the two families were in Los Angeles attending a matinee. On their return they found their friends there ready to gather around the charmingly-appointed board. The evening was happily spent by the long-time friends over a little game of cards. Covers were laid for Mr. and Mrs. Taylor, Mr. and Mrs. D. G. Stephens, Dr. and Mrs. J. C. Urquhart, Mrs. Mary Joslin, Mrs. Jennie Rice, Judge and Mrs. Taft and Miss Welch.

Dr. Catherine Grey Lynch of Los Angeles entertained delightfully on last Wednesday afternoon with a reception at her Ocean Park beach cottage. The invitation list included Mrs. Charles Edward Higgins, president of the Catholic Woman's Club; Mrs. Charles Forbush, Mrs. W. E. Chamberlin, Mrs. Harry Slater, Mrs. O'Toole, Mrs. Woods, Mrs. O'Grady, Mrs. Richard Toegner, Miss Neil Reardon, Mrs. L. E. Wilson, assistant chairman of the Red Cross auxiliary of the Catholic Woman's Club; Mrs. M. Jones, Mrs. Robert Sharpe, Dr. Kennedy, Mrs. Marvin Brennen of Montana and her daughter, Miss Muriel; Mrs. Charles S. Martin, Mrs. James O. Sword, Mrs. Dennis P. Kearny, Mrs. P. J. Higgins, Mrs. Samuel Alexander, Mrs. Delaney, Mrs. Grady of Hollywood and others.

Mr. Frank Milton Hunter of Oak Knoll, Pasadena, president of the Annandale Country Club of that city, and Mrs. Hunter, are the house guests of Mrs. Simpson W. Horner of Detroit, who are spending the summer at No. 110 Dwight avenue. With Mrs. Horner are her daughter, Mrs. Elizabeth Robinson, and the latter's young son, Wolcott.

Mr. Victor R. McLucas and Mrs. McLucas entertained with a smart little family dinner on last Sunday evening in compliment to their cousin, Mr. Walter McLucas. Covers were laid for six.

Col. David Luce of the One Hundred and Thirty-fifth Infantry is spending his leave in this city with his wife and son. The officer and his family are guests at the Hotel Windermere-by-the-Sea. Another army man who enjoyed the week-end at this hostelry was Maj. H. B. Clagett.

MANHATTAN BEACH.

Mr. and Mrs. Harry Withers and family have left for San Francisco, where they will make their home. They had been residents of this city for the past ten years. Mr. Withers was twice a member of the City Council and Mrs. Withers was prominent in club work. She was a member of the Red Cross, of the Parent-Teacher Association, the Neptunian Club and other ladies' organizations.

Mr. and Mrs. Henry Guyot and son Roscoe and niece, Miss Helen Urquart, are spending the summer in their cottage on Fifteenth street.

Messrs. Emil Labaig and Roy Quitzow, who are stationed at Camp Kearny, visited their relatives in this city the past week. The boys expect to leave for France in the near future and are looking forward to this event with great interest.

Mr. and Mrs. J. C. Netz and three daughters, Misses Margaret, Helen and Clara, and Mrs. Netz's mother, Mrs. Evans, all of Los Angeles, are spending the summer in this city. They have leased a cottage on Fifteenth street.

Miss Elizabeth Montgomery of Bakersfield is spending a month as the house guest of Mrs. George Squires.

Mr. and Mrs. F. W. Reed and Mi

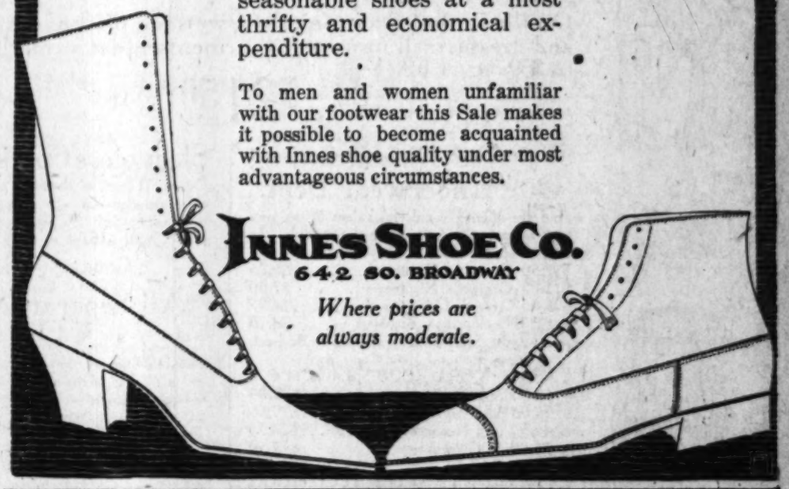
End of Season Sale for MEN and WOMEN

Substantial Reductions from Former Low Prices

Twice a year we mark our stock of seasonable shoes at a low price to clear the way for next season's shipments.

Our customers look forward to this Sale as a welcome opportunity to get a supply of seasonable shoes at a most thrifty and economical expenditure.

To men and women unfamiliar with our footwear this Sale makes it possible to become acquainted with Innes shoe quality under most advantageous circumstances.



INNES SHOE CO.
642 SO. BROADWAY
Where prices are always moderate.

The Sign of The Arrowhead

Summer Sweaters Specially Priced



Slipover sweaters with and without sleeves in the popular pastel shades, and most every size. Special $4.50

Tuxedo models as shown here, of Shetland wool, with shawl collar, in combinations of corn and black, blue and black, brown and turquoise, and Nile and black. Special $6.50

All-wool sweaters, ideal for beach and outing wear, including values up to $12.50. Specially priced $3.85





Milans, Bangkoks and Panamas Reduced

Panamas in various shapes and of very good quality that were regularly priced $5.00. Now for quick Summer clearance $1.95

Popular Bangkoks and natural Milans, also black "flop" model Milans, with colored facings and fancy ribbons, also angora braid and silk hats usually priced $7.50. Now $4.50

Milans of the finest quality, specially featuring the two styles shown above. These are hats that are real bargains at $15.00. We are now offering them at half price. Each $7.50

Send for Our New Sportologue

B. H. Dyas Co.
60888 PICO 566
7th St. Near Broadway

Order By Mail

Visit the Allied War Exposition, Exposition Park, Aug. 1 to 11 Presented by the U. S. Government. It Tells the Story of the War.

H. Leibes & Co. Furs Exclusively at the Unique

August Clearing Sale



The purpose of this Sale is to clear away every spring and summer garment now in stock—and in order to accomplish this with the least possible delay we have reduced prices without regard for cost or value.

Suits, Dresses, Sleeveless Coats, Silk Underwear, Negligees, Blouses, Corsets—All Must Go Now

On the second floor tomorrow we shall offer about 150 suits and dresses—all new spring garments—that formerly sold up to $59.50. Choice—

$21.50

We Are Discontinuing Our Underwear Dept.

And are offering wonderful values in the very best makes of silk underwear including the famous Kayser make—

$17.50 Georgette Nightgown	$8.75
$15.00 Georgette Nightgown	$7.50
$ 5.95 Crepe de Chine Gown	$4.95
$ 8.50 Combination Bloomers	$4.25

All Kayser Silk Underwear—20% discount.

All Negligees ½ Price

$150.00 Silk Negligee	$75.00
$ 55.00 Silk Negligee	$29.50
$ 49.50 Silk Negligee	$24.75
$ 35.00 Silk Negligee	$17.50

Silk Petticoats Reduced

$4.95 White Wash Petticoat	$3.75
$5.95 White Wash Petticoat	$3.95
$6.95 Black Taffeta Petticoat	$3.95
$4.95 Black Taffeta Petticoat	$2.95

Sleeveless Coats ½ Price

Our entire stock of sleeveless coats—all novelties included—in all silk—all wool and combinations of silk and wool—formerly priced from $16.50 up to $50.00—

Choice ½ price.

All Separate Skirts ¼ Off

The late summer novelties are included in the sale. Tub skirts as well as silk or wool—white or colors—

Choice 25% discount.

Blouses ⅓ Price

A table of beautiful "Unique" blouses in large variety white, flesh and combinations of color—all to be closed out at

½ price.



THE UNIQUE

"The House of Authentic Styles"

725 BROADWAY

YOUR DUTY TO BE ATTRACTIVE

Have Pretty Dark Hair.

"La Creole" Hair Dressing is the original hair color restorer, and not a dye. Applying it to your hair and scalp revives the color glands of nature, and restores your hair to a beautiful dark shade or to its natural color. It is the only hair color restorer that will gradually darken all your gray or faded hair in this way. No matter how gray, prematurely gray, faded or lusterless your hair might be, "La Creole" Hair Dressing will make it beautifully dark, soft and lustrous. "La Creole" Hair Dressing will not stain the scalp, wash or rub off, and is easily applied by simply combing or brushing through the hair. Don't be misled into buying some cheap preparation.

USE "LA CREOLE" HAIR DRESSING for gray or faded hair and retain the appearance of youth. Also used by gentlemen to impart an even dark color to their gray hair, beard or mustache. Sold and guaranteed by all good drug stores everywhere, or sent direct for $1.20 by the Van Vliet-Mansfield Drug Co. Memphis, Tenn.—[Adv.



Society Women

A number of the most noted Beauties of Society have obtained their pure soft pearly white appearance thru the constant use of

Gouraud's Oriental Cream

Send 10c. for Trial Size

FERD. T. HOPKINS & SON, New York

ELECTROLYSIS

Superfluous Hair, Moles and Warts Permanently Removed Without Scarring.

WEAVER-JACKSON CO., 450 So. Broadway.

Danziger

Ladies' Tailor, 745 So. Broadway Second Floor.

—the value of Nordlinger Diamonds



The possession of a diamond of high quality means more than mere adornment. It means a possession that will constantly increase in value without losing any of its original beauty and brilliance.

The admission of a diamond into our stock is in itself a guarantee of superiority, quality and true weight.

Lovers of superb gems are invited to review our collection — the most important in the Southwest.

J. Nordlinger & Sons

ESTABLISHED 1889 351-355 SOUTH BROADWAY

ANGEL SILK SHOP

E. GANISTER

Rear 345 S. Bdwy., Cor. Mercantile Pl.

SHIRTING SILK. Glorious colorings, wonderful effects. Also subdued styles. Oriental satiny crepe. Thirty styles	$2.00
STRIPED CHIFFON TAFFETA. $2.00 grade	$1.50
WHITE TENNIS FLANNEL for skirts. $1.50, $1.35 and	$1.00
IMPORTED PIQUE. White	35c
ANGEL SILK. (No advance in price.) Our famous copyrighted wash silk. All colors. Yard wide	50c

The Barber

Wrinkle and Complexion Treatment

makes you look years younger

Send for Free Literature.

Mrs. A. L. Barber

Beauty Specialist

Fifth Floor, Brack Shops Bldg. 7th and Grand Los Angeles

SOCIETY.

and Mrs. R. E. Millsap, all of Pasadena, visited friends in Manhattan Beach for the week-end.

Miss Jean Price and little brother Evan have returned from Hollywood where they were the guests of Miss Eloise Berger. Miss Berger accompanied them and remained at the Price home for several days.

REDONDO BEACH.

A number of Los Angeles persons spending their vacations at the St. Leonard Hotel enjoyed a dancing party in the pavilion hall, Saturday night. Included in the party were Mr. and Mrs. K. P. Wright, Mr. and Mrs. R. E. Salter, Mrs. J. F. Wright, Mrs. Rita Reagan and Mr. F. J. Wright, Jr.

Mr. E. J. Scott stopped for a few hours' visit with his family here last Sunday from San Francisco on his way to Fort Jacksonville, Florida, where he will be attached to the Quartermaster Corps. Mr. Scott is over 50 years old, but volunteered his services to his county. His son, Vivian, is now seeing active service in France.

Mr. Emerson Tombaugh, grandson of Mrs. J. R. Nidy, arrived from San Francisco Wednesday for a short visit here. He is the wireless operator on the J. A. Chansler, which is in San Francisco port. He is spending his vacation in Redondo Beach and Los Angeles.

Mrs. A. Griewe and daughters, Misses Thekla and Thelma of Long Beach, formerly of this city, are spending a week visiting their many friends here. Miss Thekla Griewe was formerly a school teacher at the Central school.

Mrs. J. A. Vail is spending the summer visiting with her daughter, Mrs. L. M. Gardner, at Fullerton.

A birthday surprise party was given in honor of Mrs. Cynthia Peterson at Mother's Kitchen, last Saturday. A number of persons were present and spent an enjoyable evening.

Lieut. Marshall Craig, who is stationed at Fort MacArthur, visited his folks here on Wednesday.

Miss Edna Hopkins left a few days ago for Berkeley, where she will attend the summer school at the University of California. Miss Hopkins is a sophomore student at the university.

Dr. and Mrs. O. A. Evans of San Dimas, who are spending a few weeks' vacation in this city, entertained as their guests for the week-end Mr. and Mrs. William C. Davenport and Miss Carlyle, also of that city.

SANTA ANA.

The Past Matrons Association, Eastern Star, was charmingly entertained al fresco, Tuesday, at the home of Mrs. H. S. Gordon, where the day was passed on the pretty lawn. Guests found their luncheon boxes hidden in the pretty clematis arbor, and small tables were placed about the lawn. After the business session, the ladies tagged 150 pairs of Red Cross socks for shipment to our soldier laddies overseas. Mrs. Gordon was assisted by her two daughters-in-law, Mrs. Howard Gordon and Mrs. Edward Darling.

Mr. C. C. Collins and his daughters, Mrs. Frederick Stanley and Miss Mary Collins, entertained at a pleasant family gathering, Tuesday evening, in honor of Miss Ethel Collins, who stopped off here for a visit on her way from Colorado to Honolulu, where she is to take a position in a girls' seminary.

A war-time wedding of much interest locally was that solemnized in Los Angeles, when Miss Grace Downing, recently employed at the Rankin Dry Goods Store here, to William S. Linebarger, cashier of the First National Bank of Tustin, who leaves August 5 for Camp Fremont to enter the army. Mrs. Linebarger expects to join a sister in Canada during September.

Miss Freda Moesser was the honoree at a unique shower, given by the Philathea Class of the United Presbyterian Church, at Balboa, various handy gifts being found by the bride-to-be in heaps of beach sand. The affair was enjoyed by the Misses Marjorie McGee, Fannie Smart, Lola Smith, Mildred Cook, Mary Henderson, Fay Penn, Maurine Baker, Beulah Wilson, Ruby Cameron, Hazel Shields, Arlie Cravath, Ada McFadden, Elsie Raitt, Minnie Phillips, Josie Ellers, Ethel Morrow, Martha Smith, Miss Walton and Mmes. W. J. Lindsey and Moesser.

The birthdays of Mrs. Sarah L. Dawes and Mrs. Margaret Talbott were celebrated with a most enjoyable family gathering at the H. C. Dawes beach cottage. The birthday feast was shared by Mr. and Mrs. H. C. Dawes, Roberta and Charley Dawes, Miss Roselyn Dawes, Prescott Allen, Miss Margaret Allen, J. W. McClellan, Miss Minnie McClellan, Mrs. J. W. McKim and Miss Alma McKim, Mrs. H. A. Allen, Mr. and Mrs. C. A. Kingston, Miss Evelyn Kingston, Miss Ida Mitchell and Alton McDermott, all of Santa Ana; Mr. and Mrs. D. E. Adams, Clara and Bertha Adams of Olive; Mrs. Minnie Crosier of Mt. Bridges, Ont., Can., and Miss Eula De Vanna of Sellew, Cal.

AZUSA.

With the departure of Capt. Edward Marxen from Camp Kearny for the East, Mrs. Marxen has returned to Azusa to make her home with her parents, Mr. and Mrs. George Wright.

Mr. Clinton Wells, for the past year in Cuba on government work in a sugar mill, has returned to Azusa for a visit with his parents, Mr. and Mrs. C. W. Wells.

After spending two weeks in Azusa with her son and family, Mr. and Mrs. H. J. Buckner, Mrs. Alfred Adams left Wednesday for her home in Sunland.

Mrs. W. H. Daniels and son of Imperial are in Azusa for a visit of several weeks at the home of her father, Mr. J. R. Pettyjohn.

Miss Anita Fulton, who has been visiting with her sister, Mrs. E. H. Hendrick, for the past month, returned to her home in Modesto, Thursday.

Mr. and Mrs. W. W. Culler entertained at dinner, Tuesday evening, in honor of Mr. and Mrs. Edward Stickler and family of Chicago. Other guests were Mr. and Mrs. W. C. Stickler of Los Angeles and Mr. and Mrs. D. M. Spencer of Azusa.

Misses Dorothy Budworth of Mapleton, Kan., and Mary Brinkerhoff of Los Angeles, are spending a few days with their aunt, Mrs. O. J. Berner.

Mrs. John Harris of Redlands arrived in Azusa last week for an indefinite stay with her aunt, Miss Leurva Blankenship, while her husband is at San Pedro.

Miss Gladys Braley arrived the middle of the week from Cedar Falls, Iowa, where she graduated from the State Normal School, to spend the summer with her parents, Mr. and Mrs. W. C. Braley.

Miss Mary Powell was the recipient of a pretty surprise shower at the home of Mrs. Hostetler, last Tuesday evening. The guests were Misses Dorothy Kimball and Irene Ramsay of Glendora, Ruth Ellington, Gladys Savage, Myrle Randolph, Gertrude Williams, Winona Braley, Irene and Gertrude Bouldin, Mrs. O. Rinderknecht and Mrs. H. Russell. Miss Powell left Saturday for San Francisco, where she will soon become the bride of Mr. Claude Russell.

Word was received in Azusa this week of the marriage of Sergt. Harry Storm and Miss Lorraine Lee of San Francisco. Sergt. Storm is a son of Mrs. F. L. Dingman, and is attached to the aviation school at North Island.

VENICE.

Miss May P. Whittekin, daughter of Mrs. Alberta E. Whittekin of this city, and Aaron Conley Steits were married on July 3 at San Bernardino, the marriage being kept a secret until last week, except to the bride's mother and sister. The groom is with the aviation section of the Naval Reserves. The bride is one of the most popular of Venice young women. Following her graduation from the High School here, she was secretary to Principal Cree T. Work, and while her husband is serving his country she will do her bit by continuing her work as a book-keeper in the First National Bank of Venice.

Complimentary to Lieut. J. T. Barrett of Camp Kearny, Mrs. B. E. Loper of No. 1216 West Fifth street recently gave a delightful loge party at Venice. Bidden were Misses Rena Ingerson, El Vera Bird, Rose Roth, Clara Ferlin, Florence Stewart, Hazel Gittings, Mary Breuning, Messrs. Corlis Lucas, Julie Plath, Roland Schoettler, B. E. Loper, Clarence Hyde and Harry Sturgis.

Mr. and Mrs. C. Ferguson of No. 750 Rampart street recently motored several of their friends to a dainty dancing party at Venice. Among the guests were Mr. and Mrs. H. S. Otis, Misses Helen Ferguson, Harriett Sterling, Eleanor Bayne, Charlotte Ferguson, Jane Otis, Messrs. R. Young and Clarence Ferguson.

A charming social event of the past week was the dance at Venice given by Mr. and Mrs. A. C. Hoff of the Holton Arms, West Adams street. Those present were Messrs. and Mmes. Elliot, Witt, La Blanc, Thornburgh, Lee, Misses Mary Sidebotham, Marie Murphy and Belle Rigby.

SANTA PAULA.

Mr. and Mrs. William J. Hoyle, who have been residents of Santa Paula for some months while he has been in the employ of the Limoniera Company, have been complimented this week by several informal affairs, the occasion being their departure from the city, as Mr. Hoyle enters the service of the government. On Sunday a picnic luncheon was given for them by Mr. and Mrs. Perry Deu Pree of the Olivelands, and on Monday they were given a farewell dinner by Mr. and Mrs. G. M. McMurray. Again on Wednesday a dinner was given for Mr. and Mrs. Hoyle and a number of other friends, by Mr. and Mrs. Leon Pressey, at their Seventh street home.

A birthday party to celebrate the eighty-sixth anniversary of her mother, Mrs. Amelia A. Caldwell, was given on Tuesday afternoon by Mrs. George W. Stoner at her Santa Paula Canyon home, and the elderly honoree was given lovely flowers and other gifts to mark the passage of the anniversary. The ladies invited for the afternoon were: Mmes. Shoemaker of Los Angeles, Shelly Bond, Harry Blanchard, Harry Eddie, F. A. Foster, Frank Willox, Lee Taylor, Woolever, France, Weaver, McPhee, Yarbrough, Cowden, Phelps, Rafferty, Thein, Watt, Keene, G. A. Anderson, S. E. Cummings, Miss Margaret Love and Mrs. Love.

Mrs. E. Nichols, accompanied by her daughter, Miss Viola Nichols, and sons, Arthur, Albert and Ernest, left on Thursday for an automobile trip to Bear Lake, to be joined at San Bernardino by Rev. C. L. Dyar and his family. Before returning in time for the commencement of the local schools, the motorists will be joined by Mr. Nichols and will pass a week in Venice.

Mr. and Mrs. Harry Carver have returned to Santa Paula after an absence of some months at the Sulphur Mountain Springs, at which point they have lived since their arrival from Arizona. They will resume their occupancy of their Santa Paula street home.

Mr. and Mrs. James Yarbrough, recently married in Los Angeles, are making a short visit at the E. L. Yarbrough residence on Tenth street, where also are his sisters, Mrs. Alfred Clayton of Shandon, Cal., and Mrs. Lafe Todd from San Luis Obispo.

With their house guest, Mrs. J. Thompson of San Luis Obispo, Mr. and Mrs. M. H. Butcher have gone to San Diego for a short pleasure trip, made by automobile.

A Portland, Or., visitor in Santa Paula during this past week was Mrs. Percy Smith, who left on Saturday evening, after a stay with her cousins, Mrs. F. M. Peck and Mrs. Fannie Peck, and a sister, Mrs. Allen.

The visitor was entertained by several functions, one of the most pleasant of which was a picnic to the Peck summer cottage in the mountains.

Mrs. Daisy Ryan accompanied Miss C. E. Garrison from Los Angeles on Saturday for a short stay with Mrs. Frank E. Davis in Santa Paula, and made the trip to the Davis cottage, "El Descanso," at the Sulphur Mountain Springs. On Wednesday Mrs. Davis was hostess to the members of her club in celebration of the wedding anniversary of Mr. and Mrs. James Mack of Ventura.

Mr. and Mrs. M. Fagan, pioneer residents of this valley, are in Berkeley, Cal., where they will live for a few months at the Hotel Berkeley, while Mr. Fagan is entirely recovering from a recent severe illness. In their absence from Santa Paula, their home is being occupied by Mr. and Mrs. C. Drouillard.

RIALTO.

One of the most delightful alfresco events of the season was given by Mr. and Mrs. C. H. Bohannon when they entertained members and friends of the Loyal Workers class of the Methodist Episcopal Sunday-school Tuesday evening at their pretty ranch home on South Riverside avenue. Under the graceful branches of a huge date palm, couches and rockers were placed while a beautiful hedge of lacey ferns dotted with shasta daisies and fragrant pink amaryllis formed an attractive background. Forty were included in the happy company who were entertained, after a short business meeting, with recitations by Mr. Will Reid and Mrs. May Nearley, both graciously responding to the hearty encore.

Mr. and Mrs. Harry Brimmer were host and hostess at a pleasant dinner party Friday evening, last. Guests included Dr. and Mrs. Reid, Miss Ruth Reid, Mrs. J. M. Fayles of Riverside, and H. L. MacRae, who had motored up from Balboa on a short business trip.

Complimenting her mother, Mrs. O. A. Osborn, of San Bernardino, who celebrated her birthday anniversary and also the wedding anniversary of Mr. and Mrs. Jeff Daley, also of the same city, Mrs. J. E. Nish gave a dinner Monday evening, at her pretty home, East Foothill boulevard. Ferns and varied colored Zinnias were used about the rooms and other guests seated at the prettily-laid table were Mr. and Mrs. Will Godfrey of San Bernardino, F. W. Nish of San Francisco, and E. A. Bemis.

Mr. and Mrs. J. C. Boyd left Wednesday for a motor trip of 900 miles, going as far north as Eureka, stopping at Camp Fremont to see a nephew, Harry Boyd, and at Carlotta they will be guests of former Riverside friends.

Mrs. Florence Buck of Sacramento, en route from Philadelphia, is the house guest of Mr. and Mrs. Herbert W. Johnstone of North Sycamore avenue.

Mrs. E. W. Meyer of San Francisco is the guest of her mother, Mrs. May Nearly. This is the first visit of Mrs. Meyer to her home since her marriage in January to Lieut. E. W. Meyer of Fort MacDowell.

RIVERSIDE.

The summer quiet in social circles is only enlivened by an occasional wedding and the dances given for the benefit of the men of March Field. The members of the aviation squadrons are much in evidence at the entertainments arranged in their behalf. The dance at the Elks' Club auditorium Tuesday evening was enlivened by the presence of a half-dozen from the Woman's Land Army camp at Elsinore. Miss Muriel Sievert and Miss Leila Woodard of the Westlake School for Girls, the latter a former Riverside girl, were among the visitors this week from the Elsinore camp. They are enthusiastic over the outdoor life, looking as happy and healthy as it is possible for girls to be.

Mrs. Leslie Chapman of La Cadena drive entertained Monday afternoon with a charmingly-appointed luncheon, complimenting Miss Ida Soper of St. Anthony, Idaho. Table decorations were prettily developed in La France roses, and covers were laid for Mmes. C. A. Cornelius, Laura Palmer, Edgar Johnson, William Powell and little Betty Palmer.

Wednesday the men of March Field celebrated over the arrival of the first baby, which was born to the wife of Maj. C. G. Eicher in the post hospital. Numerous bouquets of choice flowers went out from headquarters to the little miss and her mother, while the major was kept busy dispensing "smokes."

The home of Miss Ruth Graydon on West Seventh street was the scene of a delightful dancing party Wednesday evening, when a number of soldiers from March Field were guests of honor. A dainty supper was served on the spacious veranda by the hostess, assisted by her mother and Mrs. R. F. Taylor.

Among the interesting weddings of the week was the marriage of Miss Marie Josefa Grant of San Francisco to Bertram R. Greene, a flying cadet from March Field. The ceremony was performed by Rev. R. J. Coyne, pastor of Grace Methodist Episcopal Church.

Miss Ada Singleton, only daughter of Mr. and Mrs. J. F. Singleton of Arlington, was married to Merle C. Foster at a simple ceremony performed Friday afternoon by Rev. J. E. Pickett, pastor of the Arlington Christian Church. Mr. and Mrs. Foster will make their home in Los Angeles, leaving for that city immediately after the ceremony.

FLORENCE.

At the home of the bride in Hollywood Saturday afternoon at 4 o'clock, Miss Vivian Gardner was married to Prof. C. E. Tilford, son of Mr. and Mrs. G. R. Tilford of No. 1715 East Florence avenue, Rev. H. J. Barner, pastor of the Baptist Church, officiating. Owing to a fall, which broke his arm the day of the wedding, Mr. and Mrs. G. R. Tilford were unable to attend. Mr. and Mrs. Tilford left soon after the wedding supper for an apartment in Los Angeles, where they will make their home until September, when they will leave for Tombstone, Ariz., where Mr. Tilford is principal of the grammar school of that city. Yesterday, Mr. and Mrs. Tilford were dinner guests of their parents on Florence avenue.

Marjorie Rice, only daughter of Mr. and Mrs. W. H. Rice, celebrated her thirteenth birthday anniversary last Friday by entertaining two of her chums, Lucile and Elinora Hill of Los Angeles, for several days during the week, at her home, No. 1804 East Florence avenue. Next Tuesday, Miss Rice and her mother will leave for Catalina, where they anticipate spending a week or ten days.

After a ten-day visit at the home of Mr. and Mrs. J. A. Walbert, No. 1819 East Florence avenue, which included many motoring and sight-seeing trips, Mr. and Mrs. Henry Van Norynen and Dr. and Mrs. T. J. Anderson left last Sunday for their home in Portland, Or. The trip each way was made by automobile. Santa Maria, Santa Cruz, Eureka and San Francisco were among the cities visited en route. Mrs. E. A. Bacon of Bard, Cal., is house guest of her daughter and family, Mr. and Mrs. Walbert.

Mrs. W. R. Stocker and daughters, Lucile and Elnora of Redlands, spent last week at the home of their brother and family, Mr. and Mrs. J. G. Leech, No. 7314 Walnut drive, who entertained in their honor Sunday with a rabbit dinner of ten covers, which included Mr. and Mrs. W. E. Ellsworth and daughter, Edan, and Mrs. Jennie Leech of Whitsett avenue.

COMPTON.

In celebration of the seventieth birthday anniversary of their mother, Mrs. H. J. Kent, Mrs. L. L. Gallup of Los Angeles, and Miss Helen Kent were hostesses at a garden party, Wednesday afternoon, at the home of their parents, No. 402 Tamarind street. A pleasing combination of garden flowers decorated the rooms of reception. Hammocks, easy chairs and small tables were scattered about the grounds, where ice cream and cake were served at the close of an enjoyable afternoon with Mrs. F. H. Lewis, Mrs. E. A. Bacon of Bard, Cal., Mrs. Lee, Mrs. M. Grout, Mrs. Spencer, Mrs. J. W. Turner, Mrs. Rice, Mrs. J. W. Kinsell, Mrs. Martin, Mrs. J. O. Wells, Mrs. E. Dean, Mrs. F. Reifsnyder, Mrs. Ross, Mrs. Charles Jennings of Compton, A. Young and daughter, Miss Young of Wilmington, Mrs. Emery of Quebec, and others.

Complimentary to the bride and family, Mr. and Mrs. Hagood, who arrived last week from Kansas City, Mo., to spend the rest of the summer, Mr. and Mrs. Turner were hosts at a family dinner Sunday at their home, No. 1 Wilmington avenue. Many yellow dragons centered the table and covers were laid for thirty-two, included their children and grandchildren. The day concluded with a motoring trip to Whittier, where the evening was spent at the home of their son and family, Mr. and Mrs. John Burgner, who, with their children, were guests at the dinner party. Their daughter, Mrs. Travis of Los Angeles, and Mrs. George Schiller of Compton, completed the dinner group.

Camping for several weeks on the banks of Little Bear Lake, Mr. and Mrs. H. A. Chaffee and daughter Ruth, Wilbur and Junior returned to their home on Tamarind avenue. The trip was made by automobile.

COLTON.

Complimentary to Miss Graham, a niece from Aberdeen, S. D., and who has been here for a couple of months, O. P. Rushaug entertained delightfully Wednesday afternoon at her garden to enjoy a farewell party for the young war bride. Mrs. C. Olsen, Mrs. Nels Olsen, Mrs. L. McGowan and daughter Leona, of San Bernardino, Mrs. Yarwood, Mrs. R. C. Graham, Minnie and Miss Clara Hall. Cross knitting engaged the guests until the hostess served delicious refreshments.

Enjoying a family reunion Sunday at the home of Mr. and Mrs. S. D. Maher in honor of their brother who left the following day for Camp Lewis, Wash., were Mrs. W. E. Swonger of Los Angeles, Mr. and Mrs. F. L. Maher of Los Angeles, Mr. and Mrs. Charles Maher of San Bernardino, Mr. and Mrs. H. Maher, Miss Margaret Maher, the host and hostess. The decorations were used for the dinner table.

San Bernardino and Colton members of the Ladies' Auxiliary to the Brotherhood of Railway Carmen were delightfully entertained Thursday afternoon at the home of Mrs. Charles Bird, the time being spent in carpet rags as the first step in the relief work they have undertaken for the county seat Red Cross. Red, white and blue bunting and American flags and bunting beautified the home. Delicious wafers and punch were served by a company of thirty-five members.

Dr. and Mrs. L. A. Lee are at present enjoying a three weeks' motor trip to Yosemite and Lake Tahoe. Their four children of the family are in the care of their aunt, Mrs. Bradley, at the La Mesa Inn, Twin Peaks.

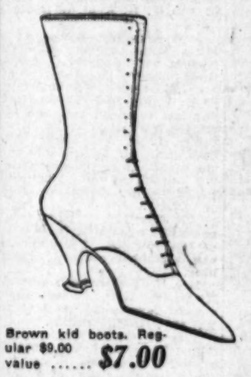
Mrs. Lydia Geerer is visiting in Santa Barbara to visit with her son, Miss Helen Erickson, who accompanied her grandmother.

SHOE SPECIALS

Boots, Pumps and Oxfords



Best white glaze kid oxfords..... $6



Brown kid boots. Regular $9.00 value $7.00

Special for a few days more. Banister's oxfords for men. Regular $10.00 value .....

Tan or black. All sizes.

Burns GOOD SHOES

Short Vamp Shoes

The Popular Price Shoe Store of Los Angeles

525 So. Broadway

Patent kid, brown kid, plain toe leather or military heels, white canvas oxfords

$3.50 TO $

White Buckskin Boots $5.00

Brown calfskin boots .....

Many other styles at this price.

White canvas

$3.50 AND



Ladies' Outdoor

Made to Order of Styles Specially Designed for Outdoor

Suits $10.00 to

Cine-Clinic

SUCCESSORS TO

214 West Third

And 350 So.

SOCIETY.

has returned home after a week's visit, traveling as far as Santa Barbara, with the family of Dr. C. G. Hughes, who are bound on a several weeks' vacation jaunt to Santa Cruz and vicinity.

Mrs. Dale Delshe of Ordway, Colo., is visiting here with her parents, Mr. and Mrs. D. H. Ludden, and brother, Dr. Raymond Ludden, and wife.

WESTMINSTER.

An installation and banquet of the Rebekahs made one of the pleasant social affairs for the week, being held in Odd Fellows' Hall. Mrs. Amanda Hill and her staff of Anaheim conducted the ceremonies. Delegations were present from Anaheim, Orange and Santa Ana. The officers for the coming year are Miss May Taylor, Noble Grand; Mrs. Dorothy Hedges, Vice-Grand; Mrs. Alice Hall, recording secretary; Mrs. Phil Dunsmoor, financial secretary, and Mrs. James Morgan, treasurer.

Mrs. Eva Dickey was hostess on Thursday afternoon, entertaining for her two little granddaughters, Misses Helen McCoy and Evelun Sims, before the latter's return to her home. Jolly games were played and appetizing refreshments served.

A family reunion was enjoyed at the home of Robert McClintock in Los Angeles as a farewell to David McClintock, who left for Camp Lewis.

The Happy Workers met on Wednesday at the home of Mrs. George Francis and more than thirty guests of a delectable luncheon. A short business session was held, presided over by Mrs. E. Dickey and a committee was appointed to obtain information about Junior Red Cross work.

SAN DIMAS.

Mr. and Mrs. F. E. Rogers spent Sunday and Monday with relatives in Pomona.

Mr. and Mrs. Orval Blade recently returned from a two weeks' auto trip they went as far as San Diego stopping along the way.

Mrs. R. H. Porter of Rockford, Ill., is spending a short time in San Dimas visiting with her sister, Mrs. F. E. Humphrey.

Miss Dorothy Parker of Pomona visited with relatives Monday of this week.

Miss Carrie May, principal of the San Dimas Grammar School, has gone to Hood River, Or., where she expects to spend her vacation with her daughter.

MONTEBELLO.

One of the most delightful and successful affairs held here in many months was the oil boys' dance of Monday night at Odd Fellows' Hall. It was given by the oil people for the benefit of the Montebello Red Cross and many tickets were sold in the Montebello and adjoining oil fields.

Mrs. F. H. Olds had as a luncheon guest Friday Mrs. Chauncey Vale of Atchison, Kan., who formerly resided in Los Angeles and is visiting the summer in the Angeles.

Mrs. Elva Hichborn and her friend, Miss Lillian Drew and Miss Cynthia Andrews of Los Angeles spent the week-end at the home of Mrs. Reginia Cannane of Ventura.

Mrs. Walter P. Temple, accompanied by his son, Thomas, and a party of charming young nieces, all from Ramona Acres to attend the recent oil boys' dance.

Mr. and Mrs. E. L. Cash and family, who have spent a delightful season at the beach, are again at home.

Miss Mary Kinnaird and Miss Marion Olds left Saturday for Catalina, where they will recreate for a month or so. They will be joined by Mr. and Mrs. F. H. Olds for the week-end.

William Miller of Washington court, left Thursday for Denair, Cal., where he will visit for a few weeks with his sister and family.

Rev. F. D. Ashleigh, pastor of the M. E. Church, visited the past week at Redlands, where he held services previous to his residence here.

SAN GABRIEL.

Mr. and Mrs. C. W. Tenny and little daughter, in company with Mr. and Mrs. D. M. McDavid of Long Beach, enjoyed a camping trip at Big Bear Lake the past week.

Mr. W. S. Stinnett has been spending a week's vacation at Cotton City, Ariz., near Tucson.

Mr. and Mrs. F. B. Cooper and Miss Cecil Hert, Mrs. Cooper's sister, are enjoying a two weeks' automobile trip in the northern part of the State. San Francisco, Taft, Bakersfield and the Sequoia National Park are among the many places they are visiting.

Mr. and Mrs. Ray Robbins have returned to their home in Alhambra after a several days' visit with their friends here.

Warren Chambers, who is training for aviation service at San Diego, visited his mother, at the El Segundo Hotel the past week.

Mr. and Mrs. H. J. Anderson have returned to their home here after enjoying a two weeks' vacation in San Jose, where they were the guests of Mrs. Anderson's sister, Mrs. Nalsmith and family.

Mrs. J. A. Davis of the El Segundo Hotel has returned from a several days' visit with her daughter, Mrs. Myron Gill, at Oxnard.

Mr. and Mrs. W. R. Tuck entertained at dinner recently Mr. Arthur Tuck and Miss Marium Gilbert.

Mr. and Mrs. Robert Chambers were the guests for the week-end of their mother, Mrs. Ida Chambers, at the El Segundo Hotel.

INGLEWOOD.

Rev. Watson of the Methodist Church is to spend the next three weeks at the Presidio, San Francisco, doing Y.M.C.A. work.

The many friends of Miss Grace Buffington and Ray Magee were greatly surprised to hear of their quiet marriage on Tuesday morning. They are spending their honeymoon at Lytle Creek, and on their return will live in Inglewood.

Mrs. G. R. Westlake and daughter Florence returned this week from a three weeks' stay in the fruit orchards.

Friends of Miss Lorna Westlake are pleased to know that she has accepted a position as assistant surgical nurse at the Angelus Hospital.

Mr. and Mrs. E. O. Campbell and family spent Saturday and Sunday at their ranch.

COVINA.

Mrs. Thomas Robbins and sons, Francis and Wesley, and niece, Louise Bush, returned last Saturday from a two weeks' stay at Idyllwild, in the San Jacinto Mountains.

Mr. and Mrs. Foster Dodson and son Donald have been spending a few days in San Diego visiting Mrs. Dodson's brother at Camp Kearny.

Mr. and Mrs. Allen Roberts and family spent Sunday in Pasadena with Mr. and Mrs. Kinner.

Mrs. C. C. Stevens entertained Miss Fleta Akers of San Diego at luncheon last Thursday.

Mr. and Mrs. F. P. Wilson and Mr. A. Tucker and family spent Sunday in Santa Ana as the guest of Mr. and Mrs. Ferevay.

Dr. and Mrs. S. J. McConnell of Selma were the dinner guests of Mr. and Mrs. W. G. McCadden on Orange avenue Monday evening.

Mr. J. Seaman and wife, father and mother of Mr. H. A. Seaman, from Anaheim, are visiting their son this week.

Mr. and Mrs. J. H. Baughman left Thursday for a stay of a week or more at Seal Beach.

Mrs. Clara Ayers and family entertained Sunday afternoon Mr. and Mrs. Daniel Mead, old neighbors, and a party of friends from Los Angeles.

Miss Melodile Seaman and Mrs. Edgar Williams were dinner guests Friday evening of the latter's sister, Mrs. Frank Evans of Angeles Mesa, Los Angeles.

A party of West Covina people are leaving today for a stay of ten days or more at Big Bear Lake. The party includes Mr. and Mrs. Walter Woolsey and family, Mr. and Mrs. A. J. Rutter and Mr. and Mrs. C. A. Lang.

Mr. and Mrs. Charles Bundy of Los Angeles were the guests Saturday and Sunday of Mr. and Mrs. J. A. Dunham of Orange avenue. On Sunday the party motored to Whittier to call on Mr. and Mrs. Charles Wrath and family.

Mr. H. C. Wiley motored to Camp Kearny on Saturday, returning Sunday. He took with him Mr. and Mrs. G. H. Clarke, who visited their son Fred, a member of the One Hundred and Forty-third Artillery, who expects soon to be transferred to the East.

Mr. and Mrs. Joe Drendel and family are spending a vacation at Redondo Beach.

Mr. Virgil Lyons, son of Mrs. Bettie Lyons, was at home from the naval reserve camp at San Pedro over Sunday.

FULLERTON.

Dr. E. W. Hauck, supervising principal of the Fullerton Union High School and Union College, and Mrs. Hauck, are home from a motor trip to the northern part of the State. They first went to Berkeley, where the doctor presided over the State convention of teachers, of which he was president, and from there they motored to Tahoe and around through Nevada, returning via the Owens River Valley. Much of the time they camped out.

Mr. and Mrs. W. H. Skellman of this city and Mr. and Mrs. Walt Vandermast of Santa Ana are home from a motor trip of two weeks, which was consumed principally in a trip to the Yosemite.

Mr. and Mrs. Lyman Rogue of Denver, Colo., who spent the spring and summer with their daughter, Mrs. Harold H. Coyle, have returned to their home, and were accompanied by their daughter, who will remain with them while her husband is in the service.

ORANGE.

Members of the S.O.P.H. Club, chaperoned by Mrs. C. R. Weaver, were guests of Miss Marjorie Ainsworth and Miss Edith Coffman at a house party at Balboa Beach for the week-end. Miss Lewina Ainsworth, a cousin of Miss Marjorie, was the honor guest. Miss Ainsworth has recently arrived from Missoula, Mont., for a visit of some weeks. Those participating in the merry affair were: Miss Lewina Ainsworth, Misses Ruby Winterrowd, Goldie Nordeen, Stella Ditchey, Marguerite Kiefhaber, Edith Coffman.

Dr. and Mrs. Leon Patrick, Mr. and Mrs. W. H. Flippen, Mr. and Mrs. C. A. Wood, Mr. and Mrs. John F. Fletcher, Miss Phillis White and William F. Scott were members of a beach party Saturday evening planned for the house guest of the Flippin home, Mrs. Elizabeth Persell of Highland Park.

A swimming party at Balboa Thursday evening consisted of Mrs. T. M. Flippin, Miss Jeffe Flippen, Miss Virginia Flippen, Mr. and Mrs. Don Smiley of Santa Ana, Arthur Pearson, Howard Michael, Charles Naill and James Nal, the latter a visitor from Texas. A picnic lunch was enjoyed after the surf fun.

A party consisting of Mr. and Mrs. Clate Stanfield, and Mr. and Mrs. Oscar Stanfield and children, left the first of the week on a motoring trip to Kansas, to be gone three months.

Mrs. Leslie Kuhn left recently for San Francisco, where, after a sojourn, she will proceed to the Far East for an extended visit.

Mrs. E. Collins and little daughter, of the Sunshine apartments have gone to Salt Lake for a summer visit.

GERMAN ROLE IN OUR REVOLUTION.

BY ALFRED NOYES.

It is a plain historical fact that the American Revolutionary War was an earlier phase of the war of today. It was a war of our Englishman, George Washington, against a German king. It is unnecessary to remind you of the familiar protests that great Englishmen like Chatham and Burke made against that war; but on an occasion like this it is fitting, perhaps, that we should remember how representative those great men were of all that was best in the spirit of England. When Chatham attacked the war against the English colonists in America as a "most barbarous, cruel, unjust and diabolical war," when he said: "If I were an American, as I am an Englishman, I would never lay down my arms while a foreign troop was landed in my country, never, never . . ." he was speaking not only for himself, but for all true Englishmen everwhere.

And when he said "a foreign troop" he was not alluding to his own countrymen, but to the German troops, the 20,000 Hessians whom the German King had been forced to hire, because Englishmen had refused to do his dirty work.

The King's proclamation of the state of war, when it was read from the steps of the Royal Exchange in London, was received with hisses from the citizens of London. Their representatives made protest to the King until he was forced to leave London to escape them. The four members of Parliament who represented London voted against the war. The Recorder of the city wore mourning publicly for the brothers he had lost fighting against the new tyranny at Lexington.

* * *

Lord North, the time-serving Prime Minister, confessed in 1779 that he always knew at heart that the war would be ruinous. Barrington, the Secretary of State for War, called the policy of the King "madness." Shelbourne, after many vain protests, resigned from the Cabinet. The Duke of Grafton wrote to North protesting. His letter was ignored, and he then obtained a personal audience with the King, with whom he pleaded in vain against the war. On the next day he made a public protest in the House of Lords. He was summoned to the palace and instantly dismissed from his office of Lord Privy Seal by the arbitrary command of the King, who was trying to revive the divine right of monarchs in England in precisely the same way as the Kaiser is attempting it today in Europe. The Duke of Richmond protested, also vainly, against what he called a "criminal policy." Grenville Sharpe, the great anti-slavery advocate, resigned a government post upon which he was entirely dependent, and was thrown without resources on the world.

Soldiers and sailors resigned their commissions rather than serve. Chatham removed his son, Lord Pitt, from the army, so that he might not fight against the Americans. The Earl of Effingham resigned his commission and received a vote of thanks from the corporations of Dublin and London for doing so. Sir William Howe, when appointed to the command of the British forces, accepted it only under protest and because he felt himself bound by his military oath. Col. Burgoyne also accepted only under protest. Gen. Conway not only resigned his commission, but moved an address in Parliament to stop the war immediately. Admiral Keppel refused to fight. And the list of protests could be extended almost indefinitely. Does it not explain why the military maps on the so-called British side, the maps of the battle of Princeton, were all drawn up in German? You can find them in the Princeton library if you wish to confirm it.

* * *

And look at the names that signed the Declaration of Independence and the Constitution of the United States. Will you find any Bernstorffs or Hindenburgs among them. Why, every name appended to your Constitution was made in Britain, their very syllables were formed in Britain — Washington, Langdon, Gorham, Johnson, Livingston, Paterson, Franklin, Hamilton, Morris! All came from Great Britain, and there is only one that did not come from that smaller part of Great Britain which is called England.

These are not fancies, there are plain historical facts; and when a German plaintively asks why, when he becomes naturalized in America, he must prove his loyalty by learning "English," the answer is that he must do so not because it is "English," but because it is American, and we do not intend to return to the Tower of Babel. The various nationalities that have enriched your country and mine will gain nothing by trying to contradict historical facts. They have their own gifts to give; and neither in your country nor in mine do we deny those gifts; but neither can we deny the plain facts of history in this particular historical development.

We are united by something stronger than the bonds even of blood. We are united by the bond of a common language, a language enriched by the associations of a thousand years. The great charters of freedom, from Magna Charta to the Declaration of Independence, have been slowly wrested from tyranny by those who spoke our tongue.

THE HELPING HAND.

"How far that little candle throws his beams!
So shines a good deed in a naughty world."

Miss Nancy Ferhring, aged 20, living four miles southeast of Winchester, has set the pace for the girls of Indiana in the way of doing a man's work. She has planted fourteen acres in corn, sowed seventeen acres in oats and has done the chores on her mother's farm. Her father died a few years ago and since that time the young woman has managed the farm until this year. Being unable to hire help, she is now doing the actual farming herself.

Mrs. Cassie Denney, a full-blooded Indian, of Oneida, Wis., has given three of her sons to the service of Uncle Sam in the present war, and says that a fourth will go as soon as he is old enough. In the window of her home she displays a three-star service flag presented to her by the chairman of the Brown County Legal Advisory Board.

At a Douglas county (Kansas) Red Cross sale, Gov. Capper tried his hand at auctioneering by putting up his old gray hat for the good of the cause. He still wears it, it is said, just as he has for the last three years. He has never been able to find a felt hat that suited him quite so well as that which the State House crowd calls his old gray bonnet, so he bought it back from the man who bid it in.

When an Englishman is hard-pressed he pushes doggedly forward. When a Frenchman is driven back his fighting spirit rallies. This attitude, that will win the war, no matter what the strength of the enemy, is well exemplified in the recent utterances of two valient denizens of a Chicago home for the aged, says the Herald of that city. The English woman, well over 80, blind, alone in the world, but by no means helpless, hopeless or useless, said: "No, I'm not dull since the war started. I have to pray every moment when I'm not eating or sleeping. It's all I can do."

And the French woman, also blind, also lonely, and lacking but two years of a century's existence, thus revealed her spirit: "The other day I feel myself fainting. I say, 'Take me, Lord, I am so old and so tired of living.' Then I remember the war, and I call out: 'No, Lord, not until we march into Berlin!'"

News of the work being done by Mrs. Evangeline Whipple, wife of the late Bishop Whipple of Minnesota, received at St. Paul Red Cross headquarters, tells of the success of her workshop at Taormina, where she works with Miss Ruth Cleveland, sister of the late President of the United States. The letter from Red Cross headquarters at Rome, quoted by the Pioneer Press, says: "Great success has attended the operation of ouvroirs, or sewing-rooms, for the benefit of women refugees and the poor women of soldiers' families in Italy. These ouvroirs, established by the American Red Cross, afford employment to thousands of willing workers, who thereby are enabled to make money to maintain themselves and at the same time supply clothing to others of their own class at about one-third the usual price."

The initial sales of the products of the ouvroirs at Padua and Taormina Sicily, were gala events in the lives of the afflicted refugees. For hours before the sale opened at Padua long lines of women awaited their chance. Each person was allowed to buy only a given amount. There was also clothing for men and children.

Concerning the first public sale at Taormina, a Red Cross worker in charge of the sewing-room wrote: "The women, most of them barefoot and pitifully ragged, filed past me to receive for their two lire and one-half (about 35 cents,) the fresh, not to say pretty, garments made by the workers. One woman wore a dress of sacking. Each was allowed to choose her own dress and each received besides the dress a change of underwear, and, as long as the stockings we had on hand held out, a pair of stockings. The children received two dresses and a change of underwear, and the old men shirts and underwear."

PASSING OF NIGHT OF THE BATH.

We like to think that in no way does our civilization's progress more beautifully exemplifying itself than in the obsolescence of the Saturday-night bath. The abolition of a week as the proper interval between baths points strongly to a general inclination to make the laving of the body less of a milestone in one's life, and more of a matter of daily course. Aspiring toward greater cleanliness we tend at the same time (if there is anything in proverbs) toward greater godliness, which makes it look as though we were getting somewhere, all around.

Locally, however, it is becoming a matter of considerable concern whether those of us who live in hotels and apartments will be able, without great effort, to keep from sliping back toward the hebdomadal tub of a generation ago. It is the war, as the French say. Hotel and apartment owners, in congress assembled, have fixed upon one as the maximum number of bath towels to be issued, or rationed, if you prefer the more timely phrase, to each guest. More towels, of course, can be obtained, but they will have to be paid for. It will cost money to avoid a return to the Saturday-night tradition.

Soap will probably take the same course before long. War plays havoc with soap. Germany, as is well known, has none, therefore she has next to no cleanliness and—which is no secret—very little godliness. We will never get as low as Germany, but we may have to yield a little ground.

Either towels will have to be conserved by less frequent use, or else they will have to be allowed to reach the state of the printing office towel made famous by Bob Burdette, which accumulated grime until:

"One windy morning, without any warning,
It fell to the floor and was broken in two."

—[Spokane Spokesman-Review.

SOMEWHAT PERSONAL.

While Queen Mary of England cares little for the reading of fiction, she is an ardent devotee of the theater, her taste running especially to modern dramas and comedies.

A span of forty-seven years' neglected education did not deter B. Franklin Peadro of Champaign, Ill., from trying to finish his University of Illinois degree. He left the university in 1871 without completing the course, and now at the age of 70 he returned.

Carolyn Wells, the authoress, says that she can read her mail and dictate a story at the same time.

Miss Anna Holland of Decatur, Ill., is filling a position as a railroad crossing flagman.

James Dowling, a British private soldier, has thus far won twelve war medals. He is sixty-eight.

Matt Peterson, a former section hand, was walking along the railroad tracks near Pilgrim, Mich., when he discovered a piece of rail missing. Peterson flagged an approaching train. The passengers crowded about Peterson and one man gave him 50 cents. Another gave him a cigar and Peterson does not smoke.

David Cottle of Scranton, Pa., was made a grandfather twice in one day, and not through the arrival of twins. The wives of two of his sons almost simultaneously presented him with grandchildren.

During a period of 102 years nobody except a member of the Hull family has resided on the property of the late John B. Hull in Stockbridge, but it has just been leased to a New York physician for the summer.

Mrs. Robert Barrett Browning, widow of the son of Robert and Elizabeth Barrett Browning, has been visiting in Boston for a few days. Mrs. Browning, who is an American of an old New York family, has returned to live in this country, and she is devoting her entire time to work for the soldiers. Recently at her home in Washington she gave a Browning day, at which many souvenirs of the two poets were exhibited, and she was able to assemble more than $400 for the benefit of Serbia. —[Boston Transcript.

Miss Ida Webber, at the recent school meet at Walnut Hill, Holyoke, won thirty out of a possible thirty points.

United States Senator William Alden Smith of Michigan began his political life as a page in the Legislature of that State. Then he studied law, was admitted to the bar and while still a young man became counsel for the Chicago and West Michigan Railway. He is now rated among the millionaires.

One of the most interesting and forceful personalities at Washington is Count Vincenzo Macchi di Cellere, royal Ambassador of Italy to the United States. Count Macchi di Cellere is 52 years of age and was born in Rome of a noble family. His uncle was the noted Cardinal Vincenzo Macchi, Chancellor of the Holy Roman Church, and for many years Archbishop of Ostia under Pope Leo XIII. Count Macchi spent the first years of his diplomatic career in the Foreign Office at Rome. He has been a student of America for many years. For about ten years he was charge d'affaires and later Minister at Buenos Aires, Argentina. While there he married the daughter of Manuel Cebo, a millionaire and one of the most extensive property owners of Argentina.

The distinction of winning commissions in two different branches of the service within a few months has come to Seth T. French, an Albany (Or.) young man, now stationed at Call Field, Wichita Falls, Tex., awaiting an expected summons to foreign service. Last December he won a commission as second lieutenant in the field artillery, but resigned at once to enter the aviation service as a private. He has now been commissioned a second lieutenant in this branch of the service.

A Voice from the Wastes.

A correspondent calls attention to the remoteness of a little-heard-of-island: "It is just twelve years since we had a mail," wrote a woman in Tristan da Cunha in November, 1916, to an English lady, who received the letter more than a year after it was written. Tristan da Cunha is in the middle of the South Atlantic, more than 1000 miles from any other inhabited land. The odd thing about the letter is that it does not mention the war or anything that is going on upon the island or anywhere else. The writer wishes her English friend to send her some cups and saucers, as there are less than a dozen in the island.—[Outlook.

The Wombat's Appendix.

The Australian wombat, a marsupial, shares with man and some of the higher apes the distinction of being the only animal to possess a vermiform appendix. Curiously enough, the appendix has in this animal of a very ancient type made further progress toward elimination than it has in man. In a collection of specimens of the appendix of the wombat made by Dr. W. C. Mackenzie, of Melbourne, the appendix can be seen degenerating till it almost reaches the vanishing point.—[Indianapolis News.

Swelldom

Pre-Inventory Sale

Visit the Allied War Exposition, Exposition Park, Aug. 1 to 11. Presented by U. S. Government. It tells the story of the war.



Down, down go the prices—in every case 'way below cost—for all summer garments must be sold prior to inventory.

These are the final reductions for the season—offering simply unheard-of prices on hundreds and hundreds of late-style suits, coats and frocks that may be worn for months to come.

Suits *reduced to* **$16.95** *Formerly Priced Up to $35.00*

Suits *reduced to* **$19.95** *Formerly Priced Up to $45.00*

Frocks *reduced to* **$9.95** *Formerly Priced Up to $25.00*

Frocks *reduced to* **$16.95** *Formerly Priced Up to $39.50*

WASH SKIRTS
Your choice of over four hundred Skirts. Prices reduced to
$1.00, $2.00, $3.00
Formerly priced at $2.50, $3.50 and $5.00.

Coats *reduced to* **$9.95**
Formerly priced up to $25.00.

Coats *reduced to* **$16.95**
Formerly priced up to $39.50.

—new things for Fall are here!

Every express now is hastening to us the advance modes for the coming season.

Come in and let us show you the new tailored and demi-tailored suits, the luxurious new coats, the clever new frocks, and the beautiful new blouses. They're here in profusion and very reasonably priced, too, in the usual Swelldom way.

Every Wash Dress Reduced
There are organdies, voiles and ginghams in misses' and women's sizes. Now greatly reduced for quick clearance. **$7.50** and up

H. S. GOLDBERG
Swelldom
535 Broadway

Positively the Last Opportunity

Only one week more in which to order ladies' made-to-measure suits at old prices.

All materials are constantly advancing. It is practically impossible to buy woolens at prices which permit of bargain sales.

It is now proposed to place a war tax on suits.

I am going to help my patrons to save money.

Until the opening of the Fall season—and the time is short—I will make Ladies' made-to-measure suits for

$40 and up

And I will give the best and biggest bargain to be found in Los Angeles, and guarantee the advance Fall fashions.

A. GREENE, Exclusive Ladies' Tailor
745 South Broadway
FIFTH FLOOR

Closing Out Sale

Owing to existing conditions we find it necessary to close out our entire stock.

We have on hand a good assortment of Linens and Laces, such as:

Table Linens, Italian and Madeira Towels, Tea Napkins, Luncheon Cloths, Sheets, Pillow Cases; a beautiful line of Filet Laces, etc.

These goods will be sold at a discount ranging from

¼ TO ½ OFF

This is an exceptional opportunity to purchase our well-known, high-grade merchandise at considerably less than pre-war prices.

Come early while selections are best.

F. GUGGENHEIM
The Embroidery and Linen Shop, Fourth Floor, Brack Shops
527 West 7th St., opp. New York Store.

Gennett Records
Music on both sides
NEW YORK

Improve the tone of your phonograph with Gennett Records

Enjoy new tone delights — Hear the new Gennett art tone Records

NEW RECORDS EVERY WEEK

You no longer have to wait a whole month to get phonograph records of the latest song hits. Gennett Art Tone Records—the most perfect records yet produced—bring the new songs to you EACH WEEK—right "on the echo" of New York's first introduction of them.

Hear This Week's New Gennett Art Tone Records

Here are a few of them—

No. 8507 — They Were All Out of Step but Jim (Berlin) Tenor with Orch. Acc. — Billy De Rex
We're All Going Calling on the Kaiser (Caddigan-Brennan) Vocal Quartet with Orch. — Peerless Quartet
Lauder Scotch Songs. — 85c

No. 8501 — I Love to Be a Sailor (Lauder) Scotch Comedian Acc. by Orch. — Joe Spurin
Pen (the Nen (Something in the Bottle for the Morning) (Lauder) Scotch Comedian Acc. by Orch. — Joe Spurin — 85c

No. 11,000 — Lo, Here the Gentle Lark (Bishop) Soprano with Orch. Acc. — Caroline Andrews
Serenade (Drdla) Violin with Piano Acc. by Francis Moore — Helen Ware — $1.10

No. 8506 — Hawaiian Medley Waltz (Logan) Solo Guitar, Guitar and Ukulele — Hawaiian Troupe
I'm A-Longin' Fo' You (The Encore Waltz) (Hathaway-Zamecnik) At Conklin's Society Orchestra — 85c

DOUBLE VALUE!

Gennett Art Tone Records are ALL double sided, and play longer than any other records of relative size, because they are closer lined and have more music to the inch of disc.

Prices only 85c to $1.50—no higher.

The Starr Piano Company
Factory Salesrooms
628-630-632 So. Hill St.

SPECIAL
umps and Oxfords
$5.00
Patent kid, brown kid, gun kid, plain toe leather, high or military heels, short vamp, white canvas oxford.
$3.50 TO $4
White Buckskin Boots
$5.00
Brown calf-skin boots
Many other styles at price.
White canvas
$3.50 AND $4
Banister's oxfords for men.
or black. All sizes.
Burns GOOD SHOES
Short Vamp Shoes
Price Shoe Store of Los Angeles
5 So. Broadway
Ladies' Outdoor To
Made to Order
of Styles Specially
Designed for Outdoor
Suits $10.00 to $
Cine-Line
successors to Stan
214 West Third
And 350 So. Spring

Editorial

One Kind of Service

The energy, the ability, the sincerity of the Robinson organization is enlisted in the service of the National Red Cross for the coming week. There is a deep, if not very boisterous, enthusiasm that is pushing the preparations for Robinson's Day, August Tenth.

The Red Cross Shops, at Eighth & Alvarado Streets, will be in new holiday attire and will present, it is hoped, some new versions of the carnival spirit.

And, (this from the vice-president, speaking for the company) "I wish it understood that it is the employees of Robinson's who are doing this. If there is any credit it belongs to them."

But (and this is told without the firm's knowledge) the company has already given the employees outright, the funds needed to make the work a success. And the time used is the company's time. Which is merely mentioned as an example of unostentatious co-operation.

J. W. Robinson Co.

Seventh and Grand

Mail Orders

Mail orders for articles advertised will be filled as long as quantities are available, but customers should remember in cases of specials that early ordering is advisable.

119 New Silk Frocks $22.95

One of Those Sales for which Robinson's Is Famous

If they had been bought or were to be sold in the regular way, these dresses would have to be priced so much higher that you would look upon them as Dresses of the better grades, not like $22.95 dresses, either in the models or in the good quality of the materials.



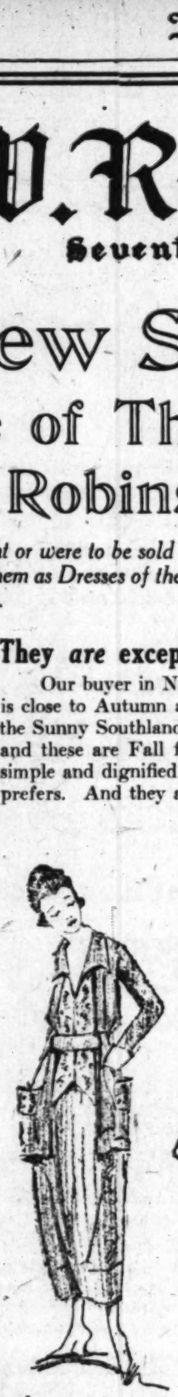
They *are* exceptional Dresses—This *is* an exceptional Sale

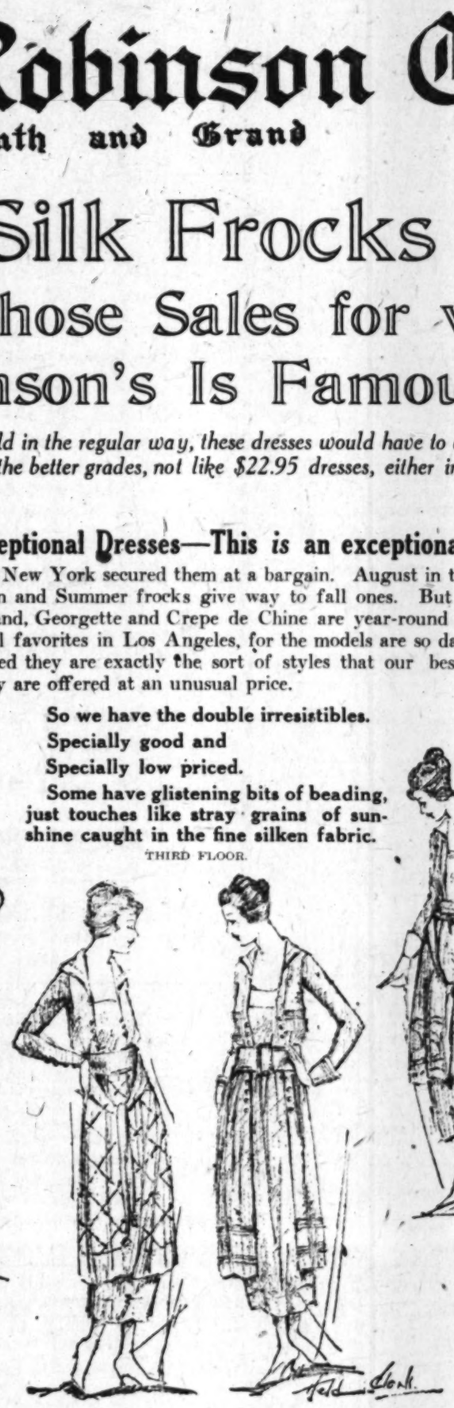
Our buyer in New York secured them at a bargain. August in the East is close to Autumn and Summer frocks give way to fall ones. But here in the Sunny Southland, Georgette and Crepe de Chine are year-round dresses, and these are Fall favorites in Los Angeles, for the models are so dainty, so simple and dignified they are exactly the sort of styles that our best trade prefers. And they are offered at an unusual price.

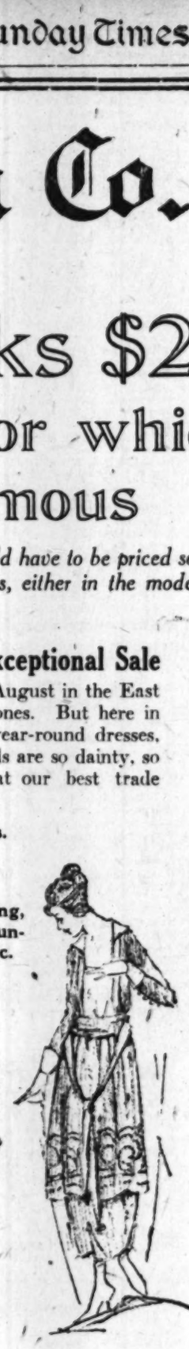
So we have the double irresistibles.
Specially good and
Specially low priced.

Some have glistening bits of beading, just touches like stray grains of sunshine caught in the fine silken fabric.

THIRD FLOOR.









There are all sizes, and the sale begins Monday morning at 9 o'clock.

THIRD FLOOR

The shades are Navy, Copen, Pearl, Taupe, Flesh, Black and White.

New Fall Hats

$3.95

For Children

1 to 8 years old.

Broad trimmed sailors of velvet, rich deep black velvet, most aristocratic of materials in the most patrician of shapes — have broad streamers and the refined appearance that is inseparable from the idea of gentle children.

New Hats

For Little Boys

Little Trench Caps in Khaki color—Velvet Jockey Caps. Little turned up velvet hats for boys and little turned down brims for baby boys. Mothers know how difficult it is to find a really good-looking hat or cap for boy babies.

Sizes 1 to 4 years.

Priced $1.00 to $6.00

THIRD FLOOR.

Prices Reduced Half on Gossard Corsets

of fine quality



264 Gossard Corsets of finest brocades and broches, the superior corsets that those buy who pay $16.50, $18.00, $20.00, $25.00, $30.00 and even $45.00 pair. Are to be sold at half price on Monday. Far from being a sale on cheap wear, it will be a sale for those who are used to having and always do have the very best.

Beautiful brocades, handsome brochades

Both pink and white, lace fronts, low bust, long hip, styles and models and sizes to fit all figures. But it should be remembered that these are discontinued models, that the quantities are limited and that at half price so small a number will quickly disappear. The obvious suggestion is to shop as early as possible.

(THIRD FLOOR)



Discontinued Lines of Standard Dress Goods Special 89c

Monday we shall place on sale a large assortment of discontinued numbers of all-wool dress goods consisting of Henriettas, Melrose, Crepe de Paris, French Crepes, Mistrals, Batistes, Voiles, etc., to close out at 89c per yard. These you will note include staples of woolen materials, that owing to war conditions we cannot duplicate and offer the remaining pieces, at the almost absurdly low price of 89c per yard, which is but a fraction of the former price of most of the material.

SECOND FLOOR

Philippine Underwear $3.95

Gowns Chemise Envelopes

They are of extra quality nainsook, woven especially for Philippine Underwear. They are embroidered with infinite artistry, in designs of butterflies and conventional figures, many of them embodying eyelet work that would compare favorably with the finest examples of Madeira.

THIRD FLOOR

Chiffon Taffeta Special $1.29 per yd.

In White, Ivory, Pink, Corn, Rose, Nile, Pearl, Beige, Tan, Golden, Taupe, Myrtle, Purple, Wine, Belgian, Reseda, Navy, Midnight, Black — 35 inches wide. It is suitable for dresses of the styles that are shown in the Fashion Books for Fall.

It is a fine quality of Taffeta, has body and substance and beautiful sheen. It is pure silk, has sold for very much more and is reduced specially for this silk sale Monday.

Yard $1.29

SECOND FLOOR

The Red Cross

The Red Cross Station, occupying the seventh floor of the Robinson Building, needs a hundred more women workers every day. A room is light, airy and cool to work in and is convenient to reach. Do not stand on formality, nor wait for another in a balloon. Just come in and go to work. Caps and Gowns are furnished.

Visit the Allied War Exhibition by the U. S. Government

Now Going On At

Exposition Park

It Tells the Story of The War

A Really New Petticoat $5

Gros de Londe is a new kind of silk of pliable, but very durable, texture and it comes some altogether. New conceptions in the stripes with Emerald, Navy, Brown, Taupe, Alice Blue, for ground work with contractive stripes quite inducecable. Jersey Tops on the Gros de Londe, as you prefer—$5.

THIRD FLOOR

Children's Stockings Special 23c

They are good stockings, for healthy children, stockings that will stand the wear that they get these play days.

Either white or black; sizes 6 to 10.

They always have sold higher than this price and now they are still higher.

On Sale Monday—First Floor

Pink Satin Bloomers and Envelopes

$3.95

Soft and caressing to touch, smooth and cool against the skin, satin summer underwear feels clean and is clean, and very beautiful. Little French flowers nestle in the lace trimmed yokes and add whimsical charm.

Who can resist when pretties are specially priced as these are?

Only $3.95.

THIRD FLOOR



Mink will be the most popular for fall and winter—this I have the opening of that smart fur From. 5, Brack-Shops. Genuine Blake are fur specialists and some of the most beautiful fur tions! They have a large select from or make to order. before the fall rush! Yes, they model—for instance, that old son seal coat, they will work a cle with the use of a small ermine or skunk and presto! a coatee or cape is yours.

Do you swim? Why not curls which defy the elements! saw a head of finest, softest which had been permanently by Mrs. Hudgen the second time the texture was wonderful. surely an expert. Do you know curls gray hair without makin yellow? Mrs. Hudgen has a and has had seven years' experi Prom. 9, Brack-Shops. 14417.

Bead bags of exquisite and design are made by French soldiers for our shops.

Yarn trimming seems to in favor for hats especially. Button Company makes most tiful designs in any color you like — both in Bulgarian work and chain stitch. They do plaiting and hemstitching kinds of machine work. You find them at 603 Title Bldg. or phone them to call for

Reduce your weight! You have a beautiful figure by using Reiss System, which will reduce weight and improve your health an easy and fascinating way. drugs, no starvation. 807 Guarantee Bldg., 5th and Broadway 67815.

To have a string of beads to your mood is the latest.

"Such lovely creations! Such quisite workmanship!" you will claim when you see some of the and dresses made by Birsh "Tailor to the Well Dressed," Haas Bldg. Special prices are now on advanced styles, of course.

Mme. Sellier makes the charming gowns so intimate French! So piquante! She a special offer for August — gowns, $15; hand-embroidered beaded, $20 up! 406 Brockman

The military hat is having vogue in the younger set.

I wish I could tell you how those T-bone steak dinners are appetizing the breakfasts and eons served at the Rubio Sweet 10th and Figueroa! You can their cooking from mother's.

Of course you all know what means when the Innes Shoe Co. one of their "End of the Season" sales. Every sale they have held up until the very last, proves that they give you substantial reductions. You are always pleased with the value received; you seldom stop at one pair of —oh, my no! You lay in a supply as you no doubt will week at 843 S. Broadway.

Robinson's are as pleased their new department as you will In it you will find all sorts of household furnishings, such as cut kitchenware, baskets, pottery, beautiful china and many other ful things. It's in the basement, know, and is a delightfully large and airy space—an ideal to shop and in keeping with son's in every detail.

Hats of beaver and angora will be good for fall.

The Happy Housewife sings a of care-free variation,
Nonolio—that greatest help
brought emancipation;
Furniture, the phonograph,
woodwork in the kitchen,
It quickly cleans and is the
of findin' time for stitchin'.
Be sure to ask your
grocer for Nonolio.

Why be fat? Take it off as you wish and have the figure Hebe without effort, diet or Reduces rheumatism and constipation. Improves circulation. Reducing Co., 618 Brockman

Hats made from the same as the suit will be much worn.

Oh my! But those sundaes refreshing! Did you ever taste ter ice cream? The luncheon Aileen's Sweet Shop are so and different. It's cool there hottest day. Prom. 4, Brack-

A suggestion of interest friends: I am glad to indorse and-freckle cream that does cause enlarged pores. It is recommended by specialists and called Fletcher's Bleach Paste.

Hand-painted designs are on the newest lingerie.

If you freshen up the home with beautiful draperies be happier! N. A. Hendee, Hill, has a wonderful line and up plain curtains free. She also Polly Primrose frocks and

White Oxfords! Glazed kid, sole, French heel! A shipment just been received by Magnus Prom. 4, Brack-Shops. Real values offered at $3.50.

The Closing Sign.

Harriet has been to Sunday many times, but recently she her first visit to church during ular services.

The opening prayer, it was offered by a man who whole soul into his plea.

The prayer was so earnest, that again and again from the gregation came fervent ex of "Amen!"

Harriet nudged her mother. "What is it, dear?" the asked.

"Everybody is saying 'A plied Harriet, "and I just why the man doesn't [Youngstown Telegram.

UNDAY MORNI

BITS OF VERSE.

Our Fleet at Sea.

despot's rule can draw a
To circumscribe our liberty
as the skies above us
We claim the freedom of

hold our transports on the
with thousands of our
sons;
convoys watch the water
And bid defiance to the Hu

on, brave ships! Your
vance
Is hailed with joy from
shore;
sent a million men to Fr
And hope to send a million

rons in the light you shine
With all your starry
furled.
fight three thousand mile
A sight to cheer and
world!

Columbia, speed with all
Thy ships to win a race
And thou shalt hold
bright
The torch of freedom for
—Washington Van Dusen, in
Philadelphia Ledger.

Why Munchausen Quit.

The Yankee troops are all
They could not get across
pirate boats have stopped
with
Torpedoes and artillery."

Munchausen was a lively
His spun romances by the
could not match the
His once fine yarns seem
stale.

We did not drown defenseless
And women on hospital
Or scuttled their own
then
Died with a file upon their

Munchausen was a lively
"I'll tell the truth," he said
suit, I'm out. I doff my
To Berlin now. I'm
cleaned."

—[New York

Toujours le Meme.

matter how wise or how
The company's cook may be,
sit down at the table
seated,
Two things we all plainly
When we look at the
There's the bosom of
And beans—beans—

quartered in city or
The cock never misses his
crowing in swamp or on
Two things will remain
same:
Though it may cause a
We get bosom of sow,
And beans—beans—

Its tasks for the day
ended,
And weary are body and
All matter it makes if we're
ing
indoors, or outside in the
The cook makes his
With the bosom of sow,
And beans—beans—

All that I've learned in the
His fact I am sure I know
Others are certain to tell
The soldier's worst picture
Is thrice daily chow
With the bosom of sow
And beans—beans—
Corp. Vance C. Criss, Engi
Stars and Stripes.

The Army Chaplain.

The sodden, slimy trenches
pews;
Is my flock — rude, bloo
spattered men.
The boys are here whom I
taught at home;
closer are we now than in
days.
I have other lads who
church
Yds superstition and hypocri
swear and gamble—till I
their hearts
And then curse me for a "
Joe!"

with what awe I minist
them—
The bread as God put on
Sacrament—true! But by their
they mask
altar fires aflame within
breasts!

not preach to them that
Christ
artists picture haunting
Man's Land—
and shuddering at the
He sees.
And, I tell them of that
who met
fearless heart you
cross and sword,
died, that through His
the soul might live.

bed their heads; they
stand this Christ.
take Him with them to
Calvary!
Daniel M. Henderson, in
Forum.

Speaking of Vacations.

Every American will agree
President of the United
hardest-worked man in
country today.
The destiny of this nation
fate of the war both rest
shoulders.
He is compelled to make a
decisions, to deal with a
big and little problems, to
scores of policies each day.
working day is too short.
performance of all his
He lengthens it by
this morning and encroaches
evening hours.
Moreover, the President is
man. He has reached the
the majority of his fellow
men, if successful, plan to
the burdens of business
enjoy their ease.
Each of which leads up to a
significant statement.
The President of the United
decided to forego his
year.
The burden of responsibility
so great that he cannot
even for a few weeks.
Mr. Wilson will remain
Washington throughout the
hardest-worked man in
going to continue at his
order to help his country win
Here's a thought in that for
Americans, less heavily burdened
also performing duties essential
the successful conduct of
war.—[Spokane Spokesman-



Mink will be the most popular fur for fall and winter—this I heard at the opening of that smart fur shop, Prom. 5, Brack-Shops. Gengler & Blake are fur specialists and show some of the most beautiful fur creations! They have a large line to select from or make to order. Order before the fall rush! Yes, they remodel—for instance, that old Hudson seal coat, they will work a miracle with the use of a small bit of ermine or skunk and presto! a smart coatee or cape is yours.

Do you swim? Why not have curls which defy the elements? I saw a head of finest, softest hair, which had been permanently waved by Mrs. Hudgen the second time and the texture was wonderful. She's surely an expert. Do you know she curls gray hair without making it yellow? Mrs. Hudgen has a diploma and has had seven years' experience. Prom. 9, Brack-Shops. 14417.

Bead bags of exquisite coloring and design are made by wounded French soldiers for our shops.

Yarn trimming seems to continue in favor for hats especially. The Elite Button Company makes most beautiful designs in any color scheme you like—both in Bulgarian yarn work and chain stitch. They also do plaiting and hemstitching and all kinds of machine work. You will find them at 603 Title Guarantee Bldg. or phone them to call for work.

Reduce your weight! You may have a beautiful figure by using the Reiss System, which will reduce your weight and improve your health in an easy and fascinating way. No drugs, no starvation. 807 Title Guarantee Bldg., 5th and Broadway. 67815.

To have a string of beads to suit your mood is the latest.

"Such lovely creations! Such exquisite workmanship!" you will exclaim when you see some of the suits and dresses made by Birenbaum, "Tailor to the Well Dressed," 439 Haas Bldg. Special prices are offered now on advanced styles, of course.

Mme. Sellier makes the most charming gowns so intimately French! So piquante! She makes a special offer for August—fancy gowns, $15; hand-embroidered and beaded, $20 up! 606 Brockman Bldg.

The military hat is having quite a vogue in the younger set.

I wish I could tell you how good those T-bone steak dinners are! How appetizing the breakfasts and luncheons served at the Rubio Sweet Shop, 10th and Figueroa! You can't beat their cooking from mother's.

Of course you all know what I mean when the Innes Shoe Co. has one of their "End of the Season" sales. Every sale they have had to be held up until the very last, which proves that they give you substantial reductions. You are always pleased with the value received—for you seldom stop at one pair of shoes—oh, my no! You lay in a good supply as you no doubt will the week at 642 S. Broadway.

Robinson's are as pleased with their new department as you will be. In it you will find all sorts of household furnishings, such as cut glass, kitchenware, baskets, pottery, most beautiful china and many other useful things. It's in the basement, you know, and is a delightfully cool, large and airy space—an ideal place to shop and in keeping with Robinson's in every detail.

Hats of beaver and angora will be good for fall.

The Happy Housewife sings a song
of care-free variation,
Nonollo—that greatest help, has
brought emancipation;
Furniture, the phonograph, the
woodwork in the kitchen,
It quickly cleans, and is the means
of findin' time for stitchin';

Be sure to ask your
grocer for Nonollo.

Why be fat? Take it off when you wish and have the figure of Hebe without effort, diet or drugs. Relieves rheumatism and constipation. Improves circulation. Weight Reducing Co., 618 Brockman Bldg.

Hats made from the same cloth as the suit will be much worn.

Oh my! But those sundaes are refreshing! Did you ever taste better ice cream? The lunches, too, at Alfsen's Sweet Shop are so dainty and different. It's cool there on the hottest day. Prom. 4, Brack-Shops.

A suggestion of interest to friends: I am glad to indorse a freckle cream that does not cause enlarged pores. It is highly recommended by specialists and is called Fletcher's Bleach Paste.

Hand-painted designs are shown on the newest lingerie.

If you freshen up the summer home with beautiful draperies, you'll be happier! N. A. Hendren, 948 Hill, has a wonderful line and puts up plain curtains free. She also has Polly Primrose frocks and rompers.

White Oxfords! Glazed kid, tan soles, French heel! A shipment has just been received by Magnes Bros., Prom. 4, Brack-Shops. Really fine values offered at $8.50.

The Closing Sign.

Harriet has been to Sunday-school many times, but recently she made her first visit to church during regular services.

The opening prayer, it happened, was offered by a man who put his whole soul into his plea.

The prayer was so earnest, in fact, that again and again from the congregation came fervent expressions of "Amen!"

Harriet nudged her mother.

"What is it, dear?" the mother asked.

"Everybody is saying 'Amen,'" explained Harriet, "and I just want to why the man doesn't quit."

(Youngstown Telegram.

BITS OF VERSE.

Our Fleet at Sea.

No despot's rule can draw a line
To circumscribe our liberty.
Free as the skies above us shine,
We claim the freedom of the sea.

Behold our transports on the main,
With thousands of our cheering
men;
Our convoys watch the watery plain
And bid defiance to the Huns.

Go on, brave ships! Your bold advance
Is hailed with joy from shore to
shore;
We sent a million men to France,
And hope to send a million more.

Flower in the light you shine today,
With all your starry stripes unfurled,
While three thousand miles away,
A right to cheer and thrill the
world!

Columbia, speed with all thy might
Thy ships to win a race sublime;
And thou shalt hold serene and
bright
The torch of freedom for all time.
—Washington Van Dusen, in Philadelphia Ledger.

Why Munchausen Quit.

"The Yankee troops are all a myth;
They could not get across the sea;
Our pirate boats have stopped them
with
Torpedoes and artillery."

Munchausen was a lively guy.
He spun romances by the bale.
He could not match the modern lie;
His once fine yarns seem tame and
stale.

"We did not drown defenseless men
And women on hospital ships.
We settled their own boats and
then
Filled with a life upon their lips."

Munchausen was a lively guy.
He spun romances by the bale.
He could not match the modern lie;
His once fine yarns seem tame and
stale.

The ship remains of all the might
That once had swept Atlantic's
coast.
We dropped a charge of Schreckfulness
Into the Yankees' foolish boast."

Munchausen was a lively chap.
"I'll tell the truth," he said at last.
Well, I'm out. I doff my cap
To Berlin now. I'm clean outclassed."

—[New York World.

Toujours le Meme.

No matter how wise or how foolish
The company's cook may be,
Sets down at the table we're
seated,
The things we all plainly can see;
When we look at the chow,
There's the bosom of sow,
And beans—beans—beans.

Stationed in city or country,
The cook never misses his aim;
Dwelling in swamp or on mountain,
The things will remain quite the
same.
Though it may cause a row,
We get bosom of sow,
And beans—beans—beans.

He cooks for the day are all
called,
And very are body and brain,
No matter it makes if we're eating
Indoors, or outside in the rain,
The cook makes his bow
With the bosom of sow,
And beans—beans—beans.

All that I've learned in the army,
This fact I am sure I know well—
Others are certain to tell you—
The soldier's worst picture of hell
Is thrice daily chow
With the bosom of sow
And beans—beans—beans.
(Corp. Vance C. Criss, Engineers,
in Bars and Stripes.

The Army Chaplain.

Mid reddish, slimy trenches are my
pews;
This is my flock—rude, blood-besmattered men.
The boys are here whom I once
taught at home;
Dearer are we now than in those
days.
Then I have other lads who say the
church
Needs superstition and hypocrisy.
They swear and gamble—till I won
their hearts
And then curse me for a "Holy
Joe!"

And with what awe I minister to
these—
Who, Christ as loved as God put on earth!
Unbelievers—true! But by their scoffs
They mask
Their fires aflame within their
breasts!
I preach to them that bloodbesmattered Christ
Whose pitiless picture haunting No
Man's Land—
Appalled and shuddering at the things
He sees.
And I tell them of that man
Who met
The fearless heart yon despot's
sword and sword,
Died, that through His death
The soul might live.

Bow their heads; they understand this Christ.
They take Him with them to their
Calvary!
—Capt. M. Henderson, in the
Century.

Speaking of Vacations.

Every American will agree that the President of the United States is the hardest-worked man in the country today.

The destiny of this nation and the fate of the war both rest upon his shoulders.

He is compelled to make a thousand decisions, to deal with a thousand and little problems, to study scores of policies each day.

The working day is too short for the performance of all his tasks. He lengthens it by stealing from the morning and encroaching upon evening hours.

However, the President is not a young man. He has reached the age when the majority of his fellowmen, if successful, plan to lay down the burdens of business life and enjoy their ease.

The result of which leads up to a single startling statement.

The President of the United States has declined to forego his vacation this year.

The burden of responsibility and labor is so great that he cannot escape even for a few weeks.

Mr. Wilson will remain in Washington throughout the summer.

The hardest-worked man in America is going to continue at his task in order to help his country win the war.

There's a thought in that for other, less heavily burdened men performing duties essential to the successful conduct of this war.—Spokesman-Review.

Bullock's 12th Clearance

"The One Sale Of The Year"

—Please do not send telephone or mail orders. And if you are a dealer please do not expect to participate in Clearance offerings.
—Please understand the spirit in which Bullock's reserves the right to limit purchases.

—Please allow us as much time as possible for the delivery of Clearance merchandise, which will be delivered as quickly as possible (you know it is "One Delivery a Day" now, in accord with our Government's request).

And Now—Monday!

The First Monday of Bullock's 12th Clearance
"The One Sale of the Year"

—It should be as that very first morning—(last Thursday's)—at 9 o'clock tomorrow. All of the entrances to Bullock's may be used (including those in St. Vincent's Place). Remember the Hill Street entrance to Bullock's Hill Street building—

—It should be as that very first morning—because of the preparations that have been made and the values that are here—for *this Bullock Clearance*, in spite of the volume of its activities since Thursday morning, *has scarcely gathered headway yet.*—Please keep in mind that this is

"The One Sale of the Year"

—and as such it has been builded to proportions with sincerity and thought—builded to be real and genuine—and true as well as broad—and deep and big—builded upon the Bullock idea that has as its ideal "the satisfaction of every customer"—builded with careful discrimination (equally as important as the great varieties of good merchandise that are here—is certain merchandise that *is not here* at all—Certain merchandise that could *not* measure up—that could *not* meet the Bullock Clearance test of *Character*).

—This is NOT an ordinary event in any sense of the word—nor should it be misinterpreted or misunderstood—It is entirely too important—as it stands this year in the midst of market conditions that are without precedent—and offers opportunity after opportunity to buy item after item of proven quality AT LESS IN MORE THAN ONE INSTANCE than similar items were offered one year ago—

—This is A FACT that should interest *you* for BULLOCK'S CLEARANCE is a general event—for women and men and boys and girls, and everyone—

—There is another Fact—which has its origin in much good merchandise that one will find it extremely difficult to duplicate at any price—(i.e., Certain Woolens, Linens, Laces, Handkerchiefs, etc.) and which is richly represented in clearance—

—And another Fact—that owes itself to many—many articles that, immediately they are sold, will be replaced by others for which Bullock's will have to pay more—

—Analyze these thoughts in relation to your plans for Monday—and other days this month—

—Then come to the store and analyze the merchandise itself—in the windows—in every section—on every floor—

—Never has the merit of forehanded purchasing been more clearly demonstrated—for as long ago as *last September* certain sections of Bullock's had started work *for this August* with manufacturers, importers, and dealers of repute (many of whom regard Bullock's Clearance with the personal feeling that it is THEIR Sale as it is YOURS)—

—The value of this early planning needs only comparison for proof—Comparison of these Clearance offerings with the market of today—The Difference is a graphic urge to purchase—for Dealers—and Importers and Manufacturers of repute have contributed value after value (that they could not replace today at equal cost) to supplement Bullock's own Clearance stocks and complete the dimensions of this sale—and so Monday will be the first Monday in "*The One Sale of the Year*"—a day, individual and emphatic through its values—the number of them—their variety—and the kind of values they are—

—Truly—there is no other Sale like this—a Bullock event through—and through—and through—An event of which the most prized possession is *your confidence*—

—There is so much that one could tell! so much, of so many things—that one does not know where to begin—no more than one knows where to end—

—Take *Furniture*, for example—on the 7th floor—the chairs, and tables, and couches, and the prices they are marked—(One could print a compelling catalog—of Furniture—Rugs and Draperies in this Bullock's Clearance—) —Really, no one should ignore — the sixth or the seventh floors—

—And the 5th floor has many a *Clearance Secret* to reveal—exciting secrets—in addition to that carload of splendid wardrobe trunks that is creating such a furore at the prices they are marked—

—Then in the Hill Street Building—the values in Fancy Goods for *Needleworkers!* Table after table of them—simply magnetic and *the Gifts* that can be bought for so little—including some beautiful *Cut Glass* at prices that are almost infinitesimal (no one who knows is failing to visit these Hill Street Balconies)— Then there are the *Suits for Boys and the Dresses for Girls and the Shoes for Children* — veritable Clearance phenomena of supreme importance (on the 4th floor, if you please)—

—As is that *Fairy like silk Underwear and the Snow White Lingerie*—and the *Dresses for Larger Girls—and the House dresses* and *Sweaters for Women* at prices women simply will not believe (but that are wonderfully, wonderfully true, just the same—)

—On the 3rd floor the *Clearance values in Women's* and *Misses' Suits, Dresses, Coats* and *Beautiful Blouses*—are causing women to open their eyes wide with delight—and then to buy! and buy! and buy!

—On the Second floor those *Silks* that have been and are upsetting and will continue to upset all precedents—and create New selling records ad infinitum— And the *Laces* and *Trimmings*, the *Woolens!* (Don't fail to ask for the Broadcloths) the *Cottons* and *Linens* (that are rapidly assuming the aspect of Treasures—)

—Oh! the Second floor is superb—in clearance—as is the First—

—Monday there are to be more of these *Handkerchiefs*—(Isn't that fine!) and *Ribbons* and *Gloves* and *Leather Goods*—

—The *Jewelry* and *Silverware!* The *Stationery! Toilet Goods* and *Drugs!*—and *Motor Accessories*—(Do you want a New Motor Robe, or a Flashlight, or a Thermos Bottle?—Now is the time to buy)—

—The Neckwear—(a veritable song of style and savings)—Listen to it Monday!

—The *Men's Furnishings!* with its great collections of *shirts* and *neckwear* for Men—and *Handkerchiefs* and other Furnishings—

—And The Basement Store— —Bullock's Basement Store, outdoing itself in all its sections from those of shoes—of Furnishings for women, men and children—through those of yardage goods to most striking Garment values—

—Remember! Monday, the first Monday of Bullock's 12th Clearance, one of its foremost days, and come for the things you need, remembering that every section of Bullock's is a partner in "the one sale of the year."

"Ask Your Neighbor!"

Bullock's
Los Angeles

"Tell Your Neighbor!"

WOMEN'S WORK AND WOMEN'S CLUBS.

BY ALMA WHITAKER.

A LITTLE known but very important work which women have undertaken is that of the Emergency Drivers' Corps. This comprises fifty young women who drive their own machines, who have volunteered their services to the Army and Navy Intelligence Bureaus free, for the purpose of transporting officers of those departments about the city and surrounding country. Their headquarters are at the Rex Arms and their official commandant is Mrs. Ralph E. Burkweather.

The women have been doing their work, with the significant slogan "Service and Silence," for several months now and have given such efficient service they are depended upon for the most important and secretive duties. Needless to say, it was at first difficult to convince the ponderous government officials that the voluble sex could be entrusted to safely conduct important missions and hold their tongues about their experiences, but that obstacle, once overcome, is relegated to the effete traditions and these girls are engaged in the most interesting work, frequently, a severe test of patience. Because of the nature of their work, they have had very little publicity. And although they have a natty uniform which is highly becoming, they rarely wear it, except for formal occasions, the emergency driver's emblem alone being used for identification.

The corps is a branch of the Chicago Emergency Drivers, Miss Margaret Oliver coming to Los Angeles and organizing a branch some six months ago. Miss Oliver turned over the local branch to Mrs. Starkweather, who is commander-in-chief, with the Misses Katherine Weller, Corinne and Thelma Hardwick and others as aides, and Mmes. Sam Haskins, M. Bryson, Ovelia Nash and Tom Lee as lieutenants.

The office work at the Rex Arms is cared for by the officers of the day, drawn from the membership, who attend to correspondence, telephone calls, scheduling of drivers, etc., and several of them have husbands or brothers in France.

Funds for carrying on the work were raised by the sale of jewelry donated by the volunteers and by contributions in money.

Each member pledges herself and her motor for a number of days a week and must be ready to start when called upon from headquarters. They enjoy advancements in rank for faithful and efficient service via lieutenancy and captaincy. A knowledge of languages is an invaluable asset, as may be imagined, and skill with kodaks, typewriters, drawing, etc., enhance their usefulness. A great deal of generous praise has been bestowed upon these "Service and Silence" young women by the intelligence bureaus, whose services are not alone valuable in themselves, but effect a valuable saving of expense and man power. A daily average of five and six cars, with expert chauffeurs, translators, draftsmen, photographers for the past six months is their record.

The corps now wants funds for a truck and an ambulance and propose to raise it themselves with a card party at the Rex Arms on the 9th inst.

The District Federation.

It will be necessary to elect a new district president for the California Federation of Women's Clubs next February and already speculation is rife as to a suitable successor to Mrs. Mattison B. Jones, who will have served two terms and be ineligible for re-election. So far the most persistently named is Mrs. Clarence Van Granam, president of the Woman's City Club, recently elected for a third term by special dispensation, since tradition admits of but two terms. Mrs. Van Graham's star seems to be in the ascendancy just now and her general popularity assured. She was, it will be remembered Associate Grand Matron of the State for the Eastern Star in which capacity she won many laurels. Should she become district president, it would not necessarily affect her presidency of the Woman's City Club, as by that time, she would have, but three months to run.

In the meantime Mrs. Mattison B. Jones announces the following officers and chairmen for the coming session:

Vice-presidents, Mrs. J. B. Stearns, Mrs. John Burson, Mrs. Michael A. Levy, Mrs. H. M. Warden and Mrs. L. C. Hall; recording secretary, Mrs. Didney T. Exley; corresponding secretary, Mrs. H. D. Gross; treasurer, Mrs. Charles A. Silby; auditor, Mrs. F. A. H. Rish; art section, Mrs. William Hamilton Bowden, chairman; child welfare section, Dr. Louise May Richter; civic section, Mrs. Edwin M. Stanton; California history and landmarks section, Mrs. R. P. Del Valle; conservation section, Mrs. J. W. Joos; country life section, Mrs. George E. Larkey; education section, Miss Wilhelmina Van de Goorberg; home economics section, Mrs. L. A. Beebe; social service section, Mrs. E. B. Wheelock; industry and employment section, Mrs. May Coman; legislation section, Miss Paula Dunnigan; music section, Mrs. Bessie Bartlett Frankel; political science section, Mrs. S. N. Ritchie; public health section, Marilla H. Berley; parliamentary usage section, Mrs. J. N. Gleason and Mrs. Harold A. Gilman; endowment section, Mrs. Mae Creviling; federation extension, Mrs. J. B. Stearns; federation secretary, Mrs. D. M. Page; federation emblem, Mrs. Harriet Right; information and reciprocity, Mrs. J. S. Trewhella; international relations, Miss Lloy Galpin; press, federation magazine, Mrs. H. S. Duffield; war service, Miss Mary Foy; war victory commission, Mrs. Mattison B. Jones, Mrs. Jonathan S. Dodge, secretary.

Woman's City Club.

The navy will have the platform at the Woman's City Club tomorrow, when Morris E. Spears of the United States Naval Academy will make an address on "What the Navy Means to You."

Luncheon will be served at noon in Hamburger's Cafe and the programme opens at 1 p.m. in the auditorium on the fifth floor.

Child Welfare Stations.

So great has been the interest manifested in the child welfare campaign that additional welfare stations have been opened during the past week. There are now thirty stations in operation open from 9 to 11 Tuesdays, Wednesdays and Fridays with competent nurses and doctors in attendance to weigh and examine the children and advise them as to the need of medical attention. Mothers desiring to inform themselves as to the nearest station to take their children may call up 60211 and ask for the municipal nursing division. Miss Agnes Talcott, chief municipal nurse, is in charge of the nurses for this drive. Both the doctors and nurses outside the regular Board of Health nurses are serving without compensation. A great many of the nurses who have taken the Red Cross nursing course have volunteered for this work and have proved very efficient.

Although several thousand children under 6 years of age have already been examined at the stations, the work will probably not be completed before the end of August, as it is the intention of the committee to keep these stations open until every mother has had an opportunity to have her baby weighed and examined. The ready response and interest of the mothers has been a source of gratification to those in charge of the stations.

The doctors and nurses are also visiting the large institutions and examining the children there instead of having them brought to the stations, in order to facilitate the work. Interesting data are being compiled, which, when completed, will be forwarded to Washington, where a large amount of interesting data in regard to children of other cities has already been forwarded.

Hollywood Studio Club.

The Hollywood Studio Club has started a canteen fund to finance dances for the soldiers and sailors. One dance has already been given, two weeks ago, which was the first of the series.

The second dance will be next Saturday night, at 8 o'clock. It is an informal outdoor dance to be given on the gymnasium floor to the right of the house, in honor of the men in training at the Hollywood night school, who are all mechanics, studying everything there is to be taught in the mechanical line, and soon to accompany various regiments to France.

The admission fee is 25 cents per person. All men in uniform admitted free. Everyone in and connected with the motion picture industry is invited, and many celebrities have already promised to attend. Although the affairs of the Studio Club usually deal with motion picture people, the general public is invited.

The hostesses for the evening are: Mrs. Jesse Lasky, Mrs. William de Mille, Miss Ann Bauchens, and Miss Letitia McElvaney, the house mother.

Club Briefs.

The past commanders Association of the Woman's Benefit Association of the Maccabees will convene at El Segundo on Thursday next, when an all day session will be held. The El Segundo review will entertain the convention, for which delegates will come from San Luis Obispo to San Diego. Constructive plans will be formed for the victory contest, organized through the association through the United States and Canadian headquarters, for patriotic service and active support given the enlistment roll, by which it is hoped to secure the trophy for California.

The Rose Croix Chapter of the O.E.S. will hold a luncheon and card party at the Baker apartments on Wednesday next, the 7th inst., for the Merry Star fund. Mena N. Butterfield, worthy matron, will be the chairman, assisted by Miss Helen Lanson, Miss Golden Dingman, and Mrs. W. Sheppard.

SOLDIERS IN FRANCE GOOD MISSIONARIES.

The villagers know the A.E.F. It is the same everywhere, in fact, where our boys go. They are splendid missionaries of Americanism, correcting decades of wrong impressions made by tourists. The French are seeing American youth, high spirited, jovial, clean and gentle. The America of dollars and display is replaced by the America of "pep" and play.

This is the America the French did not know existed, and it is peculiarly sympathique to them, to use their own untranslatable word. Even the dignified casino orchestra at Aix is contaminated with the rag-time fever. The more dignified casino frequenters see American boys and American girls dancing and romping about in a way that is a revelation, and a wholesale revelation, of Anglo-Saxon sex relationship.

Our furlough men share their pleasures with the French wounded and convalescent soldiery, with the townspeople and villagers, with the school children. To see Lieut. Europe's famous negro band playing in the open square at Aix and Chambery and in the hospitals and the civilian population of Aix attending an American "big show" in their own casino, to hear a hundred boys of the Ecole Superieure singing on the stage, "Pack up your troubles in your old keet-bag," to watch a French gamin of twelve leading the negroes in "Dixie," with a perfect imitation of Lieut. Europe, under the approval of Europe's grin, there you have glimpses of the new Franco-American alliance in practice.—[Herbert Adams Gibbons, in Century Magazine.

The Proving.

A regiment that delivered some of the most smashing blows at Chateau Thierry came out of the battle with new ideas as to who were best among its leaders.

The men swear now by a captain they had all cursed for his severity in the tedious days of training, and a captain who, in those days, was a genial, easy-going favorite, is a favorite no longer.

One grim sergeant whose name used to be a hissing and a byword among the privates he afflicted is the hero of his company today. One fussy, prim old-time noncom, whom the contemptuous bucks of a later vintage used to call "Granny," is only a memory—the memory of a soldier who fought like the very devil and who died, at last, magnificently.

You never can tell. Battle ever was and is now the acid test of the soldier. Until that test has been passed we do not know our fellows. We do not know ourselves.—[Stars and Stripes, France.



THE NEW.

Latest View.

IN STORES AND HOMES.

NOVELTIES, IDEAS AND PRACTICAL SUGGESTIONS.

By Olive Gray.

Up-to-datest:

The handbag with a solid, all around frame of leather and a pouch of silk as an inset. Usually there is an outside coin-purse, placed conveniently near the opening of the bag, for use without unfastening the larger receptacle.

The suit, frock or dress of velvet, either panne or pile, will be the garment de luxe for winter wear.

Colors dark, rich and becoming will be the rule in textures for use during the coming season.

Loud effects in hosiery, some of which are extremely vociferous in both pattern and colorings.

Now is the Time to Buy:

Silks which will be more than ever popular for all kinds of garments; and which are obtainable at great reductions in the sales of the week.

Furniture, as well as other accessories of the likable, cosy home which is to afford comfort to the spirit, during war time.

Household linens which bid fair to go even higher in cost than heretofore.

All those articles which will become taxable, when the new schedule goes into effect, as they will then cost more.

* * *

Crepe De's.

Such a collection of crepe de's are in that "One Sale of the Year!" Have you noticed? But of course you have, if you are expecting to fill the gaps in your lingerie; you could not overlook them.

* * *

Not Comparative.

And, by the way, when we refer to that sale as "The One Sale of the Year," we are adhering strictly to the ethical rule regarding comparisons. We mean the one sale of the year at that especial store, you know—no double entendre intended. But anyhow, were you in that crowd? If not a part of it on the opening day, you doubtless will be there on one other day; or possibly on several, for the disposal has but just begun. It will continue throughout the month.

* * *

All Changed.

I heard recently that the leading publishing house of the United States had thrown away more than 100 stories which it had purchased and paid for, because of the realization that the war has so changed conditions and so altered the point of view, as to make the usual subjects of fiction and romance forever passe. Nor is it in literature alone, that such cataclysmic change has been wrought. Economically and even socially—everything is different. There are no longer any "idle rich!" That catch word of the class agitator has gone into the refuse heap, along with many another scrap of mythology. And never again will it be possible, after the war—when mothers have met and worked for a common cause, have been enfolded in each other's arms in a common apprehension, have mingled their tears over a common deprivation—never again can those two be estranged whether they come from the workroom or the mansion. The war will have obliterated many lines not geographic, and will have cemented many bonds not foreseen, when the great struggle was begun.

* * *

Whose Ante?

Eugene Brown's suggestion about a national "anter" is one which, I am sure, every housekeeper would applaud. Or, in case the infinitesimal pests consume too much ere the matter can be put into effect, how would it do to have a bounty placed by each State upon the scalps of ants? The housewives would continue to be at least as busy as now in the work of extermination, and the money thus earned could be put to patriotic uses. A stamp-out-ant fund could be thus created, and Hooverism would at the same time be served by the conservation of foods now continually wasted by the Germanistic insects. Then, too, the founts of hatred, divested of one necessity, could be diverted Hunward.

* * *

The Magical Twenty-five.

"It has taken twenty-five years to write this advertisement." This is the startling statement made by one of the cleverest of advertising men regarding the twenty-fifth anniversary sale at that store. And it is a true statement, too; but a surprisingly ingenious one. You see, it really did take twenty-five years—but why explain? You will see it at a glance, and at another glance will see that the event is one worthily celebrated by rare bargains—bargains which do credit to the high standard maintained throughout those twenty-five years by that Seventh-street store bearing the name of the great French capital.

* * *

One Way Not to Save.

About the only way not to save money, during the present month, is not to go downtown! This is especially true during this week, for there are so many sales, each affording its own especial means of saving for the future needs of the family. There's the department managers' sale, the annual clearance—or the one great sale of the year—the big furniture sale, the over the top, and almost without exception in every store and shop, from one length of the retail streets to the other, and across, there are sales in every department. And so I warn: To stay at home is to lose money, since you thus fail to grasp the opportunity to save.

* * *

Her Way.

"Last year," said the small housekeeper, "I failed to make many preserves or to can fruit for winter use, simply because I waited for just the right time, when fruit was cheap, when I had time and everything was as I wanted it, to do the thing wholesale. So this season I have profited by last year's mistake. I have canned, pickled, jellied a little at a time—when I had a box or two extra of berries or other fruit, and without noticing either the additional work or the expense, I find my shelves quite well filled."

* *

In Fashion's Training Camps.

Three-quarter sleeves should be very loose.

Cuffs may be circular and slightly bell shaped.

The long waistcoat seems to be much in favor.

Every really smart frock boasts an apron effect.

A coat of silk jersey cloth has a collar of velour.

The new bathing robes may be made of Scotch plaid.

Many fine blouses are ornamented only by hemstitching.

Openwork stockings may be worn with pumps.

Still the frilly blouse has no rival among fashionable blouses.

The newest silk blouses are made very much like the sweater.

Plush hats become very smart when worn with dotted net veils.

A dress of soft leather is heavily studded with beads of many colors.

Umbrellas are going to be longer, slimmer and with ivory crook handles.

Gold brocade and black chiffon together form a smart evening gown.

Painted wooden beads give a simple frock a very French appearance.

A white velvet tam-o'-shanter is a smart accessory to the summer costume.

The new sleeves are cut a bit too long, so that they may wrinkle at the wrist.

A most unique belt may be made of two small dog collars buckled together.

Park Named for Officer.

Tribute was paid to Great Lakes and Capt. William A. Moffett, commandant, yesterday at Waukegan, when the new $10,000 park which the city has built was dedicated and named "Moffett Park" in his honor. The park is located in the beautiful ravine at the end of Water street, and is expected to become the most popular recreation center in the city.

Capt. Moffett responded to the honor paid him with an informal talk, in which he thanked the people of Waukegan and the North Shore for their splendid support and co-operation in making Great Lakes the largest naval training station in the world. In the course of his remarks Capt. Moffett predicted that there would be 100,000 men in training at Great Lakes within one year.—[Great Lakes Bulletin.

A Low Temperature "Record."

In a recent review of the severe winter of 1917-18 Dr. C. F. Brooks states that a temperature of 86 deg. below zero Fahrenheit was reported in December from the Upper Yukon, at the mouth of the Pelly River, and that this observation, if authentic, establishes a "record" for North America. The lowest temperature ever recorded in the world (disregarding upper air observation) was 90.4 deg. below zero Fahrenheit at Verkhoyansk, Siberia, in 1892.—[The Scientific American.



Harry Corson Clarke,

Who has carried his comedy of "Hello, Bill," all around the world to the Mason.

CHARLES M. FICKE

A Great Character as [illegible] Virginia Calhoun.

BY ALMA WHITAKER.

"I am a Democrat and [illegible] generations of Democrats," [illegible] Virginia Calhoun yesterday, [illegible] going to vote for Charles M. [illegible] for Governor of California. [illegible] I believe him the man [illegible] place."

And it will be the very [illegible] Miss Calhoun has had the [illegible] of recording, because she [illegible] in New York most of the [illegible] the California men gave their [illegible] en the vote.

Miss Virginia Calhoun, [illegible] California's first opera, [illegible] based upon California's [illegible] nance, literally speaking, [illegible] known Charles M. Fickert, [illegible] lican candidate for Governor [illegible] fornia, since childhood. [illegible] spective ranches adjoined [illegible] county and although there [illegible] gap in their friendship [illegible] Calhouns went East, the [illegible] both families have kept up [illegible] timate interest in each other [illegible] fairs.

"When I returned to [illegible] in 1915 it was to find Charles [illegible] ert one of the most important [illegible] in public affairs in the [illegible] part of the State," said Miss [illegible] houn—"essentially a man's [illegible] courageous, and standing [illegible] integrity and frankness [illegible] no one in doubt as to his [illegible] and principles. They knew [illegible] there as the man who [illegible] political game,' whose [illegible] wardness and frankness are [illegible] fundamental asset. In [illegible] he is leonine, a large [illegible] ure, with a mighty head—[illegible] brain in complete co-ordination [illegible] is distinctly intellectual, [illegible] his immediate popularity [illegible] fellow-men is his unique [illegible] in the athletic field. His [illegible] love to dwell upon his [illegible] footballer at Stanford; his [illegible] mastery of the infinite [illegible] jitsu, his buoyant ability to [illegible] horses on the run and [illegible] hat in the process.

"I can scarcely add anything [illegible] his reputation in public affairs," [illegible] Miss Calhoun, "as his [illegible] the District Attorney's office [illegible] other innumerable interests [illegible] matter of general cognizance. [illegible] I can tell you that his home [illegible] is conspicuously happy and [illegible] ful. He has four healthy [illegible] children and a wife whom he [illegible] —a home well peopled with [illegible] promising boys and girls of [illegible] American pattern. The [illegible] of the strongest and best [illegible] our American manhood. I [illegible] familiar with the charges [illegible] tributes of the Democratic [illegible] dates, but I do know the [illegible] training, the inherent [illegible] practical good sense of Charles [illegible] Fickert, in the broadest, best [illegible] American."

Miss Calhoun has intimate [illegible] edge of the long and varied [illegible] ence Mr. Fickert has had in [illegible] questions, that he has been [illegible] upon to personally face to face [illegible] phases in his own experience. [illegible] has large land holdings in the [illegible] valleys of the Sierra Nevada [illegible] Coast Range mountains which [illegible] him in immediate contact with [illegible] ricultural labor, besides his [illegible] city experience; and this [illegible] gives him a sympathetic [illegible] ing which would make him [illegible] able Governor in war time, [illegible] wins the respect of friends and [illegible] ponents alike.

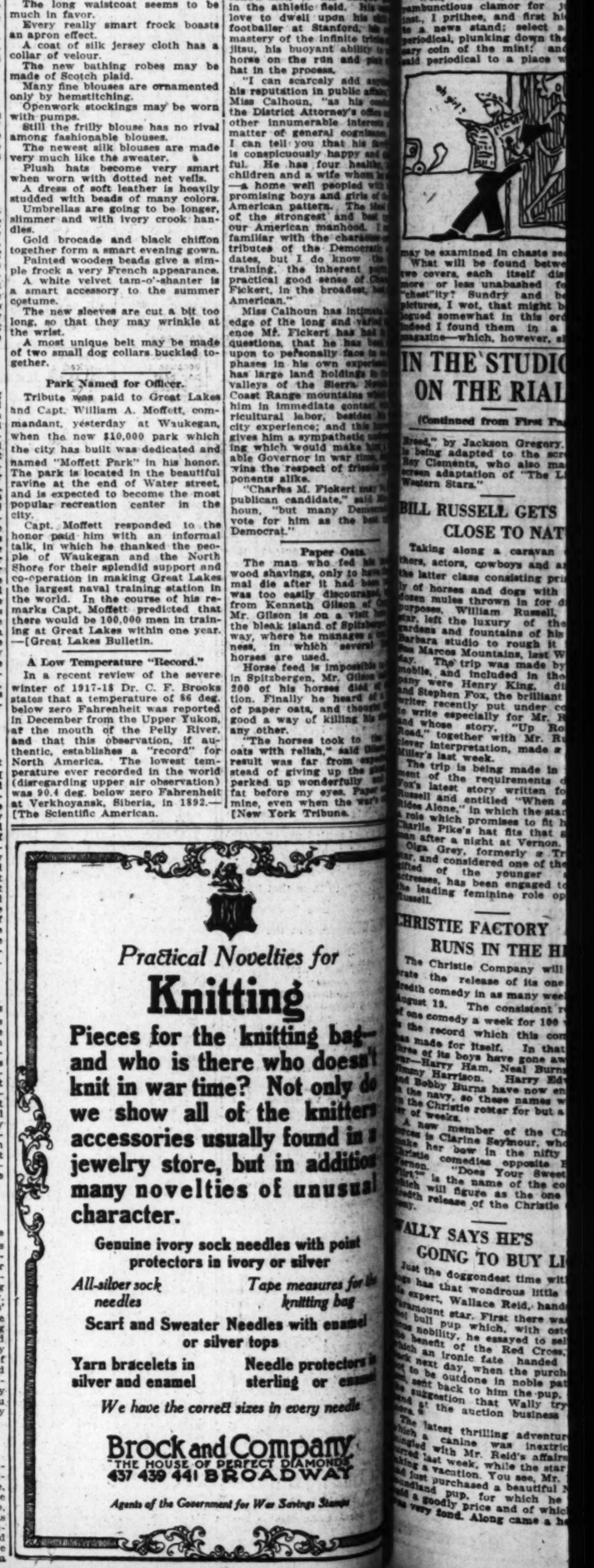
"Charles M. Fickert may be [illegible] publican candidate," said Miss [illegible] houn, "but many Democrats [illegible] vote for him as the best [illegible] Democrat."

Paper Oats.

The man who fed his [illegible] wood shavings, only to have [illegible] mal die after it had been [illegible] was too easily discouraged. [illegible] from Kenneth Gilson of [illegible] Mr. Gilson is on a visit [illegible] the bleak island of Spitzbergen [illegible] way, where he manages a [illegible] ness, in which several [illegible] horses are used.

Horse feed is impossible [illegible] in Spitzbergen, Mr. Gilson [illegible] 200 of his horses died of [illegible] tion. Finally he heard of [illegible] of paper oats, and thought [illegible] good a way of killing his [illegible] any other.

"The horses took to the [illegible] oats with relish," said Gilson. [illegible] result was far from expected, [illegible] stead of giving up the ghost [illegible] perked up wonderfully and [illegible] fat before my eyes. Paper oats [illegible] mine, even when the war's [illegible] [New York Tribune.



CHARLES M. FICKERT

A Great Character as Seen by Virginia Calhoun.

BY ALMA WHITAKER.

"I am a Democrat and come from generations of Democrats," said Miss Virginia Calhoun yesterday, "but I'm going to vote for Charles M. Fickert for Governor of California because I believe him the man for the place."

And it will be the very first time Miss Calhoun has had the privilege of recording, because she has been in New York most of the time since the California men gave their women the vote.

Miss Virginia Calhoun, author of California's first opera, "Ramona," based upon California's first romance, literally speaking, has known Charles M. Fickert, Republican candidate for Governor of California, since childhood. Their respective ranches adjoined in Kern county and although there was a gap in their friendship when the Calhoune went East, the children of both families have kept up an intimate interest in each other's affairs.

"When I returned to California in 1915 it was to find Charles Fickert one of the most important men in public affairs in the northern part of the State," said Miss Calhoun—"essentially a man's man, courageous, and standing for the integrity and frankness which is no one in doubt as to his honor and principles. They know him there as the man who scorns the political game,' whose straightforwardness and frankness are his fundamental asset. In appearance he is leonine, a large heroic figure, with a mighty head—brawn and brain in complete co-ordination. He is distinctly intellectual, although his immediate popularity with his fellow-men is his unique power in the athletic field. His carefree love to dwell upon his skill as a footballer at Stanford, his complete mastery of the infinite tricks of jiu-jitsu, his buoyant ability to ride a horse on the run and pick up a hat in the process.

"I can scarcely add anything to his reputation in public affairs," said Miss Calhoun, "as his conduct of the District Attorney's office and his other innumerable interests are a matter of general cognizance. But I can tell you that his family life is conspicuously happy and delightful. He has four healthy, handsome children and a wife whom he adores—a home well peopled with fine promising boys and girls of the true American pattern. The ideal home of the strongest and best type of our American manhood. I am not familiar with the character and attributes of the Democratic candidates, but I do know the value of training, the inherent purity and practical good sense of Charles M. Fickert, in the broadest, best sense American."

Miss Calhoun has intimate knowledge of the long and varied experience Mr. Fickert has had in public questions, that he has been called upon to personally face in so many phases in his own experience. He has large land holdings in the rich valleys of the Sierra Nevada and Coast Range mountains which bring him in immediate contact with agricultural labor, besides his wide city experience; and this knowledge gives him a sympathetic understanding which would make him a valuable Governor in war time, and he wins the respect of friends and opponents alike.

"Charles M. Fickert may be a Republican candidate," said Miss Calhoun, "but many Democrats will vote for him as the best type of Democrat."

Paper Oats.

The man who fed his mule wood shavings, only to have the animal die after it had been told it was too easily discouraged, takes from Kenneth Gilson of Corry. Mr. Gilson is on a visit here from the bleak island of Spitzbergen, anyway, where he manages a coal mine, in which several hundred horses are used.

Horse feed is impossible to obtain in Spitzbergen, Mr. Gilson said, and 200 of his horses died of starvation. Finally he heard of a shipment of paper oats, and thought that a good a way of killing his steeds as any other.

"The horses took to the paper oats with relish," said Gilson. The result was far from expected. Instead of giving up the ghost, they perked up wonderfully and grew fat before my eyes. Paper oats are mine, even when the war's over."—[New York Tribune.

Why, Girls.

PRIVACY, GOLDFISH AND CINEMA QUEENS.

BY THEODORE P. TAYLOR.

"NO MORE privacy than a goldfish," Irvin S. Cobb said that. Mr. Cobb never hammers his thumb when driving an epigram home. He always strikes the nail on the cabeza.

This was never truer than in the epigrammatic figure-of-speech above quoted, and which is enshrined in the hearts of newspaper men, is immortalized in Wilstach's bright compilation of similes, and is an attribute to wit itself.

All bunk aside, the main question for controversy at today's session is this: Who had Irvin in mind? What ensuled truth had be become so



pleasantly conscious of that this comparison 'scaped him?

Answer: The motion-picture queen. For verily, she hath no privacy more than a goldfish.

Ah, I perceive a few "I's" quirling upward from the audience.

"Well, "I" away—but cease all indignant clamor for just an hour. I prithee, and first hie thee to a news stand; select a movie periodical, plunking down the necessary coin of the mint; and take said periodical to a place where it



may be examined in chaste seclusion.

What will be found between the two covers, each itself displaying more or less unabashed feminine charms? Sundry and beautiful pictures, I wot, that might be catalogued somewhat in this order (as indeed I found them in a recent specimen—which, however, shall not otherwise be advertised here:)

1.) Blonde in alluring bathing suit and enticing smile.

(2.) Brunette in enticing bathing suit and alluring smile.

(3.) Lovely creature in "no-visable-means-of-support" decollette.

(4.) Brunette similarly uncostumed, with hand at "alert" position.

(Note.—The "alert" position was devised by some photographer whose motto was safety first. About 97 per cent. of the portraits taken in Hooverized gowns are now posed to combine grace with utility. The subject holds one hand lightly and daintily to the breast ready for emergencies, if you know what I mean.)

(5.) Ditto gypsy.

(6.) Ditto vamp.

(7.) Ditto ingenue.

(8.) Ditto crinoline girl.

(9.) Several assorted "blood-war" scenes.

(10.) Coy beauty twisted around in interests of modesty, showing only her ivory-white back.

(11.) Bathing-suitless beauty censored in interests of reader's eyesight by a golden cascade of hair.

More of the same, ad lib, et cetera, ad nauseum.

All this, O ye kind gods, for 15, 20 or 25 cents.

No wonder the palpitating picture machines of the penny arcade are standing lonely and rusty.

No wonder the unenlightened in the guilds of the barber and bootblack are the only readers of the Police Gazette.

No wonder the national advertiser of "Beautiful Art Figures—All Different, twenty for $1," has filed a claim in bankruptcy.

And no wonder the billboard chromos of plump and wonderful figures in tights have gone to that limbo where the dinosaurus and the burlesque p.a.'s thesaurus disport in prehistoric glee.

Yea, good people, our chaste, simple little September Morn is dead, but—

Long live the Klingstone Kuties!

But we were discussing Mr. Cobb's simile. After all, naked goldfish do not "mock our shodesty;" why hypocritically blush at the cinema damosels?

IN THE STUDIO ON THE RIALTO.

(Continued from First Page.)

Beau," by Jackson Gregory, which is being adapted to the screen by Lois Clements, who also made the screen adaptation of "The Light of Western Stars."

BILL RUSSELL GETS CLOSE TO NATURE.

Taking along a caravan of automobiles, actors, cowboys and animals, the latter class consisting principally of horses and dogs with half a dozen mules thrown in for draught purposes, William Russell, Pathe star, left the luxury of the rose gardens and fountains of his Santa Barbara studio to rough it in the Santa Marcos Mountains, last Wednesday. The trip was made by automobile, and included in the company were Henry King, director, and Stephen Fox, the brilliant young author recently put under contract to write especially for Mr. Russell. The latest story, "Up Romance Road," together with Mr. Russell's clever interpretation, made a hit at Hollywood's last week.

The trip is being made in fulfillment of the requirements of Mr. Fox's latest story written for Mr. Russell and entitled "When a Man Rides Alone," in which the star plays a role which promises to fit him as well as Charlie Pike's hat fits that gentleman after a night at Vernon.

Hugh Grey, formerly a Triangle star, and considered one of the most promising of the younger screen actors, has been engaged to play the leading feminine role opposite Russell.

CHRISTIE FACTORY RUNS IN THE HIGH.

The Christie Company will celebrate the release of its one hundredth comedy in as many weeks, on August 19. The consistent release of one comedy a week for 100 weeks is a record which this company has made for itself. In that time a number of its boys have gone away to war. Harry Ham, Neal Burns and Billy Harrison. Harry Edwards and Bobby Burns have now enlisted in the navy, so these names will be left off the Christie roster for but a matter of weeks.

A new member of the Christie family is Clarine Seymour, who will make her bow in the nifty little series of comedies opposite Bobby Vernon. "Does Your Sweetheart Love You?" is the name of the comedy which will figure as the one hundredth release of the Christie Company.

WALLY SAYS HE'S GOING TO BUY LION.

"I'm the doggondest time with his name that wondrous little troupers," Wallace Reid, handsome movie star. First there was the bull pup which, with ostentatious nobility, he essayed to sell for the benefit of the Red Cross, but with an ironic fate handed him that day, when the purchaser, refusing to outdone in noble patriotism, sent back to him the pup, with the suggestion that Wally try his hand at the auction business once more.

The latest thrilling adventure in which a canine was inextricably involved with Mr. Reid's affairs occurred last week, while the star was on a vacation. You see, Mr. Reid had just purchased a beautiful Newfoundland pup, for which he had paid a goodly price and of which he was very fond. Along came a heartless grocery boy one day, and just because the pup barked at him, the boy beat the animal so soundly that it passed away that day.

The owner of the store called around and offered to pay Mr. Reid what he considered the value of the dog. But the handsome Wally thirsted only for revenge. "I don't want anything in the world," he said, "except that you send that same driver around again." Next day, when the condensed milk and canned corned beef arrived Mr. Reid was ready for that driver. He was all dolled up in his gymnasium suit, and he waited not for a word, but the minute the driver leaped blithely onto the front lawn he jumped him. Being an athlete, Wally was shortly sitting on the enemy's chest and telling him what he thought of ruthless destroyers of perfectly kind dogs, and informing him what he meant to do about it.

"I was just getting ready to pummel the life out of the fellow," explained Mr. Reid, "when the voice of the maid called out from the porch, 'Oh, say, Mr. Reid, you've got the wrong man!' Naturally, after that there was nothing for it but cigars and some of my best Scotch. But I've had such rotten luck with dogs I'm thinking seriously of buying a nice young lion or a gentle elephant and making a pet of him."

TOM MIX AND CO. INVADING ARIZONA.

Seeking the wild scenery in and around Prescott, Ariz., as a fit setting for his new story—probably the most ambitious in which he has ever appeared—Tom Mix left last Thursday, accompanied by his able director, Lynn Reynolds, by members of his company, including Jane Novak, and by a number of cowboys and their steeds, headed for the frontier city.

The new story is none other than George Alden Seltzer's famous western tale, "The Two-Gun Man," in which Mix will of course play the dashing hero. An odd circumstance concerning the picturing of the story is that it calls for but one woman throughout. Therefore, it looks as if the fluffy-haired Miss Novak would come in for a lot of gallant care and attention during the next two weeks.

Calls for Mix to make personal appearances at the Prescott picture houses are urgent, to which requests it is likely that the gallant Tom will accede. Whether he will recite poetry or will show the citizen of the desert town how a lariat really should be thrown hasn't yet been decided.

WILLIAM JUST ISN'T AFRAID OF ANYTHING.

In order to obtain the realistic atmosphere for which his pictures are noted, William S. Hart, the screen's most famous interpreter of western roles, spent last week on the Mexican border in Southern California filming scenes for his forthcoming production, "The Border Wireless."

The trip to the border was not without the usual rough handling that Hart undergoes on most locations because of his positive refusal to allow a double to perform the hazardous feats which liven his films. This time an unruly stallion was brought up from Mexico to be ridden by Hart in some of the scenes. The actor mounted him in a space between a steep bank, which arose almost perpendicularly from the ground, and a barbed wire fence. The moment Hart was on his back the stallion bucked. With a sudden lunge into the air he landed on his stiffened front legs and threw Hart smashing against the saddle horn. But Hart rode without a falter, and the camera continued to grind on one of the best riding scenes ever filmed. The famous westerner stayed firmly in the saddle until the horse ceased bucking, and then finished the scene.

As a result of the ride, Hart bears an evil-looking black and blue spot larger than his fist directly in the pit of his stomach, where he was thrown against the saddle horn, and an even larger bruise on his leg.

Among the scenes in the picture occur some thrilling ones obtained with airplanes and cavalry.

GEORGE BAKER GOES RIGHT UP IN THE AIR.

George D. Baker, Metro's western manager of productions, gratified one of his pet desires one day last week when he flew as a passenger in a speedy biplane at Venice with the professional aviator, Myerhoffer, "the polite Swede." Baker took his chauffeur along with him, and was up for fifteen minutes, reaching an altitude of more than 2000 feet. Thousands of pleasure-seekers along the beach witnessed the flight, during which the airplane was for part of the time over the ocean.

"Great!" was Baker's comment when he landed. And being even in that thrilled moment a stanch Metro-ite, and observing that a number of newspaper reporters stood about, he added hastily. "It was a 'revelation' to me. In fact, we seemed away up there in the sky, like nothing but 'toys of fate.'"

So elated, indeed, was the manager over his experience, that it now appears probable that several of Baker's forthcoming scenarios will feature aviators as leading men.

FRED STONE TWISTS HIS TALENTED LEG.

Fred Stone, who is now making rapid progress toward completing his third and final picture of a series at the Lasky lot, injured himself cavorting on roller skates the other day, and for a time it looked as if he would be laid up for several days. The accident happened when Fred, who is an expert skater, was doing a stunt on a scene representing the roof garden of a New York hotel. A sudden turn caused the famous comedian to wrench his hip, which was badly hurt several years ago. Although in great pain, he continued in his work, and went through the day following, too, in spite of his injuries.

According to Fred, the falls that an athlete makes don't hurt him, but the sudden twisting of a muscle is what is likely to cause damage. The skating scenes were part of "The Goat," his next Artcraft picture, which was written by Frances Marion, and which has to do with the adventures of one Jimmy Quicksilver, a young iron worker, who tries to break into the "movies."

LILA LEE RECEIVES HER FILM BAPTISM.

For almost two weeks, Lila Lee, new Paramount-Lasky star, has been cruising in the waters of the Pacific, submarine rumors notwithstanding. The cruising came in the course of filming scenes for her second Paramount picture, "Such a Little Pirate." George Melford is directing, and Harrison Ford, Guy Oliver and Theodore Roberts played important parts. But one of the big sensations of the picture, outside of Miss Lee's work, is the acting of Sinbad, a giant orang-outang, who also made the cruise, and received $700 a week for his work in the picture.

Being a land lubber professionally, her wildest experience in swimming having occurred at Long Beach, N. Y., Miss Lee declares she got a tremendous thrill when the exigencies of the story required she leap into the water from the yacht while several miles from shore. Of course, there were all sorts, sexes and conditions of rescuers and rescue apparatus close at hand, but still that water did look awfully deep to little "Cuddles." Nevertheless, the stunt is a thrilling part of the picture.

Theodore Roberts says he had had the time of his life making visitors at Catalina Island believe he was a sincere sea captain.

He Doesn't Mean Her Head.

Lois Wood, making her first comedy with the Christie Comedy Company, this week, was rechristened "Corda," by one Bobby Vernon. Figure it out for yourself.

New Ford Serial.

Francis Ford is naming his new serial "The Silent Mystery." Ford himself is playing the lead, with Mae Gaston, Elsie Van Name and Duke Worne supporting.

Sounds Just as Easy!

Bill Duncan staged a drop off the open jack-knife bridge at San Pedro last week which promises to enthuse even the most blase film patrons. This particular thrill will happen in the fourteenth episode of the Vitagraph's "A Fight for Millions" serial. Duncan drove a handcar up the open bridge, then jumped and saved his life by catching the side of the bridge and holding thereto while the car made a drop of seventy feet and was seen no more.

Bryant Washburn's Latest.

Bryant Washburn started work yesterday at the Morosco studio on his first Paramount starring vehicle, "The Gypsy Trail," a rollicking story of love and adventure. Walter Edwards is directing.

Blanche Sweet Shops.

"Told in the Hills," by March Elvis Ryan, has been bought for Blanche Sweet, and will be one of the eight pictures she is to make under the management of Harry J. Garson.

It is likely the picture will be

Frazee Makes Debut.

Edwin Frazee makes his initial bow as an independent producer at Clune's Broadway today. His initial production is a comedy mystery story entitled "The Haunted House."

The Frazee productions will be released to the State Right Buyers under a monthly franchise. Mr. Frazee has arranged with Ernest Shipman to market his productions, made at the Griffith studios on Sunset boulevard.

Quinn Gets O. Henry.

What is considered a scoop along film row is the booking by J. H. Quinn, for the Rialto, of the forthcoming screen productions of the late O. Henry's romantic New York stories.

Wally Reid's New One.

Wallace Reid, Paramount star, has just commenced work on his new picture, "Someone and Somebody," from the story of Porter Emerson Browne. Jimmy Cruze is directing. On account of his life of screen villainy, just abandoned, it is said Jimmy is expert in professional directorial language.

Pink-of-Condition Note.

Several weeks of hard scrubbing await Vivian Martin in her newest picture, "The Littlest Scrub Lady," on which picture she has just commenced work at the Lasky studio, with William C. de Mille directing. Miss Martin has been vacationing in the Canadian Rockies, and says she feels quite equal to any scrub-lady activities which art may force upon her.

Enforcing the Law.

"What are they moving the church for?"

"Well, stranger, I'm Mayor of these diggin's, an' I'm fer law enforcement. We've got an ordinance what says no saloon shall be nearer than 200 feet from a church. I give em' three days to move the church."—[Pittsburgh Chronicle-Telegraph.

This Shop has no connection whatever with any other establishment.

California's Smartest Shop for Women

At the Hub of the Shopping District—Broadway near Seventh.

Sensational Reductions On All Summer Suits

Never have Women of Los Angeles had such an Opportunity Offered for True Economy. This Clearance Sale has more than its share of advantages—right now indications are for scarcity of materials and rapid advances this Fall. Discriminating buyers appreciate the style distinction and quality of garments from This Shop and are buying in anticipation of future needs.

The Greatest Money Saving Event of the Season

SUITS	SUITS	SUITS	SUITS	SUITS
that sold up to $30.00 NOW $9.75	that sold up to $37.50 NOW $14.75	that sold up to $42.50 NOW $19.75	that sold up to $50.00 NOW $23.75	that sold up to $65.00 NOW $28.75

Tailored and Trimmed Styles of Serge, Silk, Garbardine, Wool Jersey, Tricotines, Satin, and Other Favored Materials

Included in this Sale are

Some Very Wonderful Silk Suits

DRESSES

That Formerly Were From $25 to $37.50

Crepe de Chines, Foulards, Taffetas and Georgettes. Especially smart models; some made plain and others trimmed in braid and beads.

$11.75, $15.75
$16.75, $19.75

COATS

Exceptional fine quality of materials in smart styles. Suitable for motoring, travel, street, afternoon or formal wear, of serges, tricotines, gabardines, velours, etc. A marvelous assortment at sweeping reductions.

$15.75, $17.50, $19.75
$23.75, $27.50, $29.75

Harry Fink & Company

APPAREL·FOR·WOMEN·AND·MISSES·EXCLUSIVELY

635 · 637 · SOUTH · BROADWAY

Gee! I'm Hungry

for a cup of Good Coffee, and you will be until you buy a pound at the CLEE-KOE. Making good Coffee is an art like making good bread, either is impossible without the best of materials.

A pound of our 30-cent Coffee cannot be equalled in this city for quality

All our coffee is from three to four years old before roasting; that is the reason why it has that fine flavor.

CLEE-KOE

Tea, Coffee and Beverage Co.

316 West Fifth Street.

Main 2682 Next to 5th Street Store. Home 64388

COMING EVENTS ON THE SCREEN.

(Continued from First Page.)

Mortgaged Wife" is booked for the week of August 11 at the Superba.

Alhambra.

"The Unchastened Woman," the sensational play by Louis K. Anspacher, and undoubtedly the biggest and most successful play Oliver Morosco ever presented, has been picturized and is to be shown at the Alhambra beginning today. Grace Valentine, the latest favorite of the stage and screen, now appearing on a local stage in this city, is the star, and her supporting cast includes Frank Mills, Catherine Tower, Mildred Manning, Adelaide Barker, Victor Sutherland, Paul Panzer and Mike Donlin. "The Unchastened Woman" is a remarkable and masterful study of a woman who is chaste in body, but whose soul is just the reverse. The suspense in the picture is well sustained and the climax is both extraordinary and fascinating. The Alhambra programme will also consist of new and up-to-the-minute official war films direct from the battlefields of Europe, the Vod-A-Vil Movies and an excellent musical programme.

Miller's.

How a beautiful Spanish girl fought for the life of the man she loved is thrillingly shown in the Theda Bara production, "Under the Yoke," which will feature the programme for Miller's for a week beginning today. Besides depicting the splendor of the tropics, the picture is said to give a thrilling story of the love for an American army officer of the beautiful daughter of a wealthy Spanish grandee. "Under the Yoke" is thrilling, sensational and entertaining, and Miss Bara, as the beautiful Spanish siren who captivates all men with whom she comes in contact, is at her best. This is the newest picture made by her and it has been staged in the luxurious and thorough style that characterizes all her pictures. G. Raymond Nye, E. B. Tilton, Albert Roscoe and Carrie Clark Ward are prominent members of her supporting company. A new comedy, the latest in war news and popular song numbers by dainty Helena Beller complete the programme.

Clune's Auditorium.

The lovers of the cinema art have been watching and waiting for the release of D. W. Griffith's second great European production, "The Great Love," and now comes the word from the Griffith studio that on Monday, August 12, this picture will be shown for the first time at Clune's Auditorium. While the picture deals with the war, it is unlike "Hearts of the World." The story was written and photographed in England. It is a true story of conditions as they were in that country at the time Mr. Griffith made his visit to that country. As in "Hearts of the World," Mr. Griffith has the co-operation of the British government in filming the story, and many of the most famous people of the British empire posed especially for several of the scenes in "The Great Love."

"The Great Love" is booked for a limited engagement, as the Auditorium has bookings that run throughout the season.

Tally's Broadway.

Whatever the role insrusted to her, Alice Brady gives the heroine a living, breathing, sympathetic portrayal. In "The Ordeal of Rosetta," at Tally's Broadway next week, the star plays a dual role of great contrast. Rosetta and Lola Gelardi are twin sisters, twins by birth, but totally different in every regard—physically, mentally and morally; the one is blessed with all the virtues, the other is possessed of the basest elements in human nature. A tremendous contrast, and one which owes its successful delineation and convincingness to the faithful portrayal of each role by the star, Miss Brady. "The Ordeal of Rosetta" has been screened from the story of the same name by Edmund Golding, and is the tale of the stress and storm period in the life of a beautiful, young, self-reliant Italian-American girl. In the roles of the twin sisters, Miss Brady displays to the fullest extent her remarkable versatility as a screen actress.

Quinn's Rialto.

James Oliver Curwood's romantic drama of the snow country, "Baree, Son of Kazan," will continue for one more week at Quinn's Rialto. Pronounced one of the most refreshing and unusual pictures, this story of a wild wolf-dog has made a sensational hit. The play has to do with the life and love of a young dog whose soul is almost human and whose existence in the wilds of the Canadian Hudson Bay country is one of the most singularly attractive characters. Neil Shipman, Alfred Whitman and Joe Garcia are seen in leading roles. As an added attraction, Fay Tincher will be seen in her latest comedy, "Oh, Susie, Behave!" It is to laugh, but Miss Tincher is without a doubt the exponent of burlesque when it comes to making fun of the eternal "vamp."

Clune's Broadway.

Vivian Martin, in the title role of William J. Locke's popular novel, "Viviette," will be featured at Clune's Broadway, beginning Sunday. "Viviette" is a sprightly story dealing with characters of distinct types and presenting many dramatic situations. It has the delicacy and charm that characterize all of Locke's stories and brought extraordinary success to the screen productions of both "Stella Maris" and "The Beloved Vagabond." Some extraordinary photographic effects are shown. These present some excellent views of the English countryside and are marvels of outdoor photography. Other scenes, showing a large medieval armory where the story is developed, make a fitting background for the primitive method of lovemaking.

De Luxe.

"The Biggest Show on Earth" comes to the De Luxe Theater today and will remain over until tomorrow. Enid Bennet is the popular star featured in this pleasing picture, which is all the name suggests. A bevy of famous film folk are scheduled to appear during the week at the De Luxe. Jack Pickford will appear Tuesday and Wednesday in "Mile-a-Minute Kendall," a rapid-fire comedy drama chucked full of laughs. Cecil B. de Mille's drama, "Old Wives for New," will be the attraction Thursday and Friday. The adorable Bessie Love will be seen Saturday, as "The Little Sister of Everybody," a play with unusual appeal and heart interest.

Palace.

With contrast as the keynote of the programme, the Palace is offering a splendid entertainment this week. Mary Pickford appears in her latest screen success, "How Could You, Jean?" while William S. Hart is seen in "The Man from Blue Gulch," a western romance. "Where Is Your Husband?" is the Christie comedy that is being shown. As a light, breezy romance, "How Could You, Jean?" has no equal on the screen. William S. Hart's picture contains romance and thrills. The story has the great out-of-doors as a background and is replete with adventure and stirring situations.

MME. :: YORSKA :: IN :: FILMS.

She was Once a Pupil of Sarah Bernhardt



Mme. Yorska, who scored a great success in "Salome,"

Recently, in New York, is now under contract to Richard Gordon Matzene to produce pictures under the well-known photographer's direction.

PLAYERS OF THE TRENCH.

(Continued from First Page.)

ted $2,500,000, and many actors have been handing over as much as $100,000 to $200,000 every night, week after week. I myself have done as much as that, and thought nothing of it. And there are hundreds of actors, scattered in little towns all over the country, who have accumulated for our government, in this way, a couple of hundred thousand dollars each."

Suddenly music burst against the drop curtain and thrilled its way into the dingy dressing-room of the star



Leo Carrillo.

of "Lombardi, Ltd." Senor Carrillo grabbed the powder-puff and applied it feverishly to his nose and chin. Senor Motto grabbed a whiskbroom and applied it, swiftly but placidly, to the coat of Senor Carrillo. Loud voices echoed and re-echoed around us. The play was on. The cue was called. Leo Carrillo vanished.

It was the gay voice of Tito Lombardi that I heard a moment later. "I gotta the inspirish—I gonna make da beautiful gown for some ogly woman an' charge da big buncha moneys for him!"

Such is the enviable life of the actor—"from grave to gay, from lively to serene." No wonder he is perennially and forever young. No wonder he is "fit" for war work in the best sense of the word. No wonder the soldiers want him "over there."

Yankees' Appetites.

The American soldier's opinion of a French hotel petit dejeuner is summed up in the comment of one of them, "I ain't no hummin' bird."—[Herbert Adams Gibbons in Century Magazine.

GRACE VALENTINE ON STAGE AND SCREEN.

Seldom does an actress enjoy the privilege of appearing before a public in a screen and stage production at the same time. This is the sensation that Miss Grace Valentine is experiencing this week, for she is the star in "The Unchastened Woman," and also appears in "Lombardi, Ltd." But Mme. Bernhardt has been experiencing the same sensation during the past week.

The Los Angeles public is familiar with "The Unchastened Woman," Louis K. Anspacher's popular play, which enjoyed a long run in this city not long ago. It can easily be said that the screen production, in which Miss Valentine assumes the role of Caroline Knolleys, a rich and self-indulgent woman, not only bridges the space between the exciting acts of the play, but illustrates the story in a manner that leaves nothing to the imagination. In fact, it brings the story to life so vividly that few indeed will fail to recognize the type of woman Miss Valentine represents, a dangerous type, a product of woman's greater liberty and freedom.

She believes she is at liberty to do pretty much as she pleases, to use people and abuse them to suit her fancy, ruthlessly, and she does it. Her saving grace is her sense of humor, which is abnormally keen. She laughs at everyone, including herself. Brilliant, witty, with only one scruple, and that almost a joke to her. She never learns through experience, and the curtain falls on her unchanged, unwhipped, just as we found her in the beginning, chaste in body, but unchastened in soul.

ETHEL CLAYTON IS SLIGHTLY INJURED.

Ethel Clayton narrowly escaped a severe burning yesterday when rehearsing a scene from her latest Lasky picture. In the scene proper she was to take a tea kettle filled with boiling water across the room and then suddenly spill some of it on her foot. But arrangements had been made to change the kettle and put cold water in it just before the spilling. In the rehearsal, however, the change had not been made, and Miss Clayton, not meaning to spill any of the hot water, tilted the kettle slightly. Then for a moment she looked away, and in that interval she made a miscalculation and drenched her foot in boiling water. The effect was decidedly painful, though she chanced to have on a thick shoe. Instant attention was given the member, and she was soon able to resume work.

TSURA AOKI AGAIN WITH JAPANESE STAR.

In response to public demand, Tsura Aoki has one of the leading roles in the new production upon which Sessue Hayakawa and his company are at present working. This production, which will be the third of the new Hayakawa pictures made by the Hawprth Pictures Corporation, and which will take at least two months to prepare for the screen, will be the costliest picture in which Hayakawa has ever appeared. The settings will be large, and the many interiors, all of which will be unusually artistic, will require the best efforts of the company's art staff and the technical department of the organization.

Bertha Mann.

LOSS TO LOS ANGELES GAIN TO NEW YOR

BY HENRY CHRISTEEN WARNACK.

THIS time the winsome and delightful Bertha Mann is really going to New York. She likes the idea, and so does Oliver Morosco, a great deal better than we like it in Los Angeles.

Once or twice before this Miss Mann has thought that she saw her opportunity in the East, but being a very sensitive Christian Scientist herself, the rest of us were able to bring to bear enough malicious animal magnetism on her case to keep her at home in our hearts and on the Morosco stage.

She seemed to belong in both places. She touched our affections as woman and artist, and her rare versatility, her clarity, sympathy and unfailing sincerity made her the ideal leading lady for stock.

* * *

Last week I wrote an essay on the value of exercise. I never take any exercise myself and I was writing it to a man who would rather die than take any himself. This combination was enough to guarantee that the essay would be a success.

When it comes to writing about stock actors going to New York, I am just as efficient as I would be in writing about the importance of physical culture. Never having been the leading woman of a stock company, and never expecting to be; never having been to New York, and hoping so to live that I will not go there when I die, I can write with authority on this subject.

American cities, ranging all the way from first to third class, have large numbers of clever stock people who are locally famous, successful and comfortable, who could not possibly be lured away from the old home town to take up the bitter struggle in the larger metropolis. Where they now are, they are earning from two to three hundred dollars a week, month in and month out and year in and year out.

Unless they should happen to have the luck of being taken to the big city by a big manager of a big house to take a big part at a big price, as is the case with Miss Mann in this instance, going to New York would be hazardous business for them.

David Belasco and the other monarchs of Broadway have managers whose business it is to imbue rising young stage folk with the importance of Broadway success. They put it up to these youngsters that to have a fairly good part in a well-staged New York attraction sponsored by one of the big fellows, is worth so much to them that salary is no object. If the actor selected for such a part declines to accept the small salary that frequently goes with it, the manager goes out to look for types, whether the type is an actor or not.

When this plan bezins to live, acting begins to die. Types are indispensable in moving pictures and nearly always destructive to spoken drama.

We have in Los Angeles at present people who have never had to work in stock in many years for less than $150, who have been offered only half that for exceedingly good parts in New York engagements.

Furthermore, the New York engagement soon closes and the transplanted stock actor finds himself with a road show, doing from one week to one night and living out of a band-box. As a stock actor, he could have his wife, his wife's mother and a garden. He could even have children, and they would know him when they met him on the street, and not by his lithographs, either.

Stock has always been and still is a great school of good actors and it is perhaps neither unkind nor exaggerated to say that fully half of the people on the road, with the exception of a few stars and character leads, are disappointed stock actors who lacked in versatility or in quick study.

* *

We will see Miss Mann for the last time during her present engagement in "De Luxe Annie," a plot that first appeared in a weekly magazine and later as a photoplay and a spoken drama. This is in accordance with the vogue that published stories had with the stage and the screen.

To an extent this is running true. At the start the motion-picture directors had the novelization of fifty years of both living and dead authors from which to draw. Of the mass, some of it could visualize and some would not. Neither the new novels nor the magazine stories, now that the output has been worked over, supply more than a fifth of the screen material needed by even the largest producers.

For these reasons some of the humble unpublished authors with ideas that contain fresh-minded surprise, purpose and punch have very good chance of being paid prices on any really effective story synopsis which they may have the courage to work out in the face of discouraging conditions.

There is one lesson that has not changed and one that we still must learn. It is that art is long.

FROM THE FIJIS TO LONDON TO

Seven years ago, Harry [illegible] Clarke organized a company in Los Angeles and sailed away on a tour of the world. A complete list of the places he has played would be given—paper is too dear—but the comedian is as familiar with the Fiji Islands, Papua, Java and Celebes as he is with Southern California. As for Hawaii, Japan and New Zealand, why they are almost like home.

Not long ago he was playing an extended engagement in Bombay, India, and a glance at his log book discloses such towns as Karachi, Colombo and Penang, the place of the well-known Gaiety. St. Louis and Kansas City, we found in an actor's itinerary.

It is quite a jump from Los Angeles, but what's 10,000 miles among friends? It so happens that Harry [illegible] Clarke and Margaret Dale closed a season in India and will open one at the Mason August 18 with a military farce, "Hello, Jack!" While this play deals with the Spanish-American War, it also falls in its appeal to all nations. Clarke says he has played before thousands of English folk in India, and they laughed their heads off. In fact, he has every confidence in the piece that he has about completed arrangements to take it to London on the strength of its Indian success. That, however, is for the winter season.

DEAD ONE RIVALLED ACTOR AFTER

May Allison, the dainty Metro star, at present working in "The Testing of Mildred Vane," the second picture at the Metro studio in Hollywood, tells a good story of Hale Hamilton, another recruit to the Metro galaxy of stars.

It seems that a few years ago, Hamilton, who created the role of J. Rufus Wallingford in George M. Cohan's "Get-Rich-Quick Wallingford," appeared in an American production in London. The opening night was a memorable occasion, with a tumultuous ovation testing to the success of the piece.

"The next morning," said Hamilton to Miss Allison, recounting his experience to her when he was a leading man in New York, "I was taking a constitutional along the Strand, when I noticed that every few steps an Englishman would raise his hat to me. I was flattered and, of course, tickled. I kept it up for three blocks, and to right and left Britons were doffing their hats. I began to puff up with pride. Finally I ran into a fellow-countryman. I told him about all the bowing. I asked him if I was really great in the part that the entire population of London was acclaiming my genius. 'Oh,' he answered with a laugh, 'You have been keeping step with a funeral passing through the Strand. An Englishman always raises his hat when a funeral is passing.'"

THE MIA

And herein lies the tale. [illegible] purified San Francisco. [illegible] vine leaves in her hair [illegible] bosom, is now on her good behavior, unimpeachable, prodigious [illegible] miasma of decorum has settled [illegible] and freezes the brain. No [illegible] whose piety is indigenous [illegible] positively respectable. In [illegible] al purity; it is psychically [illegible]

Do I appear to overstep [illegible] tion? Do you believe that [illegible] are merely hopes in the glass [illegible] not yet been materialized? [illegible] first time in the history of [illegible] eles is treated with consideration [illegible] time was when the inhabitants [illegible] ying brazenly about his plans [illegible] alled in across the bay.

[illegible] rence to Los Angeles. I [illegible] Los Angeles, but who [illegible] ent he set foot in San Francisco [illegible] latest statistics, has one [illegible] bode! Yet this man for [illegible] Brooklyn than he did in [illegible] hauteur of the San Francisco [illegible] simple living and right [illegible] of the North.

NO

But no more! One [illegible] Los Angeles, and he will [illegible] saved carefully in the bank [illegible] the hotels, just as if he were [illegible] a Camdenite. The one [illegible] San Francisco had over Los [illegible] wild night life. Now that [illegible] days San Francisco has [illegible] and the argument is all in favor [illegible] of the homely virtues are [illegible] old jokes at our expense have [illegible] tful envy in the San Francisco [illegible] there is a fellow-feeling, a [illegible] bond between the two great [illegible] dead," and everyone woe [illegible] here is genuine humility. [illegible] pains still inflamed by the [illegible] and still to scoff at us; but [illegible] chorus girl's smile—a brave [illegible] flee and in a moment dies [illegible] all.

THE

Let us inspect a few [illegible] one upheld the questionable [illegible] the Midnight Folies, which [illegible] olds out a promise to the very [illegible] magic hour, filled with [illegible] eonym for youthful indulgence [illegible] voring of those semi-fabulous [illegible] were believed in. But what [illegible] lies, for the lure of a name [illegible] uld be imagined, for at [illegible] fty lunchroom on a side [illegible] is unholy hour had donned [illegible] with a pair of bedraggled [illegible] rnal fashion, awaiting the [illegible] ely and depressed amid the [illegible] s. The Midnight Folies! [illegible] once-upon-a-time!

"Where are the folies? [illegible] ement and relaxation."



A Superior Military Wrist Watch at $100

The movement is a 16 jewel "Meylan" model, as fine and accurate a time piece as it is possible to produce.

The casing is 18 karat solid gold, with the new mannish extra wide full radium hands such as appeal to a military man.

Other military wrist watches, all fully guaranteed by us as well as by the makers, priced at $13.50, $15.00, $22.50, $35.00, $48.00 and upward.

New service belts, specially designed to conform to U. S. government regulations. Heavy Sterling buckle and khaki strap. $5.50.

Feagans & Co.

GEMS, JEWELS WATCHES, CLOCKS, SILVER, STATIONERY

218 WEST FIFTH STREET

Alexandria Hotel Building.



Walker's Shoes

Store 1 709 So. Broadway

Store 2 429 So. Broadway

Mid-Season Footwear At End-of-the-Season Prices



Footwear of Marked Distinction That Is New in Every Detail



Snappy White Oxfords Just In

$4.85



Oxfords Well Worth $6.50

New white oxfords that have just arrived. Fine white kid in the season's latest models, medium short vamps, covered Louis heels. Every size; see them in our window. Special for a few days only, $4.85, and they are good $6.50 values.

White Boots of Kid or Nubuck

New white kid boots for women—low military heels of leather, Goodyear welted soles. Also white nubuck boots in sport styles. Every size. Boots of the $6.00 to $8.00 grades on special sale at $4.85 only a few days. Be prompt.



$3.85

Women's Boots, Oxfords and Pumps

Excellent $4.50 to $5.50 Values

An assortment of hundreds of pairs of women's boots, oxfords and pumps of the $4.50 to $5.50 qualities. Black and colored leathers of well-nigh every description. All the popular lasts and styles, sizes for every foot. One big lot in a special sale at $3.85 a pair.

S. & H. Green Trading Stamps

S. & H. Green Trading Stamps

Advertised Items at Both Stores



Extra Special Corsets

Monday and the Week

28, 29, 30, 31, 32, 33, 34, 35, 36.

Warner's Rust-Proof Corsets

Dear Madam:

Just now, in the midst of the hot weather, we wish to remind you that we have a full line of Warner's Rust-Proof Corsets in both front lace and back lace.

These corsets are ideal for summer wear. They fit comfortably—keep their shape and most important of all—they will not rust.

We, personally, recommend Warner's Corsets and they are absolutely guaranteed by the manufacturer not to rust, break or tear.

Buy an extra pair and keep them fresh and clean by laundering. Prices range from $1.25 up.

May we show you these corsets some day this week?

Respectfully,

NEWCOMB'S.

Fortunate is the lady who can use either of the sizes quoted above for they will be sold this week at impelling prices, some as low as,—

98c

and on up, to

$4.98

This week we wind up our great mid-summer sale. Monday at least we have a treat for all who come. Worth while to buy one of the many great values. Front-Lacing high-class Wahlon and Redfern Corset at

$2.98

Newcomb's CORSET SHOP

623 So. Broadway

ertha Mann.

S ANGELES N TO NEW YORK.

CHRISTEEN WARNACK.

and drama. This is in accordance with the vogue that published stories have had with the stage and the screen.

To an extent this is running counter. At the start the motion-picture editors had the novelization of some fifty years of both living and dead authors from which to draw. Of these the mass, some of it worth visualise and some would not. Neither the new novels nor the new magazine stories, now that the output has been worked over, can supply more than a fifth of the screen material needed by even the largest producers.

For these reasons some of the humble unpublished authors with ideas that contain fresh-mindedness, surprise, purpose and punch have a very good chance of being asked for prices on any really effective episode synopsis which they may have had the courage to work out in the face of discouraging conditions.

There is one lesson that has never changed and one that we all must learn. It is that art is long.

FROM THE FIJIS TO LONDON TOWN

Seven years ago, Harry Cort Clarke organized a company in Los Angeles and sailed away on a tour of the world. A complete list of the places he has played could be given—paper is too dear—but the comedian is as familiar with the Fiji Islands, Papua, Java and the Celebes as he is with Southern California. As for Hawaii, Australia and New Zealand, why they are almost like home.

Not long ago he was playing an extended engagement in Bombay, India, and a glance at his date book discloses such towns as Karachi, Colombo and Penang, the place of the well-known Chinese. In India, and they laughed their heads off. In fact, he has so much confidence in the piece that he is about completed arrangements to take it to London on the strength of its Indian success. That, however, is for the winter season.

DEAD ONE RIVALLED ACTOR AFTER ALL

May Allison, the dainty screen star, at present working in "The Testing of Mildred Vane," her second picture at the Metro studio in Hollywood, tells a good story about Hale Hamilton, another recent addition to the Metro galaxy of stars.

It seems that a few years ago, Hamilton, who created the role of J. Rufus Wallingford in George M. Cohan's "Get-Rich-Quick Wallingford," appeared in an Australian production in London. On the opening night was a memorable occasion, with a tumultuous house testing to the success of the piece.

"The next morning," said Hamilton to Miss Allison, recounting his experience to her when he was the leading man in New York, "I was taking a constitutional along the Strand, when I noticed that at every few steps an Englishman would raise his hat to me. I was flattered and, of course, tickled. I proceeded for three blocks, and to my pride and left Britons were doffing their hats. I began to puff up with pride. Finally I ran into a fellow-American. I told him about all the hat raising. I asked him if I was really great in the part that the entire population of London was acclaiming my genius. 'Oh,' he answered with a laugh, 'You have been keeping up with a funeral passing through the Strand. An Englishman always raises his hat when a funeral passes.'"

Extra Special

Corsets

Monday and the Week

28, 29, 30, 31, 32, 33, 34, 35, 36.

Fortunate is the lady who can use either of the sizes given above for they will be sold this week at impelling prices; some as low as—

98c

and on up, to

$4.98

This week we wind up the great mid-summer sale. Monday at least we have a size for all who come. Worth while to buy one of the two great values. Front-Lace, high-class Wahlon boned Redfern Corset at

$2.98

wcomb's SET SHOP e. Broadway

NEW SAN FRANCISCO—THE PROPHYLACTIC

Empty Desolation Where Once the Light Daughters of Joy Plied Their Ancient Trade—The Pity of a Thwarted Voluptuary.

BY WILLARD HUNTINGTON WRIGHT,
Author of "Los Angeles—The Chemically Pure."

HAVE you heard tales of a gay and festive San Francisco, its corpuscles tripping to the strains of King Jazz, its streets strewn with the wreckage of roseate and romantic revels—a city given over to the joys of the flesh, to wine-bibbing and perfumed devilries—a city intoxicated with blood-heating syncopations and bristling with Babylonian amours? Has the glad word been poured into your ears that life in this up-State metropolis is a continual Saturnalia of sin, an eternal tournament of mad hilarities? Have you, in short, been led to believe that San Francisco was indeed the "Paris of America?"

If so, you have only gloom and disillusion awaiting you on your arrival in the Golden Gate city. San Francisco has been purified and made prophylactic. Its olden joys are no more. The bubbles have disappeared from its wine. The excesses of merrymaking are nowhere to be found. Gone are the silken ankles and the glittering eyes of poules de luxe, the kisses and the flutes, the beery laughter and the delirious leg-shaking. There is empty desolation where once the light daughters of joy plied their ancient trade. To the stranger within the gates, looking about him anxiously for signs of gaiety, San Francisco presents a dismal picture. To all appearances it is a home of purity, of early retirers, of phlegmatic and virtuous souls. Can this be San Francisco, muses the tourist? Can this be the city once redolent of romance, once bustling with vermilion intrigue, once polluted with hogsheads of perfume?

SAN FRANCISCO'S MORALITY.

But do not think that San Francisco is merely moral in the conventional sense, as Council Bluffs, for instance, is moral. The difference between San Francisco's morality and the genuine morality of the Middle West, is the difference between the virtue of a good man, instinctively generous and upright as a result of early training and environment, and the virtue of a reformed souse who yesterday was moored to the brass rail, but who today is playing sour notes on a cornet in a Salvation Army band.

In one of the famous cafes of the old days, now subdued and Pasteurized, two unhappy ladies of a laxer epoch came and sat dejectedly at our table. I had gone to San Francisco for a visit, and, like Conrad in quest of his youth, I had sought out a few of the once-gay restaurants. The two ladies who came forward and extended their hospitality ordered white mint—a fact in itself which would have given pause to anyone who had known the San Francisco of former times. From champagne to white mint! Other times, other customs—other drinks! . . . I changed my own order to white mint—such is the power of example, no matter from what unexpected source it comes!

But the ladies were no happier than I, and only by sheer effort did they keep the conversation from lagging. The zest was gone; the gray ghost of a merrier, freer day sat in at this temperance feast, like the departed Banquo. Even the double entendre was no more—the atmosphere here, as in every other place in San Francisco, was dispirited. Save for the immemorial gaggles on the ladies' gowns, with their riots of silvered ribbons and their synchromatic gew-gaws, I might have been talking to a brace of lady embalmers. We discussed the advantages of cremation, the propriety of clothes, the economic independence of women, the genius of cities, and the advantages of certain types of motor cars. . . . What is more respectable than an aging Lola Montez on her good behavior? There is something aggressively, inexorably decent and pseudo-elegant about a fallen lady under the pressure of propriety.

THE MIASMA OF DECORUM.

And herein lies the symbol of the new, the renovated, the purified San Francisco. This city, once a bawdy hussy, with vine leaves in her hair and Coty's l'Origan sprinkled on her bosom, is now on her good behavior; and her respectability is unimpeachable, prodigious, ineffable. A chilly and asphyxiating miasma of decorum has settled upon her, which stifles the heart and freezes the brain. No mere virtuous city like Los Angeles, whose piety is indigenous, could ever be so unmistakably, so positively respectable. In San Francisco there is more than chemical purity; it is psychically pure, as well.

Do I appear to overstate this astonishing process of purification? Do you believe that I am indulging in statements which are merely hopes in the glacial hearts of reformers and which have not yet been materialized? Then let me say that now for the first time in the history of California the sojourner from Los Angeles is treated with consideration and respect in San Francisco. Time was when the inhabitant from this angelic city would begin lying brazenly about his place of residence the moment the ferry pulled in across the bay. He would claim any other city in preference to Los Angeles. I know a man who was born and raised in Los Angeles, but who adopted Brooklyn as his home the moment he set foot in San Francisco; and Brooklyn, according to the latest statistics, has only 388 inhabitants who admit their shame! Yet this man found a greater advantage in claiming Brooklyn than he did in confessing to Los Angeles. Such was the hauteur of the San Franciscan ere the benefits and usufructs of simple living and right thinking invaded the wicked Gomorrah of the North.

NOT ASHAMED.

But no more! One may openly admit that he comes from Los Angeles, and he will be served briskly in the restaurants, shaved carefully in the barber shops, and given outside rooms in the hotels, just as if he were a Philadelphian or a Baltimorean or a Camdenite. The one advantage, speaking iniquitously, which San Francisco had over Los Angeles was her pagan revels and her wild night life. Now that these have joined the irretrievable yesterdays San Francisco has naught but ashes of roses in her mouth, and the argument is all in favor of the Angelenos. Consequently all of the homely virtues are no longer ridiculed and ignored. The old jokes at our expense have lost their sting. There is a certain tinge of envy in the San Franciscan's eyes as he contemplates us. There is a fellow-feeling, a comradeship, a misery-loves-company bond between the two great Coast cities. For San Francisco is "dead," and everyone woefully admits it; and in that admission there is genuine humility. A few gay dogs in the north, their veins still inflamed by the crimson memories of other days, pretend still to scoff at us; but their heart is not in it; theirs is the fatuous girl's smile—a brave attempt at superiority which rings hollow and in a moment dies out, like the vibrations of a cracked bell.

THE OLD HAUNTS.

Let us inspect a few of the old haunts which once upon a time upheld the questionable reputation of San Francisco. First, there is the Midnight Folies, which is near our hotel, and whose name holds out a promise to the visiting shock absorber. "Midnight"—the magic hour, filled with ancient associations; "Folies"—a synonym for youthful indulgence, for gay and unrestricted joys, conjuring of those semi-fabulous days when satyrs and nymphs were believed in. But what do we find in this establishment? Nothing for the lure of a name! No more disheartening misnomer could be imagined, for at midnight the place was as quiet as a Quaker lunchroom on a side street. What few girls were left at this unholy hour had donned their hats and coats and were playing with a pair of bedraggled kittens in most commendable matronal fashion, awaiting the cashier's envelope. They appeared weary and depressed amid the empty chairs and the dozing waiters. The Midnight Folies! The irony of a name! The mockery of once-upon-a-time!

"Where are the folies?" I asked the manager. "I crave excitement and relaxation."

"They begin at 9," he told me.

In the old days the girls had not yet powdered their noses at 9; but on the following evening I returned and beheld the "folies." They consisted of eight no-longer-young ladies—show girls of an elder epoch—who sang patriotic songs in rasping voices and went through steps with Japanese lanterns, which were popular in the honky-tonks of the 90's. True, the ladies' legs were bare from the socktop to the knee; but Dr. John Patrick Wells, a connoisseur who accompanied me, assured me I might look on with impunity. As for there being anything remotely bordering on the risque, I might add that our own family theaters are far advanced over the Midnight Folies of San Francisco.

Back to Market street and down into the Odeon—that once effervescing hostelry. . . . But could this be the Odeon? . . . Yes, there were the stairs and the pillars, and the trimmings. But what a change! The place was quiet—a pall hung over the atmosphere. The tables were occupied with that rough bourgeois element which cannot afford to be anything but respectable. The Odeon was once like our old Palace—now but a romantic memory in the aging minds of our local Baron Chevrials—but it, too, has been purified and sterilized. There was neither laughter nor loud talking, despite the constant flow of steam beer; and the dancing was as sedate as the dancing at a family-apartment house in Cleveland. The old Rathskeller in Boston on Boylston street was twice as fascinating and a hundred times gayer; yet Boston cafes have never presumed to compete with those of San Francisco in point of Heliogabolism.

CHILL AND UNNATURAL.

The same chill and unnatural atmosphere hovers over the once lively and fashionable Caesar's. One may now get a large meal—a "French and Italian Table d'Hote"—for $1; and, whereas in the past, it was not unusual to wait in line in order to gain admittance, one may now secure a "ringside" table at almost any hour. But there is nothing to intrigue the sinner or flabbergast his hormones even after he has secured his close-up observation post. A stout tenor sang several selections from the indestructible Italian operas, sobbing on the high notes and gesticulating in approved bravura fashion—but what town of over 700 population does not possess a stout tenor with affinities for Verdi and Donizetti? In times gone by there were twinkling toes and rouged cheeks and suggestive ballads; but now—in the benign regime of purity—Caesar's, like Caesar's wife, is above suspicion; and a Baptist deacon could not object to the quiet, decorous manner in which both guests and entertainers deported themselves.

Perhaps you think the beach resorts have lagged behind the moral crusade. Well, go down and visit them. You will find nothing that remotely corresponds to the imaginings of liquorish dreamers. All the devilries have been muted, and coincidentally the departmental abandon has disappeared. You will look in vain for loud and boisterous crowds waxing mellow over stingers and cocktails and Brut. As you wait for the guests to arrive at Shorty Robert's, Canary Cottage, the Casino and Claremont you will become convinced that there are affinities between the Iowan and San Franciscan phagocytes. Even at the Cliff House there is nothing recognizable but the prices and the eternal soughing of the sea. And now it has gone dry! A dry Cliff House! Can it still exist? I doubt it.

SEPULCHRAL AND SAD.

Nowhere can one gain a better impression of the sepulchral spirit which has settled upon the once frothy heart of the San Franciscan, than in the dancing at the cafes. The waxed floors are nearly deserted and the few participants take their task with seriousness, indulging in little or no abandon—going through the steps like the tyros in dancing schools. They act as if they feared each moment they might be put off the floor and arrested for unbecoming practices. The joy has gone out of it.

And the music! Can there be an ordinance in San Francisco against jazz? It would seem so, for the musicians have lost their elan and play with a stodgy, workmanlike technic, as if they dared not let go, lest they might inspire the dancers to unseemly conduct. Even the tempo of the orchestras has been retarded in keeping with the retardando of the general civic gaiety. The waltz—that old respectable dance of our moral fathers—is gradually creeping into the programmes, and there are three waltzes now to every one of formerly. It is a less primitive dance than the one-step and the fox-trot; and three-four time, free from syncopations and broken rhythms, is less conducive to physical exhilaration. At almost any place in and about Los Angeles where dancing is indulged in, the music, as dance music, is infinitely superior.

The same mourners'-bench spirit is found in the once gilded cafes-chantants. Where once these places ran well abreast of their anti-types in Paris, they now are but quiet and gloomy rooms — grisly wraiths of their former selves. The cabarabian nights have taken on a Chautauquan dolor, and it would not be incongruous to see the eloquent William Jennings Bryan appear at any moment and launch forth into a rhetorical speech on pacifism. In San Francisco the time is now ripe for some Bohemian Club Villon to thrum another ballade des dames du temps jadis.

THE "BARBARY" NOW.

If you would know the bitter moral truth go to the Barbary Coast, that once fabulous quarter of crime and revelry. Alas for fame, for the mutability of reputations! Pacific street is now lined with shooting galleries, laundry agencies and short-order counters. No liquor, no dancing, no free-for-alls. Rents have dropped from $650 to $100, and many of the old resorts are vacant. It took me half an hour to unearth a police officer in the neighborhood.

In the quarters which once housed resorts of the other extreme, a similar state of purity exists. The private dining-rooms at Tait's have been removed, and flirting — that age-old pastime—is vigorously discouraged by an efficient gendarmerie. Techau's is as conventional as a New England schoolmarm; and for him who has promenaded Peacock Alley in the St. Francis during the Babylonian epoch of San Francisco, the pathos of distance will now haunt him like a bad dream. The continental flavor has gone, the colors have become neutralized. Those ravishing ladies with the twelve-pound look, who once reclined upon the divans, have gone to work, and in their stead are impeccable matrons and innocent children. And so it goes. Like Liszt's Second Hungarian Rhapsody (according to Dr. Huneker,) San Francisco started as a brothel and ended in a monastery.

The "French Restaurants?" They too, have fallen on pious days. The recent Foodle Dog raid (the first of its kind in San Francisco) has put the fear in the hearts of sinners. This famous establishment was not ordered closed, I understand, but the business was ruined and it had to close. Its windows now advertise the advantages of investing in War Savings Stamps.

THE BRAND OF VIRTUE.

San Francisco's morality is prominent and conspicuous and insecure. It is in the atmosphere like a strong odor. The spirit of the city has been broken. The present prophylaxis was not the result of a slow reform process. It was not a lingering demise, but a violent death of the kind which leaves the corpse almost unrecognizable. The consequence of this reform is that here in Los Angeles there are cafes which for good, clean fun are genuinely merrier than any in San Francisco. In one night at the Baron's I have seen more gaiety of the right kind and heard better dance music than during all the time I was recently in the north. And San Franciscans speak with envy of the dances at Venice.

Such is the turn of the tide. The pilgrimages of the present are southward. There is no dancing in San Francisco in the afternoons or on Sundays, and there are rigid closing hours and restrictions on the sale of drinks. Bagnios have entirely disappeared, and the chauffeur is now supreme. The little red book of apartment-house addresses has supplanted the frank and precise tenderloin blue-book—that most unique of all "Who's Whos." There are moral squads and police women. I was told that nearly 600 liquor licenses have been voluntarily forfeited during the past eight months, and that forty or fifty apartments and hotels have been raided within ninety days. Ah, the horrors of stale beer! The brief of the virgin of circumstance! The tragedy of an unwilling Parsival! The pity of an enforced pietist, of a thwarted voluptuary!

WHAT FIGHTING FIT MEANS.

There is still a somewhat prevalent opinion that all an American of suitable age and physique needs to do to become a soldier is to put on a uniform and get a gun. Probably you, Mr. Paterfamilias, believe that of your boy. Well, let us inquire into the matter a little.

Could your young hopeful get up tomorrow morning and tramp fifteen miles over variegated country and come back fit to do a stint of chores? If he could, he's an exceptional youth. But assume that he could. Could he get up on the following morning, springy and fit, and do the same thing over again? A bit doubtful about that, are you? Well, that's not all, by any means. Could he do that two days of foot slogging under the weight of a pack and equipment weighing sixty pounds? He could not; not unless he's a freak, or a trained soldier.

Yet recently 10,000 men went out of the cantonment which I visited in heavy marching order, tramped nearer twenty miles than fifteen, covered the same ground on the following day, and got back with only 1 per cent. of defections, all of which rejoined the column before the end of the march! One regiment had only one man drop out in the two days. How would your young amateur measure up to that standard, Mr. Paterfamilias? And yet this was only a half-way station on the route to final condition. For later those same men may be called upon to march, not fifteen, or twenty, but thirty miles a day and to fight on top of it all.

Such is the test of a professional war. For this our men are to be made, in every detail which skill, untiring effort and infinite care can cover, fighting fit.—[Samuel Hopkins Adams, in Collier's Weekly.

KNITTING YARNS.

There are a few touches of humor in the countryside revival of knitting, such as the overlarge bags and the envious feminine group about the lady who, with practiced skill, deftly turns the heel of a sock, but behind it all is a fine display of service.

The Rev. William Lee of Cambridge University, so the story goes, was deeply smitten with a maiden of his native town, Woodborough, Nottinghamshire, but in spite of his ardent wooing could make no impression. The fair one calmly kept on with her knitting, then the common occupation of English women.

In revenge the Revgrend William swore he'd invent a machine which would destroy the market for hand work. He kept his word, but Queen Elizabeth refused to grant a patent and to give her financial support because too many of her subjects would be deprived of their means of livelihood.

Knitting is not one of the oldest arts, being much less ancient than weaving. It is supposed to have been invented in Scotland in the fifteenth century, from which country it spread to England and France, soon becoming an established domestic industry.

American women at work today on sweaters and mufflers have an inspiring example for their war-time occupation. Martha Washington. Two Morristown women, dressed for a high social occasion, called soon after she joined the general at his headquarters there.

They found her, plainly gowned, knitting as fast as her needles would fly. She gained the reputation of "an inveterate knitter," and every day except Sundays during the dark winter at Valley Forge she gathered the officers' wives and all available women about her to knit gloves and socks, patch garments and make shirts for the heroes of the Revolution.—[Indianapolis News.

A Boost for Goat's Milk.

Prejudices run deep, with the result that we believe that goat's milk "tastes." Of course, it does. It tastes delicious, rich and creamy. If you could persuade some friend to let you have the tiniest sip you would go straight away and buy a goat of your own. But friends who keep goats also like to keep the milk, so your only course is to take my word that the milk is lovely. Having taken my word, lose no time in getting somebody else's goat if you can't come by one more honestly.

A bit of grass for it to feed on through the summer will keep a nanny healthy and milky, and you healthy and wise. A really good milking goat, without requiring much care or attention, will provide you and your family with a couple of quarts of milk a day. Buy one without horns, if possible, and have a few oats or some kind of food handy to engage the goat's attention during the milking, otherwise it may be restive. When you tether it use a chain, not a piece of rope. It can't harm the chain and it can and will eat the rope.—[London Answers.

Rewards of Courtesy.

Romantic as is the story of the lady who entertained an Australian during his casual visit to London and now finds herself the inheritor of his fortune, it has had numerous precedents.

In 1888 an elderly man was seized with faintness in Whitehall, and was charitably assisted by a lady who observed his condition. He thanked her, inquired her name and address, and on his death a few years later bequeathed her three-fourths of a million dollars.

One of the wealthiest of West End tradesmen, it is said, owed his fortune to an even more trifling incident. When only a shop assistant he one day surrendered his seat in a Holborn bus to an elderly lady, who, in recognition of his courtesy, set him up in business on his own account and remembered him handsomely in her will.—[London Chronicle.

Y.M.C.A. Posters on Shepard Home.

Y.M.C.A. posters to speed up the campaign for secretaries for the Red Triangle work in France, now are displayed on the home of Mr. and Mrs. Finley J. Shepard, at Fifth avenue and Forty-seventh street.

The brown stone house, where Jay Gould died and where his daughter, Mrs. Shepard, lives, was the only residence in the avenue on which a reporter saw any of the posters. They are on the boards which cover the front door while it is closed for the summer.

Mrs. Shepard for many years has been an officer in the Women's Auxiliary of the Army and Navy Y.M.C.A. and is deeply interested in its War Council work.—[New York Herald.

Comparatively Definite.

"All I know about my husband is that he writes from somewhere in France," said the war bride.

"Well, you certainly have the advantage of me," replied the business man's wife. "My husband calls up from 'the office,' saying he'll be there late, but when I call back the office doesn't answer."—[Kansas City Star.

Not Free.

"Is this a free translation?" asked the customer in a bookstore.

"No, sir," replied the clerk. "It will cost you a dollar fifty."—[Boston Transcript.

Superlatively Proper.

"Which of the two is the best man?"

"You should say the 'better' man."

"No, I shouldn't; I understood that one of them is the groom."—[Boston Transcript.



THE Curtain Drops on The New Yamato Inc.

We Close Our Doors Aug. 20th.

Which in Japanese means Good Bye

Only 14 More Business Days

and THIS UNIQUE STORE WILL BE NO MORE

Make an Offer On Our Beautiful Fixtures

Inspect Our Magnificent Stock of ORIENTAL GOODS

Everything Must Be Sold!

Our time is short, only fourteen more business days and we must close our doors. We have disposed of our lease and must sell our stock and fixtures. We will retreat in perfect order and face the future with hope and courage. We've made a good fight and are not ashamed of our record. Quick, decisive action is now necessary. We must turn our stock and fixtures into money. It's our only course. Sell! Sell!! Sell!!! We must sell!

Prudent and watchful people can and will profit by our underpriced offerings. Many items are being sold at far less than present wholesale cost. Oriental goods such as we are offering cannot now be imported at any price. Our calamity is your opportunity—we have no alternative—everything must go. The more we lose the greater your gain. Buy as you never bought before—the values more than justify the outlay. Buy! Buy!! Buy!!!

If You Are Quick to Discern a Thing of Merit You'll Be Instinctively Attracted to This Closing-Out Sale

Jewelry You've Longed For, But That You Couldn't Afford

There's a longing for personal adornment in almost every human breast. The jewelry of the Orient appeals to that desire, and by the same token is daily gaining in popularity. Our collection of Oriental Jewelry is unsurpassed—Coral Cameo Jade, Cultured and Mock Pearls, Precious and semi-Precious Gems, mounted in natural or white gold. Designed and set by Oriental goldsmiths. Rings, Brooches, La Vallieres, Bar and Stick Pins, Cuff Links, etc., all at prices so low you'll not only be tempted but justified in buying.

That Kimono of Your Dreams Can Now Be Your Very Own

What woman hasn't dreamed of owning a beautiful silk kimono with all its luxuriousness. Many have longed and longed for such a garment, but never realized their hopes, as prices were prohibitive. You can now pick and choose from the choicest stock of Oriental kimonos on the Pacific Coast and buy any garment in the collection for less than the present wholesale cost of materials. There are but fourteen business days in which to grasp this opportunity—such an opportunity may never come again.

Those Dainty Japanese Dishes Are Now Within Your Reach

Japanese porcelain pieces posses a rare charm and daintiness all their own. Odd pieces or sets it matters not, the charm is there. This closing-out sale brings within your reach at a most pronounced saving the very dishes you've always wanted. Tea, Coffee and Chocolate Sets, Cups and Saucers, Cake, Sandwich and Chop Plates, Bread and Butter Plates, Salt and Pepper Sets, Mustard and Relish Dishes, Salad Sets and Bowls. Only fourteen days in which to secure these bargains. Better hurry!

If You Pay More Than Our Prices for Oriental Goods You'll Lose Money and Exhaust Your Substance

Come, If Only to Look. Inspection Incurs No Obligation

Rich and Rare Bronzes
Choice Cloisonne Pieces
Incense and Oriental Perfumes
Oriental Draperies and Embroideries
Embroidered and Painted Screens
Baskets of Every Description
Attractive Lacquer Pieces, All Kinds
Lunch Cloths, Doilies, Napkins
Cluny-Madeira and Embd. Table Pieces
Oriental Embd. Table Sets
Nut Bowls, Bird Cages, Flower Bowls
Vases and Flower Stands—All Sorts

CLOSING OUT STOCK & FIXTURES — The New Yamato Inc. 412 - 414 WEST 7TH. ST. — CLOSING OUT STOCK & FIXTURES

Statement.

WARM DEFENSE OF THEOSOPHY.

President Warrington Tells What it Stands For.

Emphasizes Patriotism of Organization in War.

Denies that Society Seeks to Spread Buddhism.

The Times is in receipt of a communication from President A. P. Warrington of the American section of the Theosophical Society, referring to an article recently published in The Times, and based upon persistent reports that Mrs. Annie Besant, head of the international organization, is in seclusion at Krotona, Hollywood, theosophical headquarters for the United States and Canada. Mr. Warrington's letter is accompanied by a respectful request that the organization be heard upon the subject. After repeating his denial, previously published in The Times, that Mrs. Besant is at Krotona, he continues, in reference to the religious purpose of the theosophical society:

"What we want to do is to spread understanding concerning all the religions of the world, for I believe when Christians possess this understanding they will be better Christians in this, that they will have embraced a spirit of tolerance toward other great world faiths, which now they do not have. Without this tolerant understanding, there can never be any hope of a stable world peace, because as long as there is a war of intolerance among the religions there will always be war at some time among the nations. Our desire therefore is to contribute to the universal understanding among the religions, so that they may declare peace among themselves and thus insure the permanency of national peace when it is made at the conclusion of the war. So we have not the least interest in introducing Buddhism or any other religion in a Christian land as a form of practised faith. There are not half a dozen, Buddhists at Krotona, and over 100 Christians.

"Theosophical lecturers do not seek to denounce British rule in India. What they really have done is simply that which some British statesmen in all parts of the empire and 3,000,000 loyal English laborers have done, namely, pleaded for President Wilson's policy of self-determination in its application to India.

"The patriotism of any of the theosophists at Krotona could never have been honorably challenged. The theosophical movement in America stands four square for national patriotism and for the total destruction of the Prussian military menace. Immediately upon the outbreak of the war in 1914, Mrs. Besant, the international president of our society, proclaimed in the Theosophist, her monthly journal, that this was no ordinary war; that it was a conflict between two mighty ideals—one ideal backed by the planetary powers of evil, and the other by the powers of good, and she called on theosophists throughout the world to espouse the cause of the Allies, in order that the spiritual forces to which all theosophists are dedicated might be aided through our efforts to attain their high ideals for humanity. She characterized the German terms in which only many months of warfare afterwards showed to be true. Of them she forcibly stated they would stink in the nostrils of Europe. At that time America was neutral. In her publications she urged in eloquent words that America should hurry and get into the war and cease being neutral on a problem of right and wrong. My own attitude from the beginning of the war was offensive to the Germans, so much so that the one German-American lodge we had left the society, and most of the few detached German members did the same.

"The members of our society have been industrious and faithful in aiding in all possible ways in Liberty Loan drives, Red Cross drives, by literary contributions and spoken efforts from the platform. On our service flag there are 324 names out of a membership of 7000, of which approximately 2000 are males, the most of whom are beyond the draft age. I doubt if this proportion is exceeded anywhere in any other society or order in any country. In the latest Red Cross drive at Krotona there was 100 per cent. subscription, even the little children subscribing. I had the honor of being one of the founders of the Loyalty League of Hollywood, one of the most vigorous patriotic organizations in California, and have spoken before it.

"We have held at Krotona special patriotic meetings both on July 4 and recently during our convention, when stirring addresses were made by prominent people. Many of our members are four-minute government speakers, and during the period of 'The Light of Asia,' which has extended for many weeks, H. Ellis Reed, one of the leading actors and a four-minute speaker, has spoken eloquently almost every night. Our lecturers have spoken here over and over again on the war, and our August programme that is before me now contains a title, 'Immediate Peace Our Greatest Danger,' by Robert Walton. The administration of the American section of the Theosophical Society some time ago organized a war department of our publicity department, and $35,000 has been subscribed. This subscription is being used in connection with the cantonments and camps to aid the soldiers with recreational and other diversions, as is being done by other patriotic organizations.

"I feel assured that there is no society or organization in America that has undertaken in proportion to its membership and finances a weightier undertaking than this war department of the American section, Theosophical Society. Moreover, not an issue of our official magazine, the Messenger, passes out to the members without many pages of war material, stimulating the members to greater and better service along the lines set by our government."

"DR. Caldwell's Syrup Pepsin has proved more satisfactory than any other laxative I have ever used. The other members of my family also use it and we recommend it highly."

(From a letter to Dr. Caldwell written by Mr. Charles Fenske, 5005 N. 5th Street, Philadelphia, Pa.)

Dr. Caldwell's
Syrup Pepsin
The Perfect Laxative

Sold by Druggists Everywhere
50 cts. (Two sizes) $1.00

A combination of simple laxative herbs with pepsin that acts in an easy, natural way, and is as safe for children as it is positively effective on the strongest constitution. A trial bottle can be obtained free of charge by writing to Dr. W. B. Caldwell, 458 Washington Street, Monticello, Illinois.



Sure of Her Personal Daintiness—Therefore Sure of Herself

NO woman, no matter how beautiful, can retain her charm so long as her presence does not exhale sweetness. Her greatest enemy is Excessive Armpit Perspiration. It destroys her poise; ruins her most expensive gowns and subjects her constantly to humiliation.

NONSPI
(An Antiseptic Liquid)
Ends Excessive Perspiration Under the Arms and Destroys All Odor

No more dress shields! No more embarrassment at dances or other social gatherings! The old, original **NONSPI**, the tried, the proven, the guaranteed remedy, insures your personal daintiness—your greatest charm.

NONSPI is an Antiseptic Liquid—unscented and free from Artificial Coloring Matter. Dealers everywhere sell it—millions of women use it—leading physicians and chemists endorse it. About two applications a week will free you from perspiration worry—and daily baths do not lessen the effect.

50c (several months' supply) of toilet and drug dealers or by mail direct. Or, send 4c for testing sample and what medical authorities say about the harmfulness of excessive armpit perspiration.

THE NONSPI COMPANY, 2615 Walnut Street, Kansas City, Mo.

FEAST OF MEMORIES AT RED CROSS SHOP.

LUNCHEON OF OLD SPANISH DISHES OCCASION OF LAYING PLANS FOR FIESTA.

By Olive Gray.

Mrs. Hancock Banning and Mrs. Arthur Wright were hostesses at luncheon at the Red Cross Shops on Thursday, when a dozen guests partook of a delicious menu prepared according to old and famous Spanish recipes. Dr. Charles F. Lummis and Mrs. Lummis were guests of honor, and there were present Garcias, nee Estudillos, nee Del Valles and other representatives of old Spanish families who helped to make history in the Pacific Southwest.

The occasion was for the purpose of discussing plans for a great Spanish fiesta to take place in the near future for the benefit of the Red Cross. There were reminiscences of romantic days whose fragrance still lingers, in family tradition and the recountal of incidents when the fathers or grandfathers of some present took part in the defense at law of huge land grants, or were the defendants therein. Sometimes the talk involuntarily broke into the musical parlance of the dons, and one was led to lament the ever-lessening recollection of the songs and customs of those early days.

After luncheon had been discussed, both gustatorily and linguistically—for none could fail to praise the accomplishment of Mrs. Arthur Wright in the ordering of the prime Spanish menu—Mrs. Scott Chapman favored the guests with some of the songs of old Spain, songs seldom heard, and which she sings with true Spanish flavor and vivacity.

A tour of the shops which, under the name of the Red Cross Shop—"the shop with a soul," as Mrs. Banning likes to call it—brought out many interesting stories of sacrifice and patriotic offerings. There was the heirloom given by the gentlewoman whose last treasure, one felt instinctively that it was; the beautifully-carved brooch of Chinese ivory, brought by someone's ancestor from overseas; the wedding gown donated by a recent bride; the marvelously carved ship, made by an invalid soldier; the cross-stitched holders sent over from an East Side jail by women who were, oh, so glad to do this work.

Moist eyes and sometimes a catch in the voice could not but accompany many of the stories that enhalo these humble offerings, and only the least understanding could fail to comprehend why the leader in this wonderful work is inspired to name the place "the shop with a soul."

The wonderful doll's house, made by an organization of little children, and furnished throughout in verisimilitude of a real home, was sent out to Exposition Park to tell its own tale there; but a new suite of tiny furniture, white enameled and hand-painted in Dresden flowers, arrived to hold its place. At every turn there is human interest, romance athrill with heart life, and vital with that wondrously democratic spirit which is the very salt of America's existence.

PRUSSIA ON THE MARNE.

BY MARY MERRICK SMALE.

Every nation under heaven held a
part and manned a gun,
While upon the Marne awaiting
the destruction of the Hun.
Dark and loathsome, foul and gory
is the mask he travels in,
And not all the priests in glory
ever can absolve his sin.
Each a demon masquerading in the
semblance of a man.
A denatured ape parading in the
guise of Caliban;
So the Prussian came to battle,
came, but never shall return:
River, to the ocean going, on your
tide are faces showing,
Brutal, savage, but unknowing, Prussians on the River Marne.

He was dirty, he was lousy, and he
had no time to shave,
And he thought it hard to fill one
when he came to dig a grave.
In his swinish dreams of conquest,
only loot his eyes behold,
Looking lust-wise on the city with
it's wealth of wine and gold.
For his crimes shall we upbraid
him, burdened with the nations'
curse.
When his god, the devil, made
him, he'd no power to make
him worse.
Chosen sons of God and Freedom
were the men he came to
fight;
Armed to thwart his foul ambition,
bravery won it's full fruition,
Sent him tickets to perdition with
and undisputed right.

Marne, great battle of the ages,
where the towers of wrong shall
fall;
On the future's historied pages,
crowning conflict of them all;
Here the cheers of rescued peoples
and the triumph of the free,
Shook the earth and rocked the
steeples in the world of gay
Paree;
Here the criminal of nations found
disaster to her guns,
When the fires of retribution
stayed her onslaught of the
Huns,
And a thousand years of hatred
fastened on her children's sons.
River, to the ocean going, on
your breast are faces showing,
Brutal, savage, but unknowing,
Prussia's star went down forever in
the blood-tide of the Marne.

Novelty.

TO SELL AUTO FOR RED CROSS.

Robinson Store Plans Great Tea Shop Carnival.

Money from Car's Auction to Help the Cause.

Unique Features will Mark War Festival.

BY OLIVE GRAY.

"The highest of its class," the motto of the Robinson store, is to be the slogan of the employees of the J. W. Robinson Company throughout the carnival which will be given on next Saturday at the Red Cross Shops, Eighth and Alvarado streets.

Not only will the programme, from beginning to end, comprise the best talent possible to obtain, but all merchandise will be of equal excellence—new, fresh, desirable—and the offerings to be secured by the usual methods, such as paddling, by the sale of tickets or other means which furnish fun, as well as the more substantial interest, are to be of truly good quality and of such value as to make them worth working for.

There will be, for example, an automobile! If there is anyone who does not wish to own an automobile, whether he or she now possesses one or not—let that person refrain from attendance at the Red Cross carnival on Saturday next. The automobile is a good one, and one which will give pride to the person so fortunate as to become its owner.

There will be a $100 War Saving Certificate! The most casual purchaser of opportunity may secure this wished-for prize. Those who, in fancy, see their War Savings book filled to the limit, may here entertain the hope of becoming, at a single stroke, the owner of a complete volume!

There will be precious relics among the offerings—articles which it will be a surprise to discover in this part of the world.

The entire grounds are to be canopied, and there will be dancing to the music of the Submarine Base Band. There will also be—but I must not disclose all the secrets at once! There will be something of surpassing interest for every hour during the Robinson carnival, and there will certainly be a goodly fund for the Red Cross, to which every cent will go.

RED CROSS AFFAIRS

Ask Loan of Autos.

Mrs. P. Daugherty of No. 732 South Spring street, chairman of the K. L. of S. Red Cross auxiliary, wants several men to work in the salvage and she also asks the loan of two automobiles, not necessarily trucks. Telephone Main 1481.

This auxiliary has both a salvage and work room and between three and four thousand members. Twenty women sew on Tuesdays and Wednesdays, making hospital supplies. This auxiliary will give a street dance August 31 on Grand avenue between Third and Fourth streets. The officers are Mrs. Permelia Daugherty, president; Mrs. Bertha Diamond, secretary; Mrs. Agnes Allmen, treasurer.

Tea-house Affair.

The little Red Cross tea house, La Casito del Sol, out on the edge of the canyon in Santa Monica, promises a delightful surprise this afternoon. Fritzi Redmond, the famous graphologist, will do her bit for the Red Cross and will read your character from your handwriting while the tea-house girls will serve you ice cream and cake or tea and sandwiches. Mrs. Isaac Milbank of Los Angeles is in charge of the tea house this summer.

Need a Safe.

An appeal has been made by Red Cross headquarters, Tenth and Main, for a second-hand safe. Please apply to Mr. Eames, bureau of administration.

Patriotic Programme.

The young women of the Southern California Edison Company auxiliary will hold a patriotic programme tonight at the Red Cross tea room, Eighth and Alvarado streets. Mrs. Alberta Luther, lyric soprano, will sing. Miss Ruby Allen, violinist, will present several solos. There will also be impromptu singing of popular war songs by the entire company.

Mrs. W. J. Chichester will speak on the work of the Los Angeles chapter. John B. Browne, returned ambulance driver, who served in the French ambulance service, will make an address, telling of his experiences at the front.

To Give Benefit.

A card party and dance for the benefit of the Red Cross will be given Thursday evening at the Frederick apartments, No. 1647 West Eleventh street. An excellent programme has been arranged. A jazz band will play and articles are to be auctioned off.

Unearned Increment.

Years ago relatives of R. J. Brewton, a drayman of Dallas, Tex., left him some lands in Oklahoma presumed to be worthless. Several times Brewton thought of refusing to continue paying the taxes. Finally the oil boom made them worth a fortune without his knowing it, and an abstract company in Oklahoma wrote him that half the tract was worth fully one-half million dollars. Brewton has since learned that he can get a million for the property if he is willing to exchange it for cash. Come to think of it, real estate has made more men wealthy than any other one thing since Adam was a landlord.—[Capper's Weekly.

Coyotes Source of Wealth.

Edward James, who lives among the Buttes, near Yuba City, is making an easy living in the vicinity by trapping coyotes. He collected $10 from the county, $10 from the Sheep Growers' Association, and about $7 for the hide, making a total of about $27 for every coyote that he kills. To date he has collected on twenty-five, and states that he has made in the neighborhood of $1000 for the season.—[San Jose Mercury-Herald.



THE Happy Thought studio has added a simian star to its scintillating array of talent. There is nothing especially new about this, as several of our established studios have long been largely reliant upon the animal kingdom for their ablest actors. The Happy Thought studio itself has quite a zoo as a part of its equipment and some of its notable specimens have appeared in films already released. But the monkey cage has been empty since Lothario, Jr., was loaned for the Chumley dinner and afterward disappeared with a silver bon-bon dish.

Now there is a new candidate for honors and his facial resemblance to Charles Darwin is said to be striking. His name is Endymion, and he furnishes about the highest known type of animal intelligence. It was Endymion who taught Prof. Garner how to speak Simianese with a delicious ourang-outang. He has learned to shave himself and put on a four-in-hand tie, and has indicated great aptitude for other intellectual accomplishments. Prof. Watts Eaton Hughes is so enthusiastic over this accession of talent that he declares that Endymion will be writing popular songs inside of three months. He has already produced seven scenarios, although he only works a typewriter with a left hind toe.

His acquisition by the studio was the result of a strange combination of circumstances. The Premo Company had a plethora of simian talent. There were more mouths than it was necessary to feed under a programme of conservation, and, under the work or fight rule, several gorillas were released in order to make places for a bunch of human actors who sadly needed jobs. Among those thus thrust upon their own resources was Endymion.

Endymion was a recent comer to the Southwest. All his relatives are in Sumatra — where the wrappers come from—and he was unable to cable them for assistance. He is naturally of a shy and modest disposition and was really too bashful to ask for aid. Nevertheless, after he had gone without food for three days, a Good Samaritan in the person of Pod Swink came upon him as he was wistfully watching the cumbersome progress of a garbage wagon. Pod sensed a little tragedy, and, after trying to communicate with Endymion, was enabled to realize that the handsome young ourang-outang was enhungered. Out of the kindness of his heart he piloted the suffering simian to the anteroom of the Jonathan Club, where he bade him wait a moment for refreshment. As ill-luck would have it, there he was presently noticed by Col. Blood of the Corpus Delicti. At the moment Endymion was hastily devouring half a loaf of stale rye bread. This in itself was a highly suspicious circumstance and the zealous colonel was amply justified in taking the step he did in promptly placing the intruder under arrest as a German spy. It was suspected that he was in the pay of the Kaiser and that he intended to blow up the club with a bomb which was found in his possession. This, however, turned out to be a cocoanut which he was hoarding.

Nevertheless, Endymion was placed under confinement as a suspect and there he remained until Pod Swink learned of his plight. Pod at once hunted up the Old Resident to procure bail for the unfortunate, and, as the full story was gradually brought out, Endymion was released. It was then that the Old Resident offered him a contract with the Happy Thought studio, which Endymion gratefully accepted. Now he is a fixture.

Endymion is an original wawwaw of the Gibbon family and came from the aristocratic West Side in Sumatra. He is still carrying a little scar as the result of the feud with the Siamongs of the East Side. It was a dispute over the claim that one of the Gibbonses had written the "Decline and Fall of the Roman Empire." One of the Siamongs bit Endymion through the leg, when she maintained the claim, and then ran away. Since that time the Siamongs have been afraid to show their faces on the West Side.

Endymion has the makings of a cute brown whisker and his arms are so long that his knuckles touch the sidewalk as he stands erect. As an actor he can do athletic stunts that Doug Fairbanks or Georgie Walsh cannot even imitate. He can run out on the limb of a tree and dangle by his tail for hours. As Romeo he could run up the balcony like a kitten, and he can jump over a blackberry bush as gracefully as a grasshopper.

In the abundance of his enthusiasm, David Oliver Tobasco, the studio director, has offered a purse of five hundred bones for the best scenario in which Endymion will be featured as a star. He can do almost anything but vote for Charlie Randall.

At the symposium of the Happy Thought Club yesterday there was a large and wholesome attendance. The popular pastime seemed to be knocking the Kaiser and there were several notable entries in that department.

Oliver Towne, the reformed pirate, who is now making fudge for the Y.M.C.A., was among those assembled for the opening ode and after being reinforced by a nut sundae he gave issuance to this baleful blare:

The Awakening.

There was a cussed Kaiser and he
had six sulky sons,
And he sought to scourge all Europe like Attila of the Huns—
He said: I'll take my Ethel and I'll
give him England's throne.
He may seize the Ireland empire
and run the thing alone.
I'll send my dear Adelbert through
the fertile fields of France,
And he'll show that poor old Paris
how to step a German dance.
Beyond the Alps, in Italy, my Oskar'll make his home,
And he'll set the pace in howling
for citizens of Rome.
And of course my dearest August
must also be a king.
He'll have Serbia to play with—it
will be the very thing.
In the carving of Fair Europe I'll
find Joachim a piece.
If he can't have all of Turkey he
can have a lot of Greece.
Unser Wilhelm stays in Prussia,
there to hold the royal crown,
And the iron heel of Potsdam will
grind opposition down.
Across the seas America shall bend
the suppliant knee
To the house of Hohenzollern and
its master—meaning me.
At my word the world shall tremble; to my sword the world
shall yield,
And the aegis of all empire I'll
emblazon on my shield.

Sizz! Boom! Crash! The dreaming
Kaiser was awakened by the
roar—
There were Pershing's grim crusaders, loudly knocking at the
door.

Nicodemus Herodotus Palmer, the grand old Galahad of Glendale, is also a bit sore at the naughty behavior of the Potsdam autocrat and has saved up time enough to slap him on the wrist in this aspersive fashion:

To the Kaiser.

Uncle Sam's great finger on the wall
Writes your doom, your certain fall;
And that hand is firmly writing,
As his boys in France are fighting.
They are there with hearts of steel
To force you from your throne to
reel.
Justice on high doth cry aloud,
That for your throne prepare a
shroud.
In deepest red it has been dyed,
To typify the awful tide.
On earth you loosed four years ago
And gave to it its direst woe.
Your drunken lords have feasted
long,
On blood and tears and woman's
wrong.
The hour has come, you'll pay the
price,
Of all this crime and wanton vice.

Oswald Onions, the aromatic singer, of Ontario, has also been reading the bulletins from overseas and the soul within him has been moved to ardor. His drafts upon the muse were honored in this form:

On the Run.

Our little Sammy got his gun,
Forsooth to hunt the hated Hun.
And now just see what he has done:
He has the Kaiser on the run!

He doesn't fight for love or mon,
Nor does he think that war is fun.
He strikes that justice may be done,
And so the Kaiser's on the run.

Rest for the Prussian there is none;
His cruel creed all brave men shun.
We smite—and each blow weighs
a ton.
Therefore the Kaiser's on the run.

And when the battle has been won,
The reign of law will have begun:
Democracy dawn as the sun—
All Kaisers will be on the run.

Lottie M. E. Rambler, the dulcet warbler of the cactus salient, has been training at Pierion Springs and dashed off this morsel on the back of her bath check:

The Reckoning.

We wonder if Old Kaiser Bill
As he meanders down the hill,
Has got his fill?
If not, he will;
The gods grind slowly at the mill—

Said the Kaiser to Mr. Gerard,
When I've spanked King George
pretty hard,
I'll settle with Sam—
He's settling! By Ham!
Now what does he think of Sam's
guard?

Hattie Garrison Miner, the cute and clever Clio of Claremont, has also been monkeying with the muse with pleasant results. Here is the tuneful lay as gargled forth by this amiable bardine.

My Sammy Lad.

He is gone and we shall miss him,
But there's millions, "Over there,"
Who will smile through tears to
welcome
This brave Sammy lad so fair.

He is active and he's snappy,
He is filled with pluck and vim,
And he'll make all Europe conscious,
Why his country's proud of him.

He is clean and strong and healthy,
With a keen, determined air;
And 'twill make the Boches tremble,
When they meet him, "Over
There."

Otto B. Dunn, the gas pipe impresario of Orange Valley has also gone wild in the prevailing form and when beaten up by his keeper this piteous morsel ran from him.

The Devil in Tears.

When the last meatless day is forgotten,
And the last bit of codfish is fried.
When this cruel old war is ended,
And the crazy old Kaiser has died.
We shall rest and faith we shall
need it,
Be at peace for a season or two,
Till the next crazy war lord arises,
To torture our souls anew.

When the Allies have thrashed the
old Kaiser,
And taught him a lesson or two,
That old bloke sure ought to be
wiser,
When he sees what our Sammies
can do;
Then each one may have his full
rations,
We can eat in the old-fashioned
way,
There'll be love and peace for all
nations,
But the devil will weep on that
day.

Mercedes McMonnies Murphy, the bonnie chirper of Athlone, also exhibited symptoms and when invited into the clinic a major operation relieved her of this:

"We're Here."

"Don't send us sob stuff" when you
write;
One of our boys wrote back;
Uncle Sam sure treats us right,
So please don't be a slack.

We've come here for a purpose,
friends,
In freedom's name to fight;
So can your tears, and sighs and
sobs,
You know it isn't right.

We need strong hearts to strengthen
us,
With hearty words of cheer;
That we may demonstrate the words,
"Well, Lafayette we're here."

Adam Simp, the grand old bard who rights his wrongs and also writes his country's songs came in from the bush with a bouquet of blankety-blank verse from whence this fragrant bloom was plucked:

Red Rose of War.

Red rose of war! now to thy fullness
blown,
Calling the loiterers from life's perfumed way—
Blessing the brave and honoring the
fair,
Who then shall cavil at the price to
pay,
Or, recking of a thorn-prick rankling still,
Will seek to match thy fragrance
with his pain,
And cry out to the world "Alackaday!"
Thou who hast known the struggle
to survive,
And lowly delved in the sordid dust,
But stooping still with spirit to survive,
And give a thousand blessings for
each thrust
Of thine offending and protecting
thorn.
Red rose of war, who knows thy
sweetness then,
Let's sacrifice, be sanctified and live
again!

Tommie Tomtom Thompson, the thunderbolt of Ticonderoga, drove in with Pegasus under whip and spur and the animal giving every evidence of having the heaves—or hives. He spiked his offering to the wall with a hammer and when it was read by the secretary it cavorted in this manner:

The Hun's Lament.

"The Sammies will not obey the
rules,
They act like a bunch of silly fools—
They are deaf and dumb to the call
of retreat,
They won't stay put, and they don't
know defeat.
They keep ungodly hours, they prowl
around,
They shoot at Heinie, when he's
sleeping sound.
They have careless ungentlemanly
habits,
They disarm our men, drive them
back like rabbits.
Their war etiquette is very bad!
And it makes old Bill extremely sad."

At yesterday's symposium the sunny secretary reported that she and the Old Resident had visited Venice for the purpose of staking out a site for a clambake for the club, but on reaching the beach resort had absorbed the spirit of the place and forgotten what they were there for. This helped to explain the cute little snapshot of the pioneer in which he was shown leading Marjorie with one hand and helping himself with the other.

Whether the outing will be held at Venice or not still remains to be decided.

In the meantime all applications for membership; all limericks, happy thoughts or slams at Bill Hohenzollern may be addressed to Eugene Brown, editorial rooms, The Times.

A CALIFORNIA GIRL BACK OF THE FRONT.

But now at last I am at Toul, with a perfectly dandy motor job. Up above us on the hill is an anti-aircraft station, and about ten miles to the north lie the trenches. They say with field glasses you can actually see the smoke puffs from the front line guns. At any rate, at night, the sky in that direction is lightened with continual flashes, and lovely big star bombs are always going up and making the landscape as bright as moonlight, while projectors sweep the skies for boche airplanes.

An American aviation section has taken over a French aviation field near Toul. They had not been in possession more than ten minutes, literally, when two boche planes sailed overhead, having doubtless been given orders to fly over and either bomb the camp or merely make observations. When the boches come over like that without warning they usually turn the anti-aircrafts loose on them, but those spunky old Yanks said "Nothing doing!" Two of them jumped into their "busses," as they call them, and rose up directly under the two boche planes, an unheard-of proceeding, as the boches had absolutely the drop on them, and fighting planes never go up unless they have time to rise to an equal altitude with their adversary before encountering him. Everybody thought the Americans had lost their minds. One of them literally stood on his tail and pointed skyward like a rocket right under the boche and just peppered him with his machine gun, and the boche came toppling down through a cloud bank and smashed dismally on the ground. Then our men whanged away at the other plane and wounded it so that it went limping home as fast as possible, but the second Yankee overtook it and brought it to earth, and forthwith both planes were dragged in triumph into the Place in the middle of Toul, and there was great rejoicing. The popularity of the Americans in Toul that day was beyond believing.

I was in Paris the day the first American troops arrived. Everybody had American flags, and there was much enthusiasm, although among the crowd we saw scarcely any Americans or English. The French cheered wildly and yelled "Vive l'Amerique!" and Dorothy and I yelled like mad in English, and were rewarded by several sidelong glances and suppressed grins of recognition (of the English tongue.) Our soldiers in khaki color and Stetsons were the brownest, toughest, most business-like looking citizens you ever laid your eyes on, eyes dead ahead, solemn as tombstones, fighters every inch.—[Marion Otis Mitchell in August Sunset.

Shop Talk.

You remember how you used to walk two blocks out of your way back home to get away from the man who wanted to "talk shop" after office hours? You recall how you used to plead an engagement, and lie valiantly, whenever he sidled up to you of an evening and started in on costs, production, maintenance, and—horror of horrors!—"efficiency"? When you were through with work, you wanted to be through—quit—fini; you didn't want to hear a blooming thing about your job or anybody else's. And nobody could justly blame you.

But over here? Shop talk in the morning, shop talk at noon, shop talk well into the watches of the night. Always is there something to be learned from somebody who has just been somewhere, always is there something to be told to somebody who hasn't been where you have been. And most of it is useful and comes in mighty handy when tackling the next job of war.

A curse in peace time, shop talk in war time is an absolute necessity. You can't know too much about the job you're on now—the biggest and most important that ever a man had put up to him.—[Stars and Stripes, France.

It Is Unpatriotic.

To eat Hamburger steak.
To eat Vienna rolls.
To eat Westphalia ham.
To eat Hungarian goulash.
To eat Frankfort sausages.
To use Dresden china.
To smoke Turkish cigarettes.
To have German measles.
To take a Turkish bath.
To live a Bohemian life.—[Cartoon's Magazine.

OLLA PODRIDA.

The United States produces
38 per cent. of the world's

Clairton, Pa., claims the
coke oven plant in the world
ovens of twelve tons capacity.

Fifteen hundred farm
have been sent from the
States to France to help
that stricken country.

It has been found that the
will live longer under
any other tree.

It is said that the first
cloth to be manufactured in
was woven in 1330.

Madrid is built upon a
2200 feet above the sea level
is the highest city in Europe.

The Mississippi Legislature
an educational bill, subject to
option, and applying to children
tween 7 and 16 years of age.

During Washington's two
President, from 1789 to 1797,
Cabinet consisted of four men
viz.: Secretary of State, Secretary
Treasury, Secretary of War and
torney-General. It now consists
ten members.

The Amazon River discharges
most water of any river in the
world. The total length of the
zon is 3300 to 3600 miles, its
width varies from a few thousand
feet at different points to more than
100 miles at its mouth.

Only about 5 per cent. of
lower animals are defective as to
a much lower ratio than among
man beings.

This country now manufactures
practically everything along
ical lines.

Corrections made recently in the
of Greenland, have shown it to
about 150,030 square miles less
than formerly believed.

"Try one of our famous T. P.'s
tails, 25 cents," says a sign in a
dining-room of a leading hotel in
Memphis, Tenn. When the order is
received a "War Savings
Stamp" is served in a cocktail glass.

Until quite recently it was the
custom of the royal mint to clip
or tarnish the farthing before issuing it into circulation, owing to the
fact that the coin when new was too
bright bore too striking a resemblance to the gold half-sovereign.

The New York Bible Society recently gave an order for a thousand
000 New Testaments for soldiers and
sailors and also has ordered 2,000,000
gospels for general distribution.

In Paris, darkened by frequent
against air raids, rings of mirrors have been placed around
columns and lamp posts to reflect
whatever light there is, and so guide
chauffeurs and pedestrians.

Absolutely pure copper has a light gray color like that of most
other metals, since it is found in pure
copper which has been twice
distilled in vacuo has only a faint
rose color, while the yellow color of
gold becomes much lighter after a
similar treatment.

Argentine naturalists are trying to decide whether the wild horses
that country are descendants of
horses imported by Spanish conquerors or of prehistoric origin.

Norwegian government experiments have succeeded in producing a bread containing 10 per cent.
of fish.

Peat bricks are being sold in Dublin at a penny each, instead of
three for a penny, the price before
the war.

Court-martial was instituted by authority of Congress to try military
parties while in military service.
The different kinds of courts-martial
are known as general, garrison and
regimental. The officials in charge
are a president, the judge-advocate
and a clerk.

Beer is believed to be one of the most ancient of drinks. Mention is
written at least 3000 years before
the Christian era when it is probably that even at that period the
method of the manufacture of an intoxicating liquor from barley or other
grain was extensively carried on in
Europe.

Motor tractors are now largely made use of on Sumatra rubber
plantations.

Electric locomotives are being increasingly adopted in South Africa
for underground haulage.

The average cost to the government to collect taxes has been $1.14
for every $1000. In 1916 it was
about $14 for every $1000, which
was a record.

Oculists have found that a peculiar form of eye strain is common to
persons reading while lying down.

A Lowell man works at the Lawrence street plant of the United
States Cartridge Company, but his
wife works on Market street. He
works nights and she works days.
When he gets home in the morning
she's gone and when she gets
home at night he's gone. They
see each other on Sundays, but
enough to go to the bank together
and tuck a nice little roll away and
the bills are paid.

Ten years ago we exported 000,000 cigarettes to China. This
is an average of about one
a year for each celestial. Now
there has already been exported
of ten cigarettes exported to the
Chinese, or, in round figures,
000,000 American cigarettes. The
Popular Science Monthly says that
year our exports in cigarettes
reached the $12,000,000 mark.

Sir Bernard Mallet, president of the Royal Statistical Society, declared that the United Kingdom
has lost by the fall in births during
the war more than 500,000 human
lives. During the same period he
estimates that Germany has lost
2,600,000 and Hungary 1,000,000.
The greater decline in the birth rate
in the Central Empires is due largely
to the fact that the people of
these countries have suffered more
keenly in health and vigor on account
of the war, while the comfortable
classes in Great Britain have largely enjoyed more favorable conditions than in time of peace.

The

"IN THE

IN THE MIDST OF LIFE. By Bierce. Boni & Liveright, New

BONI & LIVERIGHT, by
the works of Ambrose
the first volume of wh
pears as "In the Midst of L
rather ironical title, for the
have to do with death, usua
lent—are giving reviewers a
to discover the genius of
who has lain (despite the
edition of some seven or eigh
ago) practically ignored, ex
occasional reference, for sou
like a quarter of a century.

As a writer of the purely
short story Bierce has n
never did have, an equal in
Before O. Henry was heard
had made use of the techniq
the humorist popularized to
ful extent; and Poe, usually
"the greatest," never took i
hands for moulding the blo
ened clay that was Bierce's
Poe could horrify, infusing i
also an imagination that te
bordered onto dementia; but
tions. He is a master and
He has not a vestige of warm
more than a flash of lightnin
strikes like the thunderbol
A Horseman in the Sky" ap
affair at Coulter's Notch."

It has been said over and o
else men that nothing can ha
manent literary value unles
aded with sympathy and pos
of something more than pess
but in the short story this do
seem to be true, as certain
been have notably indicated
ven Thomson's "The City of
ful Night"—though too recen
permanent valuation—intimate
true in poetry. Bierce pr
never will be "popular." He
was. But the authbr of
Besties in Amber" cared litt
popularity, though he dem
with something of personal
nance as he had the eminen
to demand, that people of
nance recognize him as re
above the scribblers of his da
There is no emotional sym
anything that Bierce has
written: irony and satire, and
ve when he used it, were qu
which in him were refined to a
same.

A difference exists betwe
chnician and a stylist, thou
nationally they are combined
perfection that has given lite
to Poe, Stevenson, Hawthorn
fiece. Bierce uses fewer
an any of the others to te
tories, and his style is dif
om all. He concerned himself
growing out unessential word
essential incidents as few
writers have done; and to do
scrificed the grace that is s
equished in, say, Stevenson,
ceeded in making every
em essential by weaving it in
sign as a Gobelin might hav
ecocks into tapestry. And
arce describes a scene he des
with an insistent vividity that
t everything else, and his

FICTION.

The Devil's Cradle."

Mrs. Alfred Sidgwick's "Salt
rth" gave even a more int
w of the German character
dubious "Christine;" an
the Devil's Cradle" Mrs. Sid
set out to fill in the inter
a well-defined plot with a
the cramming, forcing s
d on German children to
en educated and efficient.
A book of this kind depend
value largely on the sen
miliarity and the ability at
eriation; and in this re
. Sidgwick is very well equi
e story is told by an Englis
o has married the son of a
o has become his second wife
heart goes out to the poor
-son abused by the tutor
rtlessly driven by the "blood
" grandparents. The old
ll-backed and stolid, is
ers, as is his wife; but Wolf
Narrator's husband, is, after
t chapter, rather nebulous
considerate and devoted to
Graf's son, or even a Ge
ker. But as he is the hero, s
ing of a sop must be thrown t
ders.

The caste system, irrévocably
ding the Jews, no matter
d they try to break through;
management and gen
ervation of a real German ca
arrogant obstinacy of the
male; and the cruelty of
toward English war prison
ther with much else that se
stasent rather than fictiona
fully and artistically describe
author, who has written an
taining story that grows
tense near the close.

The Devil's Cradle" is a ser
t, and all in all is to be ca
ng the best that expose Ger
ter," though it does have
strong romantic color

"Eastern Window."

The Eastern Window," by Sid
Grim (Marshall Jones C
ston) is a serious, though rat
ored stylistic effort to convey
reader, through the medium
ted and rather Byronic lov
, certain observations and
ion of love, war, with some
reflections on aesthetics.

letter is addressed to
and the writer is at palma
himself as a world wande
ttered and melancholy gen
who also appears to enjoy

OLLA PODRIDA.

The United States produces about 25 per cent. of the world's oysters.

Clairton, Pa., claims the largest coke oven plant in the world; 600 ovens of twelve tons capacity.

Fifteen hundred farm tractors have been sent from the United States to France to help farmers in that stricken country.

It has been found that the elm will live longer under water than any other tree.

It is said that the first woolen cloth to be manufactured in England was woven in 1320.

Madrid is built upon a plateau 2200 feet above the sea level and is the highest city in Europe.

The Mississippi Legislature passed an educational bill, subject to local option, and applying to children between 7 and 16 years of age.

During Washington's two terms as President, from 1789 to 1797, the Cabinet consisted of four members, viz.: Secretary of State, Secretary of Treasury, Secretary of War and Attorney-General. It now consists of ten members.

The Amazon River discharges the most water of any river in the world. The total length of the Amazon is 3200 to 3600 miles, and its width varies from a few thousand feet at different points to more than 100 miles at its mouth.

Only about 5 per cent. of the lower animals are defective at birth, a much lower ratio than among human beings.

This country now manufactures practically everything along chemical lines.

Corrections made recently in maps of Greenland, have shown it to be about 150,000 square miles larger than formerly believed.

"Try one of our famous T. S. cocktails, 25 cents," says a sign in a dining-room of a leading hotel in Memphis, Tenn. When the order is received a "War Savings Thrift Stamp" is served in a cocktail glass.

Until quite recently it was the custom of the royal mint to coin or tarnish the farthing before putting it into circulation, owing to the fact that the coin when new and bright bore too striking a resemblance to the gold half-sovereign.

The New York Bible Society recently gave an order for a third 10,000 New Testaments for soldiers and sailors and also has ordered 200,000 gospels for general distribution.

In Paris, darkened by night against air raids, rings of magnifying mirrors have been placed above columns and lamp posts to reflect whatever light there is, and so protect chauffeurs and pedestrians.

Absolutely pure copper may be had a light gray color like that of most other metals, since it is found that copper which has been ten times distilled in vacuo has only a pale rose color, while the yellow color of gold becomes much lighter under similar treatment.

Argentine naturalists are trying to decide whether the wild horses that country are descendants of horses imported by Spanish conquerors or of prehistoric origin.

Norwegian government experimenters have succeeded in producing a bread containing 25 per cent. of fish.

Peat bricks are being retailed in Dublin at a penny each, instead of three for a penny, the price before the war.

Court-martial was instituted by authority of Congress to try accused parties while in military service. The different kinds of court-martial are known as general, garrison and regimental. The officials in charge are a president, the judge-advocate and a clerk.

Beer is believed to be one of the most ancient of drinks. Manuscripts written at least 3600 years before the Christian era show conclusively that even at that primitive period the manufacture of an intoxicating liquor from barley or other grain was extensively carried on in Europe.

Motor tractors are now being made use of on Sumatra rubber plantations.

Electric locomotives are being increasingly adopted in South Africa for underground haulage.

The average cost to the government to collect taxes has been 1½ cents for every $1000. In 1916 it was about $14 for every $1000, but this was a record.

Oculists have found that a peculiar form of eye strain is common to persons reading while lying down.

A Lowell man works at the Lawrence street plant of the United States Cartridge Company and his wife works on Market street. Their works nights and she works days. When he gets home in the morning she's gone and when she gets home at night he's gone. But they see each other on Saturday long enough to go to the bank together and tuck a nice little roll away where the bills are paid.

Ten years ago we exported 800,000 cigarettes to China, which is an average of about one cigarette a year for each celestial. To-day there has already been an export of ten cigarettes exported to every Chinese, or, in round figures, 8,000,000 American cigarettes, says Popular Science Monthly. Last year our exports in cigarettes alone reached the $12,000,000 mark.

Sir Bernard Mallet, president of the Royal Statistical Society, declared that the United Kingdom has lost by the fall in births during the war more than 500,000 possible lives. During the same period, he estimates that Germany has lost 2,600,000 and Hungary 1,000,000. The greater decline in the birth rate in the Central Empires is attributed to the fact that the poorer classes in these countries have suffered more severely in health and vigor on account of the war, while the corresponding classes in Great Britain have generally enjoyed more favorable conditions than in time of peace.

The Times Literary Page Books and Their Makers

CONDUCTED BY GORDON RAY YOUNG

"IN THE MIDST OF LIFE."

IN THE MIDST OF LIFE. By Ambrose Bierce. Boni & Liveright, New York.

BONI & LIVERIGHT, by issuing the works of Ambrose Bierce, the first volume of which appears as "In the Midst of Life"—a rather ironical title, for the stories have to do with death, usually violent—are giving reviewers a chance to discover the genius of Bierce, who has lain (despite the de luxe edition of some seven or eight years ago) practically ignored, except by occasional reference, for something like a quarter of a century.

As a writer of the purely tragic short story Bierce has not, and never did have, an equal in English. Before O. Henry was heard of he had made use of the technique that the humorist popularized to a woeful extent; and Poe, usually called the greatest," never took into his hands for moulding the blood-soft-and clay that was Bierce's medium. Poe could horrify, infusing into his tales an imagination that tenuously bordered onto dementia; but Bierce does. He is a master and pitiless. He has not a vestige of warmth, no more than a flash of lightning, and his stories like the thunderbolt as in "A Horseman in the Sky" and "The Affair at Coulter's Notch."

It has been said over and over by those men that nothing can have permanent literary value unless permeated with sympathy and possessed of something more than pessimism. But in the short story this does not seem to be true, as certain French writers have notably indicated; and even Thomson's "The City of Dreadful Night"—though too recent for a permanent valuation—intimates may be true in poetry. Bierce probably never will be "popular." He never was. But the author of "Black Beetles in Amber" cared little for popularity, though he demanded, with something of personal arrogance as he had the eminent right to demand, that people of intelligence recognize him as remotely above the scribblers of his day.

There is no emotional sympathy in anything that Bierce has ever written; irony and satire, and invective when he used it, were qualities with him were refined to a white heat.

A difference exists between a satirist and a stylist, though occasionally they are combined to that perfection that has given literature to Mr. Stevenson, Hawthorne and Poe. Bierce uses fewer words than any of the others to tell his tales, and his style is different from all. He concerned himself with leaving out unessential words and unessential incidents as few other writers have done; and to do it he possessed the grace that is so distinctive in, say, Stevenson, who succeeded in making everything seem essential by weaving it into the design as a Gobelin might have put figures into tapestry. And when Bierce describes a scene he describes it with insistent vividity that shuts out everything else, and his scenes remain in the memory as though one had actually seen a striking picture. The precision and correctness of his English is incomparable—almost unapproachable.

This book contains his best short stories: "Tales of Soldiers and Civilians" is the subtitle, in all more than twenty-five; and it will be interesting for those who wish to compare his method in the horror tales (Civilians) with that of Poe. Poe seems to more than half believe what he writes, to feel it; Bierce stands apart and by sheer psychology and word charm gives his reader the unmitigable shivers.

As far as I am concerned, it is in the Soldier tales that Bierce reaches his height as a narrator, and "The Affair at Coulter's Notch" has from the time I read it, more years ago than I remember, remained the most forceful and vivid of tragic stories. When one had read through the others to it, one is more or less prepared for the ending and rather anticipates it—for Bierce often does repeat himself in a way that comes unpleasantly close to being a trick. But the endings of his stories are far from being the stories' cause for existence or the important part of it. In "The Affair at Coulter's Notch" he has suggested—more, by that suggestion has incorporated a more subtle and broader plot than in the other stories; and while that plot is not new, traceable to Uzziah and David, if not farther, the lack of newness makes but little difference once the attention has gone far enough in the story to meet Capt. Coulter. Then follows the description of the fight of one gun against twelve and of how that one gun came to bleed at the mouth.

The writers of this day and hour, both in fiction and in personal account, are telling some fearful stories of war; but let them strain as they will, let them come with all that is savage and brutal out of Flanders, it is doubtful if they can ever exceed the "Chickamauga" of Bierce, written out of his experiences in the Civil War. The sardonic mastery of that brief tale is a thing to invoke nightmares for months on end.

Something distinctive should be said of each of his stories; some of them resemble one another, but outside of Bierce's covers there are no stories that have a claim of kith to them. As much as a writer can be sheer intellect, he was. There is nothing of the magnetic personality in his work: it dazzles but does not endear; the admiration is irrevocably caught and held at every point and at every phase. One cannot escape him. But in literature he is a lone, towering, sardonic figure. He scorned with deliberate contempt everything in his writing as he did in his life that would make for popularity. He was honorable with the stern cold honor of one to whom compromise is unthinkable; and he wrote with his eyes fixed on the page and not on the man in the street.



Ezra Pound.

EZRA POUND.

FAVANNES AND DIVISIONS. By Ezra Pound. Alfred A. Knopf, New York.

The persistence of Mr. Pound to have himself taken seriously, though doubtless he prefers that it should not be literally, seems to be attracting the modicum of success that waits upon labors of the kind. Mr. Pound is at some pains to assume enigmatic attitudes, though he is rather assiduous in expressions of contempt for those who do not "understand" him. He admits that he was born in Idaho, but he would have you know that he has absorbed culture in Europe; and as though a plain statement of that important fact were insufficient he not only flings foreign phrases about, with a splattering even of Greek and Latin, as though English were a somewhat inadequate language for the moulding of such ideas as it is his privilege to have; but in a string of rhymes, called "L'Homme Moyen Sensuel," he addresses a critique to the land he has abandoned, and perhaps means that the reader shall not forget Ezra Pound, too, when he says:

" . . . Poe, Whitman, Whistler,
men, their recognition
Was got abroad. . . . "

And it seems strange that Mr. Pound, who is clamorously at the head of everything "modern," and very much in the favor of Miss Harriet Monroe, whose contempt for the "pseudo-classicists" is extremely severe, should be so solicitous in displaying his familiarity with classical and medieval names and conditions that his "modernity" in general and in "Pavannes and Divisions" in particular is limited to advice for others. True, it may be contended that he has brought to the dialogues, of which the book is largely filled, between classical and pseudo-classical personages an interpretation essentially "modern," particularly as most of them are fashioned with an effort at satire. But surely a "modern," particularly one who uses in one book four or five modern languages and some dead ones for English readers, would not be at a loss to set examples as he does precepts.

The one characteristic evidently sincere in Mr. Pound is the desire to be "naughty." Concerning his personal morals I know nothing and care not at all, and he would not be the first pure and demure young man to put on in print the airs of one from whom Priapus had retained no secrets. But he seems, in these dialogues and elsewhere, to be quite fascinated by maidens' legs and shows Ovidian interest in the arts of love. And yet, in a confessional "Meditation"—even as I suggested—he admits not without evident pride that he has "more than once been ridiculed for my prudery;" and as this ridicule cannot possibly have been other than ironically applied to his printed ideas it must obviously apply to those in private.

INSPIRATION FOR YOUTH.

GAINING THE ROUND ABOVE. By Gustavus E. Kimball. E. P. Dutton & Co., New York.

Mr. Kimball offers common sense advice to youngsters, particularly to young men about to enter business. He ranges from ambition to good clothes; but the key to success he pronounces to be thoroughness of study and work. "Lack of thoroughness is one of the universal faults of people everywhere." And, as he calls it, "the charm of civility" is one of the great factors for success and offers "no better working capital today for a young man seeking his way in the world." A warning is shouted against "the devil of debt" which is "discounting tomorrow's liberty for today's good time."

It is also urged that young men determine to become "specialists" in whatever line of work they take up. "Be a specialist. At least to a definite point. Get all the side-knowledge you can, none of it comes amiss; but concentration rather than diffusiveness is the secret of modern 'making good.'"

WOMEN AS WARRIORS.

MOBILIZING WOMAN-POWER. By Harriet Stanton Blatch. The Woman's Press, New York.

Came a lady inquiring anxiously when she heard that college girls were turning farmerettes, "But how about their corsets?" And to the explanation "They don't wear any," she replied regretfully, "What a pity to make themselves so unattractive!"

Mrs. Blatch has also heard fear expressed "lest sex attraction be lost through work on army hats, the machinery being noisy and the operative, if she talk, running the danger of acquiring a sharp, high voice." One would not think, perhaps, that a book of exhortation was needed for American women, but Mrs. Blatch has encountered enough resistance to feel the need of such a book, and she shows what our foe has done with woman power, and our Allies too; what America is doing and ought to do, and she believes that it is only by the utmost cooperation and devotion of women that civilization can be saved.

She has had some illuminating personal experiences with German officers, and partly as a result of that declares her belief in "every word" of the Bryce report; and any woman who has read and believed that will hardly believe that by continuing corsets and the cultivation of the low, seductive voice she can tame the Hun when he comes to claim his rights of conquest.

"WOOF, WOOF."

So says Capt. James Norman Hall in his "High Adventure" of the sound which the "archies" made when they burst near his airplane when he fought the German "flying circus" 12,000 feet above the German lines. Although he is now wounded and a prisoner in a German hospital, his publishers, Houghton Mifflin Company, received a letter from him a few weeks ago describing his first fight. When he was about 12,000 feet up he saw six or seven machines in the distance but was unable to distinguish whether they were German or French. They proved to be enemy craft, and engaged him at once. "I felt a smack in the shoulder as if someone had hit me with a club," he continues. "It numbed my left side and arm so that I lost control of machine and it dived straight down with the motor full on. You can imagine the speed. I fell a deuce of a way before I could get the motor shut off. I straightened out then, but had fallen so fast that I was only barely conscious. I started to fall again and said 'Good-by' to life for I thought I was a goner. But I made a great effort and straightened out again when only 600 feet above the ground. I thought to myself, 'Now if I can only hold on to my wits until I land!' Then everything went black, and I didn't remember anything until I was on a stretcher, being carried over some trenches by a couple of poilus." Capt. Hall's book, "High Adventure" will be published soon.

NOTABLE BOOKS.

Two important books hitherto available only for use in the public library have now been added to the volumes which may be taken home. One is "Jerusalem: from the Earliest times to A. D. 70," by Sir George Adam Smith, the great biblical scholar whose visit to Los Angeles has aroused such interest. This work, published in 1908, holds its place as the most important contribution to the history of the Holy City, which has passed into the control of the Christian powers after years of Mohammedan rule. The other is the first volume of the "Cambridge History of Literature," including colonial and early national periods, ending with Emerson. There are ten chapters, each by a different writer. Paul Elmer More is entrusted with Jonathan Edwards and with Emerson. Maj. G. H. Putnam discusses Irving and Stuart Sherman is the critic of Franklin, while William Ellery Leonard has an estimate of Bryant and the minor poets. The bibliographies cover 200 pages.

A HOUSEHOLD MUSE

Christopher Morley Celebrates the Joy of Housekeeping.

SONGS FOR A LITTLE HOUSE. By Christopher Morley. George H. Doran, New York.

Mr. Morley has two "soul sides;" one may be to show a woman when he loves her, and the other to face the world with. On that supposition I would say that "Shandygaff" was to charm the world, or the masculine part of it, and "Songs for a Little House" is for women in general and newly-weds in particular.

It is not often that one may go to the book's jacket for an honest description of the contents; for either by coincidence or design the publishers seem to have engaged a fair number of Ananias's numerous descendants. But when the jacket of this book speaks of "Songs for a Little House" being "full of home scents, home sounds, home habits, home yearnings and home joys," it has said in simple language about all the reviewer can say with that flordity which passes among the readers of book pages for critical style and learning.

The most surprising thing about Mr. Morley, both here and in that thrice blessed "Shandygaff," is that he dares to be commonplace, boyish, simple. We have all the critical termagants up in arms against the "pseudo-classicists," and modernity is the cry; but not since the Restoration has there been any more straining for bizarre and artificial effects than right now. But more than the unaffected manner, there is, too, a sensitive poetic beauty in these little songs:

"Dear sweet, when dusk comes up the hill,
The fire leaps high with golden prongs;
I place along the chimneysill
The tiny candles of my songs."

Also one must have the capacity for nonsense, which is not so common as the more highly praised capacity for wise discernment and solemn pronouncement, to appreciate this domestic chorister:

"Animal crackers, and cocoa to drink,
That is the finest of suppers, I think,
When I'm grown up and can have what
I please
I think I shall always insist upon these."

There is, as may be readily observed, a sort of nursery fluency about these songs; and the nursery rhymes, like those of ballads and folk idyls, are worn down by countless throats until they flow liquid as the sweet waters of Pierian itself. And could anything be more homely—or homey, as you please—than a set of stanzas on "Washing the Dishes"?

"When we on simple rations sup
How easy is the washing up!
But heavy feeding complicates
The task by soiling many plates.

"And though I grant that I have prayed
That we might find a serving-maid,
I'd scullion all my days, I think,
To see Her smile across the sink!"

Then follows more stanzas celebrating the joy of doing dishes; and much to the amazement of many of us whose personal intimacy with the work has nevertheless left us in need—as the world is always in need—of the poet's interpretation, there may be romance and delight in this ablution of dirty dishes. But I notice that Mr. Morley speaks of willow ware and not of pots and pans.

Most of these poems, as I have said, will go straight to the hearts of women—that is, of women who have bungalows and babies, not poodles and apartments—but there is pervading them a fine, strong masculinity; and at least two of the songs are dedicated to men.

"There is a secret laughter
That often comes to me,
And though I go about my work
As humble as can be,
There is no prince or prelate
I envy—no, not one.
No evil can befall me—
By God, I have a son!"

And "My Pipe" will raise echoes in paternal hearts, and also will be informative and salutary for protesting wives.

Other than domestic verse is in the book, and the "Handful of Sonnets" is distinguished by the same easy, buoyant grace that distinguishes Mr. Morley from some other essayists and poets of these times:

"My thoughts beat out in sonnets while
I walk,
And every evening on the homeward
street
I find the rhythm of my marching feet
Throbs into verse (though the rhymes
may balk.)
I think the sonneteers were walking
men;
The form is dour and rigid, like a
clamp,
But with the swing of legs the tramp,
tramp, tramp
Of syllables begins to thud, and then—
Lo! while you seek a rhyme for 'hook'
or 'crook'
Vanished your shabby coat, and you are
kith
To all the great walk-and-singers—
Meredith,
And Shakespeare, Wordsworth, Keats
and Rupert Brooke!
Free verse is poor for walking, but a
sonnet—
O marvelous to stride and brood upon
it!"

War verse of a distinctive note, and lyrics fresh with the bubbling spirits of a joyous singer, are here; and, too, some very pleasing parodies relating how Rudyard Kipling, Amy Lowell, Hilaire Belloc and Edgar Lee Masters would have written upon the subject had they had hay fever.

RUSSIA IS WHAT?

It is doubtless an exaggeration to suggest that everybody who was in Russia during the revolution that could write English wrote a book about it; perhaps not an exaggeration either, and we have the literary advisers of the various publishers to thank for the difference between what were written and what were printed. One of those that most fully justifies itself is by Capt. James L. Houghteling, Jr., who, in

PROPER CORRESPONDENCE.

THE SOCIAL LETTER. By Elizabeth Myers. Brentano's, New York.

The proprieties of correspondence are revealed by Elizabeth Myers. The uncouth and baffled are gently taken by the hand and shown how to address with formal dignity everybody from a hostess with whom you wish to plead a previous engagement to a king; and in addressing the latter you are expected to sign yourself: "I have the honor to remain Your Majesty's most obedient servant." Which would seem rather conceited of you considering the number of obedient servants a king has.

For the needy also there are a few pages of French phrases, and as it is carefully explained what they mean and where to use 'em, one may with no more effort than it takes to copy carefully, bolster up the story of travels in France.

For usage among common folk there is a fine assortment of valedictory phrases, such as: "Yours sincerely," "Yours very sincerely," "Yours most sincerely;" after which "cordially" is substituted for "sincerely," etc.

Books like this are undoubtedly needed in the world, and they help to conceal mediocrity of expression by reducing such expressions to a formula; and the author has been at pains to explain carefully and give plenty of working models so the vacuously fastidious will make no errors in trying to get out of appointments—or into them.

PROSE WHIMSIES.

FROM THEIR GALLERIES. By A. Donald Douglas. The Four Seas Company, Boston.

Pastels, allegories, visions, whimsy tales—I know not what Mr. Douglas would prefer to have these prose fancies called. They are not without a suggestion of Lord Dunsany, but not textually so lustrous. There are irony and soft noiseless laughter; and sometimes there is a strangeness of idea that spins itself into a gossamer vagueness that heavy-minded people like myself cannot follow.

But I find these chapters attractive without being in the least able to tell why, except that they are—the most attractive, such as "The Dino Saur That Wondered Why"—sheerly fantastical and full of wit. To scrutinize them presents much the same futility as to try to grasp a dream that floats tenuously away as one awakens.

This may be due to the touch of mysticism. Anyway if one simply allows the mind to float down the sentences without trying to get a precise measurement of the sense, one may be conscious of a hypnotic tranquillity, a kind of opiate languor, that is dispelled at the first stirring wonder of "What does this mean, anyway?"

"Behind the numerous clinkle of teacups her soul builded itself a dark curtain of silence. Here it was very dim and gray; and here her soul sang a furtive melodious psalmody": that is the kind of serious sentences.

And when Mr. Douglas sets himself to it he places very vivid pictures on the paper, though he may a little bit overdo his figures: "The scarlet poppies of sundown yet gleamed across the mown fields of darkness" . . . "about his cavernous mouth flickered a smile sinister as a fugitive serpent" . . . "a swirl of mists revolved in tortuous coils over a spectral ocean"—but the sentence complete is: " . . . over a spectral ocean beating in an uneasy moan of baffled tides upon a wan and glimmering beach."

Well, at least these chapters have the merit of their faults—an unbounded fancy, as full of pictures as a kaleidoscope of colors and it may be worth while to pick out just what phrases are pleasing and to shut the eyes to the others.

THE BEAST AT SEA.

THE GERMAN PIRATE: His Methods and Records. By Ajax. George H. Doran Company, New York.

Ajax adds a brief and incisive indictment to the many drawn against the infamous Hun, and shows how the U-boats have been thieves, preying on neutrals and even stopping to plunder the wardrooms of their victims; how they have been murderers, shooting down neutral passenger ships in broad day, ships that were never armed and carried no contraband; and how they have been barbarians, ruthlessly turning adrift the crews of enemy and neutrals to die of starvation if luck did not bring them to port.

The book is illuminated with choice quotations from Germanic sources. "The German is a hero born, and believes that he can hack and hew his way through life" (Treitschke.) "If fate has selected us to assume the leadership in the Kultur-Life of the peoples, we will not shrink from this great and lofty mission" (Pazaneek.) "The German soul is God's soul: it shall and will rule over mankind" (Pastor W. Lehmann.)

PACIFIC HISTORY STORIES.

PACIFIC HISTORY STORIES. Retold by Harr Wagner. Harr Wagner Publishing Company, San Francisco.

The more picturesque and important events of Pacific history have been retold by Mr. Wagner in a book designed for use in public schools. Most of these stories are of especial interest to California—the Mission, the Bear Flag, the first ship to enter San Francisco, the naming of the Golden State, as well as incidents in the lives of Magellan, Cabrillo, Drake and Portola. The book is written simply but suffused with the color of romance, giving just those hues that children love and which their elders never cease to enjoy; and the record of events is brought down to the San Francisco fire and the Panama Canal. A feature of particular importance to California children is the correct pronunciation and meaning of Spanish words.

BOOKS AND AUTHORS.

"Poetry" for August.

Poetry for August has a more concentrated interest from the viewpoint of timeliness than almost any recent issue of the magazine. It opens with a series of poems about his native land by Ajan Syrian. The tragedy of Armenia and Syria in the present war, as it feels from within, is set forth in his "Armenian Marching Song" and his "Syrian Mother's Lullaby" while "The Prayer Rug of Islam," itself a poem with the beauty and sheen of an oriental carpet, has for its warp the same intense tragic consciousness. Syrian has been a rug dealer in New York and his poems are an example of the enrichment to our literature that we may expect increasingly from our immigrants.

Other aspects of these times are also represented. Robert Redfield, Jr., writes three sketches from his experience with a war ambulance in France. Margaret I. Postgate writes of "The Veteran"—aged 19. James Church Alvord contributes "The Carpenter," a poem whose title suggests its Christian bearing upon the war. And Mark Turbyfill, but two or three months in khaki, opens a group of his delicate lyrics from the Rocky Mountains and elsewhere with a "Song for Souls Under Fire."

England is represented by two of her most distinguished poets, Arthur Symons in three brief lyrics showing him in the quieter moods his later years are bringing him, and Herbert Trench in a longer poem of intricate and beautiful music, "Song of the Vine in England." Other contributors are Edith Chapman Tracy of Milwaukee in two translations from the Russian of Konstantin Balmont; Mildred Cummer Wood, Theodosia Garrison, Henry C. Thomas, Leslie Nelson Jennings and Beatrice Stevens.

Amy Lowell closes the issue with a narrative poem, "Appuldurcombe Park." Miss Lowell is more and more making the narrative poem her medium, and this one is full of drama, mood and atmosphere, and has a close cumulative interest.

The prose section contains among other things the editor's discussion of the five-hundred-dollar prize recently awarded to Sara Teasdale.

A Spanish Novel.

A novel which has aroused unusual attention and interest in Spain, Italy, France and other portions of Latin Europe will be published in this country in an English translation by E. P. Dutton & Co. about the middle of August. The author is a Spanish novelist of much fame in his own country, V. Blasco Ibanez, whose several previous books of fiction have placed him among the foremost Spanish novelists of the last half-century. The work which is about to be introduced to American readers is a story of the great war and bears the title, "The Four Horsemen of the Apocalypse." The reference of the title is to the four horsemen who precede the Great Beast in the Book of Revelations—war, famine, pestilence and death. The action of the story begins on a Hamburg liner bound from Buenos Aires to Europe just before the opening of the war. Many nations are represented among the passengers and their varied reactions to the fact that war has begun are vividly presented, including the offensive joy of the German captain that his country is at last shaking the mailed fist. A family of Argentine origin whose daughters have married, one a German and the other a Frenchman, occupies the center of the stage and gives the author opportunity, which he has brilliantly utilized, to compare and contrast their children. It is a son of the French family who presently becomes the chief character and the action centers about him, the scene changing between Paris and his chateau on the Marne. He is a witness of the shocking brutalities and atrocities of the advancing German army and wins distinction as a soldier at the front, where he undergoes physical and spiritual regeneration and gains a new view of life. The novel has been translated into English by Charlotte Brewster Jordan, an American woman living in Spain.

Summer Books Postponed.

Although originally announced by Houghton Mifflin for May publication, the following books were delayed, and are entitled, therefore, to take their place under "Summer Books": "Odyssey of a Torpedoed Transport," translated from the French by Grace Fallow Norton; "The Faith of France," by Maurice Barres; "Right and Wrong after the War," by Rev. Bernard Iddings Bell; "Cape Cod, New and Old," by Agnes Edwards; "Willow, the Wisp," by Archie McKishnie; "An American Soldier," letters of Edwin Austin Abbey, 2nd, who was killed at Vimy Ridge, and "Germany Her Own Judge," by H. J. Suter-Lerch.

"The Fighting Engineers."

"The helmet worn by American soldiers follows the general lines of the British type of inverted 'soup-plate,' rather than the French 'casque' or the German 'coal-scuttle,'" says Francis A. Collins in "The Fighting Engineers." "Penetration tests show that no helmet is more efficient than that of the American type. Every helmet issued to the American soldier has passed a severe test and is absolutely free from cracks or flaws. To turn out this complicated headgear by the million, using only the highest grade of materials, is a big order; but the great manufacturing resources of the United States have proved equal to the work of quantitative production. Steel helmets had never before been made in the United States; but new machinery was designed, and the supply has never fallen behind the demand. The helmets are made by stamping and punching sheets of steel, so thousands may be turned out in a day, with great saving of labor. Each steel sheet is one foot square and one-sixth of an inch thick. The pieces sheared off and other wastage are returned to the government, so that nothing is lost."

Does Smoking Kill Inspiration?

Will N. Ingersoll, talking with his publishers, the Harpers, recently said that he almost gave up smoking while writing his novel, "The Road That Led Home." "Don't you believe that smoking brings inspiration," he said; "it doesn't. It not only does not bring you any, but it takes away that which you have, so you refrain from smoking you will be able to undertake a normal evening of writing—but if you take up your pipe for an hour, at the end of that time your flow of inspiration will stop and can no more be turned on than a faucet when your water-mains are unpaid." In "The Road That Led Home," Mr. Ingersoll gives the romance of a young schoolmaster who found the road to happiness when he accepted an appointment to a little country school in the Canadian wheat land.

"Right Above Race."

"I do not apologize for, nor am I ashamed of, my German birth," says Otto H. Kahn in "Right Above Race." "But I am ashamed—bitterly and grievously ashamed—of the Germany which stands convicted before the high tribunal of the world's public opinion of having planned and willed war; of the revolting deeds committed in Belgium and Northern France, of the infamy of the Lusitania murders, of innumerable violations of The Hague convention and the law of nations, of abominable and perfidious plotting in friendly countries and shameless abuse of their hospitality, of crime heaped upon crime in hideous defiance of the laws of God and men. I cherish the memories of my youth, but those very memories make me cry out in pain and wrath against those who have befouled the spiritual soil of the old Germany, in which they were rooted. I revere the high ideals and fine traditions of that old Germany and the time-honored conceptions of right conduct which my parents and the teachers of my early youth bade me treasure throughout life. But all the more burning is my resentment, all the more deeply grounded my hostility, against the Prussian caste who trampled those ideals, traditions and conceptions in the dust."

New Military Books.

The Lippincott list of military books has been a notable one this season. It includes Brig.-Gen. Lincoln C. Andrews's fine book on "Leadership and Military Training;" "Joseph Pennell's Pictures of War Work in America;" "Elementary Notes for the Field Artillery Driver and Cannoneer," by Lieut.-Col. W. P. Ennis; the two first volumes in the "Field Artillery Training Manuals," by Maj. William E. Dunn; "The Soldiers' English and Italian Conversation Book;" "Offensive Fighting," by Maj. D. M. McRae, and "The Koehler Method of Physical Drill," by Capt. Wilbur, the system in use at West Point. These authoritative manuals will give the officers and men of our training camps and schools knowledge absolutely up-to-date, gained in actual service and under French instruction during the war.

"The Fighting Fleets."

Ralph D. Paine, author of "The Fighting Fleets" (Houghton Mifflin Company,) who has just returned from five months spent with our naval forces "over there," brings back the first detailed account of what the Allied navies are doing. His narrative is full of amusing anecdotes and he tells the following story of our negro stevedores in France: "It puzzled some of them exceedingly to find that the Senegalese troopers and laborers talked French instead of English," he says. "There was an amiable attempt to fraternize, but the results were not happy. 'Leave 'em alone,' advised a colored American sergeant. 'Th' trouble with 'em is that they don't talk no language, man. All they does is make funny noises. Where do you suppose they done went to school? I never did 'spect to see niggers so plumb ignorant.'"

"Wives of Prime Ministers."

Women have always had much influence in English political life, although entering not at all into the direct workings of politics. How important that influence has often been appears in "Wives of the Prime Ministers," by Elizabeth Lee, which E. P. Dutton & Co. have in train for early publication. The book covers a period of seventy years, from 1834 to 1906, and so includes a most interesting period of modern English history. Several great statesmen have directed English affairs in that time, men whose personalities were so great that they obscured even the wives who walked beside them. Many of these women have possessed such force of character and mental endowments that they might have been distinguished in their own right had they played life's game alone. Their personalities, their influence upon their husbands and upon the politics of their time are portrayed in this book from a woman's viewpoint. The illustrations, reproduced especially for this volume, are of unusual interest.

FICTION.

The Devil's Cradle."

Alfred Sidgwick's "Salt of the" gave even a more intimate of the German character than "Christine;" and in "Devil's Cradle" Mrs. Sidgwick is not to fill in the interstices well-defined plot with a study in cramming, forcing system on German children to make educated and efficient.

book of this kind depends for largely on the sense of and the ability at character; and in this respect Sidgwick is very well equipped. story is told by an English girl married the son of a Graf, become his second wife and goes out to the poor little abused by the tutor and driven by the "blood and grandparents. The old Graf, and stolid, is finely as is his wife; but Wolfram, tutor's husband, is, after the chapter, rather nebulous and considerate and devoted to seem Graf's son, or even a German But as he is the hero, something of a sop must be thrown to the

caste system, irrévocably ex- the Jews, no matter how they try to break through; the management and general of a real German castle; stubbornness of the Ger- and; and the cruelty of Ger- toward English war prisoners, with much else that seems rather than fictional, is and artistically described by who has written an en- story that grows some- near the close.

Devil's Cradle" is a serious and all in all is to be called the best that expose German though it does have a strong romantic color in

Eastern Window."

Eastern Window," by Sidney (Marshall Jones Com- is a serious, though rather artistic effort to convey to through the medium of a and rather Byronic lover's certain observations and de- of love, war, with some ran- reflections on aesthetics.

letter is addressed to the and the writer is at pains to himself as a world wanderer and melancholy gentle- who also appears to enjoy his role, though sweet sadness drips from his pen.

Mr. Williams has burned midnight oil to cultivate the epigrammatical phrase, and he has not done so in vain; but if not coherency at least cohesiveness has eluded him, and one bumps from sentence to sentence like riding over a rocky road in a springless cart. A dozen sentences could be detached from almost any page and inserted on any other page without interfering with the sequence, though each individual sentence is highly polished and admirably compressed.

This, for instance, is one paragraph in which the lover speaks of his war experiences: "Theory that man is made in the image of God one credits with difficulty after time spent in a military hospital. The adventure of death comes beautifully alone, or thrillingly in the comradeship of valiant endeavor. But there is something deeply depressing about exit in the midst of suffering so wholesale one can conceive of existence only as a great pain. Dirt and blood and decay. The pitiful helplessness of shattered humanity that shouldered arms at the command of authority, and dies wondering dully at the lot of man!"

Sophomoric refinement never achieved a more distinguished or futile expression.

"Mrs. Marden's Ordeal."

James Hay, Jr., has attempted in "Mrs. Marden's Ordeal" (Little, Brown & Co.) to expound a mystery story through the medium of psychoanalysis. It may be interesting from the psychologist's viewpoint, but as a story it leaves many things to be desired. I consider it badly written, being rushed along in the rapid-fire fashion that is supposed to be the proper style for thrillers, and giving only the most superficial attention to atmosphere and characterization.

A curious creature by the name of Marjorie, fascinating but cold, yet sensual, has a peculiar lustful attraction for men, among whom is Mrs. Marden's husband. Marjorie, after a shake-up with her latest suitor, is found murdered. Mrs. Marden's mind goes blank and she is unable to remember what has happened, being disturbed by the shock. The young suitor is arrested for the murder, and his conviction seems inevitable; but a psychoanalyst goes probing in the Freudian fashion, and the "surprising" facts are uncovered.

Psychoanalysis will perhaps take its place in fiction in time; but when it does it will be handled with more narrative artistry than Mr. Hay, Jr., has used.

THE LETTERS OF LEMUEL BEAN.

The Survival of the Fattest.

BY ROY K. MOULTON.

NEW YORK, July 29.

"THIS is a war of retribution," says a prominent scientist. In other words, it will be a case of the survival of the fattest. We presume that is what the scientist means.

He said something.

In behalf of Irv Cobb, Ban Johnson, George K. Chesterton, Mlle. Avor du Pois of the Barnum circus and ourself, we wish to enter a genteel, yet firm, protest.

Some time ago a great food conservationist made the remark that every man who weighs over 200 is carrying around about forty pounds of fat to which somebody else is entitled. The late Thomas Reed said: "No gentleman weighs more than 200," and the late John Lawrence Sullivan said, "Nobody loves a fat man, anyhow."

The time has come to call a halt on these insidious disparagements. The heavy folks are not stopping the campaign to make this a decent place to live in. They are not even slowing it up.

As to the theory that it will be a case of the survival of the fattest, we must put that down as enemy propaganda.

Has the great scientist, in his peregrinations hither and yon, ever noticed one of the sylphlike string beans advance upon a New England boiled dinner? If not he has a treat coming. It is a standing truism with Ringlings' and Barnum's that the matter of feeding the elephant and the hippopotamus is never much of a problem. They don't encounter real troubles until they try to buy enough food for the living skeleton.

MAKES BIG DIFFERENCE.

When they give a church supper over in Red Bank the supper is always a financial success and there is considerable money to send to the heathen, provided Elias W. Featherstone does not show up at the supper. If Elias W. is sick in bed or is over at Hoboken on a business trip, the Ladies' Aid manages to make a little money; but if he comes, the liabilities occupy the spotlight permanently, to the exclusion of anything that looks like an asset. The secret is that Elias W. Featherstone is the thinnest man in the village. When they had the old wooden sidewalks in the town, Elias W. was constantly disappearing through the cracks and suing the municipality for damages. It was this contingency which persuaded the village to put in cement walks. Elias W. is entirely longitude, with no latitude to speak of. Were it not for his collar button he would have all the voluptuous figure of a "G" string.

Yet what this man can do to a meal of victuals would put Falstaff and Nero in the infant class.

The hard-boiled-egg champion of Connecticut, who won the belt last season by eating forty-seven eggs at one sitting, weighs only 111 pounds and is six feet, seven inches in height.

PERFECT 34S A LOSS.

Every caterer in the country is glad to furnish a banquet for the Elks. The average weight in Elkdom is about 205, but a caterer can serve 500 of these boys and make money, whereas he would have to go out of business if he made a practice of serving banquets to perfect 34s.

The claim of the scientist to the effect that in this war of attrition all the portly brothers will be sticking around after the sylphs have succumbed to starvation sounds like an argument with a stick in it.

The portly boys don't consume as much food as the thin ones. They don't have to. They have got theirs.

Ask Herbert. He knows.

It is an astonishingly embarrassing time for a fat man. I have seen many of them going about the streets of New York after nightfall in the semi-darkness. Most of them stay in the house in the daytime. Their appearance is against them—that's all. A man may buy a million dollars' worth of Liberty Bonds, but if he is overweight, people regard his patriotism with suspicion, and while they don't mention it, they look volumes.

MA NATURE TO BLAME.

No man has a bay window instead of an alcove by choice. Old Ma Nature is responsible for that, but it is hard to convince anybody that that is the case.

Particularly hard is it to convince one's wife. Ever since this war started my wife has looked at me and sighed.

Now, I am a patriot. I am in favor of this war. I have been in favor of it from the jump and if I could have followed my own inclinations I would have attended the war and would have been a first-nighter.

But age has brought its incumbrances. One cannot be a sylph always. No work and a large amount of good living have done their worst to me and if they let me into any war they would have to make the trenches wider.

My inability to get into said trenches has caused many long and disagreeable arguments between Lusella, my wife, and myself.

If this war had happened twenty years ago instead of the one-act Spanish affair in which I was permitted to enlist I would now be well on my way to a field marshalship, or at least that is what I tell my wife, and I have no doubts as to whether she believes me.

I know she does not.

"It is too bad I couldn't have gone to France for a year or two," I said the other night.

THE WRONG SHAPE.

"It is, indeed, a great pity," she agreed. "It is too bad the government must be deprived of your unusual talents in the line of strategy and military leadership. But, you are the wrong shape."

"I don't know," I said. "I look like some generals."

"You like like General Debility," she replied.

"I can't help my shape."

"Oh, yes you can. The next time you go to the tailor's I will go with you and show you how."

"Not if I know it," I replied. "I like clothing that I can move around in."

"You have a military look when you are walking away from a person," she said. "But when you are approaching, you are all wrong. A certain portion of your anatomy seems altogether too anxious to get to the front and goes along ahead."

"It is no disgrace to have a certain amount of embonpoint," I objected.

"No, but it might just as well be, so far as this war is concerned. Now, you can't go to the front there is no reason why you can't look as though you are helping us in this war ——"

"Helping you? I like that. Don't you think I am helping? I have bought bonds until I am black and blue and enough War Savings Stamps to paper Ludendorff's bedroom three feet thick."

"But you look too well fed. You are carrying around too many fats."

"How much is a fat?" I demanded, "and how many fats am I carrying around?"

"You will have to ask Hoover," she replied. "We will go over to the tailor shop now, if you don't mind."

I did mind, but I went just the same. The German military system hasn't got a thing on matrimony for discipline.

My wife had evidently been talking to the tailor in regard to the matter, for she only had to raise her eyebrows, and he said:

"Ah, it is the corset belt for you, then," looking at me.

"Not on your life," I said. "I will not wear a corset."

"It gives one the svelte figure," said the tailor.

"Go into the back room and try one on," said my wife.

Well, after about thirty minutes of tugging the tailor succeeded in fastening the infernal machine about my equator, reducing same to the size of the Arctic Circle.

TRIED ON MANY TIMES.

We tried it on many times before the suit was done, and every time I got out of it I took a deep breath and swore that I would never get into it again. If the government expects to get 100 per cent. of efficiency out of its man power it can't expect me to work in an environment as tight as that.

When the new suit came I wore it downtown every morning. Then I went and bought a good $17 suit that was big enough for me and kept it at my office. Of course, it is a lot of work to change twice a day, but I am looking the part of a regular patriot.

I don't know who has been responsible for the vogue of thin men, but I believe it is the man who draws the fashion plates for the "Take-Me-Home-For-$25" clothing manufacturers.

In any event, all must agree that it is a particularly parlous time for portly gentlemen, and they are victims of a mistaken policy.

College Woman's Bureau.

The college woman's intelligense bureau will be established in hundreds of towns this summer. The bureau will co-operate with other local food conservation agencies now organized.

These bureaus are being started by college girls who took the food administration's food-conservation courses this last winter while they were at school.

The purposes of these bureaus is to answer any question that may arise in the mind of the housekeeper in following the programme of the food administration and to give her the benefit of the specialized training in food science these girls have received during the last winter.

"If Mrs. Duncan wants a week's wheatless menus of perfectly-balanced meals, by notifying the College Woman's Intelligence Bureau in her town to this effect, that day the menu will be sent to her," explains Dean Olin Templin of the United States Food Administration. "If Mrs. James wants to know how many calories a quart of milk contains in comparison ot a pound of porterhouse steak, she can have that information in a few minutes by telephoning to the College Woman's Intelligence Bureau. If Mrs. Morrison wants some information concerning the cold-pack method, a member of the bureau can either tell her over the telephone or go to Mrs. Morrison's home, where she can go carefully over the whole proccess of the cold-pack method.

"These are only a few of the many little daily services that a College Woman's Intelligence Bureau can give to any community."—[Suffragist.

YES, CAPTAIN.

The company was out at one edge of the military reservation, doing setting-up exercises. The officers had been putting the men through their paces, when the son of one of the camp's higher officers, a fugitive from his nurse, wandered to the field. He toddled right up to the man in khaki who was giving the drills, and saluted in his baby way.

"New let me," he said, and for once military discipline was broken, for the officer was going to amuse his men, and see just what the child would do.

"Aw wight, now," he began. "What's two times two?"

The soldiers gasped. Here was a new setting-up exercise.

"Four!" shouted the new instructor before any of the men could answer.

So the questions came on, and the little boy even led the company in a short jumping-swinging exercise which none of them had ever been through since babyhood. The company was beginning to wonder when the boy would stop, and how.

The baby happened to look up over the hill. Yes, there came his nurse, and after him, too!

"Tenshun, now!" commanded the young general quickly. "Tenshun, there. Aw wight, you have been dood so you can have your recess."

And he started to hike as fast as he could for the nearest road out of the grounds.—[Indianapolis News.

How Pyramids Were Built.

In looking at pictures of the pyramids and the Sphinx every one has wondered how these great monuments could be built in an age when there was no such thing as a steam derrick. Discussion upon the point has run through the centuries.

An English engineer has hit upon what appears to be the true explanation. His opinions are supported by the evidence of ancient inscriptions upon tombs and temples. This engineer states that in building a pyramid the Egyptians constructed an inclined roadway to the level to which the work had reached.

As the pyramid grew taller the angle of the road constantly grew steeper and its length increased. Up this roadway passed all the material required in building the pyramid, hauled by slaves and pack animals.—[Indianapolis News.

Deceitful Biddies.

Fogg is rather disgusted with poultry farming. He says that when he left home yesterday morning forty of his hens were bragging about what they were going to do; but on his return he found that only eight had laid—the rest of the bunch had simply lied.—[Boston Transcript.

Bullock's 12th Clearance

—Please do not send telephone or mail orders. And if you are a dealer please do not expect to participate in Clearance offerings.

—Please understand the spirit in which Bullock's reserves the right to limit purchases.



—Please allow us as much time as possible for the delivery of Clearance merchandise, which will be delivered as quickly as possible (you know it is "One Delivery a Day" now, in accord with our Government's request.)

"The One Sale of the Year"

—the photographs reproduced below (taken at Bullock's 12th Clearance at 9 o'clock on Thursday morning) ARE reproduced because they give a certain idea of the regard in which Bullock's Clearance is held by thousands—and because they serve well to emphasize the importance of this great annual event which will have

Its First Monday---Tomorrow

—Remember that it is by no means an ordinary event—that every Section of the store is concerned—that it will last one month, through August 31,—and that Monday will be but its 4th day—



The photograph above shows Bullock's Broadway Entrances, and the photograph below shows Bullock's 7th Street Entrance, taken at 9 o'clock Thursday morning just as the doors opened on the first hour of Bullock's 12th Clearance.



Bullock's
Los Angeles

General Classified Section.

Clearing House
FOR THE ENTIRE SOUTHWEST.

Los Angeles Sunday Times

Part IV: 10 Pages
COVERING THE COUNTRY.

VOL. XXXVII. SUNDAY MORNING, AUGUST 4, 1918. ON 'CHANGE | Where Men Meet For Barter, And Where "Things Are Doing."

CLASSIFIED INDEX.

	Page.
Automobiles	1
Boats and Vessels	1
Business Opportunities	1
Business Services	1
Contractors and Builders	1
Dressmaking and Millinery	1
Educational	1
Financial	1
Lost, Found, Strayed and Stolen	1
Manufacturers and Jobbers	1
Medical, Dental and Osteopathic	1
Miscellaneous	1
Personals	1
Professional Cards	1
Real Estate	1
Rooms and Boarding	1-2
Situations Wanted	2-3
Special Notices	3
Storage and Transfer	3
Wanted to Buy	3
Wearing Apparel	3-4
Miscellaneous	4
Agents, Male and Female	4
Automobiles	4
Boats and Vessels	4-5
Business Opportunities	5
Business Services	5
Contractors and Builders	5
Dressmaking and Millinery	5-6
Educational	6
Financial	6
Lost, Found, Strayed and Stolen	6-7
Manufacturers and Jobbers	7
Medical, Dental and Osteopathic	7-9
Miscellaneous	9
Personals	9
Professional Cards	9
Real Estate	9-10
Rooms and Boarding	10
Situations Wanted	10
Storage and Transfer	10
Wanted to Buy	10
Wearing Apparel	10
Miscellaneous	10

Classified Liners.

CLASSIFIED RATES.

Not less than 3 lines, or 12 words, nor more than 28 cents daily or 80 cents Sunday for less than 28 cents daily or 80 cents Sunday for less than 3 lines.

Charge for each insertion daily.

Charge for each insertion Sunday.

Rate per line for consecutive daily insertions, 5 cents daily.

Rate per line for consecutive Sunday insertions, 10 cents Sunday.

Rate per line for consecutive daily insertions under the headings of "Society Meetings," "Lodge Notices," "Building and Improvement Bonds," "Money to Loan," "Certificate and Attestation," "Money Wanted," "Dancing Academies," "Schools," and "Baths and Massage," 10 cents per agate line each single and consecutive insertion. Count five average words to the line. Initials, numbers and words counted as words. Rate per line for advertisements not in consecutive or alternate issues, 10 cents per agate line each insertion.

The Times is not responsible for more than one incorrect insertion of any advertisement ordered for more than one time. The inadvertent omission or incorrect insertion of a display advertisement will be rectified only to the extent of the charge made for the service rendered. Errors will be made known and corrected in time for the next issue only by notifying us before the second insertion. Errors will be rectified only by notifying us before the second insertion. The right is reserved to classify all advertisements under appropriate headings, and to reject objectionable copy.

WANT AD SUPERMARKET.

The regularity prints practically all of the want ads published in the other Los Angeles and Southern California newspapers. Want ads published in any other newspaper.

Qualifications—Help Wanted, Situations Wanted, Business Opportunities, Real Estate, Financial.

THE TIMES LEADERSHIP IS UNQUESTIONED.

THE TIMES ALONE, classified advertising in Los Angeles and Southern California.

LOST, FOUND, STRAYED—And Stolen.

LOST—SATURDAY, JULY 24, LOS ANGELES OR Venice, Boston bull dog, cut ears, scrow tail, white feet, breast, and streak down forehead; balance body black with a few brindle hairs. Venice license on collar. Finder please reward by reporting to J. M. BERANDON, 452 I. W. Hellman Bldg.

LOST—WILL PARTY TAKING FEMALE COLLIE dog from in front Ralphs Grocery, 35th and Vermont, return same to 644 W. 54th st., as she was the playmate of our little girl, who recently died. Reward.

LOST—BLACK LEATHER WALLET WITH SILver monogram plate, initials "A. H. B." on; about 10:30 p.m., August 1st, in the Bon Drug Store, 5th and Broadway, or near that corner. Finder will receive reward by telephoning 21585.

LOST—PARTY WHO PICKED UP ENVELOPE containing $15 on Temple car Friday noon is known, will be prosecuted unless returned to L. A. R. R. OFFICE.

LOST—LADY'S MOLESKIN NECK PIECE FROM auto somewhere between 9th and Spring and La Canada. Return P. L. STRONG, 1015 Mercantile Bldg. Reward.

LOST—SMALL BLACK PURSE EAT FORENOON, bet. Jefferson and San Pedro, and Pico and Hope. CRAIG, phone So. 6301-R.

LOST—IN EASTLAKE PARK, SPECTACLES, left under tree near treehouse. Call W. R. L., 5472808, for reward.

LOST—NAVY BLUE GEORGETTE WAIST, BOOK embroidered each side front. Fourth, between Fremont and Pilgrimage. M187 W., Main 3650.

LOST—GOLD NOSE GLASSES, NAME ON case. Logan, Broadway. Phone HOLLYWOOD 1277.

LOST—GOLD WATCH FOB AND RIBBON. Return 402 Wilcox Bldg. Reward. H. M. LITTLE.

LOST—BUNCH OF KEYS FIRST ST. OFFICES. Thursday. Reward. 120 N. Main st.

FOUND—GOLD LEAD PENCIL HOLDER. OWNer communicate with B. ELVIN, Bible Institute.

FOUND—2 STRAY MULES, B. S. DAVIS, MILSON ACRES, San Fernando.

LOST—PAIR BOOK WITH MONEY—REWARD. 901 E. THIRD.

LOST—KNIGHTS TEMPLAR JEWEL, NAME AND address on it. GARFIELD 1812.

LOST—WHITE CROCHETED BAG, HILL AND 5th. Finder please phone MAIN 5020.

LOST—TUESDAY, GOLD WRIST WATCH, OCTAgon shape. Liberal reward. PHONE MAIN 4577.

LOST—SILVER MATCH CASE. REWARD IF REturned. H. ESCHE, 1827 Santa Fe.

LOST—SMALL BLACK PURSE CONTAINING AD-dress and phone number. Finder call 560719.

LOST—CASE OF BOOKS, CORNER OF SANTA Barbara and Normandie. Reward. 5060 SALT.

LOST—PARCEL IN REED STORE, A MAIN. Finder please call SOUTH 2119R.

LOST—WORKING GIRL LOST PURSE CONTAINing $20.04. Finder please call BDWY. 7896.

LOST—A GRAY SWEATER EARLY THURSDAY morning, near Vermont; reward. WEST 5556.

LOST—SILVER GRAY PERSIAN CAT. VICINITY Wilmore and Ingraham. PHONE 507774.

SPECIAL NOTICES—Miscellaneous.

SUPERFLUOUS HAIRS,

WARTS AND MOLES,

Pulling a few stiff hairs from the face may start a serious growth. Let me demonstrate free of charge how pulling, cutting, using wax depilatories and the so-called hair removers promote growth of hair on the face. My electric machine is the only known method of killing superfluous hair, root and all, and does this without destroying the surrounding tissue. This machine destroys 800 hairs an hour. I have had 19 years' experience and defy anyone to beat my work. A binding guarantee that any hairs or moles I treat will never return. Many L. A. ladies and customers will testify to my skill as an expert.

MRS. F. A. SCOTT,
Suite 407 Bumiller Bldg.,
Over Bootery.

WRINKLES REMOVED BY THE COMAN TREATment, will not return for many years. Freckles never return. Have had 24 years' practical experience in this line. Will complete my work with any in the world. Price within reach of all. Will remove wrinkles from one face free this week if party will allow me to refer to Mme. COMAN STANLEY, 2256 Key West. Phone 20260.

WHY SUFFER A MINUTE LONGER WITH your rupture when relief is at hand at a moderate price. See J. C. Riley's combined patent Suspensory and Rupture Appliance. Phone for appointment, 537762. 1462 SUNSET BLVD.

LOST—IN STATE HIGHWAY BETWEEN SAN Juan Capistrano and Los Angeles, a brown leather handbag. Lettered Lieut. P. A. Mills. Reward for return to 1020 S. Olive st., 725 and Los Angeles ste. Phone Broadway 3020.

LADIES, ATTENTION, IF YOU WANT TO BE well dressed at half price, and to have your own material will make your suits, $10; short coats, $6; all work gtd. 613 W. SIXTH.

WE DO EXPERT TINTING, PORTRAITS AND commercial photographs. Amanda Bldg. or mail. CALIFORNIA POSTCARD CO., 171 North Spring.

LADY DOCTOR—
AUGUSTA STONE, M. D.,
534 Security Bldg., 6th and Spring. Pico 8214.

CHIROPRACTIC CLINIC, LOS ANGELES CHIROpractic College, Dr. Cole, Prop., 981 S. Hill. Main 2542; A5605.

FURNITURE REPAIRING, UPHOLSTERING, chair caning, finishing at the house. Call and deliver. HOLLYWOOD 1128.

ORTHOPATHIC TREATMENTS, $1.25, AT YOUR home. Licensed physician. 13510 mornings before 10.

M. E. FIRMAN DETECTIVES.
Civil, criminal, corporation, individual service. PICO 139. 210-12 American Bank Bldg. 13465.

FURNITURE REPAIRING, UPHOLSTERING, Refinishing chairs, recaned, mattresses renovated. 77316—VERMONT 1584.

DUBARRY WRINKLE CREAM, BROADWAY DEPT. and Sun Drug Stores. BDWY. 6215.

WANTED—EVERYBODY TO USE MINTO TOOTH picks. P. D. SIMS, Mfg. Dist. 41122.

WOMEN'S DISEASES, ALL TROUBLES, SPECIAList, 313 W. 3rd st., bet. Bdwy.-Hill. Suite 203.

Baths and Massage.

SULTAN TURKISH BATHS. DEPARTMENTS FOR men and women. Continuous service, day and night. Hot rooms, steam rooms, swimming plunges, showers, electric cabinets, massage, manicuring, shampooing, hairdressing, chiropody. Turkish bath with private room, $1. CONSOLIDATED REALTY BLDG., 6th and Hill sts. Phones Pico 740, 10125.

BATHS, CABINET SWEATS, MASSAGE, SWEDISH movements, oil treatments, salt glows, masseur, masseuse. 223 UNION LEAGUE BLDG., 2nd and Hill.

MASSAGE, CABINET SWEATS, OPERATORS both sexes. 206 WRIGHT & CALLENDER BLDG., Fourth and Hill. Open Sunday.

LILLIAN STANLEY, GRADUATE MASSEUSE, ATtendants both sexes. 247 S. BDWY. Open Sun.

SPECIAL NOTICES—Miscellaneous.

Baths and Massage.

ELECTRIC SWEATS, BATHS, MASSAGE. MRS. CARPENTER & MRS. HALL, 929 W. Seventh. Masseuse and masseur. Open Sundays.

BATHS AND MASSAGE, ATT. BOTH SEXES. 315 SEVERANCE BLDG., 6th and Main. Open Sun.

LILLIAN STANLEY, GRADUATE MASSEUSE. ATtendants both sexes. 247 S. BDWY. Open Sun.

MASSAGE, CABINET SWEATS, OPERATORS both sexes. 337½ S. HILL ST., 10 to 6.

CRYSTAL INSTITUTE. MASSAGE. 402 GROSSE Bldg., 6th and Spring. Attendants, both sexes.

MAY SEDGWICK—RUTH ROLLINS, BATH, MASsage. 520 S. Bdwy., R. 315. Masseuse, masseur.

MISS G. ALLEN, SCALP AND FACIAL MASSAGE. 912 W. SEVENTH ST. Hours 9 to 6:30.

Medical.

TIME EXTENDED FOR ONE WEEK ONLY.
To all who apply this week we will give our regular $5 Electro-Medical treatments for $1. No shock; no pain. Also KNIGH TISSUE REMEDIES —Nature's Cell Builders. If suffering with any disease, weakness or debility, call at 707 FERGUSON BLDG., 3rd and Hill. Hours, 10 to 4.

MORPHINE, LIQUOR AND CIGARETTE HABITS successfully treated at your home. No pain, sickness or loss of time. Send stamp for booklet of information. DR. QUAYLE SANITARIUM, Madison, Lake county, Ohio.

30-DAY TRIAL TREATMENT FOR TUBERCUlosis. Many restored to health. ATCOCK MED. INST., 248 S. Hill st., Los Angeles, Cal.

DR. CLARA MOORE, CHIROPRACTIC. NEUROpathy, electro-therapy, also post-graduate work. Diplomas issued. 313 W. 3RD. Suite 214-215.

MEDICINE FOR BAD NERVES, 50C. P. S. POLLARD, M. D., 402½ E. Fifth st., 11 a.m.

Sanatoriums.

PERSONAL—
Rest home for tubercular people at Banning, Cal. Good board, clean, airy cottages. Rate $20 monthly up. Altitude 2500 feet, but all year-around climate. For particulars phone WILSHIRE 1084.

NURSE WILL GIVE REST OF CARE TO ELDERly person, invalid or convalescent, in my home, screen sleeping porches if desired, highest healthiest part of Glendale. Terms reasonable. 909 E. FIRST ST. Sunset Phone Glendale 972. Home A95—Main 22.

QUIET SANATORIUM FOR NERVOUS AND MENtal patients. Electric hydrotherapy baths and milk diet given. 1240 FRIEND AVE., West Hollywood. Hollywood 1541.

MILK DIET AND REST CURE, 1851 N. BERENDO. Telephone Holly 3355—Home 592043.

PERSONALS—Business.

PERSONAL—

SEE THE SAND GAZER.

DR. MUNDO-DARR, ORDAINED.

DIFFERENT FROM ALL OTHERS.

SPECIAL READING, THIS WEEK, 50C.

The only member of INDIA'S MYSTIC BROTHERHOOD to ever visit this country. First in America to introduce this MYSTERIOUS ART employed by PROPHETS OF OLDEN TIMES. Most remarkable disclosures are pronounced "PHENOMENAL" by thinking people who have consulted him. Can explain the connection between the past and present. If wives, husbands, sweethearts or friends are true or false, and many other vital questions. Don't experiment on your affairs, things the SAND GAZER tells at a glance. What you want is to be successful and make the most of life that is passing ALL TOO FAST. He tells you what your Creator promises, you must know your strongest points. Your future possibilities, physical condition, financial gain or loss, marriage, how to be magnetic, etc., etc. To acquire these things, you MUST SEE THE SAND GAZER SOON. Don't delay. Don't experiment. IN HIS DEPARTMENT HE STANDS SUPREME. You need not speak for him to call your name in full, describe the person you have in mind or what you came for, how to make business pay, whom you will marry and when, every possible affair of life regarding travel, changes, speculation, divorces, lawsuits, sickness, etc. All of life's active principles are mapped out by THIS WIZARD OF THE SHIFTING SANDS. The Only Psychic who really demonstrates the mysterious power to read you, your past, present and future. Hours, 12 to 8 daily. Closed Sundays. Maid in attendance. Largest and coolest reception-room in the city. 1020½ HOLLYWOOD BLVD. Take West Washington, University or La Salle-ave. cars. Phone 22141. No sign.

PERSONAL—FEERLESS PALMER,
Scientific Palmist & GREATEST PSYCHIC.
50c—READINGS THIS WEEK—50c.
Calls you by name and tells the object of your visit without asking a question. Names of enemies and friends. Tells when and when you will marry; if the one you love loves you; whether you will succeed in love, marriage, business; how to influence any one you desire, even though a thousand miles away. Develops success, prosperity, raises poorly and happy marriages with the one of your choice. Gives advice on all matters of business.
You are rewarded by obtaining more encouragement, more success, more help, more facts than any other Psychic. He is worthy your confidence.
Do not fail to see this wonderful man.
Do you find the one you have bestowed your affection and trust upon acting cool and indifferent? Is a rival or obstacle of any kind stepping between you and your future home, or has misfortune assailed the happiness of your home? COME TO HIM. GIFTED MEDIUM and find help.

THE PROFIT
in life's sunshine, mandora power, magnetism to attract and strength to hold. It's not so much in what I tell you as it is what I do for you. A special indorsement that I put forth in your behalf to overcome all your sorrows and troubles so that you can live happy with the one you love and desires. What good is a psychic's advice unless they are able to lift you out of your troubles, worriments and bad luck? Now's your time.
I will accept no fee unless you receive perfect satisfaction.

GEO. PALMER, 614 S. HOPE ST.
Hours 10 to 6 DAILY; SUNDAY, 12 to 2.

PERSONAL—WHAT HE DOES FOR
10 CENTS—50 CENTS—$1.00 CENTS.
I call your name in full, describe you will live, what condition your business is in, how to improve it; tell you all about wife, husband, sweetheart; how to win the love of those you desire; I tell of journeys, changes, speculations, investments, what to do about lawsuits, whom to trust, whom to shun, whom you will marry, when, what they are like. If you fail, there is a reason. Don't fail to call. Write me a card asking you a question. When in doubt consult Los Angeles favorite clairvoyant. Rm. 2402 S. GRAND AVE. Hours 10 to 6; Sunday, 10 to 2.

PERSONAL—WANTED LADY OR GENTLEMAN OF good character and neat appearance as general assistant and business associate to experienced practicing magnetic healer and healer, to take charge of established metaphysical library and his reception-room. Experience not necessary. Will teach right person dignified paying profession, and give fair salary while learning. Small investment fully secured required. Address B. box 254, TIMES OFFICE.

PERSONAL. SEE
GIFTED PSYCHIC,
BENLEY,
CALIFORNIA'S NOTED SEER.
Ordained, 27 years' success in this city. Are you in sorrow, doubt or distress? Has some disappointed you? Then consult one who can help you. Don't delay. See him at once. Hours 10 to 7; Sundays, 10 to 12.
BENLEY,
SUNLAND, 317 W. Third st., (near Hill.)
Opposite Million-dollar Theater.

PERSONAL—MOTHERS AND WIVES
OF OUR ARMY MEN,
NOW IS YOUR CHANCE
TO GROW YOUNG.
Surprise your boys when they return.
The original M. ELLA HARRIS will make you look like her excellent they first met. Hotel Minster, O'Farrell and Mason, San Francisco.

PERSONAL—BANKRUPT SALE OF AUTOMOBILE tires and tubes, all makes and sizes, will commence Monday, 9 a.m., at 1015 S. Main st. Everything must go. No reserve. Sale under direction of Trustee in Bankruptcy of Auto-Reserver Co. and George H. King Rubber Co., bankrupt. WM. H. MOORE Jr., Trustee.

PERSONAL—M. E. FIRMAN DETECTIVES.
Efficient, Dependable and Experienced.
No betraying of confidence. No amateurs.
Authentic reports. You need us as you need a doctor or lawyer. All debts collected.
PICO 139. 210-12 American Bank Bldg. 13465.

PERSONAL—WRINKLES AND FRECKLES PERmanently removed, not merely a bleach, but a treatment that positively removes deep lines, lifts muscles, restoring that youthful contour and clear complexion. No failures. Plastic surgery. Consultation invited. Mme. L. O'DELL, 620 S. Flower.

PERSONAL—I CAN TAKE YEARS FROM YOUR age with my famous wrinkle eradicator, no cutting, no peeling, no pain, no poison, guaranteed harmless. MRS. FINCH, 818 Majestic Theater Bldg., Phone 19101.

PERSONAL—WANTED, CONGENIAL COMPANION for fishing and hunting trip to Kern River, share expenses, have good auto, one who can drive preferred. Address B, box 272, TIMES OFFICE.

PERSONAL—PARTY DRIVING TO SAN FRANcisco by auto, leaving Monday or Tuesday, will take passenger. Address GEO. BANDRAND, L. A. Athletic Club.

PERSONAL — MIDDLE-AGED ATTORNEY, EX-Judge, 3 years city attorney, best local references, charges most reasonable, wishes to meet anyone in need of an honest attorney. Call at 1004 GRANT BLDG., or call up Pico 2803.

PERSONAL—WRITE A SONG, PATRIOTIC OR popular. I compose music and guarantee publication. Send words today. THOMAS MERLIN 057 Reaser Block, Chicago.

PERSONAL—LADY DETECTIVE
May get the information you want.
M. E. FIRMAN DETECTIVE
Pico 139. 210-12 American Bank Bldg. 13465.

PERSONAL—WIDOW WOULD LIKE TO MEET party who would assist financially in property deal. Address TT, box 425, TIMES SPRING ST. BRANCH.

PERSONAL—GRADUATE NURSE WILL ACCOMpany patient to New York for expenses. Address YA, box 703 TIMES SPRING ST. BRANCH.

PERSONAL—IF DELBERT M. BRUBACHER WILL call 53962 he will hear something to his advantage.

PERSONALS—Business.

PERSONAL—

DO IT NOW
CONSULT CLARKE
CLARKE—THE MASTER PSYCHIC—CLARKE.
50C—ALWAYS CONSULT THE BEST—50C.

Make no change until you have consulted the master psychic. Prof. Clarke helps you gain what you wish at once. Almost immediately removes the cause of any bad luck, bad habits, sickness, trouble or failure. He helps you win back the love you have lost.
Every day a stream of people pass in and out of his office on Alvarado street, some go away smiling, others more hopeful than for years, for this marvelous medium who sees all and tells all without asking a solitary question is always able to restore the wavering faith in others and give them back that self-confidence which makes for success.
Thousands of the best people of this city and surrounding country have consulted the master psychic and are amazed at what he is able to tell them. He not only gives you more help, more knowledge and power than any other medium, but more than all other mediums and psychics combined.
Don't fail to call at once. Prof. Clarke you will be the inspiring books of his large library, whether they wish to have a reading or not. Come and freely enjoy the wonderful atmosphere and vibrations in the home of this master psychic. You will go away with a feeling of confidence and power that you have never experienced before.
Those who wish to take up character reading as a pastime or profession will find all the latest books on clairvoyance, mediumship, second-sight, astrology, solar biology, graphology, palmistry, phrenology, faciology, card reading, the science of names and numbers, etc., at the circulating library for loan or sale.
Today new opportunities are at hand. You may be able to get a better position, better salary or business, dispose of your property to advantage. The time to do things is now. Call at once. Readings daily and Sunday, 10 to 7. Fee 50c.
For appointment phone Wilshire 2956.
629 S. ALVARADO.

Take W. 6th or W. 7th st. car to Alvarado.

PERSONAL—

PROF. C. IRVIN ALTHOUSE,
NOTED ASTROLOGER AND PALMIST OF NATIONAL FAME AND REPUTATION.
STUDIO PARLORS 621 S. BROADWAY.
A RESIDENT OF LOS ANGELES 32 YEARS.

PROF. ALTHOUSE is an experienced practitioner in the science of modern ASTROLOGY, by which he has made many REMARKABLE PREDICTIONS. The horoscope shows the powerful influence of the planets in ALL AFFAIRS OF LIFE. It shows disease, deaths, love and marriage, financial affairs, investments, changes, failures, improvements, journeys, relatives, when and where to travel, who to seek or avoid, when in danger of losses, troubles, accidents, etc. Also gives information—GIVING DATES of three events for the FUTURE.
PROF. ALTHOUSE read K. B. Sothern, Nat Goodwin, Mrs. Fiske-Harrison, Gadski, Admiral Schley, David Starr Jordan, ex-Gov. Pardee, ex-Senator Clark, Senator Smoot, Baron Rothschild, Count Tolstoi, Mme. Modjeski, Madame Nazimova, Julia Marlowe, Anna Held, Jefferson, Sembrich, Lillian Russell, Caine, Admiral Evans, Lillian Lord, Dr. Adah Patterson, Lillian Lloyd, Special musical programme by Prof. Mattei. All welcome. Wednesday, 2:30-7:30. Services.

PREPAREDNESS WITH PROTECTION AND RELIEF for every sickness, every accident, meeting $3700, paid five separate times for accidents with $100 monthly allowance, $1000 death, $100 each, emergency and dismemberment benefits all paid by strongest insurance companies in the world. Policy pays $25 weekly. Costs $1 a week. No examination, all occupations, for $5 yearly. No dues, no assessments. Now can anyone take advantage of this great offer. Don't delay. Write for free information, call or address JAMES REDDEN, General Agent, 1211 Pt. Dft st., Los Angeles, Cal. Phone Bdwy. 3520.

MUSIC PRINTERS AND PUBLISHERS — WE make your music plates and souvenirs. All detail work of publication. Artistic designs for title pages, best colors, work guaranteed satisfactory. Department embraces the composing and arranging of all branches of music; also the writing of song lyrics. HOMER TOPLIFF, General Manager.
LOS ANGELES MUSIC PUB. CO.,
Successors to
Edw. L. Ballenger Music Pub. Co.,
Suite 312-14 Superba Theater Bldg.,
629 S. Broadway.

LETTERS TYPEWRITTEN 100 PAGE MANUscripts typed. Multigraphing, addressing. Notary Public, 25c each signature. Will receive and hold for you any mail for $1 per month. Mailing lists of every classification. We will address your envelopes from our mailing lists, if you desire. You will bring the business to us. MAILING FOR THE PUBLIC, 220 Title Insurance Bldg., 5th and Spring. Phone 12624.

WANTED—EXPERIENCED TEACHER OF GREGG shorthand, penmanship, etc.; for private school; day sessions. Address TT, box 423, TIMES SPRING ST. BRANCH.

WANTED—MEN AND WOMEN FROM 16 TO 70, any occupation, anywhere, protected against sickness or accident; $5000 cash for death; $2500 only $5; including wife; benefits when sick or disabled. A.R. CO., 845 Bradbury Bldg. A5490

BURIED TREASURE—BY A NEW SCIENTIFIC instrument, we locate buried treasure. No capital is asked until treasure is found. Correspondence solicited. Address P. O. BOX 311, Tucson, Arizona.

FREE—AN 8x10 ENLARGEMENT WITH 42 dozen other kodak finishings; prints 2½x3½, 2½x4½, 3¼x4½ 1-4, 5c; 3 1-4x4 1-4, 8c; 3½x5, 6c. DENVER STORE, 706 E. Hill st.

WE DO ALL KINDS OF PHOTOGRAPHIC AND commercial photographs, reasonable. Bring or mail. CALIFORNIA POSTCARD CO., 171 North Spring.

ANTS, ROACHES, WATER BUGS, ALL INSECTS and vermin exterminated. Use Pyrasilvesse. 25c the bottle. Buy it from "SUN DRUG STORES."

BUSINESS LETTERS AUTOGRAPHED 10c PAGE. STENOGRAPHER, 700 Pacific Bldg., 3rd and Hill.

WANTED—SUCCESSFUL AUTHOR WILL CORRECT and revise literary work of all kinds; reasonable rates. V, box 241, TIMES OFFICE.

SHAMPOOING, MANICURING, ELECTRIC MASsage in your home, by an expert. PHONE 57[illegible].

OFFICE MAIL, ADDRESS AND YOUR CORRESpondence typewritten, $2 month. 523 CHAMBER OF COMMERCE.

METAL PATTERN WORK. THE SMITH MAILES CO., 743 N. Main.

$1—SUITS DRY AND STEAM CLEANED, CALL and deliver. REX DYE WORKS. 21627—S. 874.

BEDBUGS, ALL INSECTS KILLED IN 2 HOURS. Clean to-day—rest to-night. Main 6[illegible].

VACUUM CLEANING OF RUGS AND CARPETS. Phone WEST ADAMS VACUUM CO., 74022.

MEN'S USED CLOTHING BOUGHT. TOP PRICES paid. COHEN, 809½ S. Spring. Main 4[illegible]. F2800.

WATCHES CLEANED, 50C. MAIN SPRINGS, 50C. Guaranteed 3 years. ROBBINS, 607 S. Spring.

500 CARDS $1; ALL PRINTING LOW PRICES. REMS, 227 Mercantile Pl. (Fourth-ne stairways.)

LOS ANGELES TAN CO., 308-313 N. AVENUE 56. Phone 10666. East 1[illegible].

DR. DORSEY, OFFICE, A2443. RESIDENCE, 619 COMMONWEALTH. Phone 58701.

Attorneys and Counselors.

CITIZENS' LAW AND CLAIM AGENCY, 628 MERchants' Trust bldg., 207 S. Broadway. Damage claims and collections a specialty. Phone collection company application. Address A, box 214, TIMES OFFICE.

EXPERT CIVIL SERVICE TRAINING BY
J. H. BRATTAIN,
Exclusive Civil Service Department Schools and Colleges building, 625 S. HOPE ST.

FRENCH OR SPANISH LESSONS, CONVERSAtional method, rates $2 per month, 2 classes each week. MRS. G. LUR GEWENTZ, 1222 Crown Hill. 58113.

WANTED—PRIVATE PUPILS IN MATHEMATICS special preparation for Annapolis. Tel. WILSHIRE 414.

FLORENTINE HAIRDRESSING COLLEGE, OLDest, largest teaches beauty culture right. 227 MERCANTILE PLACE.

LIP-READING LESSONS FOR THE DEAF AT home. 694 E. 41ST ST.

TUTORING BY EXPERIENCED CITY TEACHER, all grade subjects. Phone MAIN 344, apt. 704.

Musical and Dramatic.

MUSICIAN, RECENT ARRIVAL FROM BOSTON, wishes limited number of pupils for voice and piano. Satisfaction guaranteed, special summer terms, 50 cents lesson. Apply 233 E. AVE. 52, Highland Park.

LADY PIANO TEACHER GUARANTEES TO ADvance piano pupils rapidly. Quick method of reading. Lessons, one hour; half hour, 50c. Accompanist. 1634 W. 23RD ST. 710017.

MRS. J. M. JONES, HARP SOLOIST, ROYAL Academy of Music, London. Engagements and pupils accepted. Also harps for rent. 1973 ESTRELLA AVE. Phone 24559.

RAGTIME PIANO PLAYING TAUGHT IN 20 lessons. Booklet. CHRISTENSEN SCHOOL OF POPULAR MUSIC, 720 S. Grand. Pico 482. 60793.

WANTED—TO HEAR FROM SOMEONE ABLE TO write music for new war song. Address CL, box 322, TIMES SPRING ST. BRANCH.

EXPERT MUSIC TEACHER ON ALPINE EITHER piano and mandolin. Phone East 1484. 426 N. LINCOLN PARK AVE.

GIBSON MANDOLINS, GUITARS, EASY TERMS. Instr. mando., guitar, banjo, tenor banjo. Walton Banks, 711 MAJ. THE. A9197 or 5570104.

VIVIENNE STAFFORD, INSTRUCTOR UKULELE, guitar, banjo, mandolin; original Hawaiian method, rapid adv. 818 MAJESTIC THEATER. A1901.

MRS. PHILLIPS GUARANTEES EXCELLENT results to her pupils in voice culture and sight singing. Lessons, $1 each. 71017.

BUSINESS ANNOUNCEMENTS—Miscellaneous.

Contractors and Builders.

W. R. TRIMLETT,
Contractor and Builder,
405 Haas Bldg. Phone Broadway 2964.

NORTHEAST CORNER SEVENTH & BROADWAY.
Branch Office:
402 FIRST NATIONAL BANK BLDG.,
Long Beach.
Bungalow Book, 10 cents by mail.
Better see me before you build if you wish to save money. I have ideas and photographs of bungalows of 3 to 8 rooms, with every modern convenience, from $1200 to $5000. I build to suit your pocketbook. Country residence especially. Take care to send me your ideas or sketches for free estimate. I can probably save you from $100 to $500, or I can supply you with a complete set of blueprints of bungalow data, apartment-houses or courts, from $5 up.
4-room California house $200
5-room plastered house $400
6-room plastered house $600
6-room, 2-story Swiss chalet, with hardwood floors and latest features $2000
9-room, 2-story house, with furnace, basement and all latest features $3000
Any of these houses built on easy payment plan, $25 per month and up, or straight mortgage. In any part of country.
TAYLOR BROS. OF LOS ANGELES.

Extensive builders of bungalows, stores, flats and apartments.

We build in the city and country.

We can build a 5-room bungalow for $950. The prices on other buildings in the same proportion.

Special attention given to altering buildings. See us and save money. Estimates cheerfully given.

726-731 BLACK BLDG.
Phone Broadway 39.

MY SPECIALTY IS SAVING YOU MONEY. Remodeling, repairing or building. A. S. O'NEIL, 1640 N. Spring st. 14802.

SEWERS, CESSPOOLS CONSTRUCTED. ANDREW JOTICH, contractor, 717 North Hicks. Boyle 2[illegible] evenings.

MAKE BUILDING LOANS. SUPPLY PLANS AND do building. CONTRACTOR HEINEMAN, 531 San Fernando Bldg. 75344.

WANTED—CARPENTER TO FIGURE ON BUILDing 7-room bungalow, labor only. PHONE 57119.

ANY BUILDINGS YOU WANT WRECKED OR moved? Phone WILSHIRE 2962.

INTERIOR DECORATING AND PAINTING. BEST references. Day or contract. WEST 6711.

Florists and Nurseries.

FOR SALE—SELLING OUT, FERNS, BEGONIAS, Vergara. Private lessons, day or evening, $4 a month. 1052 S. FLOWER ST.

Chiropody, Facial and Scalp Treatments, Hair Dressing.

MODERN REMEDY FOR ERADICATE DANDruff, and thus increase in the growth of hair. Treatment for ladies and gentlemen. CRANE PERFUME SUPPLY, 145 N. Broadway. P. A. Montana.

MOST RELIABLE SCIENTIFIC SCALP, FACIAL treatments. Satisfaction guaranteed. 904 FIGUEROA.

THE DU FREE METHOD OF SCALP TREATments removes dandruff and stops falling hair. 612 BUMILLER BLDG. Open Sundays 10 to 4.

M. E. LAMBERT, SCIENTIFIC SCALP TREATments. 612 BUMILLER BLDG. Open Sundays, 10 to 4.

GENORITA J. MENDEZ, FIRST-CLASS MANICURing, facial and scalp treatments. 4th st.

AGNES BALL, 314 EXCHANGE BLDG. MANICURing, scalp treatment: 11-7; Saturday, 11-9.

LILLIAN BURTON, FIRST-CLASS MANICURIST and hairdresser. 612 BUMILLER BLDG.

MANICURING AND FACIAL TREATMENTS, ROOM 11, 306½ S. SPRING ST.

VIBRATORY SCALP AND FACIAL MASSAGE. Hours 7 to 7. 1225 S. GRAND AVE.

CHICAGO TOILET PARLORS, 324 S. BROADWAY. Phone 421. Hours 10-6. Gwen Sunday.

MISS KELLY, "NU-FOOT" MASSAGE, 418 WASHington Bldg., 311½ S. Spring st. Also agent for accessible man.

NEW LIFE VIBRATORY, FACIAL AND SCALP treatments. 612 BUMILLER BLDG. Open Sundays.

MME. HIBBARD, ELECTRICAL FACIAL SWEATS, shampooing, massage. 324 W. 11TH ST.

Insurance.

THE RED CROSS PROTECTS THE INSURED. Our insurance protects the home and automobile. 403½ S. BROADWAY.

Furs.

FURS OF ALL KINDS REMODELED AND RECUT, old coats made up into up-to-date cosiness, at reasonable prices; old furs made like new; foxes dyeased, refined, from $5 up. Highest cash prices paid for skins. Mail orders solicited. MAX KLEIN, corner 9th and Broadway. Phone 15852.

FURS—WE SELL FOR LESS. JOHN KLEIN, corner Eighth and Broadway. 15852.

Cesspool Cleaners.

CALIFORNIA CESSPOOL CLEANING CO. STEAM cleaning. UNDERGROUND DRAINAGE. 3[illegible]07.

ACME CESSPOOL CO.—
Wil. 2158. Cleaning and contracting. 3[illegible]

Engineering, Drafting, Surveying.

BALLOONS, DIRIGIBLES, HYDROGEN GENERators, airplanes, standard or special types made to order. AERONAUT JOSEPH BLONDIN, 114 E. Jefferson.

Patents and Patent Attorneys.

WESTALL AND WALLACE,
PATENT ATTORNEYS.
JOSEPH F. WESTALL, 12 years' experience in litigation of patents and trade-marks. ERNEST L. WALLACE, 10 years' experience as examiner and in practice before U. S. Patent Office. Prompt personal attention. Latest patent book free.
Complete Library of U. S. Patents.
Suite 216 FIRST & SAVINGS BLDG.
6TH AND SPRING STS. PHONE 60683.

HAZARD & MILLER—
Pioneer Patent Agency. Uninterruptedly in business since 1870. E. H. MILLER, 20 years' examiner in U. S. Patent Office. Hazard's book on Patents, free. 504-6 CENTRAL BLDG., 6th-Main.

BECOME AN INVENTOR AND MAKE MONEY. Book, booklet, $45; advice free. MARTELL, 211 Temple st., opposite Courthouse.

EDUCATIONAL—Miscellaneous.

INTERESTED IN SPANISH? PROF. RICARDO Uribe, 12 years in California, (former instructor in the U. S. Army School, A.E.F., 11 years,) Hoffman Business College, lawyer's Business Training School, author of Uribe's "Master Key to the Castilian Language," day and evening work—individual and practical methods. Hundreds of my pupils are in Latin America making fortunes. 635 CONSOLIDATED REALTY BLDG.

REDUCE BEGINNING A HIGH-PRICED, LONG course. Consult our shorthand theory expert and advise with our practical psychologic counseling your ability and educational status. No charge for interview. (See Help Wanted Inst. ad.) EXPERT SHORTHAND CO., 1st Fay, 3rd and Hill.

SHORTHAND, TYPEWRITING, INDIVIDUAL IN-structions. By week or month. Advanced class in dictation and beginners. MRS. OAK, 733 City Bank Bldg.

SOLDIER'S WIFE, EXPERIENCED TEACHER, voice or piano, pupil noted masters, needs pupils, 50c per lesson. PHONE 11616 mornings.

WANTED—EXPERIENCED TEACHER OF GREGG shorthand, penmanship, etc., for private school; day sessions. Address TT, box 423, TIMES SPRING ST. BRANCH.

WANTED—A TUTOR TO PREPARE CANDIDATES for entrance to important engineering company application. Address A, box 214, TIMES OFFICE.

EXPERT CIVIL

Classified Liners.

WANTED—HELP—
Male.
Miscellaneous.

WANTED—MURRAY & READY,
Leading Employment and Labor Agents,
119 East Second street.

5 carpenters, house cook, Arizona, $6.50 day; boilermaker, Arizona, $6.15; machinist, lath, Arizona, $6.15 day; 4 structural steel workers, Arizona, $6.15 day; compressor man, $100 mo., fd.; 4 canallers, Cal., $5 day; shop blacksmith, $6 day; 10 engineers, mining co., $5 day; bookkeeper, road work, $4 day; auto mechanic, country garage, $3 day, b. and b.; blacksmith's helper, $60 mo., fd.; 2 railroad blacksmiths, steady, $4.50 day; two extra engineers, $4.50 day; 2 auto mechanics, twenty-five miles, one hr.; railroad car repair man, $2.75-$4.50 day; 2 teamsters here, fare paid, $4.50; $17.50 week; bottlewasher, city, $75 mo.; burner, bender, Arizona, $5 day; driver, water wagon, $60 mo., fd.; night clerk, $50-$70 mo.; night teamster, country, $75 mo., fd.; auto washer, city, $20 week; 2 young men to learn to run machine in shop, $60 mo. to start; fare paid, $4.55 day; 2 garage men, wash, $60-$100 mo.; gardener, hotel near city, $50 mo., fd.

Cook, camp, fare paid, $100 mo., fd.
2 dishwashers, $45 mo., fd.; 2 kitchenmen, $45 mo., fd.; night clerk, $50 mo., fd.; 2 waitresses, $60 mo., fd.; pantryman, $60 mo., fd.; chorker, $60 mo., fd.; fry cook, $75 mo., found.

All free fare.
Hotel, restaurant and camp. Help of all kinds. Married couple, near beach, $70 mo., found; married waiter, $60 mo., houses; ranch hands, teamsters, milkers, hay baler men.

Wagon, Flagstaff, $60 mo., found.
Iron pliers, long job, $2-$2.25 day. See us at once. Shop today.
Fare Paid, Fare Free, Fare Paid.
20 watchers, tunnel work, $2.50 day.
10 outside laborers, $3 day.
3 machinists, $4.00 day.
60c board. Long job. See us.
2 laborers, road work, Arizona, $4.50 day.
6 delivery boys, city, Ford cars, $75 p.m.
We Lead—Others Follow.
MURRAY & READY.

WANTED — A LARGE CORPORATION wishes to add to its organization a young man of college education or like equivalent, capable of developing and of an executive position after a short education, business experience, age, married or single, and draft classification. Address B, box 1115, TIMES OFFICE.

WANTED—CLERICAL MAN, KNOWLEDGE OF book-keeping, typewriting, operating adding machine, general office details, Arizona, mining company, $150; transportation refunded.
WANTED—Bookkeeper, real estate experience, beet company, $60-$100.
Ledger clerk, use adding machine, good penman, Southern Arizona, $150.
Construction clerk, timekeeper, superintendent's office up town north, $110.
Mechanic or electric company, collection department experience, good company north, $100.
Stock-keeper, typist, single man, good local reach, $75, board and room.
INTERNATIONAL REFERENCE ASSOCIATION, INC.,
CENTRAL BLDG. (AGENCY.) 6TH AND MAIN.

WANTED—
VOCATIONAL EMPLOYMENT DEPARTMENT,
Room 7th Floor Hall of Records.
To help young men secure employment. Many calls coming in daily. Service if this Dept. a privilege of membership; guarantees employment.
See SECRETARY.
Office hours, 8:30 a.m. to 12 noon.

WANTED—MEN, WHY STAY COOPED UP IN AN office; I am offering wages, when you can get to the mines and command from $125 up per month? Biggest demand in history for men at all mining centers; 1,000 positions now open; $5 per day and oil Station. HEDGES LABORATORY, 625½ S. Spring. See Louis Trados adv.

WANTED — TRACTOR MEN, MECHANICS, FIREmen, chauffeurs, tractor instructors; a splendid and great future for trained men in this splendid growing industry; there is almost a constant demand, which will fit us for big wages over slack times. NATIONAL AUTOMOTIVE TRACTOR SCHOOL, Figueroa at 8th st. (See Inst. adv.)

WANTED—MEN AND WOMEN FOR HOT SPRINGS, Southern California. Must be single. Prefer one who has had experience in giving mud baths; a few waiters, bathers and bellhops wanted; board and $25 month. See MR. MILLER, room 1204, 8. Broadway, 8:30 to 10, Saturday morning.

WANTED—SALESMAN WITH FORD MACHINE to deliver high grade bread on retail route, good salaries between 21 and 50 preferred, weekly guaranteed to start. Call 1:30 P.M. READY Monday 11 a.m. or between 3 and 6 p.m. 1st. Hazelburg.

WANTED—MEN, IF I DON'T ENCOURAGE WOMEN to take up this work. What is going to happen if the draft takes men up to 40? Some of the men are 40 inches around the waist. If you are wearing etc. HEDGES LABORATORY, 625½ S. Spring. See Adv. To Learn Trades.

WANTED—20 MEN AT ONCE TO STUDY ASSAYing and oil flotation with me; jobs going begging at $150 a month; are you earning that much now? If not you are the man I want. HEDGES LABORATORY, 625½ S. Spring st. See Learn Trades adv.

WANTED—BOOK-KEEPERS TO KNOW THAT I have a new system for combination book-keepers and assaying, "double-up position." The pay is big, but one has to know something. HEDGES LABORATORY, 625½ S. Spring st. See Learn To Learn Trades.

WANTED—OUTSIDE SALESMAN FOR RETAIL grocery business, must be well dressed and experienced in meeting public preferred. Proposition pays $30 weekly. Call 128 N. Broadway, Room 205, or between 3 and 6 p.m. see MR. HOOTELOOG.

WANTED—EXPERIENCED DRIVER AND SOLICitor to take charge of branch at Ocean Park and Venice, good proposition to right party. Apply AMERICAN DYE WORKS, 814 E. Washington.

WANTED—TIMEKEEPER, SPEAK SPANISH, VERY good camper producing company; must have good reference. Call 1:30 to 4 p.m. 1st. SOUTHWEST AUDIT & SERVICE BUREAU (Agency.) 439 Citizens Nat. Bank Bldg.

WANTED MAN FAMILIAR WITH PACIFIC Coast agricultural pursuits as assistant to editor of Pacific Coast agricultural publication; must be able writer, state age, experience, salary expected and give references. Address B, box 2098, TIMES OFFICE.

WANTED—LEARN YOU ARE LEARNING WHERE. YOU can receive instruction; only short time required by our practical system. NATIONAL AUTO SCHOOL, 5th and Figueroa. (See Inst. adv.)

WANTED—INSURANCE MEN. WE GIVE SERvice, we help you build. Main coast office right here, splendid contracts. YARNALL, MARTIN & CARTALTY, 512 Mortgage Guarantee Bldg. Ask for Gross.

WANTED—LEARN ASSAYING, CYANIDING, FLOtation, chemistry, etc.; men are needed and pay is good. Y.M.C.A. Technical School gives thorough course. Enroll now for August class. (See Inst. ad.)

WANTED—OXWELD ACETYLENE WELDERS. IF you know the business, go to the shipyards and get to work. If you do not come in and I will prepare you to earn from $6 to $8 per day. Special night class. See SULLIVAN, Scotty Place, 125 S. Los Angeles st.

WANTED—STRONG BOY 16 TO 18 YEARS OF age to run errands and for general stock-room work; must live at home with parents. Apply with references. JANTZEN-RAILSBACK CO., 242 S. Broadway.

WANTED—WELDERS ARE IN DEMAND AT $8 to $10 per hour. We fit you in two weeks; day and night courses. See our equipment. NAT'L AUTOGENOUS SCHOOL, Figueroa at 8th. (See Inst. adv.)

WANTED—CHINESE HOUSEBOY, ALSO KITCHen helper, private family, Santa Barbara, good wages, better boy, another $20. Call 1:30 to 4. PATTEN'S EMPLOYMENT OFFICE, 218 S. Broadway, room 202.

WANTED—COMPETENT RELIABLE APARTMENT house manager who understands rotary burner; not hard work. Call 632 W. 15TH. Home 25581.

WANTED—EXPERIENCED MAN TO MAKE HIMself useful in bath-house. Apply RADIUM SULPHUR SPRINGS, end of W. 6th st. car line.

WANTED—EXPERIENCED HOTEL PORTER, CALL 1:30 to 4 p.m. PATTEN'S EMPLOYMENT OFFICE.

WANTED—A BOY AT RED CROSS HEADQUARters, 10th and Main, about 16 years old, for general work. Apply to MR. EAMES, Bureau Administration.

WANTED—MAN OR MAN AND WIFE FOR JANitor work, small apartment house; wife for light housework. 1026 WESTMORELAND AVE.

WANTED—NIGHT MAN, FIRST-CLASS GARAGE, good salary; experience required. Address G, box 2097, TIMES OFFICE.

WANTED—MILL MEN; ALSO DRUM SANDER man. MANHATTAN FURNITURE CO., 900 McGarve st.

WANTED—A GOOD RELIABLE MAN FOR WORK in an electric garage, washing and cleaning cars. Night work. 827 S. VERMONT AVE.

WANTED—BOY WITH WHEEL, MUST BE NEAT and steady. WESTERN INSPECTION CO., 626 S. SPRING ST.

WANTED—STEADY MEN TO LEARN STEAM laundry business; $15 to start. RIVERVIEW LAUNDRY, 651 Avenue 20.

WANTED—YOUNG MAN FOR PORTER IN CAKE bakery; day work. 1002 E. ADAMS.

WANTED — STRONG BOY ABOUT 18 YEARS old. SCOTT, the Florist, 1702 S. Main.

WANTED—MAN TO CUT FORTY CORDS EUCAlyptus near city. 1616 FIFTH AVE.

WANTED—A FIRST-CLASS BOOTBLACK. NO competition. 241½ S. HOOVER ST.

WANTED—YOUNG MAN FOR DELIVERY. APply FOREMAN & CLARK, 3rd and Main.

WANTED — FIRST-CLASS DRESSERS. APPLY FOREMAN & CLARK, 5th and Broadway.

WANTED—
AUTO MECHANICS,
IGNITION EXPERTS,
TRACTOR ENGINEERS,
VULCANIZERS,
MACHINISTS,
OXY-ACETYLENE WELDERS.

Highest wages in the history of the country now being paid. There is an industrial famine for trained mechanics; the wage scale has increased from 25 to 200 per cent, and the demand will be greater until everybody has caught up with the demand. That will not be until years after peace is declared. Farsighted business and professional men are turning from lines already crowded and unprofitable to take up the more lucrative industrial vocations. Our enrollments from these classes are steadily increasing, even for 50 and 60 years, but with the spirit of youth, are taking up mechanical lines. Boys from 12 to 19 are taking our courses. Practical-minded parents are insuring them against exigencies which might throw them on the world helpless to earn a living. Are you one of the latter? If so, write. The mechanical age has arrived. We want to talk things over with you. Visit our school, see our facilities and then talk with our instructors and students.

HOW WE HELP YOU.

We help you to select a course best suited to your inclination, ability and needs.

We teach only those lines which offer the best opportunities for the student and which possess real industrial worth. They are ESSENTIAL LINES.

We give you the advantage of the best facilities for instruction and the largest equipment of any auto and tractor school in the West.

We give you PRACTICAL, as well as the TECHNICAL training.

We give you LIFE SCHOLARSHIPS, with unlimited time for securing your course.

We give you the advantage of our fourteen years' experience in vocational training.

We give you the advantage made possible by OUR OWN SUCCESS.

NATIONAL AUTOMOTIVE SCHOOL,
See Inst. adv. Figueroa at Eighth.
We invite you to visit our school.

WANTED— WHAT'S YOUR INCOME?

Your vocation will answer the question. If you are a mechanic or mechanically inclined you should not be making less than $6 or $10 a day. We want you to visit our school—investigate carefully—and then we shall decide with our students; they are living testimonials of our ability to teach men a trade and place them in good paying positions. We offer a course of instruction in both Tractor Operation, Overhauling and Oxy-acetylene Welding. Unequaled staff of competent, experienced instructors. If we can't give you a life membership in our school, if you are employed in the day time and cannot attend our day classes, come out and talk it over Monday, Wednesday or Friday night. SANDUSKY TRACTOR, MOTOR AND AUTO SCHOOL,
1236-42 S. Los Angeles st.
(See Inst. adv.)

WANTED—MEN, EVEN UNDER 21 AND OVER 31 to wake up; this is the chance of your life to earn real money. I have more calls for men than I can supply. The men must have more the boys from 21 to 31 are going to war; don't say you are too old or too young any more; they must have life insurance. If you haven't, here is a peaceful time for in life grasp this opportunity. Why work in the city at starvation wages? My students are averaging $1400 here. Can you earn that in the city? Why slave at some job you dislike when you can be an assayer and earn big money? Five other lines—if you're not you? HEDGES LABORATORY, 625½ S. Spring St. See Learn Trades adv.

WANTED—SECOND COOK, $100, CAFE, 2 FRY cooks, $30, 6 days; pantry man, $75; pantry man, $60 and fd.; night clerk, $90 and fd.; Catalinas; pantry man, $75, 2 and fd.; 2 bell boys, beach; 3 house men, $60 and fd.; pantry man, $75; vegetable man, $15; baker's helper, $60 and fd.; bus boys, $40 and fd.; dishwasher, $60 and fd.; storeroom man, $70; cafe checker, $75; cafe checker, $60; 2 side hall waiters, $45; check room girl, $60 and fd.; 2 bell boys, $40 and fd.; beach, $40 and fd.; ranch hand, $30 and fd.; all kinds kitchen help. TOURIST EMPLOYMENT AGENCY, 345 S. Spring st., Room 212.

WANTED—TRAVELING SALESMAN, MUST BE accustomed to earning $3000 or more per year. Very good territory. Strictly commission basis with liberal drawing account. Reply giving address and phone number. Address H, box 851, TIMES SPRING ST. BRANCH.

WANTED—TUCKER'S HOTEL AND RESTAURANT Employment Agency, 211½ W. 2nd st. Chef, $80; dinner cooks, $15-$20; fry cooks, $18-$20; baker, $20 and board; 2 pantrymen, $60; cooks' helpers, $15-$17.50; 2 pastrymen, $60; cooks' helpers, $14-$16; vegetable man, $15; kitchen man; 2 washers, 2nd and silver men, $12.50-$15; truck driver, over draft age, $21; bell captain, $60 and board; porters; laundry hands; electric and hydraulic lifters, good wages; laundry washer, $60 and found; waiters, $15-$18; 2 bell boys; hotel and restaurant help wanted. Call Tucker's.

WANTED—BOOK-KEEPER under forty, good penman; permanent; city ..... $80-$100
RAILROAD FIREMEN, $175 month. (See Adv.)
prefer cashier, experience; city $112
BURROUGH'S MACHINE BOOK-KEEPERS:
Western N. Mex.; large bank $125
GEN'L OFFICE MAN, Age 31-40; bach. $100
prefer R.R.; be shipping experience $100
BOOK-KEEPER, Nevada $125
CALIFORNIA COMMERCIAL SERVICE,
Brockman Bldg. Agency. 7th and Grand.

WANTED—ENROLL WITH US FOR
ACETYLENE WELDING,
Learn to OPERATE and REPAIR all makes of GAS TRACTORS.
STATIONARY GAS ENGINES, MAGNETO ignition of high and low tension, and the splendid tools, etc., taught by competent instructors.
When you graduate you get your Diploma as a capable GAS ENGINEER at the
TRACTOR ENGINEERS' EXCHANGE,
1217 S. Los Angeles st.

WANTED—CHARACTER AND GENERAL BUSIness man in city, also dramatic man for vaudeville playlet. Musicians, entertainers, artists in all lines. We coach, stage and produce acts. Register now.
STAR PRODUCTION COMPANY,
1131 Black Building,
4th and Hill.

WANTED—LECTURE, MONDAY, AUGUST 5, 8 p.m., speaker, Arthur M. Loomis, C.P.A.: subject, "Cost Accounting for a Contractor." Ask for literature describing our courses in accountancy, bookkeeping, shorthand, typewriting, etc.
A.E.I., "The Specialty School," Sixth door, Black Bldg.

WANTED—MAN AS ATTENDANT TO SEMI-INvalid. Must be well educated, obliging, and good-natured. Will have good home. Roman Catholics or Germans need not apply. Address A, box 2777, TIMES OFFICE.

WANTED—PATROLMEN; $100 TO $113. AGE limits, 23 to 35. Minimum height, 5 ft. 6 in. Minimum weight 150 lbs. Any resident of California who is an American citizen may qualify. Write immediately for application blank. Examination at Civil Service, room 42, Normal Hill Center.

WANTED—1903 PHONES MAIN 1063.
SWEDISH AMERICAN EMPLOYMENT BUREAU,
101½ S. Broadway.
Gardener, $50; orchard man, $60; chauffeur, $50. Bakers, kitchen men, housemen, all kinds work.

WANTED—WE WILL TEACH A FEW MEN oxy-acetylene welding and cutting, also electric welding, at reasonable prices. (See instruction ad.) CAL. WELDING WORKS, 149 N. Broadway.

WANTED — ELEVATOR OPERATORS PREPARED for city license exam.; practical experience given, help secure positions; big demand for men of all ages on account of draft. CHIEF INST. SCHOOL, 1st floor, 1st and Hill.

WANTED—SALESMAN, OPPORTUNITY TO MAKE big money, our experienced men making more than $100 a week, prefer man experienced in collection agency work. Call 301 HOMER LAUGHLIN BLDG.

WANTED—GOOD RELIABLE MAN OF MIDDLEage for auto service station, Imperial Valley; one who will sit up to vulcanizing and take care of books, good wages to right man. Call at IMPERIAL APTS., 310 S. Figueroa, Apt. 309.

WANTED—CONTRACTOR TO BID ON DITCHING about 200,000 yards.
MR. DOLT,
1002 Baker-Detwiler Bldg.

WANTED—BOY, 18 OR OVER, TO OPERATE tape threading machine, $10 to start, good chance for advancement. Apply rear, 310 S. SAN PEDRO.

WANTED—MAN FOR COUNTER AND GENERAL work in butter store. 504 BROADWAY.

WANTED—LEARN ACTUAL AUTO REPAIRING. Y.M.C.A. AUTO SCHOOL, 10922. See Inst. course.

Store and Office.

WANTED—SINGLE, WELL-DRESSED MAN FOR office work from 6 p.m. to 12 p.m., preferably one with hotel experience. See personally to JOHN T. LAMBERT, Manager Union League Club, 9th floor Union League Bldg.

WANTED—A YOUNG MAN AS STENOGRAPHER, typist and assistant book-keeper; give age, experience and references. Salary $35 month. Address J, box 424, TIMES SPRING ST. BRANCH.

WANTED—EXPERIENCED SHIPPING CLERK, wholesale department store and white goods furniture experience. Address H, box 340, TIMES SPRING ST. BRANCH.

WANTED—EXPERIENCED GROCER, 21 TO 40 years of age, for permanent position; opportunity for advancement to sales department. Apply MR. F. C. INGILS, care H. Jevne Co., Sixth and Broadway.

WANTED—BOOK-KEEPER, SINGLE MAN, WHO has had experience in farm and dairying accounting. Must live on certified dairy farm, in San Fernando Valley. Apply 1120 TRUST & SAVINGS BLDG.

WANTED — REGISTERED ASSISTANT DRUG clerk, reference required. State experience and salary wanted. Ad. B, box 5, TIMES OFFICE.

WANTED—GLOVE CUTTERS FOR FINE WORK. No fitting. Good paid. Permanent work. MOSE, 1306 Mission st., San Francisco, Cal.

WANTED—EXPERIENCED SALESMEN FOR SILK and DRESS GOODS DEPARTMENT. APPLY, 9 A.M. MONDAY. J. M. HALE CO., 341 S. BROADWAY.

WANTED—DELICATESSEN SALESMAN. MUST be neat in appearance and speak unbroken English. Apply MR. HERRIMAN, care of H. Jevne Co., 6th and Broadway, at once.

WANTED—MALE STENOGRAPHER WITH BOOK keeping experience; reference to Los Angeles. Give references, experience, wages wanted first letter. Address C, box 207 TIMES OFFICE.

WANTED—BOOKKEEPER, ONE WITH MACHINE shop and manufacturing experience. Must be good man and progressive. Address B, box 151, TIMES OFFICE.

WANTED—ELDERLY MAN OF BUSINESS APpearance to tend office, no manual labor, wages to per week. Address B, box 149, TIMES OFFICE.

WANTED—CLOSERS AND CANVASSERS WANTED FOR OUR NEW HOLLYWOOD STORE. LIBERAL CONTRACT. CITY AND COUNTRY TERRITORY. SALARY AND COMMISSION.
SINGER SEWING MACHINE CO.,
6507 HOLLYWOOD BLVD.
HOLLY 4075. HOLLY 4075.

WANTED—MR. HODGKISS WITH KUTNER, Goldstein Co., Fresno, will be at the Alexandria, Los Angeles, Sat., Aug. 10, to interview salesmen wishing position in domestic shoes and men's furnishings. KUTNER, GOLDSTEIN CO.

WANTED—SALESMEN TO SELL
A NEW AND UNIQUE ARTICLE.
SELLS ON SIGHT.
CALL MONDAY.
AJAX MFG. CO.,
741½ S. Los Angeles st.

WANTED—HIGH POWERED SALESMEN FOR high class financial concern. This is an opportunity to a good connection that will net $175 to $100 per month. Only those qualified for men of ability, see MR. JAYNES, 9 a.m. or after 4 p.m., 441 Citizens Natl. Bank Bldg.

WANTED—SALESMEN TO SELL TRACTORS IN California; also large cities between here and the East. Can earn $10 to $15 per day. Legitimate business. Investigate. E. J. GRAY, 420 Grosse Bldg.

WANTED—A CAPABLE SEWING MACHINE SALESman for outside district, a real proposition for a good man. Apply at once. Call mornings. OCCIDENTAL HOTEL, Rm. 21. R. H. COLLINS.

WANTED—SALESMEN FOR CITY, EVERY BUSIness man and woman a prospective buyer, easy seller, large profits. Exclusive territory. Would make excellent side line. Apply 216 UNION OIL BLDG., Los Angeles.

WANTED—A SALESMAN AN EXCEPTIONAL SIDE LINE FOR PARTIES TRAVELING EAST IN AN AUTOMOBILE. SELLS ON SIGHT. AJAX MFG. CO., 741½ S. LOS ANGELES ST.

WANTED—WE WANT A NUMBER OF SALESMEN TO SELL A NEW AND USEFUL ARTICLE. SELLS ON SIGHT. AJAX MFG. CO., 741½ S. LOS ANGELES ST.

WANTED — TIRE SALESMAN FOR FACTORY branch, with knowledge of all local territory; state age, experience and salary expected and references. Address I, box 6, TIMES OFFICE.

WANTED—SALESMEN.
COME MONDAY AND SEE OUR DEMONSTRATIONS. SELLS AT SIGHT.
AJAX MFG. CO.,
741½ S. LOS ANGELES ST.

WANTED—CLASSIFIED AND CIRCULATION combination man for suburban daily paper. Good salary to man who can furnish references and get results. Address A, box 171, TIMES OFFICE.

WANTED—IF YOU HAVE SOME SELLING ABILity I will train you to earn $6 to $10 a day. Be strenuous. HEYWARD, 227 Higgins Bldg., 8:30 to 9:30, mornings.

WANTED—WE HAVE THE BEST MONEY MAKER ON THE STREET. SELLS ON SIGHT. CALL AT ONCE. AJAX MFG. CO., 741½ S. LOS ANGELES ST.

WANTED—EXPERIENCED SALESMAN, ONLY A man who need apply. Commission basis only. Paid weekly. Apply between 8-9, 602 MERRITT BLDG.

WANTED—A-1 SALESMAN WITH CAR TO INvest $1000 and take exclusive control of territory for local manufacturing company. MR. STANLEY, Pico 3259.

WANTED — SALESMEN WITH FORD CAR. 100 per cent. profit. For accessory. Call 417 Lissner Bldg.

WANTED — GOOD CIRCULATION SOLICITOR. good pay and steady position for right man. Address CIRCULATION DEPT., Register Pub. Co., Santa Ana, Cal.

WANTED—DRUG LABEL AND PILL BOX SALESman, who has had previous experience; fine opportunity for right party. Address A, box 261, TIMES OFFICE.

WANTED—WE WANT A NUMBER OF JAPANESE salesmen with automobiles to sell a new and useful article; sells on sight. Call at once. AJAX MFG. CO., 741½ S. Los Angeles st.

WANTED—MAN EXEMPT FROM MILITARY DUties, responsible position, excellent opportunity. Apply immediately. Address E, box 2341, TIMES SPRING ST. BRANCH.

WANTED—LIVE SALESMAN FOR WHOLESALE millinery; splendid opportunity. 826 S. BDWY.

WANTED—TRAVELING SALESMAN, MUST BE experienced in selling retail trade. Splendid opportunity for good man. Very good territory. Strictly commission basis, with liberal drawing account. Reply giving age, experience and references. Address B, box 251, TIMES SPRING ST. BRANCH.

WANTED—REAL ESTATE SALESMEN.
We can use two good men in our office. Several of our men have gone to war, and this is a very good opportunity for live right kind of men. We specialize in high-grade city homes — Wilshire—Hollywood—West Adams district—and we want men capable of handling this class of property.

R. C. MITCHELL COMPANY,
Sixth Floor Trust & Savings Bldg.,
Sixth and Spring.

WANTED—SALESMEN ONE OR TWO MEN ON liberal commission basis to sell small tractors to ranchers working one to five acres. Does the work of one horse; sells for $175. Unlimited possibilities and an opportunity to make many times any salary that could be hoped for. You furnish automobile and we furnish the demonstrator.
MOTORS EQUIPMENT AND TRACTOR CO.,
1310 S. Grand ave.
Los Angeles Cal.

WANTED—HIGH CLASS SOLICITOR FOR BIGgest money-making proposition in America. Now is the time to make $50 to $100 a week. Is the new service medallion, reproduced on copper plate from any soldier's or sailor's photograph. Exclusive territory. Chance to demonstrate. Permanent employment. Call 9 to 12 a.m. and 2 to 4:30 p.m., or write 221 SECURITY BLDG.

WANTED—PRODUCING SALESMEN FOR CITY and country territory, representing an auto accessory of high merit and absolutely necessary for motor car owners. Big earnings. Take orders for men of real salesmanship; all sales protected by guarantee. Call mornings, 1313 S. FIGUEROA, Home 22962.

WANTED—WE WANT A FIRST-CLASS SALESman able to take charge of branch and sell cars. If you are now employed in the auto selling one of the most popular cars on the market. Commission basis. Good men should make $4000 to $6000 per month. Address B, box 2095, TIMES OFFICE.

WANTED—EXPERIENCED SALESMAN FOR RETail electrical store. Must know the wiring supply business and be capable of calling on outside industrial trade. Knowledge of wireless apparatus an advantage. See MR. KING, Southern California Electric Co., 625 S. Main.

WANTED—
Wide-awake real estate man with his own auto to show our bungalows at the one-half-price closing August sale.
THE McCARTHY CO.,
621 Union Oil Bldg. Phone 66720.

WANTED—SOLICITOR TO WORK IN REACH district, who understands building business and really can close building contracts. Liberal proposition to right party. Call 1:30 to 4. Address Dc, box 871, TIMES SPRING ST. BRANCH.

WANTED—CITY SALESMAN WITH FORD CAR TO SELL THE MASTER FORD STARTER. A HIGH GRADE PROPOSITION TO THE RIGHT MAN. CALL 2204 S. MAIN ST. MR. COOPER.

WANTED—CLOSERS AND CANVASSERS WANTED FOR OUR NEW HOLLYWOOD STORE. LIBERAL CONTRACT. CITY AND COUNTRY TERRITORY. SALARY AND COMMISSION.
SINGER SEWING MACHINE CO.,
6507 HOLLYWOOD BLVD.
HOLLY 4075. HOLLY 4075.

WANTED—MR. HODGKISS WITH KUTNER, Goldstein Co., Fresno, will be at the Alexandria, Los Angeles, Sat., Aug. 10, to interview salesmen wishing position in domestic shoes and men's furnishings. KUTNER, GOLDSTEIN CO.

WANTED—SALESMEN TO SELL
A NEW AND UNIQUE ARTICLE.
SELLS ON SIGHT.
CALL MONDAY.
AJAX MFG. CO.,
741½ S. Los Angeles st.

WANTED—HIGH POWERED SALESMEN FOR high class financial concern. This is an opportunity to a good connection that will net $175 to $100 per month. Only those qualified for men of ability, see MR. JAYNES, 9 a.m. or after 4 p.m., 441 Citizens Natl. Bank Bldg.

WANTED—SALESMEN TO SELL TRACTORS IN California; also large cities between here and the East. Can earn $10 to $15 per day. Legitimate business. Investigate. E. J. GRAY, 420 Grosse Bldg.

WANTED—A CAPABLE SEWING MACHINE SALESman for outside district, a real proposition for a good man. Apply at once. Call mornings. OCCIDENTAL HOTEL, Rm. 21. R. H. COLLINS.

WANTED—SALESMEN FOR CITY, EVERY BUSIness man and woman a prospective buyer, easy seller, large profits. Exclusive territory. Would make excellent side line. Apply 216 UNION OIL BLDG., Los Angeles.

WANTED—A SALESMAN AN EXCEPTIONAL SIDE LINE FOR PARTIES TRAVELING EAST IN AN AUTOMOBILE. SELLS ON SIGHT. AJAX MFG. CO., 741½ S. LOS ANGELES ST.

WANTED—WE WANT A NUMBER OF SALESMEN TO SELL A NEW AND USEFUL ARTICLE. SELLS ON SIGHT. AJAX MFG. CO., 741½ S. LOS ANGELES ST.

WANTED — TIRE SALESMAN FOR FACTORY branch, with knowledge of all local territory; state age, experience and salary expected and references. Address I, box 6, TIMES OFFICE.

WANTED—SALESMEN.
COME MONDAY AND SEE OUR DEMONSTRATIONS. SELLS AT SIGHT.
AJAX MFG. CO.,
741½ S. LOS ANGELES ST.

WANTED—CLASSIFIED AND CIRCULATION combination man for suburban daily paper. Good salary to man who can furnish references and get results. Address A, box 171, TIMES OFFICE.

WANTED—IF YOU HAVE SOME SELLING ABILity I will train you to earn $6 to $10 a day. Be strenuous. HEYWARD, 227 Higgins Bldg., 8:30 to 9:30, mornings.

WANTED—WE HAVE THE BEST MONEY MAKER ON THE STREET. SELLS ON SIGHT. CALL AT ONCE. AJAX MFG. CO., 741½ S. LOS ANGELES ST.

WANTED—EXPERIENCED SALESMAN, ONLY A man who need apply. Commission basis only. Paid weekly. Apply between 8-9, 602 MERRITT BLDG.

WANTED—A-1 SALESMAN WITH CAR TO INvest $1000 and take exclusive control of territory for local manufacturing company. MR. STANLEY, Pico 3259.

WANTED — SALESMEN WITH FORD CAR. 100 per cent. profit. For accessory. Call 417 Lissner Bldg.

WANTED — GOOD CIRCULATION SOLICITOR. good pay and steady position for right man. Address CIRCULATION DEPT., Register Pub. Co., Santa Ana, Cal.

WANTED—DRUG LABEL AND PILL BOX SALESman, who has had previous experience; fine opportunity for right party. Address A, box 261, TIMES OFFICE.

WANTED—WE WANT A NUMBER OF JAPANESE salesmen with automobiles to sell a new and useful article; sells on sight. Call at once. AJAX MFG. CO., 741½ S. Los Angeles st.

WANTED—MAN EXEMPT FROM MILITARY DUties, responsible position, excellent opportunity. Apply immediately. Address E, box 2341, TIMES SPRING ST. BRANCH.

WANTED—LIVE SALESMAN FOR WHOLESALE millinery; splendid opportunity. 826 S. BDWY.

Salesmen and Solicitors.

WANTED—ESTABLISHED PUBLICATION HAS need of the services experienced advertising solicitor. Good proposition. Address B, box 207, TIMES OFFICE.

WANTED — EXPERIENCED SHOE SALESMAN for man's trade only. Apply SYSTEM SHOE CO., 523 S. Spring st.

WANTED—30 MOVE OUTSIDE WORK, $3 DAY. Call 1043 W. 16TH ST.

WANTED—5 MORE MEN FOR OUTSIDE WORK. good pay. Call 1043 W. 16TH ST.

WANTED—
I can use several live salesmen, sells on sight.
AJAX MFG. CO.,
741½ S. Los Angeles st.

WANTED—GOOD HOUSE TO HOUSE SOLICITORS for good selling coupon, big commission, steady work. CARPENTER'S STUDIO, 525 S. Broadway.

WANTED—INSIDE SALESMAN, EXPERIENCED in mechanical rubber goods and belting. About two months. Address F, box 290, TIMES SPRING ST. BRANCH.

WANTED—SEVERAL SALESMEN, HOME-TOhome work, salary and commission. Apply SINGER SEWING MACHINE CO., 828 S. Olive.

WANTED—LIVE-WIRE WITH LIGHT AUTO TO sell best, utility on the market. No money required. Address D, box 249, TIMES OFFICE.

Trades.

WANTED—
DIE MAKERS. DIE MAKERS. DIE MAKERS.
WANTED. WANTED. WANTED.

If you are a good die maker and want a steady position at higher pay, see us; we pay the money.

HARVEY MACHINE CO.,
Office open until 6. 14TH AND LOS ANGELES.

WANTED—EXPERIENCED CUTTER, ALSO assistant on shirt waists. Splendid opportunity for good man.
JOSEPH ZUKIN,
745 S. Los Angeles st.

WANTED—BY
THE BROADWAY DEPT. STORE,
4 EXPERIENCED ELEVATOR OPERATORS, (COLORED.)
PERMANENT POSITION.
GOOD SALARY.
APPLY SUPERINTENDENT.

WANTED—CUTTER, EXPERIENCED LONG-KNIFE CUTTER ON KNIT UNDERWEAR, PERMANENT POSITION. WEST COAST KNITTING MILLS, HUNTINGTON PARK CAR.

WANTED—MAN FOR REPAIRING SMALL MOtion pictures, experience in armature and coil winding. See MR. NEVILLE, Yorkshire Hotel, Sunday, 1 p.m.

WANTED—ONE DRILL PRESS MAN, ONE brass grinder or buffer. Apply MR. HARDIE, MASTER CARBURETOR COMPANY.

WANTED—AAA AUTOMOBILE PAINTERS—On account of the draft we are going to sell our finely equipped automobile paint shop, situated in one of the most prosperous cities in the state; population 40,000. Only those who desire a permanent position to step right into a going business with plenty of work at good prices need apply. Cash will handle. For full particulars address B, box 112, TIMES OFFICE.

WANTED—EXPERIENCED BATTERY MAN FOR Willard Service Station. Must be able to handle department. See MR. NEVILLE, Yorkshire Hotel, Sunday, 1 p.m.

WANTED—AUTO TOP MAN WHO CAN ALSO DO first-class auto painting, fine opportunity for right man in town, 20 miles from L. A. Price of shop to one who can furnish own saving machine and tools; jobs waiting now. Five rooms and shop rent. C. H. RICHARDS, Van Nuys, Cal. Phone 100-J.

WANTED—AN EXPERIENCED AUTOMOBILE mechanic, one who understands A. Chalmers from 1910 up to present date; no other possibilities and an opportunity to make many times any salary that could be hoped for. You furnish automobile and we furnish the demonstrator.
MOTORS EQUIPMENT AND TRACTOR CO.,
1310 S. Grand ave.
Los Angeles Cal.

WANTED—HIGH CLASS SOLICITOR FOR BIGgest money-making proposition in America. Now is the time to make $50 to $100 a week. Is the new service medallion, reproduced on copper plate from any soldier's or sailor's photograph. Exclusive territory. Chance to demonstrate. Permanent employment. Call 9 to 12 a.m. and 2 to 4:30 p.m., or write 221 SECURITY BLDG.

WANTED—PRODUCING SALESMEN FOR CITY and country territory, representing an auto accessory of high merit and absolutely necessary for motor car owners. Big earnings. Take orders for men of real salesmanship; all sales protected by guarantee. Call mornings, 1313 S. FIGUEROA, Home 22962.

WANTED—WE WANT A FIRST-CLASS SALESman able to take charge of branch and sell cars. If you are now employed in the auto selling one of the most popular cars on the market. Commission basis. Good men should make $4000 to $6000 per month. Address B, box 2095, TIMES OFFICE.

WANTED—EXPERIENCED SALESMAN FOR RETail electrical store. Must know the wiring supply business and be capable of calling on outside industrial trade. Knowledge of wireless apparatus an advantage. See MR. KING, Southern California Electric Co., 625 S. Main.

WANTED—
Wide-awake real estate man with his own auto to show our bungalows at the one-half-price closing August sale.
THE McCARTHY CO.,
621 Union Oil Bldg. Phone 66720.

WANTED—SOLICITOR TO WORK IN REACH district, who understands building business and really can close building contracts. Liberal proposition to right party. Call 1:30 to 4. Address Dc, box 871, TIMES SPRING ST. BRANCH.

WANTED—CITY SALESMAN WITH FORD CAR TO SELL THE MASTER FORD STARTER. A HIGH GRADE PROPOSITION TO THE RIGHT MAN. CALL 2204 S. MAIN ST. MR. COOPER.

WANTED—CLOSERS AND CANVASSERS WANTED FOR OUR NEW HOLLYWOOD STORE. LIBERAL CONTRACT. CITY AND COUNTRY TERRITORY. SALARY AND COMMISSION.
SINGER SEWING MACHINE CO.,
6507 HOLLYWOOD BLVD.
HOLLY 4075. HOLLY 4075.

WANTED—MR. HODGKISS WITH KUTNER, Goldstein Co., Fresno, will be at the Alexandria, Los Angeles, Sat., Aug. 10, to interview salesmen wishing position in domestic shoes and men's furnishings. KUTNER, GOLDSTEIN CO.

WANTED—SALESMEN TO SELL
A NEW AND UNIQUE ARTICLE.
SELLS ON SIGHT.
CALL MONDAY.
AJAX MFG. CO.,
741½ S. Los Angeles st.

WANTED—HIGH POWERED SALESMEN FOR high class

Classified Liners.

WANTED—HELP— Female.

Miscellaneous.

WANTED—FAMILY COOK, CITY, $50; ... paid and waitress, same place, $40; ... girl, $40; and many small helpers and ... cook, $40 and $50; maid, $25 to $45; ... $40; 2 maids (city), $45 and $50; ... and butler, $90-$100; ... $40; 2 girls for cannery, $25 to $45; ... $40; 2 girls for cannery, $25 to $45; ... $40; 2 girls for cannery, $25 to $45

Classified Liners.

WANTED—SITUATIONS—Female.

Store and Office.

WANTED—POSITION BY THOROUGHLY EXPERIENCED BOOK-KEEPER AND STENOGRAPHER; LADY FAMILIAR WITH BILLING AND GENERAL OFFICE WORK; KNOWLEDGE OF SPANISH; BEST OF LOCAL REFERENCES. ADDRESS P, BOX 566, TIMES DOWNTOWN ST. BRANCH.

WANTED—POSITION AS ADVERTISING MANAGER or assistant department or specialty store; experienced; highly recommended; knowledge of buying; satisfactory references. Address A, box 183, TIMES OFFICE.

WANTED—RESPONSIBLE POSITION AS BOOKKEEPER; thoroughly experienced in handling correspondence without dictation. Good typist and can use some shorthand. Salary $100 month. Call 1211 E. 41st st., between 9 a.m. and 10 a.m. Phone West 61782. Address 27, box 71, TIMES OFFICE.

WANTED—AUTOMOBILE INDEMNITY INSURANCE; man can get one. A woman in your office who thoroughly understands rate making and figuring of all kinds of insurance; knows the details of issuing policies of all kinds. Address J, box 494, TIMES SPRING ST. BRANCH.

WANTED—REFINED LADY WILL CARE FOR preschool child; 3½ yrs.; will travel. Address BOX 77, TIMES OFFICE, Santa Ana.

WANTED—POSITION, PLAIN COOK, PRIVATE family, middle-aged colored lady. SOUTH 6142.

WANTED—POSITION AS HOUSEKEEPER, GENtleman's home or business people. References. 1000 Pasadena ave., Pasadena.

WANTED—COLORED WOMAN WOULD LIKE POsition by week; is day work, $6 and car fare. BROADWAY 6950.

WANTED — AN EXPERIENCED LADY COOK would like position in hotel, restaurant or cafe. Telephone SOUTH 01090.

WANTED—WOMAN OF 35 WILL GIVE SERVice for a room and board. Address J, box 453, TIMES SPRING ST. BRANCH.

WANTED—COLORED GIRL WANTS HALF-DAY work. No Sunday. VERMONT 6018.

WANTED—POSITION BY FIRST-CLASS COOK; wages $50. Phone WILSHIRE 6646.

WANTED—POSITION AS COOK ONLY; $6566 wages. C. S., family preferred. 57th st.

WANTED—LADY DESIRES WORK FOR CHILDless couple. References. A, VINCENT, Glendale.

WANTED—GOOD GENERAL HOUSEWORK GIRL wants position in a small family. No objections to children. Call 609 E. Adams st., box 206, TIMES OFFICE.

WANTED — EXPERIENCED AMERICAN MAID wants 2 hours' work daily. Hiring $465 and $45. Address J, box 452, TIMES SPRING ST. BRANCH.

WANTED—POSITION BY EXPERIENCED STENographer, clerk; good letter writer; references read. Address A, box 201, TIMES OFFICE.

WANTED—CASHIER AND BOOK-KEEPER, FIX years' local wholesale experience, $125 a month. Address B, box 324, TIMES OFFICE.

WANTED—POSITION BY COMPETENT STENOgrapher, low and commercial experience. WILSHIRE 5626.

WANTED—COMPETENT STENOGRAPHER WITH current knowledge of Chamber Commerce blank; state salary. Address BOX CHAMBER COMMERCE BLDG.

WANTED — EXPERT BOOK-KEEPER AND stenographer, permanently employed; state salary. Address BOX 78, TIMES OFFICE.

WANTED—STENOGRAPHIC OR BOOKING EXPERIenced reliable, not afraid of work; $2 per day; home at night. WESTMORE 6102, 1000 Pasadena ave.

WANTED—POSITION BY EXPERIENCED STENographer and general office assistant. BROADWAY 5601.

WANTED—POSITION BY STENOGRAPHER; Thoroughly accurate, considerate, conscientious; efficient. Al reference. Tel. HOLLY. 4226.

WANTED—POSITION BY EXPERIENCED TYPIST; LEGAL STENOGRAPHER; ASSISTANT BOOKKEEPER, HIGH SCHOOL GRADUATE. 561287.

WANTED—AN STENOGRAPHER; 3 YEARS' experience; position permanent; prefer Pasadena; state salary. Address J, box 497, TIMES OFFICE.

WANTED—SITUATION BY COMPETENT STENOgrapher, real estate, insurance, mining, experience. PICO 1154.

WANTED—OFFICE ASSISTANT AND TYPIST DEsires permanent position. MISS. SPELTA, WILshire 1200.

WANTED—YOUNG LADY EXPERIENCED BOOKkeeper, stenographer, filing, wishes position, Saturday afternoons or. Phone SOUTH 501-W.

WANTED—A-1 PRIVATE OR COMPANION SECretary; thoroughly capable; can do all kinds of clerical work. B, box 189, TIMES OFFICE.

WANTED—YOUNG LADY DESIRES POSITION as stenographer or typist. VICTOR 6000-J.

WANTED—STENOGRAPHER DESIRES POSITION, part moderate salary. Phone BDWY. 3224.

WANTED—STENOGRAPHER, SECRETARY, HOME or office, $125. 71837, Sunday morning.

Saleswomen and Solicitors.

WANTED — POSITION BY CAPABLE, TRUSTworthy middle-aged real estate saleslady; knows how to meet the public; best of references. Address J, box 1293-S, DEWEY AVE., or call evenings. Pine street car.

WANTED — POSITION BY YOUNG LADY EXperienced in collection saleslady or collector. References; guaranteed salary. 5284SR.

Nurses.

WANTED—I AM A GRADUATE NURSE, WOULD like the care of child 3 years or under. Have a comfortable home; large yard for children to play. Call or write Mrs. J. S. ANNIE F. SMITH, Redondo Beach, Cal. 222 S. Juanita ave.

WANTED—EXPERIED, EXPERIENCED LADY nurse wishes to undertake care for invalid or work in limit rooms. ROOM 201, 6th st.

WANTED — GRADUATE NURSE WANTS HOSpital duty in or near Los Angeles. Write for particulars. Address A, box 240, TIMES OFFICE.

WANTED—BY EXPERIENCED NURSE, CARE OF children or invalid. Phone 56373. Miss STEVENS.

WANTED—NURSE WITH HOSPITAL TRAINING desires position in doctor's office. 19228.

WANTED—BY EXPERIENCED, RELIABLE PRACtical nurse, invalid to care for, nervous, mental cases; terms liberal and reasonable. 57078.

WANTED — A KIND, MIDDLE-AGED WOMAN would like practical nursing; wages $15. ANNA MCLAIN, 3497 Walton ave.

WANTED—TRAINED NURSE, WOULD CARE FOR invalid or children going East or to Canada. Can furnish best of references. Call MAIN 9044.

WANTED—COLORED GIRL WANTS POSITION as nurse for child or will do light housework and do her own work. Phone WESTMORE 6109.

WANTED—PRACTICAL NURSE DESIRES POSItion; will take invalid, aged or convalescent. 1000 E. 28th st. TIMES SPRING ST. BRANCH.

WANTED—BY NURSES, INFANTS, CHILDREN and practically trained nurses. Phone MAIN 9044.

WANTED—EXPERIENCED RELIABLE NURSE wants position. VERMONT 6342.

WANTED—SITUATION AS A PRACTICAL NURSE; best references. 56283.

WANTED—POSITION, MIDDLE-AGED TRAINED nurse, good cook; $15 week. FIELDS, Belvy, 659.

WANTED—RELIABLE NURSE WISHES POSITION, doctors reference, $15 per week. BOYLE 2367.

WANTED—NEAT NURSE'S POSITION WOULD like to go to beach. PHONE 60849.

WANTED — POSITION BY TRAINED NURSE. 54882.

WANTED—PRACTICAL NURSE WISHES CARE of invalid. Call 8 to 12 Monday. 27180.

WANTED—PRACTICAL NURSE, CASE IN OR out city. References. NURSE, BROADWAY 5402.

WANTED—REFINED, PRACTICAL NURSE WILL care for children by hour. SOUTH 2146-J.

Housekeepers, Domestics, Cooks.

WANTED—SITUATION IN GENTLEMAN'S HOME as housekeeper and general manager, only those desiring first class service and willing to pay for same need answer. Exercise reference as to character, trustworthiness and ability to fill responsible position furnished by applicant. Address A, box 1, TIMES OFFICE.

WANTED—A SCHOOLGIRL OF 14 YEARS WISHes to secure good home with considerate Christian people; will work for $2 a month and furnishing, attending grammar school. Inquire 1121 TEMPLE ST.

WANTED — POSITION AS HOUSEKEEPER, straight cooking or general housework, good wages, reference; no laundry; no small children. 1240 E. Adams st. PHONE 60848.

WANTED—POSITION BY COMPETENT WOMAN; home cleaner, quick, willing worker. 41574, BOYLE 614.

WANTED—EXPERIENCED LAUNDRESS WISHES work with first-class people for Tuesday. SOUTH 2720-J. Call Sunday morning.

WANTED—WHITE WOMAN WANTS WORK BY day, expert at washing or ironing, 50 cents per hour. WESTMORE 6102.

WANTED—COLORED LAUNDRESS WISHES DAY work for Tuesday, Wednesday and Friday. SOUTH 5125-W.

WANTED—POSITION BY STENOGRAPHER Thoroughly accurate, considerate, conscientious; efficient. Al reference. Tel. HOLLY. 4226.

WANTED—POSITION AS HOUSEKEEPER; WOMAN with child, housework; call Sunday before 12 or Monday. 1022 S. FLOWER.

WANTED—FIRST-CLASS WOMAN, POSITION as cook; dependable; music; no laundry. 4440 PHONE 52402.

WANTED—SITUATION BY EXPERIENCED MAID; no objections to the city, $45 or $50 per month. SOUTH 2417.

WANTED—HOTEL HOUSEKEEPER OF LONG experience. References. Address J, box 392, TIMES SPRING ST. BRANCH.

WANTED — BY A COLORED GIRL CHAMBER-maid work. SOUTH 4481.

WANTED—CAMPER'S WOMAN WANTS GENeral housework. Box 185, WHITTIER 2476.

WANTED—PLACE AS WORKING HOUSEKEEPER, competent, reliable. PHONE 62150.

WANTED—POSITION BY FIRST-CLASS COOK, hotel or home. PHONE 12000.

WANTED—COMPETENT COLORED GIRL DESIRES general house work. Phone SOUTH 260-J.

WANTED—BY EXPERIENCED GIRL TO SERVE dinners and parties, SOUTH 1404-W.

Dressmakers and Seamstresses.

WANTED — MISS PEARL DUKE MILLER, Modiste, formerly S. Broadway. Suits and frocks at summer prices. Phone for models. 1000 Pasadena ave.

WANTED—WE MAKE GINGHAM AND VOILE dresses at ready made prices. Individual styles. Reference. Pasadena and bungalow aprons for sale. 731 S. GRAND.

WANTED—EXPERIENCED DRESSMAKER FROM San Francisco would like work at home; reasonable. Phone 60216. Address J, box 1, TIMES SPRING ST. BRANCH.

WANTED—FIRST-CLASS DESIGNER AND FITter. Terms moderate. Call dressmaker, WILshire 1406.

WANTED—GOWNS, DRESSES DESIGNED, MADE, remodeled. References, $1.60 per day. MAIN 9454.

WANTED—DRESSMAKING, $2.50 DAY, $10 week; is day work, $6 and car fare. BROADWAY 6950.

WANTED — AN EXPERIENCED LADY COOK would like position in hotel, restaurant or cafe. Telephone SOUTH 01090.

WANTED—WOMAN OF 35 WILL GIVE SERVice for a room and board. Address J, box 453, TIMES SPRING ST. BRANCH.

WANTED—COLORED GIRL WANTS HALF-DAY work. No Sunday. VERMONT 6018.

WANTED—POSITION BY FIRST-CLASS COOK; wages $50. Phone WILSHIRE 6646.

WANTED—POSITION AS COOK ONLY; $6566 wages. C. S., family preferred. 57th st.

WANTED—LADY DESIRES WORK FOR CHILDless couple. References. A, VINCENT, Glendale.

WANTED—GOOD GENERAL HOUSEWORK GIRL wants position in a small family. No objections to children. Call 609 E. Adams st., box 206, TIMES OFFICE.

WANTED — EXPERIENCED AMERICAN MAID wants 2 hours' work daily. Hiring $465 and $45. Address J, box 452, TIMES SPRING ST. BRANCH.

WANTED—POSITION BY EXPERIENCED STENographer, clerk; good letter writer; references read. Address A, box 201, TIMES OFFICE.

WANTED—POSITION BY EXPERIENCED housekeeper, hotel or big apartment house. Address J, box 512, TIMES SPRING ST. BRANCH.

WANTED—WOMAN WITH GIRL, EIGHT, WANTS to keep house for gentleman or old couple in city or beach. MAIN 2035.

WANTED—BY FIRST-CLASS COOK AND SECOND maid (Swedish) together or separate PHONE 12020.

WANTED—POSITION AS HOUSEKEEPER FOR adult family; no objections to children; references furnished 5, box 191, TIMES OFFICE.

WANTED—REFINED, CULTURED LADY WISHES to take charge of elderly gentleman's home. No objections. 57078.

WANTED—BY NEAT, EXPERIENCED GIRL, GENeral housework, whole or half days; 2 days week, BDWY. 2268, Sun. or Monday.

WANTED—POSITION BY YOUNG EXPERIENCED woman with child, housework; call Sunday before 12 or Monday. 1022 S. FLOWER.

WANTED—FIRST-CLASS WOMAN, POSITION as cook; dependable; music; no laundry. 4440 PHONE 52402.

WANTED—SITUATION BY EXPERIENCED MAID, no objections to the city, $45 or $50 per month. SOUTH 2417.

WANTED—HOTEL HOUSEKEEPER OF LONG experience. References. Address J, box 392, TIMES SPRING ST. BRANCH.

WANTED — BY A COLORED GIRL CHAMBERmaid work. SOUTH 4481.

WANTED—CAMPER'S WOMAN WANTS GENeral housework. Box 185, WHITTIER 2476.

WANTED—PLACE AS WORKING HOUSEKEEPER, competent, reliable. PHONE 62150.

WANTED—POSITION BY FIRST-CLASS COOK, hotel or home. PHONE 12000.

WANTED—COMPETENT COLORED GIRL DESIRES general house work. Phone SOUTH 260-J.

WANTED—BY EXPERIENCED GIRL TO SERVE dinners and parties, SOUTH 1404-W.

Dressmakers and Seamstresses.

WANTED — MISS PEARL DUKE MILLER, Modiste, formerly S. Broadway. Suits and frocks at summer prices. Phone for models. 1000 Pasadena ave.

WANTED—WE MAKE GINGHAM AND VOILE dresses at ready made prices. Individual styles. Reference. Pasadena and bungalow aprons for sale. 731 S. GRAND.

WANTED—EXPERIENCED DRESSMAKER FROM San Francisco would like work at home; reasonable. Phone 60216. Address J, box 1, TIMES SPRING ST. BRANCH.

WANTED—FIRST-CLASS DESIGNER AND FITter. Terms moderate. Call dressmaker, WILshire 1406.

WANTED—GOWNS, DRESSES DESIGNED, MADE, remodeled. References, $1.60 per day. MAIN 9454.

WANTED—DRESSMAKING, $2.50 DAY, $10 week; is day work, $6 and car fare. BROADWAY 6950.

WANTED — BY EXPERIENCED LADY COOK would like position in hotel, restaurant or cafe. Telephone SOUTH 01090.

WANTED—WOMAN OF 35 WILL GIVE SERVice for a room and board. Address J, box 453, TIMES SPRING ST. BRANCH.

WANTED—COLORED GIRL WANTS HALF-DAY work. No Sunday. VERMONT 6018.

WANTED—POSITION AS COOK ONLY; $6566 wages. C. S., family preferred. 57th st.

WANTED—LADY DESIRES WORK FOR CHILDless couple. References. A, VINCENT, Glendale.

WANTED—GOOD GENERAL HOUSEWORK GIRL wants position in a small family. No objections to children. Call 609 E. Adams st., box 206, TIMES OFFICE.

WANTED — EXPERIENCED AMERICAN MAID wants 2 hours' work daily. Hiring $465 and $45. Address J, box 452, TIMES SPRING ST. BRANCH.

WANTED—POSITION BY EXPERIENCED STENographer, clerk; good letter writer; references read. Address A, box 201, TIMES OFFICE.

WANTED—POSITION BY EXPERIENCED housekeeper, hotel or big apartment house. Address J, box 512, TIMES SPRING ST. BRANCH.

WANTED—WOMAN WITH GIRL, EIGHT, WANTS to keep house for gentleman or old couple in city or beach. MAIN 2035.

WANTED—BY FIRST-CLASS COOK AND SECOND maid (Swedish) together or separate PHONE 12020.

WANTED—POSITION AS HOUSEKEEPER FOR adult family; no objections to children; references furnished 5, box 191, TIMES OFFICE.

WANTED—REFINED, CULTURED LADY WISHES to take charge of elderly gentleman's home. No objections. 57078.

WANTED—BY NEAT, EXPERIENCED GIRL, GENeral housework, whole or half days; 2 days week, BDWY. 2268, Sun. or Monday.

WANTED—POSITION BY YOUNG EXPERIENCED woman with child, housework; call Sunday before 12 or Monday. 1022 S. FLOWER.

WANTED—FIRST-CLASS WOMAN, POSITION as cook; dependable; music; no laundry. 4440 PHONE 52402.

WANTED—SITUATION BY EXPERIENCED MAID, no objections to the city, $45 or $50 per month. SOUTH 2417.

WANTED—HOTEL HOUSEKEEPER OF LONG experience. References. Address J, box 392, TIMES SPRING ST. BRANCH.

WANTED — BY A COLORED GIRL CHAMBERmaid work. SOUTH 4481.

WANTED—CAMPER'S WOMAN WANTS GENeral housework. Box 185, WHITTIER 2476.

WANTED—PLACE AS WORKING HOUSEKEEPER, competent, reliable. PHONE 62150.

WANTED—POSITION BY FIRST-CLASS COOK, hotel or home. PHONE 12000.

WANTED—COMPETENT COLORED GIRL DESIRES general house work. Phone SOUTH 260-J.

WANTED—BY EXPERIENCED GIRL TO SERVE dinners and parties, SOUTH 1404-W.

WANTED—SITUATIONS—Female.

Housekeepers, Domestics, Cooks.

WANTED—REFINED COLORED GIRL WISHES housekeeping position with 3-year-old child, family; experienced worker with reference. CALL SLWY. 7302.

WANTED—BY CAPABLE, EXPERIENCED LADY, manager of managing housekeeper's home or apartment-house; after the 15th. address J, box 500, TIMES SPRING ST. BRANCH.

WANTED—BY MIDDLE-AGED AMERICAN WOMan, position as housekeeper; must be good cook; best Westlake Park district preferred; catering specialty, satisfaction guaranteed. PHONE 4711 Main.

WANTED—POSITION AS MANAGER OR ASSISTant in apartment-house, only high-class house, considered; will go out of city, best references. Phone SUNSET 5002, 10F.

WANTED—REFINED WOMAN OF 40 WANTS light work for room, board and $20 per month. Address G, box 520, TIMES SPRING ST. BRANCH.

WANTED — WIDOW WISHES POSITION AS housekeeper for gentleman; no small children. Address G, box 515, TIMES SPRING ST. BRANCH.

WANTED—REFINED LADY WITH DAUGHTER wants housekeeping privileges in exchange for light services. 567282.

WANTED—REFINED LADY WILL CARE FOR child; 3½ yrs.; will travel. Address BOX 77, TIMES OFFICE, Santa Ana.

WANTED—POSITION, PLAIN COOK, PRIVATE family, middle-aged colored lady. SOUTH 6142.

WANTED—POSITION AS HOUSEKEEPER, GENtleman's home or business people. References. 1000 Pasadena ave., Pasadena.

WANTED—COLORED WOMAN WOULD LIKE POsition by week; is day work, $6 and car fare. BROADWAY 6950.

WANTED — AN EXPERIENCED LADY COOK would like position in hotel, restaurant or cafe. Telephone SOUTH 01090.

WANTED—WOMAN OF 35 WILL GIVE SERVice for a room and board. Address J, box 453, TIMES SPRING ST. BRANCH.

WANTED—COLORED GIRL WANTS HALF-DAY work. No Sunday. VERMONT 6018.

WANTED—POSITION AS COOK ONLY; $6566 wages. C. S., family preferred. 57th st.

WANTED—LADY DESIRES WORK FOR CHILDless couple. References. A, VINCENT, Glendale.

WANTED—GOOD GENERAL HOUSEWORK GIRL wants position in a small family. No objections to children. Call 609 E. Adams st., box 206, TIMES OFFICE.

WANTED — EXPERIENCED AMERICAN MAID wants 2 hours' work daily. Hiring $465 and $45. Address J, box 452, TIMES SPRING ST. BRANCH.

WANTED—POSITION BY EXPERIENCED STENographer, clerk; good letter writer; references read. Address A, box 201, TIMES OFFICE.

WANTED—POSITION BY EXPERIENCED housekeeper, hotel or big apartment house. Address J, box 512, TIMES SPRING ST. BRANCH.

WANTED—WOMAN WITH GIRL, EIGHT, WANTS to keep house for gentleman or old couple in city or beach. MAIN 2035.

WANTED—BY FIRST-CLASS COOK AND SECOND maid (Swedish) together or separate PHONE 12020.

WANTED—POSITION AS HOUSEKEEPER FOR adult family; no objections to children; references furnished 5, box 191, TIMES OFFICE.

WANTED—REFINED, CULTURED LADY WISHES to take charge of elderly gentleman's home. No objections. 57078.

WANTED—BY NEAT, EXPERIENCED GIRL, GENeral housework, whole or half days; 2 days week, BDWY. 2268, Sun. or Monday.

WANTED—POSITION BY YOUNG EXPERIENCED woman with child, housework; call Sunday before 12 or Monday. 1022 S. FLOWER.

WANTED—FIRST-CLASS WOMAN, POSITION as cook; dependable; music; no laundry. 4440 PHONE 52402.

WANTED—SITUATION BY EXPERIENCED MAID, no objections to the city, $45 or $50 per month. SOUTH 2417.

WANTED—HOTEL HOUSEKEEPER OF LONG experience. References. Address J, box 392, TIMES SPRING ST. BRANCH.

WANTED — BY A COLORED GIRL CHAMBERmaid work. SOUTH 4481.

WANTED—CAMPER'S WOMAN WANTS GENeral housework. Box 185, WHITTIER 2476.

WANTED—PLACE AS WORKING HOUSEKEEPER, competent, reliable. PHONE 62150.

WANTED—POSITION BY FIRST-CLASS COOK, hotel or home. PHONE 12000.

WANTED—COMPETENT COLORED GIRL DESIRES general house work. Phone SOUTH 260-J.

WANTED—BY EXPERIENCED GIRL TO SERVE dinners and parties, SOUTH 1404-W.

Day Work and Laundresses.

WANTED — BY RELIABLE COLORED HELP, Washing, ironing and house cleaning. 288103.

WANTED—WASHING; RELIABLE AND CLEAN. Call 20709.

WANTED—SITUATIONS—Male and Female.

WANTED—POSITION IN HOME, MOTHER AND lady daughter; as small wages, until September, country or beach preferred; references given. Address J, box 527, TIMES OFFICE.

WANTED — GOOD JAPANESE COUPLE WANTS place, wife as maid, man as valet, or take care garden. F. T. NAMLA, Address Y, box 31, TIMES OFFICE.

WANTED—SITUATION BY MAN AND WIFE with child 2 years old, man for farm work, wife cook or any housework. RAMON SAUMELL, 457 Alisa st., Los Angeles.

WANTED—BY SOBER, INDUSTRIOUS MARRIED man, 42 years old, work on private place or small ranch. Rent referenced. Address V, box 20, TIMES OFFICE.

WANTED—COMPETENT COUPLE, WANT POSItion, cook and gardener or housework, both first class. Go everywhere. J. DODLIN, 1379 Winter st.

WANTED—JOB ON RANCH BY MARRIED MAN and wife, understands all kind of ranch work; also care of orchard. Address 205 W. 54TH st., Phone 20606.

WANTED—POSITION BY MAN AND WIFE, ON ranch, good cook and ranch hand, capable of taking full charge. 645 BANNING ST.

WANTED—POSITION BY MAN AND WIFE, MAN gardener, wife A-1 cook, willing to do downstairs work. FRANKS, 721 W. 11th st. Phone 52124.

WANTED—MAN AND WIFE WANT WORK, ON ranch; camp, laborer and cook, with board. PHONE 20606.

WANTED — EXPERIENCED COOK AND WIFE want position, camp or ranch. Address A, box 256, TIMES OFFICE.

WANTED—BY MAN AND WIFE, EXPERT GARdener and cook (Swedish.) PHONE 12020.

WANTED—BY MAN AND WIFE, CHAUFFEUR and cook. Competent, reliable. PHONE 12020.

WANTED—To Rent.

WANTED—OFFICE, PARTY DESIRES DESK room with desk. Prefer lawyer's office, reference exchanged. Address J, box 644, TIMES SPRING ST. BRANCH.

WANTED—WIDOW, INDEPENDENT MEANS AND car, desires to meet lady who would share expense of bungalow or apartment, reference. Address B, box 251, TIMES OFFICE.

WANTED—AT ONCE, PASTURE NEAR LOS AN-geles for horse for 5 or 6 months. 7961 W. JEFFERSON. Phone 71062.

WANTED—TO RENT, FARMING LAND, WITH water, close to Los Angeles, from 10 to 100 acres. 9425 S. MAIN.

Rooms.

WANTED—GENTLEMAN WISHES NEATLY FURnished room in modern private home, suburbs preferred; where home comforts can be had; both summer and winter months; state price and full particulars. Address J, box 7, TIMES OFFICE.

WANTED—ELDERLY MAN WITH ROOM WITH private family on second floor, not on car line, where are no other roomers or small children; must be well to-do; state full Address J box 549, TIMES SPRING ST. BRANCH.

WANTED—TO RENT FURNISHED ROOM BY REfined lady in quiet place. East Melrose and Western ave. district. Address J, box 142, TIMES OFFICE, or phone Monday, Pico 2200. MR. HOBART.

WANTED—LADY WISHES APARTMENT IN RESidence; furnished or unfurnished; piano; phone. Address B, box 262, TIMES SPRING ST. BRANCH.

Rooms and Board.

WANTED—AN ELDERLY EDUCATED BACHELOR (not an invalid) would like to obtain room and board in ADULT family; private family preferred. Address A, box 247, Address Colonial, A, box 247, TIMES OFFICE.

WANTED—PLACE TO BOARD FOR YOUNG MAN and son, or some one to keep house for father and son, young more than wages. Address A, box 294, TIMES OFFICE.

WANTED—TO RENT, YOUNG LADY WISHES TO board in private home, preferably near Manual Arts High School. Write to ESTHER PAGE, 127 W. 31st st., city.

WANTED—BOARD AND ROOM IN LONG BEACH by gentleman. Must be reasonable. Give terms and address J, box 512, TIMES SPRING ST. BRANCH.

WANTED—WESTLAKE REGION, BOARD AND 2 connecting rooms, near car; state terms. Phone, Pico 1, call D, 805.

WANTED—BOARD WITH ROOM AND BATH, on ground floor, for young couple with four months' baby; near Wilshire ave. car line. Address BOX 62, HOLLYWOOD.

TO LET — ROOM AND BOARD ON CASTLE ranch in mountains. TAPO ALTO RANCHO, Santa Susana; terms reasonable.

WANTED—BOARD WITH FAMILY THAT WILL care for two children; parents employed. Price, reasonable. Address J, box 1, TIMES SPRING ST. BRANCH.

WANTED—ROOM AND BOARD IN C. S. HOME for boy of 6. Hollywood preferred. PHONE 61602.

Houses.

WANTED—TO RENT AT ONCE—
BUNGALOWS AND HOUSES
OF FROM FIVE TO SIXTEEN ROOMS,
FURNISHED AND UNFURNISHED.
FOR IMMEDIATE OCCUPANCY.
GET IN GOOD RENTAL PROPERTIES
BY LISTING WITH US TOMORROW.
WIGHT-CALLENDER-ANDREWS CO.,
MANAGERS OF RENTAL PROPERTIES.
FOR TWENTY YEARS.
403 S. HILL ST.

WANTED—TO RENT.
Save yourself time, worry and expense
By listing your
HOUSE, BUNGALOW OR FLAT,
Furnished or Unfurnished,
In Wilshire, Westlake, Hollywood, Southwest,
HARRY GROSSMAN,
Los Angeles' Leading Rental Office.
Member of Los Angeles Realty Board.
209 Hess Bldg. 6th and Hill sts.
Phones: 64374, Main 1263.

WANTED — TO RENT BY NEWLY MARRIED COUPLE, 4 OR 5-ROOM MODERN BUNGALOW WITH GARAGE. MUST BE ELEGANTLY FURNISHED. SEND ALL DETAILS TO P. O. BOX 282, LOS ANGELES.

WANTED—FURNISHED HOUSE.
Responsible family of adults want to rent a high class Wilshire home; must have 3 baths, large garage with chauffeur's apartments; will pay $200 month for one or more years; lease. Address M, box 484, TIMES SPRING ST. BRANCH.

WANTED—TO RENT, WESTLAKE AND WILshire HOUSES AND FLATS, FURNISHED AND UNFURNISHED. WE CANNOT SUPPLY OUR DEmand for first-class homes. WE MAKE NO CHARGE WAITING FOR PLACES. WE MAKE NO CHARGE UNLESS WE SUPPLY TENANT.
H. JOHNSON, 708 ALVARADO.

WANTED—TO RENT BY REFINED COUPLE, 4 to 5-room furnished bungalow in attractive location; must be modern; will pay $25 to $30 for same; references exchanged; state full particulars. Address J, box 251, TIMES OFFICE.

WANTED—TO RENT BY FATHER AND DAUGHter, furnished small apartment; must be close to garden spot, in any of the foothill towns within 20 miles of Los Angeles. Rent must be reasonable. Inquire 1000 E. Colorado st. Glendale. Call parties after 5 p.m. D. TIMES OFFICE. Ocean Park.

WANTED—TO RENT IN GOOD LOCATION 6 or 8-room house, partly furnished; have my own bed and table linen, silver, china and kitchen utensils; 3 in family; before of reference. Call BROADWAY 3034 before 9 a.m. Sunday.

WANTED—FOR TWO ADULTS.
At 1456 Cambria, 7 or 8 rooms, 2 baths.
Must be unusually well furnished.
C. M. WINKLEY, MANAGER RENTAL DEPT.,
60549. 606-9-10 HAAS BLDG. BDWY. 2554.

WANTED—TO RENT. WE HAVE EXCELLENT tenant for 6 or 7-room bungalow with garage; must be close in, good neighborhood. BROADWAY 6726. KLYING REALTY & INV. CO., 702 Pay Bldg.

WANTED—OR 7-ROOM UNFURNISHED HOUSE in the Wilshire or W. Adams district, only 3 in family and best of references; will lease by the year. Address J, box 512, TIMES SPRING ST. BRANCH.

WANTED—TO RENT, 11-ROOM FURNISHED house in Wilshire, with pay $250 month, and take lease for 1 or 2 years. Two adults, first class references. Address F7, box 561, TIMES SPRING ST. BRANCH.

WANTED—HOUSES, BUNGALOWS,
FURNISHED AND UNFURNISHED.
NO CHARGE FOR LISTING.
WE HAVE C. M. ASHLEY. BDWY. 124.
LYON-McKINNEY-SMITH CO., 757 S. HILL ST.

WANTED—SIX, 15, SMALL FURNISHED COTtage by two people old. One fur-nish linen, silver, kitchen utensils. Westlake preferred. Not more than $25. Address A, box 172, TIMES OFFICE.

WANTED—TO RENT BY THREE ADULTS, SIX or seven-room unfurnished bungalow, $35 on years' lease. Wilshire section preferred. PHONE 5000S.

WANTED—TO RENT, HOUSES BUNGALOWS AND flats, furnished or unfurnished. No charge for listing. Rentors for sale. Phone Vermont 8251. GEO. D. KINGSTON, 4015 S. Vermont ave.

WANTED—BY RESPONSIBLE PERMANENT COUple, small furnished cottage or flat, garage; must be reasonable; state terms. Address R, box 188, TIMES OFFICE.

WANTED—CLIENTS WAITING TO RENT YOUR furnished, unfurnished home; 5% for quick results advise ARNOLD, 337 Hill. 61272.

WANTED—TO RENT UNFURNISHED, 12-ROOM house in Wilshire; will pay $200 per month and take lease. Apply box 554, TIMES SPRING ST. BRANCH.

WANTED—FOUR-ROOM FURNISHED BUNGALOW in Los Angeles or Long Beach, modern; will exchange. Address J, box 495, TIMES SPRING ST. BRANCH.

WANTED—FURNISHED HOUSE, 10 TO 12 rooms, in Wilshire. Will pay $75 to $85 on lease. Reliable tenant. Must have immediate possession. Phone 61183 or PICO 12547.

WANTED—FOR A MONTH OR 6 WEEKS FUR nished bungalow, 2 or 4 bedrooms. Give full description and rent. Address D, box 181, TIMES OFFICE.

WANTED—GIVE $500 THIRST DEED FOR RENT modern six-room bungalow, West. Address B, box 69, TIMES OFFICE.

WANTED—To Rent.

Houses.

WANTED—10 OR 12-ROOM MODERN HOUSE, outside of city, for institution, close to car line and no close neighbors. Address B, box 190, TIMES OFFICE.

WANTED—TO RENT, SMALL BUNGALOW, FURnished or unfurnished, near end of Western car line. Phone 52267. Address H, box 208, TIMES OFFICE.

WANTED—TO RENT BY COUPLE, EXCELLENT renters, brown upper flat or bungalow, must be first-class condition, preferably on Hollywood line; not beyond Normandie. Address D, box 1, TIMES OFFICE.

TO LET—WANTED, FURNISHED COTTAGE OR bungalow for family of five. Rent reasonable. Address A, box 287, TIMES OFFICE.

WANTED—FURNISHED BUNGALOW CLOSE IN. Will take best of care. Address A, box 101, TIMES OFFICE.

WANTED—TO RENT UNFURNISHED HOUSE OF 6 or 8 rooms, with place for chickens, close to cars. 1921 W. 42ND ST. Vermont 3683.

WANTED—FURNISHED COTTAGE, 3 OR 4 rooms; 3 small children. 5488SW.

Flats and Apartments.

WANTED—TO RENT, WESTLAKE AND WILshire HOUSES AND FLATS, FURNISHED AND UNFURNISHED. WE CANNOT SUPPLY OUR DEMAND FOR RENTALS. FIRST-CLASS TENANTS WAITING FOR PLACES. WE MAKE NO CHARGE UNLESS WE SUPPLY TENANT.
H. JOHNSON, 708 ALVARADO.

WANTED—FURNISHED APARTMENT BY REFined lady in exchange for services in office and apartment-house. Address J, box 644, TIMES SPRING ST. BRANCH.

WANTED—SMALL FURNISHED FLAT OR APARTment near Harvard School; sleeping porch; must be reasonable. Phone ROOM 711 GARFIELD HOTEL.

WANTED—NICELY FURNISHED SMALL FLAT, modern and private, West side, $20 or $25. Adults. Address X, box 38, TIMES OFFICE.

WANTED—FURNISHED FLAT OR APARTment, adults, prefer near high school. Address A, box 204, TIMES OFFICE.

WANTED—REFINED LADY AND DAUGHTER wish light housekeeping room, or unfurnished 3-room flat. 117-A N. OLIVE ST.

WANTED—LADY ALONE WOULD SHARE LOVELY little bungalow, all home privileges; bedroom and sewing bath, fine piano, sewing machine, all convenience, with refined woman preferably employed. Close to car; reference. 744404.

WANTED—BY WIDOW, SMALL APARTMENT near car line, or close in. Rent reasonable. Permanent. Address A, box 203, TIMES OFFICE.

WANTED—TO RENT 5 OR 10 ACRES, WILL pay cash rent for suitable place. Address A, box 251, TIMES OFFICE.

WANTED — TO RENT A MODERN POULTRY ranch. Describe fully. A. W. ROSE, Arlington Station, R. 4, Box 5.

TO LET—ROOMS—Furnished and Unfurnished.

Furnished.

TO LET—
HOTEL ALHAMBRA.
516 North Broadway.
Convenient to theaters and business district. Modern and comfortable; with table private meals. Special rates for permanent guests.

TO LET—TO LADY EMPLOYED ONLY, FRONT room, modern, nicely furnished, with board; clean and airy, private home; reasonable; just east and a good home to a permanent party. Also room without piano; very suitable for couple employed. 556720. 760 S. LAKE.

TO LET—IN HOME FINE FURNISHED APT. OF 2 large rooms, $15 month; 5 rooms, $20, use of parlor, piano, phone. 1921 S. GRAND. Single room, nicely furnished, $8 month. Call Monday after 9 A.M. 42ND ST. Vermont 3683.

TO LET—FRONT ROOM WITH BAY WINDOW, private home, suitable for one or two gentlemen, $12 per month; also large front room, bay window, large closet, suitable for one or two gentlemen, $15 per month. Westlake district. 839 S. BONNIE BRAE.

TO LET—1237 BONNIE BRAE, NEAR PICO. LARGE SUNNY FRONT ROOM, WELL FURnished, PRETTY HOME, CLOSE IN, EXCELLENT LOCATION, CLOSE IN, SHOWER BATH, WOMAN GARAGE OPTIONAL, GENTLEMAN, REFERENCES, $12.50 MONTHLY. 521287.

TO LET — NICE CLEAN FRONT ROOM, NEAR bath, modern, private family, good location, minister; walk to 6th and Broadway; $10 month. Also small sleeping room, near bath, for man employed, $6 month. 940 W. 6TH ST. 56488.

TO LET—BEAUTIFULLY FURNISHED LARGE room and sleeping porch; also small room; attractive private home, of Wilshire Blvd., to gentleman. Every convenience. References. 670 KINGSLEY DRIVE. 560288.

TO LET—ELEGANT, LARGE, AIRY ROOM, SEMIprivate bath, walking distance, cleanliness featured; 4 windows; gentleman preferred. BDWY. 6201.

TO LET—LARGE PLEASANT ROOM, PRIVATE family, modern, every convenience. Gentleman preferred. 1408 S. FLOWER

Classified Liners.

TO LET—FLATS—
Furnished and Unfurnished.

Unfurnished.

TO LET— UNFURNISHED
FLATS— HOUSES— BUNGALOWS—
ANYWHERE—ANY SIZE—ANY PRICE—
CITY—SUBURBS—BEACHES—
OVER 2000 TO SELECT FROM.
CREAM OF RENTAL PROPERTIES.
COMBINED LIST OF 1500 LEADING AGENTS.
FREE MAPS AND GUIDE BOOK.
BARKER BROS' CENTRALIZED BUREAU OF
RELIABLE RENTAL INFORMATION.
MEMBERS OF L. A. REALTY BOARD.
MAIN FLOOR, 724 S. BROADWAY.

TO LET— BEAUTIFUL NEW AND STRICTLY
modern Craftsman Bungalow, Huntington drive way, 4 bedrooms upstairs, hardwood floors all over, 2 toilets, elegant large living-room and dining-room, built-in features, finished in mahogany, would sell and make exceptional reasonable price to desirable parties. Consider rent exchange. Owner, clear 2922 S. ROSS ST. PHONE 52880. A. WILSON, owner, 392 S. Reno st.

TO LET—EIGHT-ROOM HOUSE, TWO SLEEPING porches, close-in residence, walking distance of business center, interior woodwork recently refinished in old ivory. Walls hand decorated. Modern kitchen, new automatic water heater, Price $75. Phone for appointment or get keys from owner, 1328 WEST FIFTH ST. 3509 W. 6th st. Wilshire 3790.

TO LET—6-ROOM COTTAGE AND GARAGE, 414 W. 22ND ST. $20.

TO LET—8-ROOM HOME AND GARAGE, 2816 S. GRAND AVE. $25.

TO LET—9-ROOM HOUSE, FINE FOR ROOMING. $60. 2502 S. GRAND AVE.

KEYS AT OFFICE, HARRY F. PARKER, 26277. 2MM S. GRAND.

TO LET—OR SALE—IDEALLY LOCATED 18-room house, beautifully decorated, 4 bathrooms, hardwood floors, one of the finest homes in city, only few minutes' walk from city center, suitable for sanitarium, conservatory, private school, or convalescent hospital, etc. Partly furnished if desired. Immediate possession. Address owner, box 118, TIMES OFFICE.

TO LET—UNFURNISHED 2-STORY RESIDENCE, 3510 Virgil ave., containing 9 rooms and sleeping porch, good basement and garage; strictly modern; possession given immediately. Inquire of MERRILL & 249 Title Insurance Bldg. PHONE 61127.

TO LET — 10-ROOM HOUSE, SPLENDID CONDITION, furnace, hardwood floors, good garage. Owning to sickness will rent cheap. Key on corner 23rd and Hope sts. Rent $40. Favorable terms to lease to responsible people. HARRY F. PARKER, 2304 S. Grand. 29277.

TO LET—ON ARLINGTON HEIGHTS, HALF OF duplex house, 6 rooms, 2 bedrooms upstairs, front and dining room finished in mahogany, tile mantel, up-to-date in every way, garage. Washington car, 10th ave. or 9th avenue. 6019 W. 18TH. West 4517.

TO LET—UNFURNISHED 9-ROOM HOUSE, high ground, hardwood floors, 2 baths, sleeping porch, fireplace, large attic and cement basement. Roomy garage, large yard, fruit, and ornamental trees. Office, etc. Key 1106 S. Hill st. PHONE 920 BEACON ST. Price $141 or $1174.

TO LET—BLOCK W. ADAMS, ¼ BLOCK LA Salle, beautiful bungalow, 6 rooms and laundry, hardwood floors throughout, built-in features, 2 baths for adults. $60.

TO LET—5-ROOM HOUSE, CLEAN AND IN fine condition. Good neighborhood. Opposite Exposition Park. 473 W. 37TH PLACE. Close to Figueroa st. Take Grand ave. car. Rent $20, water paid.

TO LET—ORANGE ST., 1545, NEAR WESTLAKE Park. 10-room house, 3 bedrooms, hardwood floors, newly painted and decorated, large lot, garage, shed shade and fruit trees, $40. OWNER, 2542 W. Pico. Phone 75301.

TO LET—TO LEASE, $40 MO. OR FOR SALE AT sacrifice, beautiful new 6-room bungalow in West Hollywood, lawn, flowers and garage. I am moving to Long Beach. Call today. 7512 FOUNTAIN AVE.

TO LET—BEAUTIFUL 8-ROOM HOUSE, ALL modern improvements, near grade school, high school, college; convenient to 2 car lines. 623 W. AVE. 54. Phone 29162.

TO LET—ABOUT AUG. 20, FINE MODERN 7-room bungalow, fine furnace, garage, some furniture for sale, and chickens. 2020 W. 20TH PLACE.

TO LET—DANDY 6-ROOM BUNGALOW, 1534 Lucile ave., high ground, $25. Owner, 851 California cottage, Edendale, partly furnished, $11. 30338.

TO LET—MY ATTRACTIVE HOME, NEVER BE-fore rented. Walking distance, every convenience; ideal location, near car and A. High School. For particulars PHONE 72412.

TO LET—$10 PER MONTH, 5-ROOM, 3-ROOM flat, oak floors, gas, electricity, near Vernon and Long Beach ave. See owner, P. J. LEAVER, 1070 E. 20th st., South 507.

TO LET—ONE 4-ROOM BUNGALOW, BATH, GAS stove, electricity all modern, facing west, on alley in rear of 239 N. Burlington ave. Owner 40229 or MAIN 4074.

TO LET—IN HEART OF WILSHIRE DISTRICT, a fine modern 7-room bungalow, furnace, automatic water heater, garage, trees, $60. Phone MR. WORK, 10416.

TO LET — 9-ROOM HOUSE, BEAUTIFUL LOCA-tion, 2 blocks from Normal school, 2 car lines, 527 PALO VERDE. Apply TALLY'S BROADWAY THEATER. Phone A4900.

TO LET—6-ROOM MODERN HOUSE, 1115 SAN PEDRO ST. Rent $18.

TO LET — 8-ROOM HOUSE, SOUTHWEST, $35 month. Call WILSHIRE 3491.

TO LET — MODERN COTTAGE, WITH YARD, very close in. 829 W. 112TH ST.

Country and Suburban Homes.

TO LET—LEASE AND CROP FOR SALE, GARden and acre of alfalfa, 5-room modern bungalow, 1 fat hog, 32 hens and chickens, 2 cows, very broken and poor health compels me to leave for some one, everything started and going fine. GARDENA, ROSECRANS AVE. 7th house west of Normandie.

TO LET—5-ACRE FRUIT RANCH, 4 YEARS OLD, good soil for inter-crop; 4-room California bungalow, implements, water, supplied free; electric light bill paid; gas stove to cook with; one mile from town, 15 miles from L. A. depot. Terms reasonable. With or without team. See owner, H. A. COLLINS, 400 Citizens' Nat. Bank. Tel. A3989.

TO LET—9-ROOM LIGHT MANUFACTURING PURposes, several good rooms in downtown district. See Mr. Calhoun, METCALF & RYAN, 620 S. Spring st., 2nd floor.

TO LET—ROOM 30x60 FOR VULCANIZING OR auto paint shop, at junction of 2 prominent blvds.; good man bound to have big business. Phone HOLLYWOOD 2023.

TO LET—EXCELLENT LOCATION FOR TAILOR, solicitor or barber. Rent $10, one month pays for Grand, suitable for any business. H. F. ERNST, Room 334, Byrne Block, 3rd and Broadway.

TO LET—STOREROOM, HOLLYWOOD, FOR grocery, meat market, bicycle or shoe shop. Big concession. Act quick. JOHN G. STAUB, 6721 Hollywood blvd.

TO LET—EXCELLENT LOCATION FOR LIGHT manufacturing or repair shop, 1734 East 9th st. Rent $20. DYKE, 517 Union Oil Bldg. 52208.

TO LET—2210-12 S. MAIN ST., ALL OR PART of one-story building. Address owner, 1820 UPPERTON AVE.

TO LET—2 ROOMS, REAR, GOOD FOR PRINT, or chambering, tailor, shoe, painter. 117 W. 7TH ST.

TO LET—STORE AND LIVING-ROOMS, RENT free to start, 502 ECHO—PARK AVE. Wilshire 5206.

TO LET—8-ROOM MODERN HOUSE, HIGHLAND Park. Very desirable. Will rent cheap. BROADWAY 5068.

TO LET—2 LARGE CONNECTING STORES, corner Washington and Magnolia, large yard, $45. Phone OWNER, 54838.

TO LET—7-ROOM HOUSE IN GOOD CONDITION, garage, trees, flowers, $20. Inquire 1532 W. 40TH ST. S. Hill st. Phone 23291.

TO LET—CORNER STORE, LIVING-ROOMS $25, southwest, established business corner. SOUTH 2248.

TO LET—GOOD RETAIL DOWNTOWN LOCAtion, rent very cheap, lease if desired. 807 WEST 6TH ST.

TO LET—TAILOR AND CLEANING SHOP, ALL complete, cheap. Corner GRAND-CALIFORNIA.

TO LET—HAVE BEST LOCATIONS FOR BUNners on Broadway, 452½ S. BROADWAY, Suite 46. Offices for rent. Notary Public.

TO LET—BEACH PROPERTY—
Furnished and Unfurnished.

TO LET—EXCEPTIONALLY FINE 7-ROOM HOUSE at 1216 Manhattan ave., Manhattan Beach, front lawn, garden in rear. Elegantly furnished; 4 bedrooms, garage, etc., in fact, all that could be desired for comfortable and well-appointed summer cottage; references required. See owner on premises or TEL. 71139, Los Angeles.

TO LET—AUGUST AND SEPTEMBER, BEAUTIful furnished Pasadena home, 10020 south ave. Shady lawn; large living room, two bedrooms, sunparlor, modern kitchen, breakfast room, garage, sheltered garden, fruit, flowers.

TO LET—FOR A CLEAN, COMFORTABLE FURnished cottage, near Brooks ave. station, Venice; all modern conveniences; rent August and September, $40 month; low rate for winter months. Apply to OWNER, 559 1615.

TO LET—HERMOSA BEACH, MONTH OF AUgust, close to ocean, room and breakfast, private family; adults only, rent reasonable. Call Monday, MAIN 261.

TO LET—BEAUTIFUL BEACH HOME, CORNER Bay street and Ocean Front. OCEAN PARK. Inquire on premises.

TO LET—THE WINDWARD, AT VENICE, STILL has a few cool apartments for the summer, at very reasonable prices.

TO LET—MR. CARINS, SUNNING STREAM, ocean bathing. Miss TOMPKINS, 630 Pier ave. st.

TO LET—BEAUTIFUL MODERN SIX-ROOM bungalow at Venice, $2000. Address P. box 242, TIMES OFFICE.

TO LET—BALBOA HARBOR, SEPTEMBER; furnished and unfurnished cottages, beautifully situated, ideal boating and bathing. 53822.

TO LET—SANTA MONICA HOME, 9-ROOM, CO-operative apartment house, 6 bedrooms, rent cream. 1134 TWELFTH ST.

TO LET—SINGLE OR HOUSEKEEPING ROOMS, $2.75 per week up. 1322 EIGHTH ST., Santa Monica.

TO LET—FOR AUGUST, 6-ROOM FURNISHED modern home, 31 OCEAN AVE., Ocean Park, California. Home phone 4345.

TO LET—LONG BEACH TENT CITY, HOUSEkeeping tents; on beach; ideal for vacation.

TO LET—OR LEASE—
Miscellaneous.

Stores.

TO LET—
Two brick stores, San Pedro st. near Pico, Three brick stores, West Pico near Berendo, New store on Hill st., downtown district, two floors, 20 ft. front.
6 Olive st., ground floor with basement and large loft.
Spring st. near 4th, ground floor and basement, 3624.56.
Three nice small stores, 16th and Hill sts. Address OWNER, 1011 I. N. Van Nuys Bldg 147th or Main 2694.

TO LET—ONE-STORY BRICK BLDG., 30x140, cement floor, used as laundry, suitable for factory or warehouse, located at 945 Santa Fe Ave. Rent reasonable. With or without gas power. H. A. COLLINS, 400 Citizens' Nat. Bank. Tel. A3989.

TO LET—9-ROOM LIGHT MANUFACTURING PURposes, several good rooms in downtown district. See Mr. Calhoun, METCALF & RYAN, 620 S. Spring st., 2nd floor.

TO LET—ROOM 30x60 FOR VULCANIZING OR auto paint shop, at junction of 2 prominent blvds.; good man bound to have big business. Phone HOLLYWOOD 2023.

TO LET—EXCELLENT LOCATION FOR TAILOR, solicitor or barber. Rent $10, one month pays for Grand, suitable for any business. H. F. ERNST, Room 334, Byrne Block, 3rd and Broadway.

TO LET—STOREROOM, HOLLYWOOD, FOR grocery, meat market, bicycle or shoe shop. Big concession. Act quick. JOHN G. STAUB, 6721 Hollywood blvd.

TO LET—EXCELLENT LOCATION FOR LIGHT manufacturing or repair shop, 1734 East 9th st. Rent $20. DYKE, 517 Union Oil Bldg. 52208.

TO LET—2210-12 S. MAIN ST., ALL OR PART of one-story building. Address owner, 1820 UPPERTON AVE.

TO LET—2 ROOMS, REAR, GOOD FOR PRINT, or chambering, tailor, shoe, painter. 117 W. 7TH ST.

TO LET—STORE AND LIVING-ROOMS, RENT free to start, 502 ECHO—PARK AVE. Wilshire 5206.

TO LET—8-ROOM MODERN HOUSE, HIGHLAND Park. Very desirable. Will rent cheap. BROADWAY 5068.

TO LET—2 LARGE CONNECTING STORES, corner Washington and Magnolia, large yard, $45. Phone OWNER, 54838.

TO LET—7-ROOM HOUSE IN GOOD CONDITION, garage, trees, flowers, $20. Inquire 1532 W. 40TH ST. S. Hill st. Phone 23291.

TO LET—CORNER STORE, LIVING-ROOMS $25, southwest, established business corner. SOUTH 2248.

TO LET—GOOD RETAIL DOWNTOWN LOCAtion, rent very cheap, lease if desired. 807 WEST 6TH ST.

TO LET—TAILOR AND CLEANING SHOP, ALL complete, cheap. Corner GRAND-CALIFORNIA.

TO LET—HAVE BEST LOCATIONS FOR BUNners on Broadway, 452½ S. BROADWAY, Suite 46. Offices for rent. Notary Public.

TO LET—APARTMENTS—
Furnished and Unfurnished.

Furnished.

TO LET—
THE CAMBRIA UNION APARTMENTS,
738 S. Union avenue.
Now offer a few double apartments at very low rents, considering location and service. No noise, no dust, no fogs, one-minute car service. THE COOLEST APARTMENTS IN THE CITY. This is the only time you can rent from us; in the past five years we have had no apartments to rent after October 1. Two-thirds of our suites are booked for the fall by tenants who have lived here for years. We give the most comforts, best service for the price charged of any apartments in this city. Please compare.

TO LET—
THE MONTCLARE.
New and elegantly appointed, highest elevation in the city, getting direct sea breezes. Ideal summer apartments, service unexcelled, rate conservative.

GARAGE ACCOMMODATIONS.
2007 OCEAN VIEW AVE.,
Between Alvarado and Westlake.
Wilshire 5814 50065.

TO LET—SUNSIDE APARTMENT HOTEL—
Home 69222. 620 S. Flower st. Main 6281.
Five Minutes' Walk from Broadway.
The finest, furnished and best located high-class apt. hotel in Los Angeles.
Service unsurpassed. Day and night phone service. Summer rates now in effect.
Single rooms, with private baths, $25 to $30.
Single apts., complete, for bak., $30 to $45.
Double apts., large, spacious, $50 to $75.

TO LET—
THE ARNOLD.
1300 WEST NINTH STREET.
HIGH-CLASS UNFURNISHED 4-ROOM APARTMENTS. APPOINTMENTS UNEQUALED.
AMUSEMENT ROOMS. TENNIS COURTS.
HOTEL SERVICE. SUMMER RATES.
558242. WILSHIRE 2973.

TO LET—
WESTLAKE TERRACE.
400-414 S. ALVARADO ST.
HALF BLOCK FROM WESTLAKE PARK.
New 5-room duplex, elegantly furnished, consisting of living-room, dining-room, kitchen, two bedrooms, tile bathroom, janitor service, garage. INQUIRE NO. 412-A.

TO LET—FURNISHED ALBEMARLE APARTments, 2543 Grant st., among the big trees in the West Adams street district, overlooking St. James Park. Beautiful new interior opened under new management. Hardwood floors, Hot water 24 hours a day. Built-in features and private balconies, amusement hall, banquet room, sun parlor. One, two, three and four rooms. Take University car line to 23RD ST. AND SCARFF.

TO LET—HERCELENE APARTMENTS.
1617 South Flower. Tel. West 821.
Large outside apartments, with private bath.
Beautifully furnished, from $20 to $22.50.
Modern in every way—only few vacancies.

TO LET— THE ARAGON,
324 S. Westlake ave.
Beautiful summer apartments, near Westlake Park, high elevation, close to cars; large shady veranda, elevator, garage; special summer rates. WILSHIRE 4400 50067

TO LET—
WITMER APTS.
635 WITMER ST.
Summer rates. Wilshire 3224.

TO LET—
GARDNER APARTMENTS.
New; close in, handsomely finished and furnished; elevator, mod. prices. W. 6th st. car to Blaines, one block south. BDWY. 4717. 54898.

TO LET—BALTIC APTS.
At Grand Avenue and Bixel sts.
Single room, single and double apts., sleeping porches, amusement hall connecting roof garden; garage; walking distance.

TO LET— THE MONTCLARE.
New and elegantly appointed, highest elevation in the city, getting direct sea breezes. Ideal summer apartments, service unexcelled, rate conservative.

GARAGE ACCOMMODATIONS.
2007 OCEAN VIEW AVE.,
Between Alvarado and Westlake.
Wilshire 5814 50065.

TO LET—SUNSIDE APARTMENT HOTEL—
Home 69222. 620 S. Flower st. Main 6281.
Five Minutes' Walk from Broadway.
The finest, furnished and best located high-class apt. hotel in Los Angeles.
Service unsurpassed. Day and night phone service. Summer rates now in effect.
Single rooms, with private baths, $25 to $30.
Single apts., complete, for bak., $30 to $45.
Double apts., large, spacious, $50 to $75.

TO LET—
THE ARNOLD.
1300 WEST NINTH STREET.
HIGH-CLASS UNFURNISHED 4-ROOM APARTMENTS. APPOINTMENTS UNEQUALED.
AMUSEMENT ROOMS. TENNIS COURTS.
HOTEL SERVICE. SUMMER RATES.
558242. WILSHIRE 2973.

TO LET—
WESTLAKE TERRACE.
400-414 S. ALVARADO ST.
HALF BLOCK FROM WESTLAKE PARK.
New 5-room duplex, elegantly furnished, consisting of living-room, dining-room, kitchen, two bedrooms, tile bathroom, janitor service, garage. INQUIRE NO. 412-A.

TO LET—FURNISHED ALBEMARLE APARTments, 2543 Grant st., among the big trees in the West Adams street district, overlooking St. James Park. Beautiful new interior opened under new management. Hardwood floors, Hot water 24 hours a day. Built-in features and private balconies, amusement hall, banquet room, sun parlor. One, two, three and four rooms. Take University car line to 23RD ST. AND SCARFF.

TO LET—HERCELENE APARTMENTS.
1617 South Flower. Tel. West 821.
Large outside apartments, with private bath.
Beautifully furnished, from $20 to $22.50.
Modern in every way—only few vacancies.

TO LET— THE ARAGON,
324 S. Westlake ave.
Beautiful summer apartments, near Westlake Park, high elevation, close to cars; large shady veranda, elevator, garage; special summer rates. WILSHIRE 4400 50067

TO LET — NO USE HUNTING APARTMENTS; management knows every Los Angeles vacancy; service free; why worry? Strangers receive special attention. APARTMENT ACCOMMODATION BUREAU, Block 8ig, Fourth and Hill.

TO LET—WIFE OF MAN IN MILITARY SERVICE will share very comfy furnished home in nice west side neighborhood with congenial lady; either on rental basis or sharing all living and meal expenses. Call 1853 W. 24TH ST. Apt. C.

TO LET—BARD APARTMENTS.
463 Hartford ave.
W. 6th st. car, one block to right; high location, all outside airy rooms, single and double. Summer rates, front service; new management.

TO LET—WEST ADAMS, VILLA APTS., 1653 W. Adams st., of the very highest class; exceptionally attractive and exclusive, especially desirable for yearly tenants. Phone 28414.

TO LET—ABSOLUTELY FURNISHED APARTment in my modern home, sun parlor, living-room, dining-room, kitchenette and bath, attractive sun porches. Adults only. $30, with garage $35. 74077.

TO LET—THREE LARGE, THOROUGHLY FURnished rooms, large front and sleeping porches; southeast and south exposure; very desirable; close in. 1442 WINFIELD ST., corner Valencia st. W. 11th st. car.

TO LET—"SOMETHING DIFFERENT."
Adrian Apartments, large outside single and double apartments, recently furnished in Jacobean design, $25-$30. 1720 SUNSET BLVD., near Benton Way; Wil. 1328. Garage.

TO LET—EBRIGHT, BEAUTIFULLY FURNISHED to blue, with Mission furniture, Lemon apt., make price right. 1417 BONNIE BRAE.

TO LET—LA SALETTE APTS., 141 N. GRAND. Beautiful 1, 2 and 3-room, with bath, nicely furnished, phone, everything modern, walking distance, healthiest part of city, $16 up.

TO LET—AT WESTLAKE PARK, ONE FINE apartment; reasonable, private bath, private telephone; will make price right. 730 LAKE ST.

TO LET — FURNISHED 2-ROOM APARTMENT, with bath, $15 and $18 per month. 227 E. HOFF ST. Sawyer apts.

TO LET—NICE FURNISHED APARTMENT, PHIlsie home, close-in, Westlake. Low price to desirable tenant. 979 GRAYTAN AVE.

TO LET—NEWLY FURNISHED APARTMENT, yard, porches, quiet, $20 ST. PAUL 32209.

TO LET—ST. CATHRYN APTS., 725 BIXEL ST., 2 and 3-room apartments, steam heat, elevator; walking distance. PICO 2295.

TO LET—IONIE APARTMENTS, SOUTH 6700-I, 28th and Flower; nicest suite; furnished. All conveniences. Janitor service. Owner 40229.

TO LET — LAURIE APTS., IDEAL OUTSIDE room, low summer rates; garage; Wilshire district, 1253 ELDEN. Pico car. West 5720.

TO LET — CHEERY VIEW APTS. COMFY, COOL, clean, CHEAP. What more can you ask? 1515 W. 8TH. 7th and 8th st. cars to Valencia.

TO LET—NICELY FURNISHED 2, 3 AND 4-room, bungalow apartments, easy walking distance, $15.50 to $18.50 monthly. 119 N. BEAUDRY AVE.

TO LET—HALF BLOCK FROM WESTLAKE PARK, 4-room, nicely furnished apartment in private home; $25; sleeping porch and private bath. Wilshire 2305. 78 CARONDELET ST.

TO LET—LOWDEN APARTMENTS, 435 N. FIGUEROA ST. 2 rooms and bath; 2 wall beds, new furniture; strictly modern, $4 a week; monthly rates

TO LET — ARISTO APTS., 872 S. RAMPART. Special rates. New management, new building and new furnishings. Wilshire diet, attractive lobby, elec. ranges, soft water, elev., bafst. rms. 52344.

TO LET—ALVARADO TERRACE APTS.
Nos. 2 car lines, quiet, delightfully situated for summer comfort and service.
West 3916. 1435 ALVARADO TERRACE. 20656.

TO LET—LARGE, AIRY, NEWLY DECORATED double and single suite, attractive lobby, front porch and lawn. STRATFORD APTS., 1725 W. 6th st.

TO LET — ILLINGTON APARTMENTS, 626 W. 17TH ST. VERY DESIRABLE BACHELOR APARTMENTS; ALSO ATTRACTIVE CORNER APARTMENT. OPENS OFF PORCH. 52626.

TO LET — NAVARRO APTS., LARGE, ATTRACtive apartment, comfortable porches. Ideal location, 2 blocks from Westlake Park. Summer rates, 925 S. ALVARADO.

TO LET—BROWN APTS., SINGLE APTS., BEAUtifully furnished, 5 windows, modern hardwood floors, dressing-room, janitor service; also double apts., reasonable, 215 W. 28TH ST. 52744.

TO LET—CASA DILLA APTS.
Apartments and rooms, 1349 S. Flower. 20151. Large lobby, dance and billiard hall. Apts. $20 up. Rooms with bath, $15 up. Best location.

TO LET—YOUNG WOMAN LIVING ALONE WISHes to share her double apartment with lady employed during day, convenient and inexpensive; references exchanged. 60071, evenings.

TO LET—ST. JOSEPHS APARTMENTS, 1808 Santee st., beautifully furnished apts., private bath, nice and cool, $17 month.

TO LET — APTS. WITH KITCHENETTE FROM $2 to $3.50 week; walking distance. 402 SIXTH ST.

TO LET—NICELY FURNISHED 4-ROOM APARTment, all conveniences, $40. WALGROVE, 427 S. Figueroa. Broadway 462.

TO LET—DOUBLE APARTMENT, BATH, GROUND floor, private home, garden, all conveniences, $40. 2022 ROMEO ST., off Adams. 74470.

TO LET — WANTED—FILM ARTIST TO RENT nicely furnished 2-room apts., private bath, close in, lights, phone 117 N. MIDDLETON

TO LET—NICEST CLOSE-IN APT., GOOD AIR and sunshine, opposite Hall of Records, 317 COURT ST. overlooking Broadway. M. 7809

TO LET — BOYNTON APTS., NEAR WESTLAKE Park. Sunny single and double apartments, with balcony. 1091 ORANGE ST.

TO LET—MOST MODERN PLACE IN CITY; every convenience; walking distance; completely furnished, 2 and 3-room apartments, $14 up. THE BYRAM, 1067 Bonnie Brae st. 53043.

TO LET — $18 UP, GUTSIDE APARTMENTS; newly renovated, private bath, 3 blocks from Courthouse. 529 CALIFORNIA ST.

TO LET—NICE HOUSEKEEPING APARTMENT with private porch, also single room. Phone WILSHIRE 5811.

TO LET—3-ROOM APARTMENT, GAS AND light furnished, walking distance. 1015 W. 7TH ST.

TO LET — 2-ROOM APARTMENT ON FIRST floor, no children taken, rent $14 a month. Call after 5 p.m. 843 CLAY ST., near 8th and Hill.

TO LET—NEW GRANT APTS. NOW OPEN, newly furnished throughout, rates reasonable. 1116 LAKE. Don't miss seeing this.

TO LET—WHITE HOUSE APARTMENTS.
Single apartment, private phone, bath, $18 up. 1040 E. 35th.

TO LET—WESTLAKE, ELEGANT FURNISHED 2-room apt. 25-27 W. 5TH. Home—reasonable. Inquire 1 to 2 p.m. or 6 to 7 p.m.

TO LET—MODERN FURNISHED SINGLE APARTment, 1231 OAK ST. Van Ness Apts.

TO LET—816, 3-ROOM FURNISHED, CLEAN, connecting rooms, walking distance. 1327 W. 7TH. Wilshire 5868.

TO LET—BRYSON APTS., WILL SUBLET APARTment overlooking Sunset Park. Phone 567271. MRS. FRED OSBURN, 2701 Wilshire blvd.

TO LET—ST. MARGARET APTS., 415 W. 22ND st. Modern, private baths, hot water; single, $16; double, $21-$23. 21806. Grand ave. car.

TO LET—RESIDENCE APARTMENT, 2 ROOMS, furnished, east exposure. 325 WESTLAKE AVE. Phone 52102.

TO LET—"ENGADINE," (10TH AND WEST lake.) (925 no.) Double suite. (Steam heat.) High class, large kitchen. WILSHIRE 2100.

TO LET—BEAUTIFUL APARTMENTS, FRONTing the park, nicest place in city for children. 502 ECHO PARK AVE. Wilshire 5200.

TO LET — CASTLE TOWERS, OVERLOOKING Flower st.; singles, doubles, sleeping porches, breakfast-rooms, modern. 750 W. 4TH ST. 14414.

TO LET—WINDSOR, 930 ORANGE, COOL, SINgle and double, well furnished, private phone, elevator; 10 minutes' walk from Broadway.

TO LET—CLINEHURST, 819 BEACON ST., SINgle and double apartments, cool, airy, for summer. Rent reasonable. Good service. 55004.

TO LET—COMFORT APARTMENTS, MODERN 3-room apartments. Rest for price. 24TH AND BUDLONG. West Adams car. Phone 73098.

TO LET—2 WELL FURNISHED FRONT HOUSEkeeping rooms, $2.75. 127 W. 17TH ST.

TO LET—WALKING DISTANCE, OFFERING $30 apt. for $21, also large corner, double, $35. Wilshire 476. 602 VALENCIA ST. 7th st.

TO LET—NICELY FURNISHED FRONT ROOM, private bath, $17.50; also apartments at reduced rates. 801 S. UNION AVE. 52733.

TO LET—APARTMENTS, WITH KITCHENETTE and sleeping porch, single and housekeeping rooms, daily, close in. 311 LOS ANGELES. 550608.

TO LET — BOYNTON APTS., NEAR WESTLAKE Park. Sunny single and double apartments, with balcony. 1901 ORANGE ST.

TO LET—HIGH ATTRACTIVE 3-ROOM APT., $25. TOBERMAN, 1403 TOBERMAN.

TO LET—FURNISHED, 2 AND 3-ROOM APARTments, from $12 to $15. 919 ALBANY ST.

TO LET—DUDLEY APTS. NEW CLEAN, SINGLE and double, 1 to 4 rooms. 1270 S. HOPE. 12711 1st car.

TO LET—GRAUSTARK APTS., 1350 WRIGHT. One single, $18, private phone, bath.

TO LET—$12.50 AND $15, BEAUTIFULLY FURnished apartments, 737 S. HOPE. 50845.

TO LET—HOLLYWOOD, 3 NICE ROOMS, $16 mo., side entrance. 6978 FRANKLIN. H. 1372.

TO LET—THE WHITNEY, 2108 MAPLE AVE. Large front apts. 3-room, $30. Beautiful St. James Park. Beautiful new interior opened under new management. Hardwood floors, Hot water 24 hours a day. Built-in features and private balconies, amusement hall, banquet room, sun parlor. One, two, three and four rooms. Take University car line to 23RD ST. AND SCARFF.

TO LET—ROBINSON APTS. 923 S. UNION, MODern, quiet, cool, doubles and singles. $16-$25.

TO LET—LOUVRE APARTMENTS, 606 E. WASHington, modern, garage, reasonable rates.

TO LET—WESTCOURT, SINGLE AND DOUBLE, all modern, W. 11th st. car to Westlake. 55333.

TO LET—ST. REGIS, 237 S. FLOWER, NEAR business district. Quiet. $15-$16 month.

TO LET—NICE 3-ROOM APT., $20. 1958 BALE. REasonable. ORDEN APTS. 22041 Toberman. 25909.

TO LET — PONET SQUARE APTS., 327 S. Grand. Suites $20 to $40 mo. 30201.

TO LET—ROBINSON APTS., SLEEPING PORCHes, modern. Pico car. Magnolia, 2255 W. 14TH.

TO LET — APTS. WITH KITCHENETTE FROM $2 to $3.50 week; walking distance. 463 Bixel.

TO LET—NICE 3-ROOM APARTment, $3 week. 845½ S. CENTRAL.

TO LET—NICELY FURNISHED, THREE-ROOM apartment. 1722 W. 4TH ST.

TO LET—ROBINSON APTS., 923 S. UNION, ATtractive, front double with balcony and piano; $25.

TO LET—WESTRADA APTS., FACING WESTLAKE Park, all modern conveniences, linen furnished. $22.50 up. 6300 S. ALVARADO. Wil. 2071.

TO LET—CHOICE APARTMENT, 3 ROOMS COMplete. Piano, water, $30. 1325 W. 37TH PL.

TO LET—MARYLAND HOTEL AND APTS., 1312 Maryland st. Nice cool single and double apartments, Breakfast, lunch, dinner. 54898.

TO LET—VILLA APARTMENT 710 CALIFORNIA st. 2-3 room suites, $15-$20.

TO LET — ST. ANDREWS, $16 UP. SINGLES, double, enamel bath and kitchen. 2205 W. PICO.

Unfurnished.

TO LET—FURNISHED AND UNFURNISHED APTS. Three and four rooms, with baths, all hardwood finish; beautiful view; $20 per month and up. 1548 S. Hoover st. COURTLAND APARTMENTS. Phone 567271. Home phone 4772. Also one nice furnished room with private bath, $12 per month. Man preferred.

TO LET—THE IRIS APARTMENTS, SINGLE apartments $20 and housekeeping suites $25 up, single rooms with bath $5 per week up; ideal home for business people; walking distance. 1220 S. OLIVE ST. Phone 567271. Car or 11th st. car.

TO LET — 4 LARGE ROOMS, PHONE, PIANO, close in, private home, ready to permanent reliable adults. 1107 W. 23RD ST.

TO LET—six NICE DOUBLE FRONT APARTment, unfurnished, 1276 OXFORD. Phone 74179.

TO LET—ABSOLUTELY THE NICEST APT. IN the city for $20; three rooms, bath. High ground. 3207 W. WASHINGTON. 71230.

TO LET—HOUSES—
Furnished and Unfurnished.

Furnished.

TO LET—I HAVE A LEASE ON MODERN 8-ROOM furnished house in Wilshire district, which has six months to run at $70 per month; will sacrifice value. Oriental rugs upstairs and down, grand piano and Victrola; other furniture in comparison; must leave immediately for country. Call and see modern conveniences; fine lawn and back yard; lot 100 feet; one fig, lemon, grapefruit, alligator pear and two orange trees; one block to car line. Owner will sell and make exceptional reasonable price to desirable parties. Consider rent exchange. Owner, clear 2922 S. ROSS ST. PHONE 52880. A. WILSON, owner, 392 S. Reno st.

TO LET—BONNIE BRAE ST., 1703, BEAUTIFULly furnished spacious 8-room corner flat, entire upper floor, open on all sides to light and air; oak, mahogany furniture, 3 bedrooms, den, breakfast-room, 3 porches, linen, silver, garage, 2 car lines, 2 blocks. A real home. $50. PHONE 25502 for appointment.

TO LET—BUNGALOWS. PRIVATE HOMES. Wilshire-Hollywood-Southwest districts. Three months to year; completely furnished. $200 to $30 monthly. Use our machine.
C. M. WIKELLEY MANAGER RENTAL DEPT.,
GILES & LACK.
603-9-10 HAAS BLDG. BDWY. 2350.

TO LET—ELEGANTLY FURNISHED PRIVATE home, close to Marlborough School, more than six, 8 rooms, sleeping porch, garage, fine furnace, $100, or less. Must be rented immediately. Call 14275, or MAIN 1400 for key.

TO LET—10-ROOM MODERN HOUSE, WILshire district, near Westlake Park; well furnished; garage, will rent for $75 per month. Box 48, responsible tenants, adults. Phone WILSHIRE 2556.

TO LET—MODERN 4-ROOM BUNGALOW, NICEly furnished, rent $15. 5080 STOLL DRIVE, Highland Park. Call Sunday or evenings. Garvanza 696.

TO LET—NICELY FURNISHED BUNGALOWS AND flats, $20, $25, $30, $35; automobile service. Phone VERMONT 2459. Call at 4227 S. VERMONT.

TO LET—FOOTHILL BUNGALOW, 6 ROOMS, piano, garage, $40. Hollywood. 6664 FRANKLIN AVE.

TO LET—WILSHIRE DISTRICT, ELEGANTLY furnished, new 8-room house, front and main bedroom, hardwood floors throughout, double garage, paved street, adults. 2738 W. 8TH.

TO LET—NEWLY REFINISHED 4-ROOM COTtage. 1293 N. NORMANDIE. Burnside 1200.

TO LET—VERY ATTRACTIVE 9-ROOM BUNGAlow, one block from Wilshire blvd. and sunset Park. Only $72 on lease, immediate possession. 1427 S. Mariposa.

WE HAVE ALL DESIRABLE RENTAL PROPERTY. RELIABLE INFORMATION FREE.
BARKER BROS. CO.,
Reliable Information Free.
Main 8040. HOLLYWOOD 2000.

12900. Lyon-McKinney-Smith Co. Bdwy. 138.

TO LET—HOUSES, BUNGALOWS, FLATS.
Main 8040. 724 S. BROADWAY.
WE HAVE ALL DESIRABLE RENTAL PROPERTY. RELIABLE INFORMATION FREE.
BARKER BROS. CO.,
A5153. 703 BLACK BLDG. PICO 1547.

TO LET—MY HOME IN THE WILSHIRE DISTRICT, 8 rooms, 3 bedrooms, and other sleeping porch. Garage. $60 per month. Attractive rates without Turkish rugs, piano or linen. 535 S. Hobart blvd.

TO LET—A FREE AND COMPLETE LIST BUNGALOWS—HOUSES—FLATS.
ALL PRICES ALL SECTIONS.
HOLLARD D. WILENT,
735 S. HILL ST. MAIN 2220.

TO LET—SOUTH HOLLYWOOD, FOR 3 MONTHS, completely furnished 7-room bungalow, 3 car line, piano, garage, 850. Bargain. 1041 W. 46TH ST.

TO LET—HALF OF DOUBLE BUNGALOW, 2 A1 condition, basement, adults. 1505 NEW ENGLAND AVE.

TO LET—NICELY FURNISHED 6-ROOM BUNGAlow, garage, 208 EDDY ST., Eagle Rock. Phone Garvanza 1149.

TO LET—BEAUTIFUL 6-ROOM CORNER BUNgalow, completely furnished, piano, garage, screen porch, fruit trees, high ground, must be seen to be appreciated. 1260 W. 36TH PLACE.

TO LET—8-ROOM NEWLY FURNISHED BUNgalow, $25; water paid; adults only. Key on premises. 53RD AND MCKINLEY AVE. South Park car.

TO LET—MOST BEAUTIFULLY FURNISHED colonial bungalow in Wilshire District; rent reasonable party. 3751

Classified Liners.

TO LET—OR LEASE—

Miscellaneous.

TO LET—STORE BUILDING, OPPOSITE EXPOSITION Park. Entrance 3716 S. FIGUEROA ST.

TO LET—STOREROOM SUITABLE HAIR DRESSING, millinery, etc.; 2520 W. PICO.

TO LET—STORE, BEST LOCATION LOS ANGELES for grocery; reasonable. 1503 HELENITE AVE.

TO LET—BY OWNER, ATTRACTIVE BROADWAY store. PHONE 71391.

TO LET—STORE BUILDING, OPPOSITE EXPOSITION Park entrance. 3716 S. FIGUEROA ST.

TO LET—BARBER SHOP COMPLETE, $15 RENT. RAMSDELL, after 2753 W. Pico. Phones.

Offices.

TO LET—

OFFICES OFFICES OFFICES

Modern Steel Frame Building, The Bella, mahogany finish throughout; two modern electric elevators; continuous service.

UNUSUALLY LOW RENTAL

FOR SINGLE OFFICES OR SUITES.

EQUITABLE BANK BLDG.

First and Spring sts.

ROY C. SHELEY CO., Manager and Agents.

TO LET—

Furnished OFFICE. Second floor, Hess Bldg., fully furnished, solid oak desks, chairs, etc. Reasonable rent. Call 216½ Hess Bldg.

TO LET — DANDY, COMPLETELY FURNISHED OFFICE, TELEPHONE AND GIRL TO ANSWER SAME; RENT ONLY $20. THIS IS CERTAINLY A GRAB THING IF IT IS! PERMANENCY AND ALL TO YOURSELF IN MR. COOPER'S, 200 MARSHALL BLDG. 10TH—PICO 4013.

TO LET—TWO WELL LIGHTED AND WELL ventilated offices at 416-17 Metropolitan Bldg., corner Broadway and Fifth. Lady floor attendant; all conveniences. PHONE 15004.

TO LET—FURNISHED PRIVATE OFFICE WITH use of stenographer; joint use of reception room; library and other service; reference. APPLY OFFICE, 1127 HIBERNIAN BANK BLDG.

TO LET—DESK WITH LARGE SPACE OR how, in high class furniture store. Very, very best location. Phone 8-7-7. Owner, 339 CITY NAT. BANK BLDG.

TO LET—DESK ROOM IN FINELY FURNISHED store; hardwood floors, with use of telephone and stenographer. Call at 302-303 HIBERNIAN BANK BLDG.

TO LET—STORE, DESIRABLE LOCATION FOR office, shoe repairing, painter, furnaceman, or tailoring; in brick building. 1127½ E. FIFTH AVE. AND WASHINGTON ST. $12.50 a month.

TO LET—BEAUTIFULLY FURNISHED PRIVATE OFfice with telephone, including phones and cooler office; 722 TRUST AND SAVINGS BLDG.

TO LET—BARGAIN, NEW STORE NEXT RALPHS grocery; best business corner; fixtures; garage; can move in soon. 2736 PICO. Phone.

TO LET—DESK SPACE, PUBLIC STENOGRAPHER. 502 MERCHANTS' NATIONAL BANK BLDG.

TO LET—FURNISHED DESK, EVERY BUSINESS facility in pleasant outside office. 1125 VIA GRANADA.

TO LET—DESK SPACE BEST LOCATION AND facilities in bldg.; $5.00 per month. Apply third floor, 324 W. SPRING.

TO LET—ROLL TOP DESK, $5; OFFICE, $10. 1127 HIBERNIAN BLDG.

TO LET—DESK AND SPACE IN WELL LOCATED office. WALDO & WALDO, 601 Union Oil Bldg.

TO LET — $15, DESK SPACE IN NICELY FURnished office, phones, stenographer. 411 INVESTMENT BLDG.

TO LET—OF PRIVATE OUTSIDE OFFICE 416 MERCHANTS' NATIONAL BANK BLDG.

TO LET—DESK IN COZY, CENTRALLY LOCATED office. 810 HAAS BLDG.

TO LET—PRIVATE FURNISHED OUTSIDE OFfice, with phone, rent $15. 507 Chain Com. Bldg.

TO LET — DESK, WELL FURNISHED, IN quiet office. 724 STORY BLDG. 6th floor.

TO LET—FURNISHED DESK SPACE, USE BOTH phones. F. E. TRUE, 715 Story Bldg.

TO LET—DESK SPACE, 1127 HAAS BLDG. NICELY furnished. Seventh and Broadway.

Industrial and Business Sites.

FOR LEASE—FOR MOVING-PICTURE PURPOSES, 10 acres, 1 of 5 acres and the other of 4 acres, near corner Western and Melrose, 1 and 8 blocks from Western car line. Apply 214 AMERICAN BANK BLDG.

TO LET — 2-STORY BRICK BUILDING, 50×66; also part at low rent, 2-story warehouse, 54×165. Apply Pacific Mdse. Phone 19115.

TO LET — AUTO REPAIR SHOP, CONCRETE floor, 16-ft. ceiling, new roof. Corner Santa Fe and Sacramento st. 1067 SANTA FE AVE.

TO LET—NUMBER OF FINE LARGE LOCAL offices to sublease. Phone WEST 1520.

Poultry Ranches.

TO LET—5-ACRE CHICKEN RANCH, $17.50, all ready for party furnished, coops, chickens, windmill for water. 2 E. 52ND PL.

Warehouses and Storage Rooms.

MAHOGANY ANTIQUE OVAL CENter table, chair. Sonora phonograph; records. 2006 E. 12TH ST.

FOR EXCHANGE—NEW RUG, EXTRA SIZE, 12x15 cycle. Beautiful quiet pattern, right two tones; 2 only; cost $60 and 10 years old. Balance cash. BROWNE, 2820 Thompson st.

FOR SALE—7 HANDSOME WILTON AND AXminster rugs, 9×12 ft., 3 Wilton rugs, 3.6×7.6, 2 Axminster rugs, 3×6 ft. Also several pieces of fine furniture. Phone WEST 1712.

FOR SALE—SQUARE OAK DINING TABLE AND chairs, $18. Large oak sideboard, $25. 1 kitchen cabinet, $12. 1 bed, $8. 8-31-0, Ex. Times Office.

FOR SALE—ROOM SIZE RUGS, REFRIGERATOR high-oven gas range, cost $100; breakfast set, bench, kitchen cabinet and ivory bedroom set. Call all week. 2407 CORTEZ.

FOR SALE—AT A BARGAIN, ONE 5-FT. 3-IN. national carpet sweeper, and 275-lb. platform scales. 73798 Times Office.

FOR SALE—IVORY BEDS, IVORY AND BIRDSeye dressers, fumed oak and leather-seat dining chairs and settee; cost $600; sacrifice $250. 8681 S. VERMONT.

FOR SALE—FINELY CARVED UPRIGHT OAK piano; fine wardrobe with French plate mirror. JEFFERSON.

FOR SALE—CHEAP. FURNITURE 2-ROOM bungalow, including player piano. No dealers. 827 W. 52ND ST.

FURNITURE—

For Sale, Exchange, Wanted.

For Sale and Exchange.

FOR SALE—FURNITURE.
HARKER BROS. EXCHANGE BARGAIN BASEMENT.
724-726 SOUTH BROADWAY.
CASH SALE.

Our Basement showrooms, being overcrowded, we are compelled to close out a portion of this stock at ridiculously low prices; FOR CASH ONLY. This is the largest stock of used furniture in the city, consisting principally of used furniture taken in exchange toward new furniture purchased at Harker Bros.; interspersed some of the offerings appear almost like new. This is a wholesale cost of new goods. Remember this is for CASH ONLY.

BUFFETS AND SIDEBOARDS—5 only, golden oak and weathered oak; varied designs; values up to $50 when new; sale price.....$11.50

CHINA CLOSETS—6 large size china closets, golden oak; curved end glasses. $40 to $65 values; new; Special $25.50
Also 5 small china closets in weathered and golden oak; values up to $35 when new; bargain price .....$11 each

ROUND DINING TABLES—Pedestal style. Note following bargains. One each only.
42-inch top, Jacobean oak $16.50
42-inch top, Golden Oak $16.50
42-inch top, Golden Oak $11.00
45-inch top, Weathered Oak $11.00
42-inch top, weathered Oak $10.75
45-inch top, Weathered Oak $10.50
54-inch top, Fumed Oak $37.50
And many other equally attractive values too numerous to mention individually. Quality leading tables as low as $6.00.

MORRIS CHAIRS—3 only; 1 weathered, 1 golden oak; bargain .....$5.75 each

ARM ROCKERS—5 only, golden and weathered oak. Special .....$8.50 each
sewing rockers as low as $1.85 each.

Davenport, fumed oak; genuine leather cushions; $60 when new. Special $25.50

DAVENPORT—Mahogany seat and back upholstered in genuine leather, cost $75. Only one left .....$18.00 each

DAVENPORT—Fumed oak, leather cushions; $50 value when new. Special $22.50

Bred day bed and cushions; original cost $85. Special $17.50
Mahogany settee—genuine leather seat and back. Special $16.50

STICKLEY DAVENPORT — Genuine Morocco leather cushions seat and back; cost $140 new. Special $65.50

Lounge, covered in green velour. Bargain price $4.50

Commodes and wash stands—2 only, at 75 cents each; 4 at $1.35 each; 3 at $2.75 each.

IRON BEDS—about 20 in full sizes; special $4.25 each.
Some rare values also in high-grade wood beds; late styles; savings of 100 to 250 per cent.

SECTIONAL BOOKCASES—Golden oak, consisting of 3 book units, top and base. Special price $13.50

SECTIONAL BOOKCASE—Weathered oak, three book units, top and base; leaded glass doors. Special $13.50

Another sectional case in mahogany finish; four book units, top and base. Special price..$12.50

ROLL TOP OFFICE DESKS—60-inch, 2 only; in weathered oak; 1 golden. $130 value new; Special price $16.50

OFFICE DESK—Flat top, 50 inch; folding convenient for typewriter; $45 value when new; special $16.50

Another flat top office desk, light oak, sanitary style, 54 inch; original cost $45, and almost like new. Bargain at $17.50

HARKER BROS. EXCHANGE BARGAIN BASEMENT.
Hundreds of other bargains. Come early and have your choice.
HARKER BROS., 724-726 S. BDWY.

FOR SALE—AUCTION, MONDAY, AUGUST 5, 9:30 a.m., at 2619 S. Vermont ave. We have moved to above location for convenience of sale. Fine Hollywood and mahogany dining suites, Wilton, walnut and mahogany bedroom suites, Columbia, Victor and Edison Cabinet Grand; 2 Grafonolas, cash and several records; 20 kitchens, mahogany davenport, auto leather seat and cushions; Morris chairs; fine leather upholstered davenport and chairs; F. O. M. 10-ft. 8-foot leather extension table; 9×12 Axminster rugs, 9×12 body Brussels rugs, 9×12 Wilton rugs, 9×12 tapestry rugs, 9×12 velvet rugs, 9×12 fine quality ingrain rugs, 9×12 linoleum, 9×12 inlaid linoleum, 9×12 cork carpet, 9×12 matting rugs, 9×12 grass rugs, 9×12 fiber rugs, 9×12 crex rugs, 9×12 Japanese rugs, 9×12 Chinese rugs, 9×12 Axminster rugs, 2 Regina music boxes, 2 Victrolas, fumed oak dining set, 9 pieces, fumed oak buffet and china closet, fumed oak library table, fumed oak davenport, leather rockers, sterling upright living piano, mahogany and oak bookcases, mahogany and oak desks, mahogany and oak chiffoniers, mahogany and oak dressers, mahogany and oak chairs, mahogany and oak rockers, mahogany and oak tables, mahogany and oak stands, mahogany and oak china closets, mahogany and oak buffets, mahogany and oak sideboards, mahogany and oak library tables, mahogany and oak parlor tables, mahogany and oak bedroom suites, mahogany and oak dining suites, mahogany and oak dining tables, mahogany and oak dining chairs, mahogany and oak dining rockers, mahogany and oak parlor suites, mahogany and oak davenports, mahogany and oak parlor chairs, mahogany and oak parlor rockers, mahogany and oak bedroom chairs, mahogany and oak bedroom rockers, mahogany and oak bedroom tables, mahogany and oak bedroom stands, mahogany and oak bedroom dressers, mahogany and oak bedroom chiffoniers, mahogany and oak bedroom desks, mahogany and oak bedroom bookcases, mahogany and oak bedroom china closets, mahogany and oak bedroom buffets, mahogany and oak bedroom sideboards, mahogany and oak bedroom library tables, mahogany and oak bedroom parlor tables, mahogany and oak bedroom stands, mahogany and oak bedroom davenports, mahogany and oak bedroom parlor chairs, mahogany and oak bedroom parlor rockers, mahogany and oak bedroom bedroom chairs, mahogany and oak bedroom bedroom rockers, mahogany and oak bedroom bedroom tables, mahogany and oak bedroom bedroom stands, mahogany and oak bedroom bedroom dressers, mahogany and oak bedroom bedroom chiffoniers, mahogany and oak bedroom bedroom desks, mahogany and oak bedroom bedroom bookcases, mahogany and oak bedroom bedroom china closets, mahogany and oak bedroom bedroom buffets, mahogany and oak bedroom bedroom sideboards, mahogany and oak bedroom bedroom library tables, mahogany and oak bedroom bedroom parlor tables, mahogany and oak bedroom bedroom stands, mahogany and oak bedroom bedroom davenports, mahogany and oak bedroom bedroom parlor chairs, mahogany and oak bedroom bedroom parlor rockers, mahogany and oak bedroom bedroom bedroom chairs, mahogany and oak bedroom bedroom bedroom rockers, mahogany and oak bedroom bedroom bedroom tables, mahogany and oak bedroom bedroom bedroom stands, mahogany and oak bedroom bedroom bedroom dressers, mahogany and oak bedroom bedroom bedroom chiffoniers, mahogany and oak bedroom bedroom bedroom desks, mahogany and oak bedroom bedroom bedroom bookcases, mahogany and oak bedroom bedroom bedroom china closets, mahogany and oak bedroom bedroom bedroom buffets, mahogany and oak bedroom bedroom bedroom sideboards, mahogany and oak bedroom bedroom bedroom library tables, mahogany and oak bedroom bedroom bedroom parlor tables, mahogany and oak bedroom bedroom bedroom stands, mahogany and oak bedroom bedroom bedroom davenports, mahogany and oak bedroom bedroom bedroom parlor chairs, mahogany and oak bedroom bedroom bedroom parlor rockers, mahogany and oak bedroom bedroom bedroom bedroom chairs, mahogany and oak bedroom bedroom bedroom bedroom rockers, mahogany and oak bedroom bedroom bedroom bedroom tables, mahogany and oak bedroom bedroom bedroom bedroom stands, mahogany and oak bedroom bedroom bedroom bedroom dressers, mahogany and oak bedroom bedroom bedroom bedroom chiffoniers, mahogany and oak bedroom bedroom bedroom bedroom desks, mahogany and oak bedroom bedroom bedroom bedroom bookcases, mahogany and oak bedroom bedroom bedroom bedroom china closets, mahogany and oak bedroom bedroom bedroom bedroom buffets, mahogany and oak bedroom bedroom bedroom bedroom sideboards, mahogany and oak bedroom bedroom bedroom bedroom library tables, mahogany and oak bedroom bedroom bedroom bedroom parlor tables, mahogany and oak bedroom bedroom bedroom bedroom stands, mahogany and oak bedroom bedroom bedroom bedroom davenports, mahogany and oak bedroom bedroom bedroom bedroom parlor chairs, mahogany and oak bedroom bedroom bedroom bedroom parlor rockers, mahogany and oak bedroom bedroom bedroom bedroom bedroom chairs, mahogany and oak bedroom bedroom bedroom bedroom bedroom rockers, mahogany and oak bedroom bedroom bedroom bedroom bedroom tables, mahogany and oak bedroom bedroom bedroom bedroom bedroom stands, mahogany and oak bedroom bedroom bedroom bedroom bedroom dressers, mahogany and oak bedroom bedroom bedroom bedroom bedroom chiffoniers, mahogany and oak bedroom bedroom bedroom bedroom bedroom desks, mahogany and oak bedroom bedroom bedroom bedroom bedroom bookcases, mahogany and oak bedroom bedroom bedroom bedroom bedroom china closets, mahogany and oak bedroom bedroom bedroom bedroom bedroom buffets, mahogany and oak bedroom bedroom bedroom bedroom bedroom sideboards, mahogany and oak bedroom bedroom bedroom bedroom bedroom library tables, mahogany and oak bedroom bedroom bedroom bedroom bedroom parlor tables, mahogany and oak bedroom bedroom bedroom bedroom bedroom stands, mahogany and oak bedroom bedroom bedroom bedroom bedroom davenports, mahogany and oak bedroom bedroom bedroom bedroom bedroom parlor chairs, mahogany and oak bedroom bedroom bedroom bedroom bedroom parlor rockers, mahogany and oak bedroom bedroom bedroom bedroom bedroom bedroom chairs, mahogany and oak bedroom bedroom bedroom bedroom bedroom bedroom rockers, mahogany and oak bedroom bedroom bedroom bedroom bedroom bedroom tables, mahogany and oak bedroom bedroom bedroom bedroom bedroom bedroom stands, mahogany and oak bedroom bedroom bedroom bedroom bedroom bedroom dressers, mahogany and oak bedroom bedroom bedroom bedroom bedroom bedroom chiffoniers, mahogany and oak bedroom bedroom bedroom bedroom bedroom bedroom desks, mahogany and oak bedroom bedroom bedroom bedroom bedroom bedroom bookcases, mahogany and oak bedroom bedroom bedroom bedroom bedroom bedroom china closets, mahogany and oak bedroom bedroom bedroom bedroom bedroom bedroom buffets, mahogany and oak bedroom bedroom bedroom bedroom bedroom bedroom sideboards, mahogany and oak bedroom bedroom bedroom bedroom bedroom bedroom library tables, mahogany and oak bedroom bedroom bedroom bedroom bedroom bedroom parlor tables, mahogany and oak bedroom bedroom bedroom bedroom bedroom bedroom stands, mahogany and oak bedroom bedroom bedroom bedroom bedroom bedroom davenports, mahogany and oak bedroom bedroom bedroom bedroom bedroom bedroom parlor chairs, mahogany and oak bedroom bedroom bedroom bedroom bedroom bedroom parlor rockers, mahogany and oak bedroom bedroom bedroom bedroom bedroom bedroom bedroom chairs, mahogany and oak bedroom bedroom bedroom bedroom bedroom bedroom bedroom rockers, mahogany and oak bedroom bedroom bedroom bedroom bedroom bedroom bedroom tables, mahogany and oak bedroom bedroom bedroom bedroom bedroom bedroom bedroom stands, mahogany and oak bedroom bedroom bedroom bedroom bedroom bedroom bedroom dressers, mahogany and oak bedroom bedroom bedroom bedroom bedroom bedroom bedroom chiffoniers, mahogany and oak bedroom bedroom bedroom bedroom bedroom bedroom bedroom desks, mahogany and oak bedroom bedroom bedroom bedroom bedroom bedroom bedroom bookcases, mahogany and oak bedroom bedroom bedroom bedroom bedroom bedroom bedroom china closets, mahogany and oak bedroom bedroom bedroom bedroom bedroom bedroom bedroom buffets, mahogany and oak bedroom bedroom bedroom bedroom bedroom bedroom bedroom sideboards, mahogany and oak bedroom bedroom bedroom bedroom bedroom bedroom bedroom library tables, mahogany and oak bedroom bedroom bedroom bedroom bedroom bedroom bedroom parlor tables, mahogany and oak bedroom bedroom bedroom bedroom bedroom bedroom bedroom stands, mahogany and oak bedroom bedroom bedroom bedroom bedroom bedroom bedroom davenports, mahogany and oak bedroom bedroom bedroom bedroom bedroom bedroom bedroom parlor chairs, mahogany and oak bedroom bedroom bedroom bedroom bedroom bedroom bedroom parlor rockers, mahogany and oak bedroom bedroom bedroom bedroom bedroom bedroom bedroom bedroom chairs, mahogany and oak bedroom bedroom bedroom bedroom bedroom bedroom bedroom bedroom rockers, mahogany and oak bedroom bedroom bedroom bedroom bedroom bedroom bedroom bedroom tables, mahogany and oak bedroom bedroom bedroom bedroom bedroom bedroom bedroom bedroom stands, mahogany and oak bedroom bedroom bedroom bedroom bedroom bedroom bedroom bedroom dressers, mahogany and oak bedroom bedroom bedroom bedroom bedroom bedroom bedroom bedroom chiffoniers, mahogany and oak bedroom bedroom bedroom bedroom bedroom bedroom bedroom bedroom desks, mahogany and oak bedroom bedroom bedroom bedroom bedroom bedroom bedroom bedroom bookcases, mahogany and oak bedroom bedroom bedroom bedroom bedroom bedroom bedroom bedroom china closets, mahogany and oak bedroom bedroom bedroom bedroom bedroom bedroom bedroom bedroom buffets, mahogany and oak bedroom bedroom bedroom bedroom bedroom bedroom bedroom bedroom sideboards, mahogany and oak bedroom bedroom bedroom bedroom bedroom bedroom bedroom bedroom library tables, mahogany and oak bedroom bedroom bedroom bedroom bedroom bedroom bedroom bedroom parlor tables, mahogany and oak bedroom bedroom bedroom bedroom bedroom bedroom bedroom bedroom stands, mahogany and oak bedroom bedroom bedroom bedroom bedroom bedroom bedroom bedroom davenports, mahogany and oak bedroom bedroom bedroom bedroom bedroom bedroom bedroom bedroom parlor chairs, mahogany and oak bedroom bedroom bedroom bedroom bedroom bedroom bedroom bedroom parlor rockers, mahogany and oak bedroom bedroom bedroom bedroom bedroom bedroom bedroom bedroom bedroom chairs, mahogany and oak bedroom bedroom bedroom bedroom bedroom bedroom bedroom bedroom bedroom rockers, mahogany and oak bedroom bedroom bedroom bedroom bedroom bedroom bedroom bedroom bedroom tables, mahogany and oak bedroom bedroom bedroom bedroom bedroom bedroom bedroom bedroom bedroom stands, mahogany and oak bedroom bedroom bedroom bedroom bedroom bedroom bedroom bedroom bedroom dressers, mahogany and oak bedroom bedroom bedroom bedroom bedroom bedroom bedroom bedroom bedroom chiffoniers, mahogany and oak bedroom bedroom bedroom bedroom bedroom bedroom bedroom bedroom bedroom desks, mahogany and oak bedroom bedroom bedroom bedroom bedroom bedroom bedroom bedroom bedroom bookcases, mahogany and oak bedroom bedroom bedroom bedroom bedroom bedroom bedroom bedroom bedroom china closets, mahogany and oak bedroom bedroom bedroom bedroom bedroom bedroom bedroom bedroom bedroom buffets, mahogany and oak bedroom bedroom bedroom bedroom bedroom bedroom bedroom bedroom bedroom sideboards, mahogany and oak bedroom bedroom bedroom bedroom bedroom bedroom bedroom bedroom bedroom library tables, mahogany and oak bedroom bedroom bedroom bedroom bedroom bedroom bedroom bedroom bedroom parlor tables, mahogany and oak bedroom bedroom bedroom bedroom bedroom bedroom bedroom bedroom bedroom stands, mahogany and oak bedroom bedroom bedroom bedroom bedroom bedroom bedroom bedroom bedroom davenports, mahogany and oak bedroom bedroom bedroom bedroom bedroom bedroom bedroom bedroom bedroom parlor chairs, mahogany and oak bedroom bedroom bedroom bedroom bedroom bedroom bedroom bedroom bedroom parlor rockers, mahogany and oak bedroom bedroom bedroom bedroom bedroom bedroom bedroom bedroom bedroom bedroom chairs, mahogany and oak bedroom bedroom bedroom bedroom bedroom bedroom bedroom bedroom bedroom bedroom rockers, mahogany and oak bedroom bedroom bedroom bedroom bedroom bedroom bedroom bedroom bedroom bedroom tables, mahogany and oak bedroom bedroom bedroom bedroom bedroom bedroom bedroom bedroom bedroom bedroom stands, mahogany and oak bedroom bedroom bedroom bedroom bedroom bedroom bedroom bedroom bedroom bedroom dressers, mahogany and oak bedroom bedroom bedroom bedroom bedroom bedroom bedroom bedroom bedroom bedroom chiffoniers, mahogany and oak bedroom bedroom bedroom bedroom bedroom bedroom bedroom bedroom bedroom bedroom desks, mahogany and oak bedroom bedroom bedroom bedroom bedroom bedroom bedroom bedroom bedroom bedroom bookcases, mahogany and oak bedroom bedroom bedroom bedroom bedroom bedroom bedroom bedroom bedroom bedroom china closets, mahogany and oak bedroom bedroom bedroom bedroom bedroom bedroom bedroom bedroom bedroom bedroom buffets, mahogany and oak bedroom bedroom bedroom bedroom bedroom bedroom bedroom bedroom bedroom bedroom sideboards, mahogany and oak bedroom bedroom bedroom bedroom bedroom bedroom bedroom bedroom bedroom bedroom library tables, mahogany and oak bedroom bedroom bedroom bedroom bedroom bedroom bedroom bedroom bedroom bedroom parlor tables, mahogany and oak bedroom bedroom bedroom bedroom bedroom bedroom bedroom bedroom bedroom bedroom stands, mahogany and oak bedroom bedroom bedroom bedroom bedroom bedroom bedroom bedroom bedroom bedroom davenports, mahogany and oak bedroom bedroom bedroom bedroom bedroom bedroom bedroom bedroom bedroom bedroom parlor chairs, mahogany and oak bedroom bedroom bedroom bedroom bedroom bedroom bedroom bedroom bedroom bedroom parlor rockers, mahogany and oak bedroom bedroom bedroom bedroom bedroom bedroom bedroom bedroom bedroom bedroom bedroom chairs, mahogany and oak bedroom bedroom bedroom bedroom bedroom bedroom bedroom bedroom bedroom bedroom bedroom rockers, mahogany and oak bedroom bedroom bedroom bedroom bedroom bedroom bedroom bedroom bedroom bedroom bedroom tables, mahogany and oak bedroom bedroom bedroom bedroom bedroom bedroom bedroom bedroom bedroom bedroom bedroom stands, mahogany and oak bedroom bedroom bedroom bedroom bedroom bedroom bedroom bedroom bedroom bedroom bedroom dressers, mahogany and oak bedroom bedroom bedroom bedroom bedroom bedroom bedroom bedroom bedroom bedroom bedroom chiffoniers, mahogany and oak bedroom bedroom bedroom bedroom bedroom bedroom bedroom bedroom bedroom bedroom bedroom desks, mahogany and oak bedroom bedroom bedroom bedroom bedroom bedroom bedroom bedroom bedroom bedroom bedroom bookcases, mahogany and oak bedroom bedroom bedroom bedroom bedroom bedroom bedroom bedroom bedroom bedroom bedroom china closets, mahogany and oak bedroom bedroom bedroom bedroom bedroom bedroom bedroom bedroom bedroom bedroom bedroom buffets, mahogany and oak bedroom bedroom bedroom bedroom bedroom bedroom bedroom bedroom bedroom bedroom bedroom sideboards, mahogany and oak bedroom bedroom bedroom bedroom bedroom bedroom bedroom bedroom bedroom bedroom bedroom library tables, mahogany and oak bedroom bedroom bedroom bedroom bedroom bedroom bedroom bedroom bedroom bedroom bedroom parlor tables, mahogany and oak bedroom bedroom bedroom bedroom bedroom bedroom bedroom bedroom bedroom bedroom bedroom stands, mahogany and oak bedroom bedroom bedroom bedroom bedroom bedroom bedroom bedroom bedroom bedroom bedroom davenports, mahogany and oak bedroom bedroom bedroom bedroom bedroom bedroom bedroom bedroom bedroom bedroom bedroom parlor chairs, mahogany and oak bedroom bedroom bedroom bedroom bedroom bedroom bedroom bedroom bedroom bedroom bedroom parlor rockers, mahogany and oak bedroom bedroom bedroom bedroom bedroom bedroom bedroom bedroom bedroom bedroom bedroom bedroom chairs, mahogany and oak bedroom bedroom bedroom bedroom bedroom bedroom bedroom bedroom bedroom bedroom bedroom bedroom rockers, mahogany and oak bedroom bedroom bedroom bedroom bedroom bedroom bedroom bedroom bedroom bedroom bedroom bedroom tables, mahogany and oak bedroom bedroom bedroom bedroom bedroom bedroom bedroom bedroom bedroom bedroom bedroom bedroom stands, mahogany and oak bedroom bedroom bedroom bedroom bedroom bedroom bedroom bedroom bedroom bedroom bedroom bedroom dressers, mahogany and oak bedroom bedroom bedroom bedroom bedroom bedroom bedroom bedroom bedroom bedroom bedroom bedroom chiffoniers, mahogany and oak bedroom bedroom bedroom bedroom bedroom bedroom bedroom bedroom bedroom bedroom bedroom bedroom desks, mahogany and oak bedroom bedroom bedroom bedroom bedroom bedroom bedroom bedroom bedroom bedroom bedroom bedroom bookcases, mahogany and oak bedroom bedroom bedroom bedroom bedroom bedroom bedroom bedroom bedroom bedroom bedroom bedroom china closets, mahogany and oak bedroom bedroom bedroom bedroom bedroom bedroom bedroom bedroom bedroom bedroom bedroom bedroom buffets, mahogany and oak bedroom bedroom bedroom bedroom bedroom bedroom bedroom bedroom bedroom bedroom bedroom bedroom sideboards, mahogany and oak bedroom bedroom bedroom bedroom bedroom bedroom bedroom bedroom bedroom bedroom bedroom bedroom library tables, mahogany and oak bedroom bedroom bedroom bedroom bedroom bedroom bedroom bedroom bedroom bedroom bedroom bedroom parlor tables, mahogany and oak bedroom bedroom bedroom bedroom bedroom bedroom bedroom bedroom bedroom bedroom bedroom bedroom stands, mahogany and oak bedroom bedroom bedroom bedroom bedroom bedroom bedroom bedroom bedroom bedroom bedroom bedroom davenports, mahogany and oak bedroom bedroom bedroom bedroom bedroom bedroom bedroom bedroom bedroom bedroom bedroom bedroom parlor chairs, mahogany and oak bedroom bedroom bedroom bedroom bedroom bedroom bedroom bedroom bedroom bedroom bedroom bedroom parlor rockers, mahogany and oak bedroom bedroom bedroom bedroom bedroom bedroom bedroom bedroom bedroom bedroom bedroom bedroom bedroom chairs, mahogany and oak bedroom bedroom bedroom bedroom bedroom bedroom bedroom bedroom bedroom bedroom bedroom bedroom bedroom rockers, mahogany and oak bedroom bedroom bedroom bedroom bedroom bedroom bedroom bedroom bedroom bedroom bedroom bedroom bedroom tables, mahogany and oak bedroom bedroom bedroom bedroom bedroom bedroom bedroom bedroom bedroom bedroom bedroom bedroom bedroom stands, mahogany and oak bedroom bedroom bedroom bedroom bedroom bedroom bedroom bedroom bedroom bedroom bedroom bedroom bedroom dressers, mahogany and oak bedroom bedroom bedroom bedroom bedroom bedroom bedroom bedroom bedroom bedroom bedroom bedroom bedroom chiffoniers, mahogany and oak bedroom bedroom bedroom bedroom bedroom bedroom bedroom bedroom bedroom bedroom bedroom bedroom bedroom desks, mahogany and oak bedroom bedroom bedroom bedroom bedroom bedroom bedroom bedroom bedroom bedroom bedroom bedroom bedroom bookcases, mahogany and oak bedroom bedroom bedroom bedroom bedroom bedroom bedroom bedroom bedroom bedroom bedroom bedroom bedroom china closets, mahogany and oak bedroom bedroom bedroom bedroom bedroom bedroom bedroom bedroom bedroom bedroom bedroom bedroom bedroom buffets, mahogany and oak bedroom bedroom bedroom bedroom bedroom bedroom bedroom bedroom bedroom bedroom bedroom bedroom bedroom sideboards, mahogany and oak bedroom bedroom bedroom bedroom bedroom bedroom bedroom bedroom bedroom bedroom bedroom bedroom bedroom library tables, mahogany and oak bedroom bedroom bedroom bedroom bedroom bedroom bedroom bedroom bedroom bedroom bedroom bedroom bedroom parlor tables, mahogany and oak bedroom bedroom bedroom bedroom bedroom bedroom bedroom bedroom bedroom bedroom bedroom bedroom bedroom stands, mahogany and oak bedroom bedroom bedroom bedroom bedroom bedroom bedroom bedroom bedroom bedroom bedroom bedroom bedroom davenports, mahogany and oak bedroom bedroom bedroom bedroom bedroom bedroom bedroom bedroom bedroom bedroom bedroom bedroom bedroom parlor chairs, mahogany and oak bedroom bedroom bedroom bedroom bedroom bedroom bedroom bedroom bedroom bedroom bedroom bedroom bedroom parlor rockers, mahogany and oak bedroom bedroom bedroom bedroom bedroom bedroom bedroom bedroom bedroom bedroom bedroom bedroom bedroom bedroom chairs, mahogany and oak bedroom bedroom bedroom bedroom bedroom bedroom bedroom bedroom bedroom bedroom bedroom bedroom bedroom bedroom rockers, mahogany and oak bedroom bedroom bedroom bedroom bedroom bedroom bedroom bedroom bedroom bedroom bedroom bedroom bedroom bedroom tables, mahogany and oak bedroom bedroom bedroom bedroom bedroom bedroom bedroom bedroom bedroom bedroom bedroom bedroom bedroom bedroom stands, mahogany and oak bedroom bedroom bedroom bedroom bedroom bedroom bedroom bedroom bedroom bedroom bedroom bedroom bedroom bedroom dressers, mahogany and oak bedroom bedroom bedroom bedroom bedroom bedroom bedroom bedroom bedroom bedroom bedroom bedroom bedroom bedroom chiffoniers, mahogany and oak bedroom bedroom bedroom bedroom bedroom bedroom bedroom bedroom bedroom bedroom bedroom bedroom bedroom bedroom desks, mahogany and oak bedroom bedroom bedroom bedroom bedroom bedroom bedroom bedroom bedroom bedroom bedroom bedroom bedroom bedroom bookcases, mahogany and oak bedroom bedroom bedroom bedroom bedroom bedroom bedroom bedroom bedroom bedroom bedroom bedroom bedroom bedroom china closets, mahogany and oak bedroom bedroom bedroom bedroom bedroom bedroom bedroom bedroom bedroom bedroom bedroom bedroom bedroom bedroom buffets, mahogany and oak bedroom bedroom bedroom bedroom bedroom bedroom bedroom bedroom bedroom bedroom bedroom bedroom bedroom bedroom sideboards, mahogany and oak bedroom bedroom bedroom bedroom bedroom bedroom bedroom bedroom bedroom bedroom bedroom bedroom bedroom bedroom library tables, mahogany and oak bedroom bedroom bedroom bedroom bedroom bedroom bedroom bedroom bedroom bedroom bedroom bedroom bedroom bedroom parlor tables, mahogany and oak bedroom bedroom bedroom bedroom bedroom bedroom bedroom bedroom bedroom bedroom bedroom bedroom bedroom bedroom stands, mahogany and oak bedroom bedroom bedroom bedroom bedroom bedroom bedroom bedroom bedroom bedroom bedroom bedroom bedroom bedroom davenports, mahogany and oak bedroom bedroom bedroom bedroom bedroom bedroom bedroom bedroom bedroom bedroom bedroom bedroom bedroom bedroom parlor chairs, mahogany and oak bedroom bedroom bedroom bedroom bedroom bedroom bedroom bedroom bedroom bedroom bedroom bedroom bedroom bedroom parlor rockers, mahogany and oak bedroom bedroom bedroom bedroom bedroom bedroom bedroom bedroom bedroom bedroom bedroom bedroom bedroom bedroom chairs, mahogany and oak bedroom bedroom bedroom bedroom bedroom bedroom bedroom bedroom bedroom bedroom bedroom bedroom bedroom bedroom rockers, mahogany and oak bedroom bedroom bedroom bedroom bedroom bedroom bedroom bedroom bedroom bedroom bedroom bedroom bedroom bedroom tables, mahogany and oak bedroom bedroom bedroom bedroom bedroom bedroom bedroom bedroom bedroom bedroom bedroom bedroom bedroom bedroom stands, mahogany and oak bedroom bedroom bedroom bedroom bedroom bedroom bedroom bedroom bedroom bedroom bedroom bedroom bedroom bedroom dressers, mahogany and oak bedroom bedroom bedroom bedroom bedroom bedroom bedroom bedroom bedroom bedroom bedroom bedroom bedroom bedroom chiffoniers, mahogany and oak bedroom bedroom bedroom bedroom bedroom bedroom bedroom bedroom bedroom bedroom bedroom bedroom bedroom bedroom desks, mahogany and oak bedroom bedroom bedroom bedroom bedroom bedroom bedroom bedroom bedroom bedroom bedroom bedroom bedroom bedroom bookcases, mahogany and oak bedroom bedroom bedroom bedroom bedroom bedroom bedroom bedroom bedroom bedroom bedroom bedroom bedroom bedroom china closets, mahogany and oak bedroom bedroom bedroom bedroom bedroom bedroom bedroom bedroom bedroom bedroom bedroom bedroom bedroom bedroom buffets, mahogany and oak bedroom bedroom bedroom bedroom bedroom bedroom bedroom bedroom bedroom bedroom bedroom bedroom bedroom bedroom sideboards, mahogany and oak bedroom bedroom bedroom bedroom bedroom bedroom bedroom bedroom bedroom bedroom bedroom bedroom bedroom bedroom library tables, mahogany and oak bedroom bedroom bedroom bedroom bedroom bedroom bedroom bedroom bedroom bedroom bedroom bedroom bedroom bedroom parlor tables, mahogany and oak bedroom bedroom bedroom bedroom bedroom bedroom bedroom bedroom bedroom bedroom bedroom bedroom bedroom bedroom stands, mahogany and oak bedroom bedroom bedroom bedroom bedroom bedroom bedroom bedroom bedroom bedroom bedroom bedroom bedroom bedroom davenports, mahogany and oak bedroom bedroom bedroom bedroom bedroom bedroom b

Classified Liners.

MACHINERY, ALL KINDS—

For Sale, Exchange, Wanted.

For Sale and Exchange.

FOR SALE—

1000 FT. 10-IN. RIVETED PIPE.
1000 FT. 8-IN. RIVETED PIPE.
1000 FT. 6-IN. RIVETED PIPE.
1000 FT. 4-IN. RIVETED PIPE.
1000 FT. 2-IN. PIPE.
1000 FT. 4-IN. CASING.

MANY OTHER SIZES OF PIPE AND CASING TO SELECT FROM.

ADAMS PIPE WORKS.
MAIN 1204. 2035 BAY ST. 61917.

FOR SALE—CHEAP BOLT "18" CATERPILLAR, thoroughly overhauled and ready to go to work. Guaranteed in first-class shape. SMALE & WATERBURY, 127 S. L. A. st., City.

CITIZENS INDEPENDENT 313 6.

FOR SALE—

INDUSTRIAL STEEL AND PIPE CORP.
1616 E. SEVENTH ST.

FOR SALE—

METAL WORKING MACHINERY
MACHINE SHOP SUPPLIES
RAILROAD SUPPLIES
PNEUMATIC TOOLS AND HOISTS
STONE TOOLS AND HOISTS
BUCKEY & SMITH CO.
241-243 SO. LOS ANGELES ST.
LOS ANGELES.

FOR SALE—

1-50-HORSE-POWER MOTOR.
1-40-HORSE-POWER MOTOR.
1-30-HORSE-POWER MOTOR.
KINDS OF BOILERS, ALL SIZES IN PIPE
AND 54 IN. IRON AND STEEL RODS, SHAFTS,
AND 100 IN. RIVETED PIPE ALL SIZES.
RIVETED PIPE ALL SIZES.
CLOSED IRON & METAL CO.
1531 S. MAIN ST.

FOR SALE—

1—5000-BARREL TANK
1—3000-BARREL TANK
DIMOND 48-IN. DELIVERY
OIL MIXING WRECKING CO.
2926-46 SANTA FE AVE. PICO 2240.

FOR SALE—ELECTRIC GENERATOR, complete, the above combination is direct connected to a 15 h.p. motor; the engine is one that has been in use but a short time; has been overhauled and is in first-class condition; will sell at a bargain. Inquire at 1200 E. 16TH ST.

FOR SALE—STEEL CABLE—1,000,000 feet flightly used steel cable, 6x19 and 6x37 construction, in stock only; thoroughly inspected and guaranteed; 1/4 to 1 1/4 inch. STEEL CABLE SUPPLY CO. 1000 Los Angeles.

FOR SALE—SECOND-HAND MACHINERY—
Machine Shop Tools.
Garage Machinery.
Pipe Working Machinery.
Printing Machinery.
Mining Machinery.
Woodworking Machinery.
Blacksmith Tools.
Steam Engines and Boilers.
Electric Motors.
Laundry Machinery.
Refrigerating Machinery.
Belting, Shafting, Hangers.
Pulleys and Gearing.
Air Compressors.
Pumping Machinery.
Concrete Machinery.
Contractors' Equipment.
Write, wire or call.
H. W. McLELLAN CO.
1310 S. MAIN. Broadway 1084.

Wanted.

MACHINERY.
1 inch slide rest for speed lathe.
1 6-inch independent chuck for speed lathe.
1 power punch press; must be absolutely first-class.
Address Z. T. ALLEN CO., 723 W. 7th st.

FOR SALE—
1—30-H.P. GASOLINE ENGINES, complete, ready for operation. Must be in first-class condition. Address Z 279, Times Office.
Phone Broadway 2902. Address 229 Pacific Electric Building.

WANTED TO BUY, SMALL POWER WASHER, as an attractor for dry cleaning. Also a 2 h.p. motor, everything must be in good condition. Address B, box 202, TIMES BRANCH.

WANTED TO BUY, LATHES, SHAPERS, MILLING machines, punch presses, and all kinds of machine tools. HARVEY MACHINE CO., 1st and L. A. sts.

WANTED—One 36-inch Crescent band saw. Address Z 277, Times Office.

WANTED—Second-hand gas engine, 25 to 40 horsepower; must be guaranteed in good condition. Howard machine, second-hand dept., 419 Laughlin Bldg. 12532.

WANTED—Two stationary engines, one 15-horsepower, one 25-horsepower. Address Z 276, Times Office.

FOR SALE—
1—5-h.p. portable test boiler.
1 blower 1-qal. pump.
1 blower 2-qal. pump.
1 portable force pump.
1 improved Buss sander.
SMALL STREET GARAGE.

FOR SALE—
1 2-BARREL TANK
1 3-BARREL TANK
DIMOND 48-IN. DELIVERY
OIL MIXING WRECKING CO.
2926-46 SANTA FE AVE. PICO 2240.

FOR SALE—ELECTRIC GENERATOR, complete, the above combination is direct connected to a 15 h.p. motor; the engine is one that has been in use but a short time; has been overhauled and is in first-class condition; will sell at a bargain. Inquire at 1200 E. 16TH ST.

FOR SALE—STEEL CABLE—1,000,000 feet flightly used steel cable, 6x19 and 6x37 construction, in stock only; thoroughly inspected and guaranteed; 1/4 to 1 1/4 inch. STEEL CABLE SUPPLY CO. 1000 Los Angeles.

FOR SALE—SECOND-HAND MACHINERY—
Machine Shop Tools.
Garage Machinery.
Pipe Working Machinery.
Printing Machinery.
Mining Machinery.
Woodworking Machinery.
Blacksmith Tools.
Steam Engines and Boilers.
Electric Motors.
Laundry Machinery.
Refrigerating Machinery.
Belting, Shafting, Hangers.
Pulleys and Gearing.
Air Compressors.
Pumping Machinery.
Concrete Machinery.
Contractors' Equipment.
Write, wire or call.
H. W. McLELLAN CO.
1310 S. MAIN. Broadway 1084.

FOR SALE—SIXTY 1½ X MACHINE-SHOP, SECOND-HAND IN FINE CONDITION; 20 lathes, 6 shapers, 6 milling machines, 4 drill presses, 21 grinders, 2 universal milling machines, 2 twist drill grinders, 1 cylinder grinder, 1 hydraulic press, 1 20-ton arbor press, 1 20-ton punch press; must be sold at once; prices, terms, inspection, etc., address MACHINERY, Box 1, Times Office.

FOR SALE—BOILER BARGAINS.
PIONEER BOILER AND MACHINE WORKS,
1220 PALMETTO. Also SIZES.
Phone. All Tested and in Good Order.
PIONEER BOILER AND MACHINE WORKS.
1220 PALMETTO.
Phone. Office or Call.
PIONEER BOILER AND MACHINE WORKS.
1220 PALMETTO.
Phone. Main 2535.
Los Angeles.

FOR SALE—
1—50-H.P. POWER MOTOR.
1—40-H.P. POWER MOTOR.
1—30-H.P. POWER MOTOR.
ALL KINDS OF BOILERS, ALL SIZES IN PIPE AND 54 IN. IRON AND STEEL RODS, SHAFTS, ETC.
RIVETED PIPE ALL SIZES.
CLOSED IRON & METAL CO.
1531 S. MAIN ST.

FOR SALE—
1—5000-BARREL TANK
1—3000-BARREL TANK
DIMOND 48-IN. DELIVERY
OIL MIXING WRECKING CO.
2926-46 SANTA FE AVE. PICO 2240.

FOR SALE—ELECTRIC GENERATOR, complete, the above combination is direct connected to a 15 h.p. motor; the engine is one that has been in use but a short time; has been overhauled and is in first-class condition; will sell at a bargain. Inquire at 1200 E. 16TH ST.

FOR SALE—STEEL CABLE—1,000,000 feet flightly used steel cable, 6x19 and 6x37 construction, in stock only; thoroughly inspected and guaranteed; 1/4 to 1 1/4 inch. STEEL CABLE SUPPLY CO. 1000 Los Angeles.

FOR SALE—SECOND-HAND MACHINERY—
Machine Shop Tools.
Garage Machinery.
Pipe Working Machinery.
Printing Machinery.
Mining Machinery.
Woodworking Machinery.
Blacksmith Tools.
Steam Engines and Boilers.
Electric Motors.
Laundry Machinery.
Refrigerating Machinery.
Belting, Shafting, Hangers.
Pulleys and Gearing.
Air Compressors.
Pumping Machinery.
Concrete Machinery.
Contractors' Equipment.
Write, wire or call.
H. W. McLELLAN CO.
1310 S. MAIN. Broadway 1084.

FOR SALE—SIXTY 1½ X MACHINE-SHOP, SECOND-HAND IN FINE CONDITION; 20 lathes, 6 shapers, 6 milling machines, 4 drill presses, 21 grinders, 2 twist drill grinders, 1 cylinder grinder, 1 hydraulic press, 1 20-ton arbor press, 1 20-ton punch press; must be sold at once; prices, terms, inspection, etc., address MACHINERY, Box 1, Times Office.

FOR SALE—BOILER BARGAINS.
PIONEER BOILER AND MACHINE WORKS,
1220 PALMETTO. Also SIZES.
Phone. All Tested and in Good Order.
PIONEER BOILER AND MACHINE WORKS.
1220 PALMETTO.
Phone. Office or Call.
PIONEER BOILER AND MACHINE WORKS.
1220 PALMETTO.
Phone. Phones. MAIN

Classified Liners.

AUTOMOBILES, ETC.—Miscellaneous.

Automobiles for Sale.

THERE'S ONLY ONE WAY TO DO A BIG BUSINESS FOR A LONG TIME IN THE SAME TOWN. That is to do it on the square. Harold L. Arnold has sold more than 10,000 motor cars in Los Angeles in the past six years. That's your guarantee that you'll get a good value and a square deal when you buy a Harold L. Arnold Used Car.

Here are some of the cars we've got on hand just now.

HUDSON, rebuilt touring cars.
MAXWELLS, rebuilt touring cars.
HUDSON, 1917 speedster.
MAXWELLS, 1918 demonstrators.
HUPMOBILE, 1917 touring.
DORT, touring.
KISSEL Coupe.
KISSEL limousine.
CHALMERS limousine.
HUDSON sedans, 1916, '17, '18.
MAXWELL touring, fine condition, $600.
STUTZ roadster, $850.

USED CAR DEPARTMENT,
HAROLD L. ARNOLD,
Inc.
69284. 1128 South Olive. Bdwy. 678.
Open Sundays.

FOR SALE—
1918 STUDEBAKER 1918
SIX-CYLINDER
SEDAN.
WIRE WHEEL EQUIPMENT.
Very attractive, well-equipped car.
PRICE $1,750.
DETROIT ELECTRIC
Factory Branch,
1715 West 7th st.
Wilshire 5491. 82510.

SPEEDSTERS SPEEDSTERS SPEEDSTERS

1916 FORD SPEEDSTER, light green. High tension Bosch magneto.
1914 FORD SPEEDSTER, light blue. Scarce little car.
1914 FORD TOURING, self-starter and other extras.
1916 MAXWELL TOURING, self-starter, one-man top.
1—One-ton truck.
1—3-ton trailer.
IOWA AUTO MARKET,
1050 S. Hill st.

FOR SALE—
WILLYS-KNIGHT
ROADSTER.
Good mechanically and has a set of almost new tires. A dependable car for business purposes. Refinished.
EARLE C. ANTHONY, INC.,
1010 South Hope st.

MARMON "34"—
1917 four-passenger Club Roadster.
Also 1917 7-passenger, thoroughly overhauled, guaranteed same as new car.
AL. G. FAULKNER COMPANY,
West 688. 27916.

FOR SALE—
1917 STUDEBAKER SIX TOURING.
Has special top, plate glass, extra tire, upholstery like new, and in excellent condition mechanically. $750. Easiest terms in town.
LORD MOTOR CAR CO.,
Main 5470. 11th and Olive sts. 10847.

DO YOU WANT TO BUY A SECOND-HAND CAR? If better see us. We have several real bargains in large and small cars, sold for cash or on time payments: Fords, studebakers, Cole 8, Cadillac 8, Michigan, Paige-Hartford, latest model, and others.
We buy, sell and exchange autos and parts; we have parts for all makes of cars. Best mechanical back guarantee.
AUTO SUPPLY AND WRECKING PLACE,
1121-35 S. Los Angeles st.

LATE MODEL DORT, 2-PASS., CLOVERLEAF.
This car has had a complete overhauling, newly painted and has plate glass in rear curtain. It carries the usual Dort guarantee. Easiest terms. Or will take quick sale at $550; $175 cash, and the balance in 12 equal payments. Closed Sunday.
MAIN 1400. 60733.

TRADE—TRADE—TRADE—TRADE—
$975—Oakland Bi-Ple 4, 30-h.p., 5-pass...1917
$925—Velie, special built Corona racer...1915
$895—Jeffery 6, 7-pass., electric starter...1914
$795—Oakland Bi-Ple 4, 30-h.p., 5-pass...1917
$695—Chalmers Master 6, 7-pass.....1915
$495—Briscoe little 4, 18-h.p., 5-pass...1916
$395—Briscoe 4-pass. roadster, 18-h.p.....1916
any of these bargains; electric lights and starter, one to two tons; terms. ESPERANZA GARAGE, 641 S. Hope (Open Saturday nights.) Phone M. 1559.

40 FORDS CLOSED SUNDAY. FORDS 40.
Overhauled. Easy terms.
1917 Ford Roadster, shocks, speed., etc.
1917 Ford Tourings, large assortment.
1917 Ford Delivery, chassis.
1916 Ford Tourings, lots and lots.
1916 Ford Roadster, very nifty.
1914 Ford Tourings galore.
1914 Ford Delivery, different designs.
SHRADERS GUARANTEED FORDS, 1234 S. Main.

BRAND NEW 1918 FORD
Body, fenders, hood and running boards.
Complete, $125.
SPEEDSTER SHOP, 141 W. 11th st.
Open Sundays. Examiner Bldg. Not open Sunday.

LATE 1917 MAXWELL TOURING—
Atwater-Kent ignition, 5 good tires. Car is in nice condition in every way. Must sell by 2 this afternoon, so come if you want a bargain.
W. P. TURNER, 4512 Bulling ave.

1917 OAKLAND 6 TOURING.
In nice condition. Will sell cheap. Call before 2 o'clock this afternoon.
T. W. YOUNG, 3728 S. Grand ave.

FORDS—FORDS—FORDS—
See our stock before you buy. Roadsters, touring and speedsters. Free engine trial. Their records the complete overhauling that we do.
BILTWELL COMPANY,
1065 S. Grand ave. Phone 60304

6 CYL., 6-PASS., AUBURN—
Continental motor, fine paint, plate glass top. All tires as new; from radiator to tail light and in splendid mechanical condition. Must sell this week for cash or terms. See it before you buy.
W. J. BURT MOTOR CAR CO.,
Pico and Hope sts.

FIAT CHASSIS—
GENUINE IMPORTED FIAT CHASSIS, NEW KELLY-SPRINGFIELD TIRES, STEWART VACUUM, BOSCH MAGNETO, WE WILL BUILD A SPORT BODY TO YOUR ORDER. BIG BARGAIN FOR THE CHASSIS.
SPEEDLAND GARAGE, 6624 HOLLYWOOD BLVD.

FOR SALE—DODGE BROTHERS' ROADSTER—
Late model roadster that shows very plainly the good care it has had. Price right for quick sale.
ALBERTSON MOTOR COMPANY,
Dodge Brothers' Motor Cars,
Eleventh and Hope.

WILL SELL 1915 CADILLAC EIGHT OR WILL take lighter car as part payment. Car has been all overhauled and is in A-1 shape. Can show any time. Phone West 4622. Address B, box 214, TIMES OFFICE.

WILL LEASE SELLING SPACE AND FULL SELLing facilities in a perfect complete used car dealership. Location in the heart of the district and we building is the finest on Main st. PIONEER AUTO MARKET, Pico and Main.

"LIVEST" "USED CAR" DEALER IN TOWN—"BARNEY SNYDER."
"On the Square." "No foolin'." "1022 S. Main."

HUDSON LIGHT SIX TOURING—
A dandy car in every respect. Good tires all around. Better see it. Our price is right. Terms, too.
APPERSON MOTOR CAR CO.,
1355 S. Flower st.

1916 FRANKLIN TOURING, SAME AS NEW. 1340 S. MAIN ST.

AUTOMOBILES, ETC.—Miscellaneous.

Automobiles for Sale.

FOR SALE—

PACKARD — Equipped with touring and delivery body, in good mechanical condition. A sacrifice at $500

CADILLAC — Five-passenger, electric lights and starter. This car is well worth the price asked $450

AMERICAN touring, 5-passenger, has electric lights and starter, price..$500.

ABBOTT-DETROIT in excellent mechanical condition; good rubber, and only $300

Do not fail to call and see these cars. We will be pleased to show and demonstrate.

THE WHITE AUTO COMPANY.
Eighteenth and Figueroa.
West 271. —Phone— West 271.

KING 8, SEVEN-PASSENGER TOURING.
We have several King "8" demonstrators in stock which we must dispose of at once; every one of these cars is in first-class shape, and carries the usual Leach guarantee. This is your opportunity to get a high-grade car that can hardly be told from new, at practically 50c on the dollar; phone for a demonstration and let us convince you that we have the best automobile value on the market today. For a limited time you can obtain one of these classy, easy-riding cars at the unheard-of price of $1250, cash or very easy terms. Your old car taken in trade.
Used Car Department,
LEACH MOTOR CAR CO.,
1234 S. OLIVE ST.
Main 1400. 60737.

FOR SALE—
1918 MAXWELL TOURING.
Very latest model, looks like new, in A-1 condition throughout. $750. Terms.
LORD MOTOR CAR CO.,
Main 5470. 11th and Olive sts. 10845

BEAUTIFUL NEW 1918 MODEL TOURING CAR, standard sedan body, Red Seal continental motor, warner gears, Timken and Hyatt bearings; Fedders radiator, high grade real leather (trimming, extraordinary good paint work, while wire wheels a real high class car. Had this car shipped here for my own use—on your way to the East immediately. Best offer next ten days gets it. Call room 308, LANKERSHIM HOTEL, ask for MR. SMITH.

HAVE THREE NEW 1918 MODEL 7-PASSENGER TOURING CARS. CONTINENTAL MOTOR, SALISBURY AXLES, HARRISON RADIATORS, CHASE PATENT LEATHER TOPS, REAL LEATHER UPHOLSTERING, BEST FINISHED CARS SELLING UNDER $2000 ON THE MARKET. TAKEN UNDER BANK FORECLOSURE AND MUST BE SOLD. FACTORY LIST PRICE $2150, WAR TAX AND FREIGHT ADDED; NO REASONABLE OFFER REFUSED. A SNAP FOR SOME ONE WANTING CARS FOR RENT SERVICE. CAN HANDLE SECOND-HAND CARS OR WILL SELL FOR CASH. TERMS. ANSWER GIVING ADDRESS AND PHONE NUMBER. ADDRESS H. BOX 317, TIMES OFFICE.

ALMOST NEW 1918 CHEVROLET 490 TOURING car, $625 if bought today. PHONE 23082 or call before noon 1414 ARAPAHOE ST.

FOR SALE—
CHANDLER
CHUMMY ROADSTER.
A late model, very little used. Tires and paint in first-class condition.
EARLE C. ANTHONY, INC.,
1010 South Hope st.

PIERCE-ARROW, 1912—66.
7-pass. Looks and runs like new car.
Good tires.
AL. G. FAULKNER COMPANY,
West 688. 27916.

1916 NATIONAL HIGHWAY TWELVE. THIS CAR has been overhauled and refinished, and is worth $500 more than we ask for it. Price $800. Liberal terms.
Used Car Dept.,
LEACH MOTOR CAR CO.,
1234 S. Olive st.
Main 1400. 60737.

"FORD" "ROADSTER — SPECIAL" — EQUIPPED with—Fleet, starter—Boyce Moto-Meter, wire wheels, Nut covers, Plate glass ton," V radiator, etc., etc., etc. Cost somewhere around $1(0)00—as the fellow said—anyhow it's a Pippin —No foolin', especially at the price of only $650.
"BARNEY SNYDER."
1022 S. Main. 14206.

HUDSON SUPER SIX—
1917 7-passenger model in excellent condition. Two extra tires. This car has had best of care and is a bargain at ..... $1500.
THE WHITE AUTO COMPANY.
Figueroa at Eighteenth.
West 271. —Phone— West 271.

AUTOMOBILES, ETC.—Miscellaneous.

Automobiles for Sale.

AGAIN I SAY—

THIS PAGE COVERS THE SAME OLD AUTOMOBILE ADS TOLD IN THE SAME OLD WAY.

Here's a List of
UNBEATABLE BARGAINS
in
LOW PRICED LIGHT CARS.
(Economical to Operate—Small Investment.)
All cars handled by this department are placed in first-class condition before being offered for sale, and

DON'T FORGET

This is the used car department of the Factory Branch of the
CHEVROLET MOTOR CO.

Our service facilities, our CHEVROLET knowledge and our assurance of SATISFACTION to the buyer stand back of every Chevrolet sold.

BARGAINS.

1918 CHEVROLET DEM., LIKE NEW.....$700
1917 CHEVROLET SEDAN, NEW PAINT....$650
1917 CHEVROLET, 5-PASS.....$525
1916 BABY GRAND CHEVROLET.....$475
1917 FORD ROADSTER.....$425
1915 REGAL ROADSTER, NEW TIRES.....$400
1914 KISSEL ROADSTER.....$400
1914 FORD RUNTB., SPECIAL BODY.....$375
1912 STUDEBAKER RACER.....$160
1912 STUDEBAKER TOURING.....$150

CHEVROLET MOTOR COMPANY
OF CALIFORNIA.
1153-54 South Olive st.
Pico 3224. Home 10641.

SMITH BROS.
1056 South Olive st.
Preinventory Sale.
Guess you all remember our big sale last year. Prices cut so as to make every car a bargain.

	Sells new.	Sales price.
Paige 29, demonstrator	$1750	$1100
Paige 55, demonstrator	$2250	$1600
Paige 55, sedan, demonstrator	$3500	$2700
Paige 38, rebuilt was	$1150	$750
Paige 46, rebuilt, was	$1100	$950

Many others, including Buicks, Studebaker, Hudson, Velie, Dodge, Overland, priced in proportion.
Closed all day Sunday.
Phone 13004.
SMITH BROS.
1056 South Olive street.

REMOVAL SALE—
PIPHER BROS. & AUSTIN,
1058 S. Main.
We move Sept. 1 to N.E. corner Main and 11th.
100 Used Cars to Choose From.

Dodge Bros. roadster, like new.
Chandler, 7-pass., cord tires.
Hudson super speedster, wire wheels.
Studebaker 4 and 6-cyl., 7-pass.
Dodge Bros. touring.
Hudson 6-40, 7-pass.
Ford 5-pass.
Stutz, 5-pass.
Chalmers 30, roadster.
Hupmobile, 5-pass.
Buick 6, 7-pass.
Studebaker 25, 5-pass.
PIPHER BROS. & AUSTIN.

SAXON FOUR ROADSTER—
One of those 30-mile-to-the-gallon SAXON 4 ROADSTERS, 1917, and only used once a short distance. The MOST ECONOMICAL car on the market. One hundred and seventy-five dollars down, balance easy terms.
J. V. BALDWIN MOTOR CO.,
1155 S. Olive st.
60517.

FOR SALE—
SPECIALS— —SPECIALS.
1918 CADILLAC TOURING.
1917 BUICK SIX TOURING.
HUDSON SUPER SPEEDSTER.
1917 KISSELKAR TOURING.
1916 HUPMOBILE TOURING.
1916 OLDSMOBILE TOURING.
1916 BUICK SIX RUNTB. AND TOURING.

PAC	427	WE	WE
AUTO	EXCT	RENT	GIVE
EXCH.	PRO.	AUTOS.	TERMS.

HUPMOBILE—
LATE MODEL, NEW PAINT.
Seat covers, Special top, $800.
240 NORTH CORONADO. 556102.

FOR SALE—
WINTON SIX
Six-passenger.
LATE MODEL.
The appearance of this car is beyond criticism and is priced attractively low.
EARLE C. ANTHONY, INC.,
1010 South Hope st.

FOR SALE—EXCHANGE—Ford Tour., late 1916. Ford Tour., 1915. Ford Tour., 1913. 2 Ford Roadsters, 1914. 1500 other cars, all makes and shapes. Auburn late 1916 touring; Overland, late 1915; Metz, 1914 roadster; Borland electric; Overland, 1913; Little Giant truck; Maxwell delivery; 2 5-ton-wheel trailers, 9 four-wheel trailers, 2 pair trailer wheels with tires; ice cream wagon, one pleasure roaster (O.K.); 20 gas tanks, 30 auto hoods, adjustable seats, other articles too numerous to mention. 1501 CENTRAL AVE. Ask for ARMSTRONG, salesman.

1917 LIGHT 6 AUBURN.
This newly painted 5-pass. car is in A1 mechanical condition. Fine top, all good tires and a very economical car to run. Will sell this week, cash or terms. Do not overlook this chance to get a good car at a low price.
W. J. BURT MOTOR CAR CO.,
Pico and Hope sts.

"LIVEST" "USED CAR" DEALER IN TOWN—"BARNEY SNYDER."
"On the Square." "No foolin'." "1022 S. Main."

1918 CADILLAC TOURING CAR, RUN JUST 5000 miles, still carries new guarantee. Will take half cash and rest in payments. Can't tell from new. Address S, box 211, TIMES OFFICE.

EVERREADY STORAGE BATTERY SALES AND Service Station. All makes charged, repaired. LOS ANGELES STREET GARAGE, 838-40-42 S. L. A. ST.

OPERATED BY WOODILL & HULSE ELEC. CO.

FOR SALE—1917 DODGE TOURING CAR, leather upholstering, plate glass back and sides; new tires, extra tire, bumpers, mirror, etc. $750 cash will trade for light roadster. W. C. BUTMAN, 310 Santa Monica blvd., Santa Monica.

MARION-HANDLEY TOURING,
1917 MODEL.
Will sacrifice this
$2000 car for $800; only run 6000 miles. Perfect mechanically; 5 good shoes. Phone all day Sunday, 72447.

MY BUICK, 1916, LITTLE SIX, SPECIALLY equipped with everything, plate-glass top, folding front seat for camping, spotlight, extra tire, bumper, just like new; $850. Box 148, TIMES OFFICE, Pasadena.

FOR SALE—BUICK LIGHT SIX TOURING CAR, runs and looks like new; also 1918 Buick 7-passenger, in just enough to limber up. Get my prices on these. JEROME REYNOLDS, Corina. Webber Garage. Phone 944.

HUPMOBILE ROADSTER AND THE MOST BEAUtiful car, late model, semi-Victoria top, painted and trimmed in golden brown, fine seat covers, a special job throughout. See this car. 961 S. OLIVE ST. BDWY. 5410.

JEFFRY QUAD, 3½ TON, 4 WHEEL DRIVE truck, thoroughly retouched, ready for hard work. $1500. Maxwell two-ton truck, new, with stake body and steel cab, $1150. WILLIAMS, 10th and Francisco.

COLE, 1918, FOUR, TOURING, EXCELLENT tires, Delco lighting and starting system; this isn't junk, $200. Box 144, TIMES OFFICE, Pasadena.

OVERLAND, MODEL 75, AND A GOOD ONE, REfinished, and a good light car at the right price. 961 S. OLIVE ST.

I AM OBLIGED TO SELL MY
1918 DODGE COUPE.
A genuine bargain. It can be seen at the BOULEVARD GARAGE, 6624 Hollywood blvd. Holly 2161.

"LIVEST" "USED CAR" DEALER IN TOWN—"BARNEY SNYDER."
"On the Square." "No foolin'." "1022 S. Main."

REO, 1917, 5-PASSENGER ROADSTER—
Only slightly used; in very best condition; 3 extra tires; cars are scarce. If you want a real bargain see this at
961 S. OLIVE ST.

FOR SALE—FORD CHASSIS, 1916, ALL IN GOOD shape. Seen. Ford parts.
SPENCER KENNELLY, Ford Agent.
West 1729. 3546 S. Vermont ave. Home 29350.

FOR SALE—1916 BABY GRAND, LOOKS AND runs like new; also 1916 Maxwell touring car, in good condition. Bargain for $375, cash or terms. 940 S. LOS ANGELES ST.

1917 BUICK, 5-PASS. NEWLY PAINTED, THOroughly overhauled, Pantasote top, plate glass, etc. A big bargain at $1050. "JIM" MORLEY. 500 W. Pico.

MORELAND TRUCK—
Bargain we have for sale 1½ and 2-ton Moreland motor trucks, at a sacrifice for 8800 each; in first-class condition. 80. CAL. HARDWOOD AND MFG. CO., 1400 S. Alameda st.

FOR SALE—BUICK SIX, 1916, NEWLY PAINTED, five tires, mechanically perfect, $900. Box 151, TIMES OFFICE, Pasadena.

EVERREADY STORAGE BATTERY SALES AND Service Station. All makes charged, repaired. LOS ANGELES STREET GARAGE. 838-40-42 S. L. A. ST.

OPERATED BY WOODILL & HULSE ELEC. CO.

AUTOMOBILES, ETC.—Miscellaneous.

Automobiles for Sale.

DON LEE GUARANTEES EVERY
CAR SOLD TO BE JUST
AS REPRESENTED.

Not only are the Don Lee cars low in price, but their mechanical condition is guaranteed. When a car is taken off the floor it is ready to give good service.
A man or woman with little or no mechanical knowledge can buy here with every assurance of fair, honest treatment. Don Lee has a business reputation to sustain.

Look at these good buys:

CADILLACS—	CADILLACS—	CADILLACS.
17—8—Victoria		$2850
17—6—Convertible		2850
18—5—pass.		2650
17—7—pass.		2000
16—7—pass.		1750
15—7—pass.		1250
14—7—pass.		600
14—4—pass.		475
12—4—pass.		275

OTHER MAKES.

18 BUICK	Coupe	$1650
18 NASH	5-pass.	1350
14 PACKARD 48	7-pass.	1250
15 LOCOMOBILE	7-pass.	1200
14 SIMPLEXX 38	7-pass.	1000
14 LOCOMOBILE	4-pass.	850
18 CROW-ELK	5-pass.	850
15 OAKLAND 6	7-pass.	750
16 VELIE	7-pass.	650
15 AUBURN 6	7-pass.	400

Time payments arranged.
DON LEE—RE-NEW-ED CAR DEPT.,
Main 8768. 1218 S. Main st. Home 60239.

CHEVROLET. CHEVROLET. CHEVROLET.
NEW AND USED.
IMMEDIATE DELIVERY.

1918 4-90 Chevrolet touring, dem.	$175 down
1917 4-90 Chevrolet touring	$175 down
1918 Royal Mail Chevrolet roadster	$125 down
1917 Ford touring	$100 down
1917 Ford roadster	$100 down
1916 Mitchell 6 touring	$150 down
1914 Ford touring	$50 down
1915 Buick C-37	$150 down
1913 Ford touring	$50 down
1913 Studebaker roadster	$50 down
1912 Buick speedster	$50 down
1912 Mitchell touring, perfect	$50 down
Mitchell touring, mechanically perfect	$50 down

Open till 9 p.m.
DON CANNY,
Chevrolet Agency. 3000 E. First. Boyle 3222.

1918 KING 8, BRAND NEW, HALF PRICE.
1917 NATIONAL, Highway 6, a beauty.
1916 STEARNS-KNIGHT, 4-cyl., refinished.
1916 HUDSON 6-40, touring, sacrifice.
1917 ELGIN club roadster, very classy.
1917 FIAT, imported model, 4-pass.
1917 DODGE, looks and runs like new.
1917 SAXON six touring, special bargain.
NEW ENGLAND MOTOR CAR CO.,
Showroom 1120 Annex, 1123 S. Olive st.
Closed Sunday. Open evenings until 8 p.m.

1918 FORD TOURING—
This car is the best buy on the market today. Has been completely overhauled, has excellent finish, very good tires and can hardly be told from a new car. ONLY FOUR HUNDRED AND SEVENTY-FIVE DOLLARS. Can take one hundred and seventy-five dollars down.
J. V. BALDWIN MOTOR CO.,
1155 S. Olive st.
60517.

FOR SALE—
SPECIAL MODEL
PACKARD TWIN SIX
ROADSTER.
A two-passenger car of most attractive lines. The smartest twin we have had. Priced low.
EARLE C. ANTHONY, INC.,
1010 South Hope st.

FOR SALE
LATE 1917 CHANDLER TOURING.
This car has the original finish and has had excellent care, five tires, three of them brand new and looks and runs like new. Priced attractive. This car will out demonstrate any Chandler in town.
1234 S. OLIVE ST. 60733.

PACKARD ROADSTER, FIRST-CLASS MECHANical condition, almost new cord tires and spare, special body built for touring, two 30-gal. gas tanks, front, rear lights, spotlight, etc. This car will out demonstrate any Chandler in town.
1234 S. OLIVE ST. 60733.

DORT TOURING CAR—
Late model, newly painted and has a classy top with plate glass in the curtains. This is the attractive buy of the week. Small cash payment, easy terms. Will take a Ford car in as part payment.
BILTWELL COMPANY,
1065 S. Grand ave. Phone 60304.

NOTICE— —NOTICE
"NOTHING BUT GOOD BUYS."
1917 Buick six. 1916 Apperson six.
1916 Hupmobile. 1916 Studebaker 7-pass.
6-40 Hudson. 1918 Maxwell touring.
All in A1 condition. Terms. Open evenings until 9 o'clock. Not open Sunday.
ANGELUS MOTOR CAR COMPANY,
1136 South Olive. Phone 64310.

FOR SALE — 5-PASSENGER KISSELKAR, LIKE new, driven 10,000 miles. This is surely a real 1 extra. This is my own private car and has had the best of care. Anyone wishing to buy good, strong automobile should see this car before buying a new car and I can save you several hundred dollars. Car perfect in every way. Phone OWNER, South 5066, or call at 856 E. 22ND ST.

WE HAVE FOR SALE CADILLAC 1913; POPE-Hartford, 1913; King 1913; Studebaker 1916; Hudson 20; Stutz 1913; Trumbull roadster; Chalmers 36, 7-passenger; Oakland 6-60 coupe; also extras for Hupp, Maxwell, Ford and all makes of cars. Mail orders promptly attended to.
C. B. VAUGHN,
North Broadway Auto Wreckers.
761 N. Broadway. Bdwy. 2425.

FOR SALE—STEARNS-KNIGHT ROADSTER—
Late model car with special top and plate glass, equipped with wire wheels. Bargain in town for car of this type.
ALBERTSON MOTOR COMPANY,
Dodge Brothers' Motor Cars,
11th and Hope.

FOR SALE—ROADSTER BARGAIN. LOOKS AND runs like new, wire wheels. Cost $1200; will sacrifice for quick sale at about $200 less than value. Huntley Auto Garage. No phones. Address B, box 241, TIMES OFFICE.

LATE 1916 7-PASSENGER STUDEBAKER, FIRST-class condition, just been completely overhauled. I had to take this car on a loan and will sell on easy terms to right party. 427 UNION OIL BLDG.

FOR SALE—1914 FORD TOURING CAR, CYLINders rebored, new pistons, valves, leak-proof rings, paint bright, carbureter distillate-burning mechanism, giving 28 miles per gallon. Good rubber. Call late Sunday evening or Monday, 579458.

"LIVEST" "USED CAR" DEALER IN TOWN—"BARNEY SNYDER."
"On the Square." "No foolin'." "1022 S. Main."

FOR SALE—1917 DODGE TOURING CAR, leather upholstering, plate glass back and sides; new tires, extra tire, bumpers, mirror, etc. $750 cash will trade for light roadster. W. C. BUTMAN, 310 Santa Monica blvd., Santa Monica.

MARION-HANDLEY TOURING,
1917 MODEL.
Will sacrifice this
$2000 car for $800; only run 6000 miles. Perfect mechanically; 5 good shoes. Phone all day Sunday, 72447.

MY BUICK, 1916, LITTLE SIX, SPECIALLY equipped with everything, plate-glass top, folding front seat for camping, spotlight, extra tire, bumper, just like new; $850. Box 148, TIMES OFFICE, Pasadena.

FOR SALE—BUICK LIGHT SIX TOURING CAR, runs and looks like new; also 1918 Buick 7-passenger, in just enough to limber up. Get my prices on these. JEROME REYNOLDS, Corina. Webber Garage. Phone 944.

HUPMOBILE ROADSTER AND THE MOST BEAUtiful car, late model, semi-Victoria top, painted and trimmed in golden brown, fine seat covers, a special job throughout. See this car. 961 S. OLIVE ST. BDWY. 5410.

JEFFRY QUAD, 3½ TON, 4 WHEEL DRIVE truck, thoroughly retouched, ready for hard work. $1500. Maxwell two-ton truck, new, with stake body and steel cab, $1150. WILLIAMS, 10th and Francisco.

COLE, 1918, FOUR, TOURING, EXCELLENT tires, Delco lighting and starting system; this isn't junk, $200. Box 144, TIMES OFFICE, Pasadena.

OVERLAND, MODEL 75, AND A GOOD ONE, REfinished, and a good light car at the right price.
961 S. OLIVE ST.

I AM OBLIGED TO SELL MY
1918 DODGE COUPE.
A genuine bargain. It can be seen at the BOULEVARD GARAGE, 6624 Hollywood blvd. Holly 2161.

"LIVEST" "USED CAR" DEALER IN TOWN—"BARNEY SNYDER."
"On the Square." "No foolin'." "1022 S. Main."

REO, 1917, 5-PASSENGER ROADSTER—
Only slightly used; in very best condition; 3 extra tires; cars are scarce. If you want a real bargain see this at
961 S. OLIVE ST.

FOR SALE—FORD CHASSIS, 1916, ALL IN GOOD shape. Seen. Ford parts.
SPENCER KENNELLY, Ford Agent.
West 1729. 3546 S. Vermont ave. Home 29350.

FOR SALE—1916 BABY GRAND, LOOKS AND runs like new; also 1916 Maxwell touring car, in good condition. Bargain for $375, cash or terms. 940 S. LOS ANGELES ST.

1917 BUICK, 5-PASS. NEWLY PAINTED, THOroughly overhauled, Pantasote top, plate glass, etc. A big bargain at $1050. "JIM" MORLEY. 500 W. Pico.

MORELAND TRUCK—
Bargain we have for sale 1½ and 2-ton Moreland motor trucks, at a sacrifice for 8800 each; in first-class condition. 80. CAL. HARDWOOD AND MFG. CO., 1400 S. Alameda st.

FOR SALE—BUICK SIX, 1916, NEWLY PAINTED, five tires, mechanically perfect, $900. Box 151, TIMES OFFICE, Pasadena.

EVERREADY STORAGE BATTERY SALES AND Service Station. All makes charged, repaired. LOS ANGELES STREET GARAGE. 838-40-42 S. L. A. ST.

OPERATED BY WOODILL & HULSE ELEC. CO.

AUTOMOBILES, ETC.—Miscellaneous.

Automobiles for Sale.

"JIM" MORLEY'S MOTOR MART—
500-8 West Pico st.
Reliable—"35 yrs. in Los Angeles"—Dependable.
Largest stock of high-grade used automobiles in Los Angeles, at
REAL BARGAIN PRICES.

1918 Chandler chummy. 1918 Chalmers coupe
1918 "dolled up" Maxwell. 1917 Cadillac rdstr.
1917 "dolled up" Buick. 1917 Buick touring
1917 "dolled up" Paige. 1917 Apperson touring
1917 "dolled up" Studebaker. 1917 Cadillac tour.
1914 "D-37" Buick touring. 1915 Buick rdstr.
1917 King "8" sedan. 1918 Studebaker coupe
Hudson limousine. Pierce-Arrow limousine
Ford roadster. Ford Quick

"JIM" MORLEY,
"35 Years in Los Angeles."
Buys for Cash. Sells for Cash.
500-8 W. Pico st., Both phones 21906.
Open Evenings.

SELECTED CARS—
Hupmobile touring, excellent condition, $825.
1917 Dodge touring.
1916 Ford touring, magneto, fine condition, $375.
1914 Ford touring, seat covers, new top, $325.
Classy Ford racer, special body, wire wheels, "record"—
1918 Buick six, 5-passenger.
1917 Buick touring, quick buy, $950.
1916 Buick roadster, excellent condition.
1916 Olds touring.
1917 Sterns 8 touring.
1917 Superior sedan, like new.
1916 Saxon six touring, mechanically right.
1916 Saxon six roadster, excellent condition.
"Make offer."
1916 Baby Grand touring.
1916 Maxwell roadster, excellent condition.
1915 Saxon 4 roadster.
1910 Oakland 6 roadster, completely overhauled.
1907 North Normandie.
These cars are chosen from many.
SECURITY MOTOR SALES CO.,
1148-50 So. Main.

ANNUAL—
Preinventory sale.
$1200 cars priced at $950.
$1000 cars priced at $850.
SMITH BROS.
1056 South Olive street.
Closed ALL DAY SUNDAY.

FOR SALE—PRACTICALLY NEW CHALMERS, 6-pass., wire wheels, coupe, run only 1500 miles, extra tire, bumpers, etc.; private owner; cost $2600 couple weeks ago. Will discount better than a thousand to sell it quick as I leave Wednesday sure. DR. MORRIS, 1091 N. Western ave. Phone 597386.

FOR SALE—ONE CADILLAC 30, $250.
One Chalmers 36, $250.
One Everett, $225.
One Studebaker, $200.
WRIGHT BROS. & RICE,
Phone 27, Pomona.

FOR SALE — FORD, 1917 TOURING CAR, looks and runs like new. Electric starter, demountable wheels, new Goodyear all weather tires, extra casing, speedometer, etc. Splendid value. Terms. Used parts.
SPENCER KENNELLY, Ford Agent.
West 1729. 3546 S. Vermont ave. Home 29350.

FOR SALE—
$225.
1913 Cadillac touring, equipped with electric lights, starter, fine mechanical shape, paint and upholstery are A-1; must sell this week. CALDWELL, 501 Story Bldg. 60055.

60 H.P. 1917 BUICK
One of those smooth running little cars. Owing to business change must give up my car. Will sacrifice. Can be seen at BOULEVARD GARAGE, 6624 Hollywood blvd. Holly 2161.

FOR SALE—LIGHT ROADSTER, JUST OUT OF shop, after complete mechanical overhauling, car overstocked, has good tires and top, $250 cash. Call Monday and after, 657 South Crocker. MAIN 6760. Home 60201.

1915 METZ ROADSTER, CAR JUST OVERhauled, paint and tires in good condition; $200. 29856, 999 W. WASHINGTON.

3-PASSENGER ENCLOSED STUDEBAKER, 17 series, reliamible leather top, new, tires, bumper. 2009 W. 7TH ST.

EMPIRE ROADSTER $125 A1 MECHANICAL condition; 4 new tires. 4545 KINGSWELL AVE.

"LIVEST" "USED CAR" DEALER IN TOWN—"BARNEY SNYDER."
"On the Square." "No foolin'." "1022 S. Main."

FOR SALE—MODEL 32 CADILLAC 8, NEW leather top with plate glass, all new tires, nothing nicer in city, always used in private family. Address B, box 200, TIMES OFFICE.

ALMOST NEW OLDSMOBILE, LATE 16 MODel of 43, driven by lady only a short time, no bearing for Utah, will sacrifice, $800 cash. 2840 Cadillac.

DORT ROADSTER—
Just out of the paint shop. A snap for someone. Holds the world official economy record.
BILTWELL COMPANY,
1065 S. Grand ave. Phone 60304.

GAYLE, 7-PASSENGER AUBURN.
Looks and runs like new, fine tires, economical to run; a good family or rent car. If you are looking for a 7-pass. car you sure owe yourself a look. CAYLE & CO.,
961 S. Olive st.

MERGER, ELECTRIC LIGHTS AND STARTER, special top and plate glass, a dandy car at an extremely low price; if you want something snappy and fast see this car.
CREER-ROBINS SALES DEPT.,
901 S. Olive st.

FOR SALE—TWIN SIX PACKARD TOURING, 1916 model, used very little, by private owner and has had the best of care throughout; overhauled in exceptionally fine condition. Two spare tires. Price reasonable. Call HOLLYWOOD 1693 or 1857 North Normandie.

LATE HUDSON SUPER-SIX, SEDAN, SUTHERLAND Late Olds 8, chummy roadster. & RILEY.
1917 Buick 6-pass. 1026
1917 Chandler touring. S. Olive.
1917 Dodge touring. Phone
Chas. Abbey. 61294.

STUTZ—STUTZ—STUTZ—
1916 Stutz touring and 1916 Stutz roadster, gray and red, with double Bosch magnetos, wire wheels, cord tires, perfect mechanical condition. Both cars left in storage to be sold. Here is an opportunity to purchase a Stutz at a bargain. BOULEVARD GARAGE, 6624 Hollywood blvd.

AUTOMOBILISTS, ATTENTION! DON'T EXPERIment. Take your broken parts to the KEYSTONE BRAZING & WELDING CO., 1442-44 San Pedro st. Home phone 24804; South 2579. THE WELD THAT HELD. Expert aluminum welding.

FOR SALE—DODGE BROTHERS' TOURING CAR. $600 for quick sale, must be seen to be appreciated.
ALBERTSON MOTOR COMPANY,
Dodge Brothers' Motor Cars,
Eleventh and Hope.

FOR SALE—36 LOCOMOBILE IN GOOD CONDItion. Price reasonable. Can be seen at 948 S. ALVARADO, between 7 and 9 a.m., 12 to 2 or 5 to 7.

1916 METZ ROADSTER.
Car just overhauled, paint and tires in good condition, $425.
999 W. WASHINGTON ST.

FORD 1916 TOURING, BOSCH MAG., MASTER carb., speedometer, demountable rims, shocks, etc., fully guaranteed. Special terms. Closed Sunday.
MORAN & McMENAMT, 1424 S. Main.

"LIVEST" "USED CAR" DEALER IN TOWN—"BARNEY SNYDER."
"On the Square." "No foolin'." "1022 S. Main."

1917 FORD ROADSTER, ELECTRIC STARTER Run but little. PERFECT. Liberal discount. W. D. DUNHAM FORD AGENCY, 1250 W. 7th.

WE PUT ON TRUCK ATTACHMENTS FOR ANY make of auto.
WEBER AUTO & WAGON WORKS,
688 San Fernando st., now 688 N. Spring.

MAGNETO, OILS, STARTERS, GENERATORS, armatures, wound and repaired. Batteries for charging, prices reasonable. MILLER AUTO ELECTRIC CO., 2210 S. Main. South 3107.

1912 BUICK, 4-CYL. ELEC. LIGHTS, GENerator, battery, 5-pass., in good running order, a good family car, only $250.
961 S. OLIVE ST. LOS ANGELES ST.

FOR SALE—1913 FORD TOURING CAR, GOOD mechanical condition, speedometer and shock absorbers, $250 cash or terms. South 3092-W. 28 Cal. Court.

1913 CADILLAC, 7-PASSENGER, A REAL AUTOmobile; will sell very che

Classified Liners.

AUTOMOBILES, ETC.—
Miscellaneous.
Automobiles for Sale.

NOTICE— NOTICE—

EXCEPTIONAL BARGAINS.

Two 1917 Haynes, overhauled and refinished, one 5-pass. and one 7-pass.
Haynes "20" light "6" roadster.
1916 Haynes, 7-passenger.
One 4-passenger Haynes, Goodyear cord tires all around.
1917 Ford 1-ton truck.
4 commercial trucks. If you need a truck, don't miss these items.
Monarch Truck, ½ ton.
1917 Studebaker "4," excellent shape, paint and mechanical condition fine; new, good tires, etc. Overland roadster.

Used cars bought for cash and sold on easy terms.

We feel it is our patriotic duty to comply with Fuel Order issued if the war economy board by closing Sundays and evenings.

SEE MR. HOLMES,
SPEERS MOTOR COMPANY,
FIGUEROA AT 11TH ST.

BROADWAY 70.

LINN C. BUXTON,
DISTRIBUTOR. LIBERTY.
1140 S. FIGUEROA ST.

CARS AT $975—

And so on down the line, at our present factory sale. It only happens once a year, and the prices there so as to clear the house in short order. Closed all day Sunday.

SMITH BROS.,
1091 South Olive street.

1917 SAXON TOURING—
A perfectly beautiful car and as good as it looks, small user, good mileage, title car is practically new; only run 2500 miles; will sell cheap as it must sell; $1700; it's seldom you can buy a car of this description this late in the year, and look it over, thoroughly; a practically new car at a used-car price. Call 955 S. BROADWAY.

Touring car in stored at 1040 S. MAIN, see the mechanic, Mr. Whitlow, as I am leaving for the front; this car has four new tires and tube and four spares (one of the panlarge); if buy the original paint and looks like new; been up 7000 miles.

OTHER ROSSING,
501 S. Olive.

TWELL, FIVE—
If you want your car at our expense and have it thoroughly overhauled and refinished in the most complete paint, top and body

SUPER-SIX, RUN LESS
Chandler, 7-passenger, 6-cylinder, model of 1918, Almost like new, has 11k miles. TIMES OF-

ANY CHALMERS.

TO GET PLACE TO BUY GOOD USED HUPMOBILE AND CHALMERS CARS.

SMITH BROS.,
1091 South Olive street.

1917 SAXON TOURING—
A perfectly beautiful car and as good as it looks, small user, good mileage, title car is practically new; only run 2500 miles; will sell cheap as it must sell; $1700; it's seldom you can buy a car of this description this late in the year, and look it over, thoroughly; a practically new car at a used-car price. Call 955 S. BROADWAY.

Touring car in stored at 1040 S. MAIN, see the mechanic, Mr. Whitlow, as I am leaving for the front; this car has four new tires and tube and four spares (one of the panlarge); if buy the original paint and looks like new; been up 7000 miles.

OTHER-

Classified Liners.

HORSES, MULES, CATTLE, ETC.
For Sale, Exchange, Wanted.

Wanted.

WANTED—BUT 4 TO 6 GALLONS FRESH COW, not been too long after calving. I will pay good price. P. O. BOX 82, Hollywood.

WANTED—GOOD 2¼-4-INCH TIRE FARM WAGON; no junk. Address J. I. MILBOURNE, Covina.

WANTED—MOOK, ANY SIZE OR BREED, SOWS with or without pigs. Liberal exchange, highest treatments or pay cash. LINDBERG MILKING CO.

WANTED—PASTURE FOR 12-MONTH-OLD JERsey heifer. 2929 NORTH MAIN.

WANTED—FEEDER HOGS IN ANY QUANTITY. AMERICAN BEET SUGAR CO., Chino, Cal.

WANTED—MILK COWS, BEEF COWS, CALVES and bulls. H. FROEHLICH, 1243 Girard st., Broadway 5418.

WANTED — BEEF COWS AND CALVES. CALL anywhere. 2212 CENTRAL AVE. South 5548.

POULTRY, PET STOCK—
Supplies—For Sale, Exchange, Wanted.

Poultry and Poultry Supplies.

GERMAIN'S REMOVAL NOTICE.
About the first week in August we expect to retail store to the main floor of the Rowland Bldg. at the N.E. CORNER SIXTH AND MAIN, where we will be better able to serve our large and ever-increasing patronage. We will be located just opposite the P. E. Station, where you can place your orders quickly and conveniently "on your way home."

SEASONABLE SUPPLIES.
CONKEY'S LICE LIQUID is sure death to mites. Paint it on roosts, in nests and in all crevices. Mites simply cannot live where this liquid is used regularly. 50 cents.
CONKEY'S LICE POWDER will rid hens of lice. Dust them carefully, and place a little of the powder in nests.
CLEANOLA—A paint and disinfectant combined. Carbolic should be used both inside and out on poultry houses, garbage cans, refuse boxes, etc. It is an efficient, economical paint that will not flake or peel off. Makes everything white, clean and ABSOLUTELY SANITARY. Kills germs and drives away vermin.
FRANCIS'S POULTRY AND PET STOCK MEDICINES.
FOR MOULTING HENS.
French's Poultry Mustard will take your hens through moulting period and place them in fine condition for winter laying. It comes up from 60 days' increased fertility and stamina should be used throughout the entire year.
DON'T WASTE WATER.
If you install Water Bors (the matchless fountain) and Water Bors Pans, all fresh clean water before your hens all the time without wasting it as the stanchion pans. Its cleaned in any pipe used for feeding.
PREVENTIVE EGGS NOW.
By using E. E. EGG PRESERVER you can keep eggs in an absolutely fresh condition for months. Thousands of eggs now and preserve them by the E. E. method—and you'll have fresh eggs in December at 50¢ to 60¢ a dozen in the market price.
GERMAIN SEED & PLANT CO.,
230-232-234 S. Main st.,
Los Angeles.
After first week in August—N.E. corner Sixth and Main.

FOR SALE—PULLETS, ALL KINDS.
Now is the time to buy your Winter Egg Producers. We have White Orpingtons and White Leghorn pullets from the finest winter laying strains obtainable. Long Island Red pullets, all first-class stock. Come and see for yourself; healthy, pheasanty and quiet. We will not sell you anything but what we buy, sell and exchange EVERYTHING IN HAIR, FUR AND FEATHERS.
We ship everywhere. Write for price list.
FANCIERS' EXCHANGE,
640 S. Main st.

FOR SALE—FINE BLOODED LAYING STOCK of fowls, immediately, two pens of Anconas one year old, 3 for $10; one pen of Rhode Island Reds, 2 for $10. Pen of 10 Buff Rocks, 2 for $15, with rooster, $30. 10 Sex 3 mos. old Anconas pullets and cockerels, $1 each. Address 1029 N. Pacific ave., Glendale, 4 blocks west from Central and Doyle cars. GLENDALE 1046-J.

WANTED—TO BUY 200 MARCH, APRIL WHITE Leghorn pullets. At stock. No culls, address FOLET'S RANCH, Redondo.

FOR SALE—150 WHITE LEGHORN HENS, TWO years old and 50-pound. A. L. COOPER, 24507 Western ave., Monett, Cal.

FOR SALE—RHODE ISLAND REDS, BROWN Leghorns, buttercup laying hens, Golden Sebright bantams, 4926 S. VERMONT. Ver. 1096.

FOR SALE—PULLETS AND TRIERS, AND YOUNG ducks, 129 W. 74TH ST.

FOR SALE—NINE WHITE LEGHORN HENS. Tom Barron strain, $12. PHONE 52846.

FOR SALE—HEN AND 10 WEEK-OLD CHICKS, $1.50. 1438 INGRAHAM. Belvedere 3861.

FOR SALE—8 DOZEN BROWN LEGHORN CHICKens, 1 year old. Mary st., Cudahy. BOX 741.

FOR SALE—60 YOUNG HENS, LAYING; 150 mill-fed fryers. 1320 DRYDEN ST., Glendale.

FOR SALE—50 LAYING HENS; ALSO SOME ducks. BDWY. 3586.

FOR SALE—RHODE ISLAND HEN AND CHICKS also hatching eggs. Phone VERMONT 2714.

FOR SALE—1 DOZEN LAYING HENS AND FEW chickens. Inquire 681 W. 50TH ST.

FOR SALE—840 YEARLING WHITE LEGHORN hens, 150 March pullets, chicken house, hundreds. Address BOUTS 11, BOX 174, Los Angeles.

FOR SALE—THOROUGHBRED ANCONA COCKerels, cheap. 5622 EAST 97TH, rear.

FOR SALE—RHODE ISLAND RED ROOSTERS, full blooded. WEST 6076.

FOR SALE—10 FINE LAYING HENS, 2 ROOSters, $2.4 bird straight. DODGE, 509 W. 23rd st.

FOR SALE — ANCONA AND WHITE LEGHORN hens and pullets. Closing out entire stock. R. W. CROKEN, Pruden ave., Arcadia.

FOR SALE—13 MINORCA AND ANCONA HENS. 756 SAN PEDRO ST.

Pigeons, Birds, Etc.

FOR SALE—LARGE OUTDOOR AVIARY, 8 COMpartments 10 ft. by 8 ft., built in sections, assembled with screws and bolts. Easily moved and set up. Durability and appearance make it the smartest birds, finches, breeding cages, all kinds equipment. Built worth $250. Would trade for high-grade player piano, combination billiard and pool table, upholstered davenport or what? E. M. MILLER, box 237, Santa Monica.

FOR SALE—OR EXCHANGE—2 PAIR RUNT pigeons and some pure bred White Wyandotte hens and chicks. Call or write J. M. GOULD, El Monte.

FOR SALE — PHEASANTS. MINT GILL, Lady Amherst, REEVE, Silver, Golden, $1.50 each, for all kinds of Pheasants. Call Sunday, 264 E. 41ST ST.

FOR SALE—TO MAKE ROOM, 2 OR 3 COOPS of the famous breeders' Carneaux, at YORK RANCH, 1526 Verdugo st., Glendale.

FOR SALE—12 SINGING CANARIES WITH CAGE. $12. 1008 E. 12TH.

FOR SALE—CHEAP, 18 BEAUTIFUL CANARIES and cages. Phone BOYLE 1091.

POULTRY, PET STOCK—
Supplies—For Sale, Exchange, Wanted.

Pigeons, Birds, Etc.

BIRDLAND—
All famous and lesser of birds are invited to visit our stores now, where we have the best selection of pretty song and aviary birds from South America, Australia and the Orient ever shown, we also have some singing canaries, ornamental cages and water fowl and pets of many different kinds, goldfish, small turtles, globes, food and plants for them, the best and largest selection of bird and animal cages, also food, seeds and remedies for all kinds.
TALKING PARROTS.
We have still a few of our beauty, acclimated last year's birds of all kinds, the young this year's baby parrots are due here about June 15th.
Our dog department at 216 Mercantile Place gives customers a number of puppies of different breeds, a full line of dog supplies and all the standard foods and remedies.
Illustrated catalogue of pets to those interested.
J. M. GRIDER,
216 Mercantile Place and 1301 Central ave.
Los Angeles, Cal.

Ducks, Geese, Turkeys.

FOR SALE—600 GOSLINGS; 700 2-YEAR-OLD hens, Hogansized ones are laying better than 40 per cent. A. W. LOWRY, Walnut st., Pasadena, Cal.

FOR SALE—5 INDIAN RUNNERS, 2 PEKIN laying ducks, 420 S. FIGUEROA ST. Telephone Broadway 1550.

FOR SALE—SIX THREE MONTH OLD TOULOUSE geese, $5. 1 W. corner BUCKTHORNE and WALNUT, Ingleside.

FOR SALE—BRONZE TURKEY EGGS FOR SETting, 20c each. 1501 RAMONA AVE., South Pasadena. 55489.

FOR SALE — BRONZE TURKEY EGGS FOR setting. MRS. DOUGE. 55460.

FOR SALE—2 TOULOUSE GEESE AND GANDER, 4 months. 5807 COMPTON AVE.

FOR SALE—5 MUSCOVY DUCKS, 3 MONTHS old. PHONE 597J04.

Bees and Honey.

FOR SALE—BEES AND BEE SUPPLIES. WILL sell cheap. Come make an offer. 5034 RANGE VIEW.

Goats, Milch, Etc.

SUPERB TOGGENBURG-SAANEN SERVICE BUCK Primarch, sired by Prince Bismarck No. 150, thoroughbred Toggenburg, raised at $500. Dam Trixie Saanen-Toggenburg, 6½ qts. per diem test, kidding soon. Primarch, 1-4 dash of Saanen blood is of the finest quality, and for utility purposes (G.S.) quantity and quality of milk. He should be seen to be appreciated. Guaranteed service $2. 1456mm U. S. CLEGG, 6210 S. Main st., Los Angeles, Cal. Phone South 788.

AT STUD—NOW AT THE CALIFORNIA SWISS Stock Farm, famous pure-bred naturally horned Toggenburg buck "Prince Alpine," No. 18482; producing his finest specimen ever sired by the world-renowned Toggenburg Prince of Peace No. 1449, imported; wonderful getter of perfectly marked kids and heavy milkers; January test milk; service fee, grade $5. 1029 N. PACIFIC AVE., Glendale, 4 blocks west from Central and Doyle cars. GLENDALE 1046-J.

FOR SALE—OR EXCHANGE—THREE PURE bred Toggenburg does; two grade does. J. LENERT, Chino, Cal.

FOR SALE—YOUNG MILCH GOAT, FRESH SOON. $15. 1157 N. NORMANDIE.

FOR SALE—MILCH GOAT. PRICE $20. 2501 TYNE ST., Mission Acres.

FOR SALE—4 GOOD DOES, 2 GIVING MILK. See them. HOLLYWOOD 779.

FOR SALE—CHEAP, SAANAN TOGGENBURG goat, party leaving town. WEST 3004.

FOR SALE—GOOD MILK GOAT AND 2 KIDS. 750 SAN PEDRO ST.

Rabbits, Hares, Etc.

FOR SALE—AFTER CULLING OUR LITTERS WE find that we have a number of New Zealand Reds and Spotted Giant rabbits with small imperfections that will not permit them to be sold at high-class stock, and in order to make room we will sell them at most prices, 25c each pound. No pedigrees furnished. These animals are not inbred and will be found healthy in every way. SANDERSON, 316 N. Kenilworth, Eagle Rock.

FOR SALE—1-3 OF VALUE, THOROUGHBRED New Zealand rabbits, 2 does, 1 buck, 1 young doe, bred, bucks. All high grade, clean, healthy stock; one especially designed; selfcleaning sanitary hutch, with 12 compartments; one hutch, 9 compartments. P.O. BOX 141, Glendale, Cal.

FOR SALE—OR TRADE, 28 DOES, 2 BUCKS. 30 young, almost market size, 40 good hutches, cheap, or will trade for grain with any one who have you? 707 CRESTMORE PLACE, Venice. Sunset 1558W.

FOR SALE—NEW ZEALAND RABBITS, YOUNG bucks does bred and with litter, good color. Fine batch to breed from for exhibition or market. Also 100 Red chickens. Mornings and evenings. 1942 GRACE AVE., Hollywood.

FOR SALE—CHOICE NEW ZEALAND FLEMISH, Angora for boarding does and bucks. $1.50 to $4 each. RANCHO LA MINIATURA, 10068 Central ave., Cass Verdugo. Glendale 1406.

FOR SALE—3 OR 4 BUCKS, FLEMISH "D" New Zealand, also some young White Angoras, all good. Would exchange for breeding does over 4 months. 4133 MARATHON.

FOR SALE—FINE FLEMISH BELGIAN AND NEW Zealand Reds, bucks and does, prices right. Wilshire 1-W. 1000 WILSHIRE BLVD.

FOR SALE—3 DOES, 1 BUCK, NEW ZEALAND and fur-bearing rabbits and hutches, cheap, quitting the business. 1133 S. FLOWER. MAIN 1558.

FOR SALE—3 N. Z. DOES, ONE BRED; 1 N. Z. buck, 7 young N. Z., 2 weeks old, cheap. 152 W. SPRING ST., corner Manetta ave.

WANTED—RABBITS, 2 TO 4 LBS. WILL CALL. A. M. HUNT, R. R. 4, Box 583, City. Ft. 2518.

FOR SALE—FLEMISH AND NEW ZEALAND rabbits with hutches. Best offer takes all. 1922 S. GRAND.

FOR SALE—5 FLEMISH DOES, ALSO FLEMISH buck, $2 each; charge for breeding does. Call 1207 W. 55TH.

FOR SALE—40 FLEMISH BELGIAN, NEW ZEAland does and bucks, some bred; hutches cheap selling out. 4825 S. VERMONT. Ver. 1096.

FOR SALE—A FEW CLASSY YOUNG DOE KITS, also good Nubian buck at stud. I buy, sell and exchange. R. A. SEELY, 3545 Mission road. East 978.

POULTRY, PET STOCK—
Supplies—For Sale, Exchange, Wanted.

Rabbits, Hares, Etc.

FOR SALE—NEW ZEALAND DOES, BRED AND with young. Call 1123 W. 47TH ST.

FOR SALE—RABBIT AND CHICKEN FEEDERS, attention. Carrots, potatoes, lettuce, least cost, greatest food value. Phone HALL. Pico 2691.

WANTED—WILL PAY HIGHEST MARKET PRICE for rabbits and poultry. R. C. FELPHEET, Inglewood. Sunset 207-W.

FOR SALE—NEW ZEALAND DOES, BUCKS AND fryers, also giants. 428 W. 60TH.

WANTED—3000 RABBITS WEEKLY FROM 2 TO 3 lbs. Phone 226-J. J. C. SPENCER, Inglewood.

FOR SALE—FINE NEW ZEALAND DOES, SOME bred; two bucks 6 months old. 3-month-old rabbits. 559201.

FOR SALE—50 RABBITS, DOES BRED AND with litters, fryers. 620 N. LINCOLN PARK AVE., East 1606.

FOR SALE—TWO FLEMISH DOES, FIVE MONTHS old, the very highest grade, cheap. 102 N. BENTON WAY. Hollenbeck or Rimlad car.

WANTED — HEAVYWEIGHT NEW ZEALAND bucks, 1 year or older. Will exchange younger New Zealand or Flemish stock. Tel. BOYLE 162.

FOR SALE — TWO FLEMISH DOES, DOE WITH litter, 1 buck, hutches cheap. 1034 WALL ST.

FOR SALE—RABBITS—
Call Sunday, 1345 W. 90TH PLACE.

Dogs and Dogs at Stud.

FOR SALE—DOGS AND CATS.
WOLFHOUND PUPS are rare, but we have some beauties. Also Collie, Boston, Airedale, Fox Terrier, Spaniel, Will pups of all kinds. Kittens, all colors. Cats and dogs at stud, nearly all breeds. Our display is always interesting. Visitors welcome.
FANCIERS' EXCHANGE,
640 S. Main.

AT STUD—BOSTON TERRIER, RADIO, A. K. C., 217090. The best producer of Champion Little Tony Wagner, weight 14 lbs., fee $10. Last three whelpings, 21 puppies, 16 males, 5 females. Time is his fee.
THE DOG SHOP,
302 W. Ninth st. Broadway 7005.

WANTED—AN IDEAL BOARDING KENNEL, CONducted under the auspices of the Society for Prevention of Cruelty to Animals, at 909 EAGLE WAY. Large runs, lots of shade, everything new. Come out and look them over. Garvanza 1884. R. E. BERSON, superintendent.

FOR SALE—AIREDALE PUPPY 8 MONTHS OLD, pedigreed stock, a dandy watchdog, for an automobile. Call and see this bargain Sunday afternoon or any time Monday. Main 1546. 507-B S. BOYLSTON.

FOR SALE—DOGS, ALL BREEDS—DOGS. CLAIM—GUARANTEED HEALTHY DOGS. Sold out of the cleanest kennels and silkscreen in the U. S. Visitors welcome.
THE DOG SHOP,
302 W. Ninth st. Broadway 7005.

FOR SALE—PEDIGREED BOSTON TERRIER puppies, 9 weeks old, dark brindle with white markings, also one pedigreed female, 2 years old. 5339 11TH AVE., near 54th st. Call Sunday all day and evenings.

FOR SALE OR TRADE, BEAUTIFUL ENGLISH bulldog, female, white and brindle; one year old. A.K.C. 280695. Shetland pony buggy harness, saddle, must sacrifice; what have you? 1103 S. ROTO.

FOR SALE—8 ENGLISH BULLDOG PUPPIES, blue ribbon stock, lots of bone and wrinkles, extra ugly chaps. Will make fine fighters. H. W. SMITH, 137 N. Painter ave., Whittier. Box. Phones 63.

FOR SALE—THOROUGHBRED ENGLISH BULL, female, auto and house broken, good brood matron and wonderful watch, cheap if taken today. 1173 S. BURLINGTON.

AT STUD—AND FOR SALE—REGISTERED PEkingese and toy black and tans, beautiful specimens, wonderful head. 5140 HUNTINGTON DRIVE, East 3328.

FOR SALE—CHEAP.
Small pedigreed French bulldog, screw tail, perfect pet, for children. Going away. Call Monday at 828 BELMONT AVE.

THE DOG SHOP—
CLAIM, GUARANTEED HEALTHY DOGS. THE EXCLUSIVE DOGGERY.
302 W. NINTH ST. BDWY. 7005.

AT STUD—NEWLY IMPORTED ENGLISH BULL, Rosewood Marco, one of the sons of England's greatest sire, Haywood Marquis, MIDWICK KENNELS, 1125 S. Av. 31658.

FOR SALE—2 AMERICAN BULL TERRIERS, 2 and 2 years old, first class watch dogs, color brindle, fine trim. 1100 E. 8TH ST. Phone Broadway 1270.

FOR SALE—DO YOU WANT A DOG SO SMALL it can stand on your hand? I have it; price $15. Chihuahua dogs, black and tan. 1426 VALENCIA.

FOR SALE—FINE BOSTON BULL TERRIER, male, 1922, A.M.G.R.A. sired by Whalit, dam El Chivera Lenora, exceptionally short-haired and dark. Fee $7.50. Cabes-De-Hoy Rancho, 6716 WILSHIRE BLVD. Arlington. PHONE 5282.

FOR SALE—ONE LITTLE GOAT, SOON BE fresh. One Saanan and Toggenburg, mixed, 1½ years old. Full bred Toggenburg billy, 3 months old. Saanan billy, 3 months old. Cheap. 1164 E. 32ND ST.

FOR SALE—SOME VERY FINE MILK GOATS, one buck, part bred to pure bred and registered Toggenburg buck for service. Also a few registered and grade bucks, fee $3 to $5. Goats will be delivered to board. 5738 CENTRAL. South 1252-W.

FOR SALE—ONE PURE BLOOD TOGGENBURG buck, 9 months old, mother gave 3 quarts, 10½ lbs. 3.5% butterfat, 3 days after kidding; has fine dam for sire. See the mother. 2819 IDELL ST. Phone 21888.

FOR SALE — PRIZE-WINNING SHRD, service, Toggenburg milch goat. Both bred and coming fresh, also doe kids. F. R. JONES, 677 E. 109th. Frederick 1.

FOR SALE—A YOUNG TOGGENBURG GOAT, sired by Chieftain, bred to Thrimsa, will kid August 12th. Also a large Toggenburg goat, sired by Chieftain, bred to Thrimsa, will kid about Aug. 20th. 142 N. EASTLAKE AVE.

FOR SALE—3 MONTHS' OLD WELL MARKED Toggenburg buck, not registered. Sell for $25. Trade for and offers. Address A. box 202, TIMES OFFICE.

FOR SALE—TOGGENBURG-SAANAN FAMILY milk goat, giving lots of milk, one coming fresh, 4 months, one coming 6 mos., one 10 mos. Must sell today, moving. 643 W. 39TH PL.

FOR SERVICE—GOAT KEEPERS, DO YOU WISH to breed your does to a dependable and reliable Tritsi? Pasadena Champion and Pasadena Chieftain. Pure breds. M. B. KIGGINS, Pasadena.

WANTED—A PURE-BRED HORNLESS TOGGENburg buck. Must be reasonable and price. CHRIST WILKING, Arleta, Cal.

FOR SALE—3 MONTHS' OLD NANNY GOAT. Also bred stock. Will sell at very reasonable price. Phone West 4782. 3439 S. ARLINGTON ST.

FOR SALE—CHEAP, ONE LONG LAYING HOUSE for 1200 layers and two 7-room houses; make offer. 1 SACRAMENTO ST., Altadena. Col. 7775.

FOR SALE—15 PINE YEARLING R. C. Rhode Island Red hens, $12. PHONE 52846.

FOR SALE—GOAT, FRESH 10 DAYS, WITH least kid, or will take young stock in exchange. 2210 S. MAIN.

FOR SALE—TOGGENBURG GOATS COMING fresh. Also six fine kids, cheap. 2122 NORTH MAIN.

FOR SALE—5 MILK GOATS, ONE BILLY, A bargain if taken before noon today. 126 E. 62ND ST.

FOR SALE—SAANAN BILLY GOAT, REGISTERED, naturally horned, 6 months old. Price right. Call 86228.

FOR SALE—PURE SAANAN TYPE BIG MILKER, naturally hornless. 4734 FRANKLIN AVE., Hollywood.

FOR SALE — OR EXCHANGE—THREE PURE bred Toggenburg does; fine grade does. J. LENERT, Chino, Cal.

FOR SALE—YOUNG MILCH GOAT, FRESH SOON. $15. 1157 N. NORMANDIE.

FOR SALE—MILCH GOAT. PRICE $20. 2501 TYNE ST., Mission Acres.

FOR SALE—4 GOOD DOES, 2 GIVING MILK. See them. HOLLYWOOD 779.

FOR SALE—CHEAP, SAANAN TOGGENBURG goat, party leaving town. WEST 3004.

FOR SALE—GOOD MILK GOAT AND 2 KIDS. 750 SAN PEDRO ST.

Cats.

AT STUD—ALL COLORS OF PERSIAN AND Angora cats, service $2. FAIRCHILDS' SANITARY KENNELS. 1434 Valencia. West 3382.

FOR SALE—OR EXCHANGE—ADORABLE FLUFF, pedigreed Persian cat and kittens; want birds, aviary or canvas. 292501.

AT STUD—PRINCE INTO, MASSIVE CREAM PERsian, fee reasonable. Cats and kittens for sale. COZEE KENNELS, 1774 S. Jefferson st. So. 4945-J.

Wanted.

WANTED—TO BUY BOSTON BULL TERRIER; must have good markings. Address D, box 264, TIMES OFFICE.

POULTRY, PET STOCK—
Supplies—For Sale, Exchange, Wanted.

Wanted.

WANTED—POULTRY FOR 1916 FORD, NEW engine, good tires, cheap or will sell cheap. W. K. BROWN, Box 256, El Monte, on San Bernardino Blvd., between Walnut and San Julian.

HIGHEST PRICE PAID FOR NO. 1 QUALITY pullets, hens, rabbits, chickens. VT. 166.

WANTED—POULTRY. CALL ANYWHERE. L. A. POULTRY CO., Ex. 5548. 2212 Central ave.

TOO LATE—
To Classify.

[The hour for closing many of the columns of The Times "Liner" section Saturday night is 8 o'clock. Subsequent to this hour, developments of importance in commercial and financial affairs which make it necessary to seek quick and effective publicity. Therefore, this "Too Late to Classify" column often offers greater bargains and more money-making opportunities than any other section of The Times.]

FOR EXCHANGE—SMALL CAFETERIA AND lunch route, what have you to offer for this little money maker? PHONE 12085 for particulars.

BUSINESS WOMAN GOING TO CHICAGO TUESday morning will transact business for anyone. Phone PICO 3806.

FOR EXCHANGE—160 ACRES FINE LAND L. A. county. Phone 18753 or 51307, KLINE.

WANTED—NEW 6-ROOM BUNGALOW FOR CASH, NOT OVER $5000. HOLLYWOOD OR WILSHIRE DISTRICT. MAKE YOUR OFFER AS I WANT TO BUY AT ONCE. NO AGENTS. CALL HOLLYWOOD 1534.

FOR EXCHANGE—INCOME BUSINESS PROPERTY on Pasadena ave. for acreage in and around Lancaster. BEN. 417 Byrne Bldg.

WANTED—PARTY WITH $4000 AND SERVICES for a going manufacturing proposition. Phone 60756 MAIN 479.

VILLE'S RED CROSS DAY A BIG SUCCESS.

BRILLIANT CARNIVAL DRAWS LARGE CROWDS BOTH AFTERNOON AND EVENING.

By Olive Gray.

The jolly music of the Liberty Club Band, which greeted one upon arrival at the Red Cross carnival, at Eighth and Alvadaro streets, yesterday, seemed to set the pace for the entertainment, which embodied the very soul of good nature. This gay band, was stationed on the front porch of the big house, where its jingling tunes could be heard throughout the grounds.

It may have been because of these gay measures that everyone so liberally patronized the Wild West Bar or it may have opened the purse strings at the counters of the Ten Cent Store. To its tunes, the "paddles" flew faster. It even seemed to inspire the auction impulse, causing a rapid fire of bidding for articles from pedigreed puppies to polo ponies.

The theater, located in the big summer house, was the objective of the throngs during every hour of the afternoon and evening. Miss Shiela Clark, in charge, back in the tented dressing-rooms and prompting "coops," kept the programme up to the high standard promised.

Early evening found the crowd responding to savory odors from the tea house, where dinner was served. An excellent cabaret added interest to the dinner.

Gay lights had been arranged in the form of huge lanterns in patriotic colors, and when these blazed forth and the Coast Artillery Band struck up for dancing in the street, the fun was at its height.

Terrier pups, Prize-winning stock. 225 N. ST. ANDREWS PLACE.

FOR SALE—COCKER SPANIEL PUPS, MUST sell to make room. Call Sunday, 5546 SANTA MONICA BLVD. 590529.

WANTED—DOG, YOUNG, FOR PET. BREED no object. Will pay up to $15. Call Monday before 4 p.m. Apply 304 PAT BLDG., 3rd and Mill.

FOR SALE—BULLDOG, VERY CHEAP, GOOD watch dog. Want good home for same, more than no. Call Sunday or evenings. 1274 S. JEFFERSON.

AT STUD — ENGLISH BULL, JEFF DASHER, A.K.C. 196277. The best producer on the Coast, fee $10. 2511 MAPLE AVE.

FOR SALE—THOROUGHBRED FOX TERRIERS, 7 weeks old, beautifully marked, $3 and $5. 1453 E. 42ND PL. Glendale 6302.

WANTED—GOOD DOG THAT WILL APPRECIATE a good home and tender care of a little boy. PHONE 74486.

WANTED—GOOD HOME ON RANCH, WITH NO children, for young bulldog. Fine watchdog. Phone SOUTH 6061-J.

FOR SALE—OR EXCHANGE—BOSTON TERRIER puppies, pedigreed stock. Beautifully marked. 311256.

FOR SALE—CHEAP. PEDIGREED FEMALE Boston terrier, 15 months old. Leaving city. 2060 S. 6TH ST. Long beach. Sunset 11836 W.

FOR SALE—FINE THOROUGHBRED PEDIGREED Boston Bull pup, female, 3 months old. 1029 S. VAN NESS AVE.

FOR SALE—THOROUGHBRED TOY POODLE PUPpies by Tin Tad. Fine markings. 1211 W. 60TH ST. Phone South 1768 after 5 p.m.

FOR SALE—HIGHLY BRED AIREDALE, MALE, 5 months old, $15. 1874 WEST 25TH ST. West 5472.

FOR SALE—EXCEPTIONALLY FINE MALE ESkimo pup, perfect show specimen, will make clever auto dog. 2701 MAPLE AVE.

FOR SALE—THOROUGHBRED BOSTON BULL terrier puppies. Aerot Jack Attkins stock. Call Monday. 1402 CRENSHAW BLVD.

FOR SALE—AIREDALE MALE PUP, 7 MONTHS old, fine pedigreed. Just right age for training. A beauty, cheap. 156 W. 37TH PLACE. 22276.

FREE—WANTED GOOD HOME FOR 5 MONTHS old dog. Male, dark brown; good watch dog. 5221 GRANADA ST., Highland Park.

WANTED—ALASKA POODLE PUP; STATE PRICE. Address J, box 285, TIMES SPRING ST. BRANCH.

FOR SALE—FRENCH BULL, MALE, 9 MONTHS, small, brindle. 1060 GOLDEN GATE AVE. Hollywood.

FOR SALE—AIREDALE PUPPIES, WELL BRED, well-marked, cheap for quick sale. 1239 W. 91ST ST. Vermont 422.

FOR SALE—FINE FOX TERRIER PUPPIES, well marked, $2.50 and $5. 1645 W. AVENUE 54.

FOR SALE—AIREDALE, ABOUT 2½ YEARS old; due boarding at 1410 E. WASHINGTON. Phone South 2890.

FOR SALE — HIGH-CLASS COCKER SPANIELS, black and black and white. 1028 S. NEW HAMPSHIRE. 51048.

AT STUD—BOSTON TERRIER, FEE $5. PUPPIES. Also black and tan. 8153 SANTA MONICA BLVD. Holly 1912.

FOR SALE—NEWFOUNDLAND DOG, MALE. A dandy watchdog, 1 year old. $30 takes him. 802 S. SAN PEDRO ST.

FOR SALE—ALASKAN POODLES, REASONABLE. 4902 McKINLEY AVE. San Pedro car to 48th, one block east.

AT STUD—BOSTON TODD BOY BUZZ. FEE $10. Dogs boarded. MILO KENNELS, 8817 S. Main. Vermont 4000.

FOR SALE—FOX TERRIER, FEMALE, THREE months. Price $2.50. 1570 W. 21ST ST.

FOR SALE—FINE BULL PUP, MALE, 4 MONTHS old. CALL 580672.

FOR SALE—FINE PEDIGREED AIREDALE PUPpies. Wonderful stock. GLENDALE 1552.

FOR SALE—TOY FOX TERRIER PUPS. 4216 S. FIGUEROA.

FOR SALE—POINTER DOG, THOROUGHLY broke. WEST 6276.

FOR SALE—ENGLISH BULLDOG AND WIRE FOX Terrier puppies, 122 W. 88TH ST.

FOR SALE—PUPPIES, FRENCHIES, $10 AND $15. Rodeo. 812.86. Telephone BOYLE 3431.

FOR SALE—GOOD WATCH DOG, ALSO SPORTS man's hound. Phone 55534. 2102 W. 7TH.

FOR SALE—FOX TERRIER, 7 MONTHS, GOOD breed. 226 W. 40TH ST. South 6406J.

OWNED—WE BUY POULTRY AND EGGS. CALL anywhere. LANGE POULTRY CO., South 6278.

FOR SALE—FOSTER MOTHERS MAY BE HAD by calling 5060520.

FOR SALE — PERFECTLY MARKED BOSTON PUPS, 3 months old. 1280 E. SLAUSON AVE.

FOR SALE—3 PEDIGREED FRENCH BULL pups, six weeks old. South 2913. 214 E. 80TH.

WANTED—PEDIGREED AIRDALE YOUNG DOG. BOYLE 3000.

FOR SALE—AIREDALE PUPS, GOOD PEDIGREE, cheap. VERMONT 6044.

FOR SALE—BEAUTIFULLY BRED TOY POODLE, $10. W. PICO 87.

FOR SALE—FOX TERRIER PUPPIES, $2 TO $4. 1262 WEST 30TH ST.

Cats.

AT STUD—ALL COLORS OF PERSIAN AND Angora cats, service $2. FAIRCHILDS' SANITARY KENNELS. 1434 Valencia. West 3382.

FOR SALE—OR EXCHANGE—ADORABLE FLUFF, pedigreed Persian cat and kittens; want birds, aviary or canvas. 292501.

AT STUD—PRINCE INTO, MASSIVE CREAM PERsian, fee reasonable. Cats and kittens for sale. COZEE KENNELS, 1774 S. Jefferson st. So. 4945-J.

Wanted.

WANTED—TO BUY BOSTON BULL TERRIER; must have good markings. Address D, box 264, TIMES OFFICE.

ROUND UP IDLERS.

Harbor War Squad Find Fifty at Shipyards, Who are Put to Work at Fort MacArthur.

[EXCLUSIVE DISPATCH.]

LOS ANGELES HARBOR, Aug. 3.—Fifty idle men waiting for employment at the shipyards of the Los Angeles Shipbuilding and Dry Dock Company and the Southwestern Shipbuilding Company were rounded up by members of the war squad today and placed at work on the upper reservation at Fort MacArthur.

Following their raids on the "extras" at the motion-picture studios to enforce the work or fight law the war squad decided to stop the practice of loafing about the harbor shipyards on the pretense of seeking employment. Three men were placed under arrest and fifty put at work.

When the war squad learned that several hundred laborers and tradesmen were needed on the construction work of sixty-one cantonment buildings at Fort MacArthur, which was begun today, they gave the men the alternative of working at the fort or of going to jail.

The men were informed by the shipbuilding company officials that they would be called in their turn for work in the shipyards should they desire to give up their positions at Fort MacArthur. It was explained to them that in working for the government at the cantonment they would be rendering just as patriotic service as at the shipyard.

The William Simpson Construction Company began work this morning upon the receipt of orders from Washington on the construction of the sixty-one barrack buildings at Fort MacArthur. The buildings will house nine units of coast artillery, there being six buildings to the unit and seven extra buildings, consisting of one barrack building, post exchange building, guardhouse and four warehouses.

Each of the nine units will have one mess building, one sanitary building, two officers' quarters, and two barrack buildings, each to house sixty-one men. The new buildings will accommodate 2574 men besides the officers. Ten units of the cantonment were completed last February and are now occupied. The new additions will practically double the size of the cantonment. The Simpson company has the contract on a cost-plus basis, which will amount to about $175,000.

Infatuation.

SHOOTS WOMAN; KILLS HIMSELF.

Tragic Outcome of a Twenty-five-Hour Vigil.

Repulse of Syrian's Advances Makes Him Desperate.

Man Dies at City Hospital; Victim will Recover.

After a twenty-five-hour vigil, during which he continually threatened the life of Mrs. Marian Gilchrist, 41 years old, of No. 4450 Mosher street, with whom he was infatuated, Abraham Farrah, 25 years old, alias Leonard Lovejoy, last night shot the woman through the right shoulder, and then fired a bullet through his own brain, dying later at the Receiving Hospital.

According to the story told by Mrs. Gilchrist to Detective Sergeants Blue and Moore last night, she met Farrah about five months ago, and he, she says, immediately became enamoured of her. Mrs. Gilchrist refused to have anything to do with the man and Farrah, becoming desperate, visited her at her home Friday night.

Continually, Mrs. Gilchrist said, Farrah tried to get her to enter a room with him. All Friday night, from 7 o'clock on, till 8 o'clock last night, the man sat in the front room of the Gilchrist home, talking to the woman and threatening her life unless she would marry him. Mrs. Gilchrist steadfastly refused his advances, and finally, when she was standing near the door of the front room last night he placed his revolver against her right shoulder and fired.

Mrs. Gilchrist, though wounded, ran and jumped into a large rosebush beside her porch. Farrah, shooting a second time at her, but missing. The man then placed the gun against his temple and shot himself. Both persons were taken to the Receiving Hospital, where Farrah died. Mrs. Gilchrist will recover, according to Police Surgeons Dunsmoor and Zorb.

Mrs. Gilchrist has a son in Seattle. Farrah, who was a Syrian, has no relatives, so far as Detectives Blue and Moore could discover, all of his people having been killed in the war. Complete information concerning the man, could not be secured by the police last night, as his living quarters could not be discovered.

WAR'S CRISIS PASSED, SAYS BRITISH LEADER.

AMERICANS CAUSE FAILURE OF ENEMY PLANS IS HAIG'S MESSAGE.

[BY ATLANTIC CABLE AND A. P.]

LONDON, Aug. 3.—Field Marshal Haig, commander-in-chief of the British forces in France, in his fourth of August message on the occasion of the anniversary of the entry of Great Britain into the war, says to his troops.

"The conclusion of the fourth year marks the passing of the period of crisis. The Russian revolution set free large hostile forces which were transferred to the western front. The enemy intention was to use great numbers and to gain a decisive victory before the arrival of American troops could give superiority to the Allies. The enemy has failed. The steady stream of Americans arriving in France has restored the balance."

FOR DEPENDENTS.

Soldiers' and Sailors' Welfare Commission Asks that Insurance Certificate Numbers be Registered

In order to increase the efficiency of its service to the dependents of soldiers and sailors, the Soldiers' and Sailors' Welfare Commission requests that dependents register at room No. 30, City Hall, and leave there the insurance certificate numbers of their relatives in service.

Announcement is also made that important mail is held at the postoffice for the following relatives of men in service: Eliza Allen, No. 1115 Wall street; Mrs. Rose L. Berry, No. 1510 Golden Gate avenue; Mary Theresa McKinley, No. 132 D. apartments, South Fremont avenue; Mary Lucile Tucker, No. 4414 South San Pedro street.

BODY WILL BE SENT TO HOME IN DENVER.

After a Coroner's inquest, the body of George Roehrig, a retired railroad man of Denver, Colo., who was killed when a street car struck the automobile in which he was riding on Friday night, will be shipped to his home city for burial tomorrow.

Fred Moyton, who drove the machine and who was thought to

Shortage.

BEHIND IN VINGS PLEDGES.

ings Committee, urges the people fulfillment of all pledges.

"Remember your pledge for War Stamps. Buy War Stamps early and often," reads the appeal. "Los Angeles went 'over the top' in the War Stamp pledges. Now it is your duty to see that the pledges are fulfilled. Urge your friends and neighbors to buy more and more War Stamps. Your country needs the money for more ships to beat the submarines. Will you help?"

"Los Angeles established a great record for herself in the recent war savings drive," according to Chairman Flint, "but it is necessary now that every citizen live up to his or her pledge, that they may not be empty promises to our country in her time of need."

The Allied War Expotition, now being held at Exposition Park, is helping to add up totals for War Stamp sales in Los Angeles, since with every admission ticket at 50 cents there is given a coupon which is exchangeable for a Thrift Stamp. Every member of the War Savings Societies of Los Angeles is urged to attend this wonderful and spectacular exhibit of war trophies and reproductions of scenes from "No Man's Land."

Nominations for the war savings governing board are practically all in, and the preparation of the honor ballot is now under way. Societies which have not turned in the nomination are asked to do so at the earliest possible moment, so that they may have a representation on the big election ballot.

E PROTECTS NDANGERS FOE

G CABLE AND A. P.]

MY of Gueux and Thillois. It is pointed
NE to as serving the double object of
(11 projecting Rheims and placing the
at- Allies in a position to cripple still
lled further the already badly crowded
the Germans in their retreat toward
line the Vesle.

ASKS MEN'S CLUBS TO HELP FIGHTERS

PROPOSE SMOKING ROOMS BE THROWN OPEN TO ENLISTED MEN.

That the men's clubs of Los Angeles—the California, Jonathan, Athletic, Sierra Madre and others—throw open their doors at stated times for smokers and recreation for the enlisted soldiers and sailors, at the suggestion of the California Military Welfare Commission, Dr. C. Barton, secretary of the local branch of the commission, and executive secretary of the Morals Efficiency Association of Southern California, said yesterday:

"Much is being done for our soldiers and sailors in the way of dances and entertainments by the women's clubs. It would be a splendid move if our men's clubs would open their doors and meet our soldiers and sailors.

"Our men are clean, fine fellows. They come from good homes and they come to town from camp hungry and anxious to meet some home folks and talk and smoke and enjoy themselves as men. This will furnish a fine business men an opportunity to meet these fighters.

"Camp conditions are good. The government is keeping the camps clean. Camp Kearny and our naval base are among the cleanest camps in the country, from the sanitary standpoint, and government reports show this. We have a few complaints that silly young girls are throwing themselves at the soldiers and hanging around them near the camps and in town, and for this reason the parents and not the soldiers are to blame."

AMERICANS AT FRONT MORE HUN STRATEGY

HINDENBURG LETS 'EM CROSS SEA SO HE CAN STARVE 'EM, SAYS GERMAN PRESS.

[BY ATLANTIC CABLE AND A. P.]

LONDON, Aug. 3. — The correspondent of the Daily Express at Geneva reports an article written by Gen. Von Loringhoven in the Muenchen Anzieger stating that American military intervention may now be considered a fact, but that the Americans are untrained and inexperienced and therefore must be wedged in between the English and French troops. Their numbers, he says, have been exaggerated by rivals, nevertheless, he adds, constant rivals of Americans have permitted Foch to fill up the gaps caused by the German offensives since spring.

The German editor of the Gazette de Lorraine publishes a long article on the Americans. He admits that a million American troops are now in France; but this fact, he says, is due entirely to Hindenburg's carefully arranged plan of allowing American troop ships to cross the Atlantic unmolested by German submarines. Hindenburg, he states, is waiting until the Americans suffer their first military defeat on the French front in order to form a formidable barrage of submarines in the Atlantic, thus cutting off their communications from America and starving out the American army in France.

The Tribune de Geneva commenting on this suggestion, says:

"How can such colossally gigantic incubrations be allowed to be carried into neutral countries. They should be kept for some other occasion. The German General Staff, however, controls the press."

LIMITED SERVICE CALL.

[BY A. P. NIGHT WIRE.]

WASHINGTON, Aug. 3.—Twenty-nine States and the District of Columbia were called upon today by Provost-Marshal-General Crowder to supply 6000 white registrants classified for limited military training. They will entrain August 7 for Syracuse, N. Y., recruiting camp.

Real Estate and Financial Section.

The Realty Market
SURVEY OF THE BROAD FIELD.

Los Angeles Sunday Times

Part V: 8 Pages
MARKETS—SECURITIES.

VOL. XXXVII. SUNDAY MORNING, AUGUST 4, 1918. THE MART {Transactions in Homes and Lots. Bargains in Stocks and Bonds.

FACT AND COMMENT.

There is a myth rather generally believed by people who stay pretty much at home that California is the proud possessor of two wonderful paved highways extending from end to end of the State and welding all parts of this great commonwealth together. The Fact and Comment man having recently traveled over the whole route of the State highway and being now on a vacation has been impelled to deliver a few remarks on this subject. A discussion of those parts of the State highway lying between San Francisco and Los Angeles will suffice, as these are the roads that most directly connect Southern California.

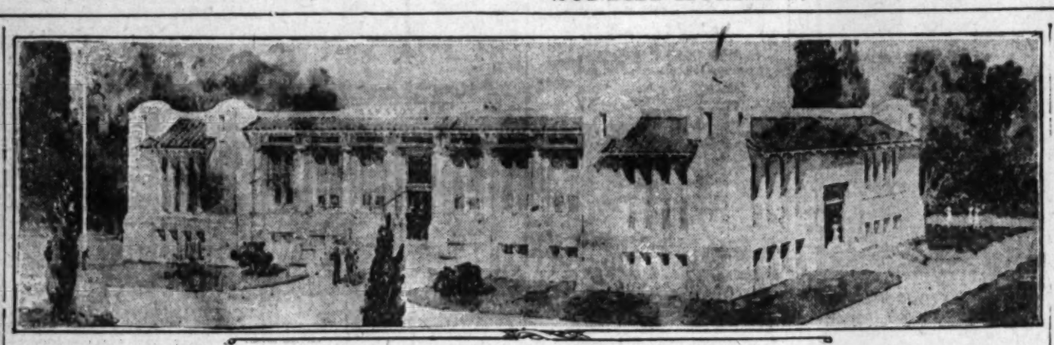
One would have supposed (and many Southern California people who have put through both of the big bond issues unquestionably have supposed) that the routes designed to link the northern and southern ends of the State would have had consideration over everything else. Around San Francisco Bay is a great center of population within a radius south around Los Angeles as a hub, is another. The two centers, in the same State and under the same administrative government, are both contributing alike to the maintenance of that government. A vast territory embracing many areas of producing and highly productive lands, as well as some chains of barrier mountains, lies in between. Those who have dreamed of a great system of highways saw clearly enough that if California was ever to be California it must be not merely Northern and Southern and Central California. Serviceable routes would have to be built on the most direct north and south lines possible to tie the two ends of the State together. The plan of the highway programme was right, it seems to the writer of these comments, have been disappointing in so far as the actual work of the plan itself is concerned.

"Pave Inyo."

A long mileage of roadway, to be sure, has been constructed, enough, indeed, to have more than finished the job in main, through routes had these been the sole consideration at all times. But inevitably the State Highway Commission has all along had to give strong pressure from various localities demanding and expecting that a share of the appropriations for the State system be expended in their respective districts. Certain minor routes have all along had to be given a place in the programme and in many instances, at least, the claims urging them have needed support and are entitled to them. The pressure of these local demands, however, has so diverted the commission's efforts from the great interstate routes that the completion of the main lines of communication has been delayed beyond all reason.

The Ridge route, when finally completed in its entirety, will give a fairly and comparatively easy connection between the inland highway of the San Joaquin Valley and the coast roads on the Los Angeles side of the mountains, but automobile parties have almost begun to think of living long enough to see that road finished. The Tehachepi road itself is good, but the work of properly improving the approaches to it from both ends drags on interminably. The Coast route is wonderful as far as it goes, but it is so broken up by detours and "Best Temporary Road" that good time over it is impossible.

The most encouraging thing in the whole situation is the fact that the Highway Commission is now apparently trying to make up for lost time by pushing the two main routes to completion. In the present rather difficult and hanging around them near the camps and in town, and for this reason the parents and not the soldiers are to blame."



New high school to be erected at Barstow.

limit. Attention has been called more than once to the value of good through highways as a permanent military asset on the Pacific Coast. The military feature, it is plain, is one to be taken into consideration.

Towns Should Act.

Without mentioning any names, it seems appropriate, too, that attention should be directed to the laxity of many towns along the highways in improving the sections of the routes that lie within their boundaries. In the East and Middle West the pavement frequently ends and the bad roads begin when one leaves the town limits going out. In California the reverse is often true, the good roads ending when the autoist crosses the line from the country into the town or village. Sometimes the only means the driver has of knowing he is "in town" is by the jolt he gets upon hitting an unpaved stretch of roadway.

Community pride should lead the people of the State highway towns to do their part toward making California's splendid auto and truck routes 100 per cent. serviceable. The highways have been the making of many a town that, but for their advent, would have slumbered on indefinitely, unknown and unsung. Such towns could do no less than reciprocate by improving the portions of the paved thoroughfares that cross their boundaries.

BUSINESS LEASES.

H. L. Suydam reports the following leases made through his office during the last week: For the Southern California Hardware and Manufacturing Company to P. N. Briggs and associates, store and basement at Nos. 310, 312 and 314 South Los Angeles street, for oil well machinery and supplies; for Huntington Land and Improvement Company to L. Krohn, store at No. 650 South Los Angeles street, for automobile radiators; for C. J. Wade to Foreman & Clark, store and basement at No. 221 South Spring street, for clothing; for M. Huckman of the Germain Building to S. Jonas, store and basement at No. 220 South Spring street, for gents' furnishings; for I. W. Gardner to M. Yarmus, store at No. 422 East Fifth street, for clothing and shoes; for Goldschmidt Bros. to S. Fugimoto, store at southwest corner of San Pedro and Fourth streets, for groceries; for Mrs. Daniel Cunningham to Roy K. Sawmote, store at No. 751½ South Hill street, for fruit; and for John P. Penet to Foreman & Clark, store and basement at No. 203 East Fifth street, for clothing.

NEW REALTY FIRM.

A new realty and investment company has been formed by A. F. Klein and O. H. Klein, formerly in business at Mokane, Mo. The new firm is known as the Klein's Realty and Investment Company, and is located at room 702, Fay Building. A. F. Klein is the president and O. H. Klein vice-president and treasurer. The latter has had long experience in real estate and insurance business. W. L. Elder, for eight years financial secretary of Trinity Church, is the secretary. The company is organized to do a general real estate business and will also handle loans on real estate in large or small amounts.

BRICK APARTMENT BUILDING IS SOLD.

MODERN STRUCTURE ON SOUTH FLOWER STREET FIGURES IN REALTY DEAL.

One of the largest real estate transactions of the last week in Los Angeles was the sale of the Gregory apartment building at No. 1037 South Flower street by E. R. Kuns to William Harris. Mr. Kuns placed a valuation of $95,000 on the property and received $45,000 in cash and for the balance accepted a deed to 320 acres of land near Victorville. The ranch is known as the Harris ranch. Eighty acres are improved with 5-year-old apple and pear trees. The deal was negotiated through the office of W. R. Mersein & Co.

The Gregory apartment building is three stories with high basement and has a front of Gothic design. It is a class C structure with brick walls and pressed brick, facing and artificial stone trimmings. The building contains about eighty rooms and it is planned with courts on one side only, this arrangement being adopted to give a maximum of light and ventilation. The building was erected about five years ago.

NEW RESIDENCES.

Frank L. Meline is erecting a ten-room frame and plaster residence to cost $10,200 at No. 7044 Lanewood avenue for C. W. Bradford. The Edwards & Wildey Company is building two frame houses costing $3500 each, one at No. 836 Edgemont avenue and the other at No. 11 South Ridgewood place. S. M. Cooper is building an eleven-room frame and plaster residence to cost $12,000 at No. 731 South Serrano street for C. Lantz. W. H. Conbellick is erecting an eight-room double bungalow to cost $4800 at Spalding and Fountain avenues for Justus Coup. The Milwaukee Building Company has started the erection of a ten-room frame residence to cost $15,000, at Glendale for Joseph Meltzer. Joseph F. Rhodes is building a seven-room bungalow to cost $2000 at Diaz avenue and Ventura boulevard, in the San Fernando Valley.

ON GRAND AVENUE.

Plans have been prepared by Architect T. Beverley Keim, Jr., for a two-story brick building to be erected on the west side of Grand avenue between Sixth and Seventh streets for Eugene Meyberg and A. Fleishman. The building will have a frontage of sixty feet on Grand avenue and will be 120 feet deep. The second story will extend back fifty feet. The front of the structure will be faced with pressed brick and it will have plate glass windows.

FRAME APARTMENTS.

Work has just been started on a new frame and plaster apartment-house to cost $12,500, at No. 2214 West Fifteenth street for S. Fast. The building will be 20x147 feet and will contain thirty-two rooms divided into ten apartments.

REALTY TRADES.

Perris Valley Ranch Exchanged for Hotel at San Diego—Other Deals Reported.

Perris, Harford and Greenleaf of Perris, report exchanges closed this week involving $156,000. J. H. Betts of Long Beach, exchanged an eighty-acre alfalfa ranch near Perris, with all stock, tools and implements, valued at $50,000, for the Kinalmeaky Court Hotel at San Diego, Cal., owned by P. B. Roy, formerly of Los Angeles, and valued at $55,000, the difference being adjusted by mortgage. B. E. Nosler of Perris exchanged his thirty-acre Perris Valley alfalfa ranch, valued at $15,000, for a $10,000 stock of hardware at Pomona, owned by Skrable and Stroud. The difference represented a mortgage on the ranch. W. W. Stewart of the Bank of Perris, exchanged a large residence at Sausalito, valued at $13,000, for a fifteen-acre orange grove at San Bernardino, on Arrowhead avenue, valued at $12,000, owned by Dr. Nat Green of Glendale. Harford and Greenleaf also exchanged two Imperial lots for five acres at Perris, owned by Mrs. V. S. Grundy, consideration $1000. In the above deals M. D. Allen represented P. B. Roy, and Armstrong and Bangle of Ontario and Pomona, represented Skrable and Stroud.

BUILD NEW CHURCH.

Work Started on Brick Edifice for Asbury Methodists on Workman Street.

Work has been started on the new church for Asbury Methodist Episcopal congregation on North Workman street, near Avenue 26. The structure will be 110x130 feet, two stories in height, with basement under a portion of the building. The main auditorium, ladies' parlors, adult Sunday-school department and pastor's study, will occupy the first story, and the balcony for the auditorium, senior Sunday-school department and classrooms will occupy the second story.

The building will have brick walls with ruffled brick facing, clay tile and composition roof. The interior woodwork will be of mahogany and pine. The windows in the auditorium will be of art glass. The church will be heated by a hot air furnace. Architects Alfred W. Rea and C. E. Garstang prepared the plans.

EASTERN BUYERS SEEK RESIDENCES.

SHOW PLACE AT RAMONA ACRES PURCHASED BY NEW YORK MAN.

An active demand for residence property by eastern buyers in the last thirty days is reported by real estate men. B. C. Morrison, an automobile dealer, who recently came here from New York to enter the automobile business, has just purchased, through the office of R. A. Rowan & Co., a residence in Ramona Acres owned by the Milwaukee Building Company. The grounds, which comprise a full acre, are highly improved with lawn, shrubbery and gardens. This house was built by the Milwaukee Building Company and is one of the show places in the San Gabriel Valley. The consideration was $10,500 cash.

W. H. Troupe, a wholesale stationery dealer of Chicago, has also recently purchased a pretty suburban home at No. 121 East Live Oaks avenue, San Gabriel, from Waldo Johnson. The property is just opposite the San Gabriel Country Club and comprises an acre of land improved with a two-story, eight-room house, garage and outbuildings. This deal was also negotiated through the office of R. A. Rowan & Co., the consideration being $9500 cash.

HIGH SCHOOL IN MISSION STYLE ARCHITECTURE.

FINE BUILDING TO REPLACE ONE AT BARSTOW, RECENTLY BURNED.

Contracts have just been let for the erection of a new high school building at Barstow, Cal. The structure will replace one destroyed by fire last fall. Barstow Union High School district is the largest, in point of area, in the State of California, if not in the entire United States. It embraces practically the entire Mohave desert region in Riverside county west of the mountains, outside of the Needles and Victorville districts. Many of the students in the high school come from such long distances that a dormitory is provided for them at Barstow.

The new Barstow Union High School building will be mission style of architecture and it will be one story, with a high basement. The ground floor will contain manual arts, domestic science and sewing-rooms, general class-rooms, shower baths for boys and girls and heating plant. On the main floor there will be a study hall, general science laboratory, commercial department, library, administration rooms, class-rooms and a combined assembly room and gymnasium seating 400 students. A stage and dressing rooms and moving picture booth will be provided in the assembly room.

The main section of the building will have a frontage of 127 feet and will be fifty-seven feet deep, and the auditorium wing will be 55x42 feet. The basement will be constructed of concrete and the upper portion of the building will be frame with stucco exterior. There will be a clay tile cornice, the main roof being covered with composition roofing. The structure will cost complete about $40,000. Architect Norman F. Marsh of Los Angeles, designed the school and the Edwards and Wildey Company of Los Angeles, has a contract to erect it.

CHOATE ESTATE.

Property of Pioneer Physician of this City is Left in Trust for Period of Ten Years.

Disclosing that the value of the estate was in excess of $10,000, the will of the late Dr. J. J. Choate, pioneer physician of this city, was filed for probate yesterday.

The estate is left in trust, under the terms of the will. From the income thereof the sum of $100 a month each for ten years was bequeathed to a brother, William L. Choate, Ella Choate, a sister-in-law, and Nellita Choate, a niece.

Two nephews, James Roy Choate and Joseph L. Choate, are to receive $75 monthly for the same period. The residue of the property is left to William L. Choate and his wife and the niece and two nephews at the termination of the trust.

ACTIVITY IN BUILDING.

During the month of July, 1918, the city building department issued 556 permits for building operations as compared with 444 issued during the month of July, 1917. The increase is due principally to the greater activity in residence building to meet the demands for housing on account of development of war industries. The total valuation of permits issued during July of the present year was $820,480.

APARTMENTS LEASED.

The R. C. Mitchell Company, through W. E. Bridwell, reports the leasing of the new four-story brick apartment-house at Ocean Front and Kinney street in Ocean Park, for Emma A. Summers to Anna J. Green, for a period of ten years. The building contains 140 rooms. The rental involves a total for the period of approximately $150,000. The apartments are known as the St. Regis. A large court and lobby facing the ocean are among the attractive features of the building.

NEW WAREHOUSE.

The Marian Milling Company of Marian in the San Fernando Valley is erecting a one-story brick warehouse for its own use. The structure will be 60x150 feet in size.

Progress.

TOOL WORKS WILL EXPAND.

Model Plant to be Erected on Vernon Avenue.

War Brings Prosperity to Local Concern.

Oil Drilling Implements in Growing Demand.

War activities are reflected in the expansion of many essential industries located in the industrial district in the southeastern section of Los Angeles, Vernon and Huntington Park. Extensive improvements and additions are now being made to an established oil refinery in that district, various mills and factories are being enlarged and new ones are being erected. Every machine shop and foundry is working to full capacity and some plants that were originally planned for industries not now considered essential, are turning out products for which a demand has been created directly or indirectly by war activities.

Efforts to speed up the production of petroleum, now classed as a war industry, has greatly stimulated auxiliary industries producing machinery and tools necessary to drill oil wells and handle their product. The business of one of these auxiliary concerns, the Wilson & Willard Manufacturing Company, making oil well tools, has grown so rapidly that its present factory on East Fifteenth street is inadequate, and demands for expansion of its operations have become so insistent as to require the immediate erection of a new plant. Work will accordingly be started tomorrow on a group of new buildings for this concern on a site 218x605 feet on East Vernon avenue, west of Santa Fe avenue.

The new establishment has been carefully planned and the buildings have been designed to insure the greatest possible efficiency. The buildings now being erected comprise a blacksmith shop, 100x100 feet; a machine shop, 100x200 feet; a garage, 26x56 feet, and an office building, two stories in height with part basement, 40x60 feet, with an ell 24x32 feet. A spur track from the railroad has been laid one side of the site, and to further facilitate the handling of materials, a traveling crane with a thirty-five-foot span will extend from the railroad track through the blacksmith shop and the entire length of the machine shop. The total length of the structure carrying the traveling crane will be 512 feet.

Particular attention has been given to lighting for the workshops. Good lighting not only increases efficiency in production, but also minimizes danger from accident in such an establishment. Saw-tooth lights were accordingly designed for the roofs of both the blacksmith and machine shops. The saw-tooth windows will each extend the entire width of the buildings, being 76 and 100 feet in length and 6 feet high. The sash will be operated from the floors of the shops by a specially designed mechanism, permitting them to be opened at any desired angle for ventilation. These windows will all face to the north, giving a diffused light in the shops.

Adjoining the blacksmith shop will be the boiler-room, compressed-air machine room, shower baths, dressing-room and lavatories. Adjoining the machine shop will be a supply-room, toolroom, meter-room, restroom, first-aid room, washrooms, lockers and shower baths.

The blacksmith and machine shops will be of heavy mill construction. The floors will have a concrete base with asphalt surface, corrugated galvanized iron covering for walls and roofs, and Fenestra steel sash for saw-tooth windows and windows in outside walls. The central portion of the shops, through which the traveling crane operates will be thirty-one feet high from the floor to bottom of the saw-tooth windows, and the wings on either side will be twenty-two feet high. The buildings are designed in units twenty-five feet square, so that additions may be made at any time without disturbing the lighting of the present buildings. Space has been provided for future additions covering 17,625 square feet. As heavy timbers and corrugated iron are subject to government priority orders, it was necessary to secure permission from the government to purchase these materials.

The office building will contain in addition to offices for various departments, a drafting-room, storage-room, lockers and lavatories. There will be a fire-proof vault for both floors. This building will have brick walls with pressed brick facing and composition and gravel roof.

The entire plant, including grounds, buildings and machinery and equipment, will represent an investment of approximately $150,000. Architects John P. Krempel and Walter E. Erkes designed the buildings and will have supervision of the contruction work.

LEASE WAREHOUSE.

New Company Will Occupy Two-story Brick Building on Atlantic Street.

The W. Ross Campbell Company, through J. B. Kennedy, of its leasing department, reports having subleased to the Citizens Warehouse Company the two-story brick warehouse at No. 1904 Atlantic street, for the Raychester Company of San Francisco, the latter company having discontinued business in Los Angeles. The Citizens Warehouse Company is a new enterprise and is under the management of E. L. Manor, former buyer for the Los Angeles Grocery Company.

Other leases reported by Mr. Kennedy are as follows: For John Milner, trustee, to Sam Siegal and T. J. Hindin, store at No. 419 South Main street, for dairy lunch; for Alice G. Harrison to A. J. Towsey, one-story garage building at No. 2164 East Ninth street; for Jacob Stern and Sol Goodman to Wong Bing Keuang, the entire second floor of the two-story brick building at Nos. 111-113 Commercial street; for R. C. Owen to P. Parker, store at No. 233 South Spring street; for the Title Guaranty and Trust Company, to D. R. Reed, store at No. 256 South Main street; for the McCartney estate to Robert Schrader, one-story garage building at No. 1140 South Olive street, for sale of used cars; and for John Milner, trustee, to Oscar Hollander, store at No. 421 South Main steet, for jewelry business.

THANKFUL FOR AID TO FRENCH SOLDIERS.

SANDOZ MISSION FROM FRANCE EXPRESSES GRATITUDE TO PEOPLE OF LOS ANGELES.

On behalf of the William Sandoz mission from France, medals of France were presented yesterday by Louis Sentous, French Consul, to the winners in the French invalid day, which occurred on July 22. After the presentation of the medals, M. Sandoz gave an address of thanks and George Fusenot, the treasurer, read a report of the work done here by the mission.

Mme. Germaine Koster received the gold medal, and the silver medal was presented to little Eugenie Whitmore. Miss Antoinette Foix received the bronze medal.

The mission from France, composed of Mme. Marie Lantes and William Sandoz, will leave tomorrow for the north. Last evening they issued a letter in which they told of the work of the mission in raising funds for the care of disabled French soldiers, and expressed their thanks to various societies, individuals and concerns for the aid given here in this work.

This letter states that more than $15,000 has been received through various sources in Los Angeles for La Protection du Reformes No. 2, which is an organization affiliated with the Minister of the Interior of the government of the French republic.

From lectures there was received $7197.85; from schools, $2239.53; from exhibition, $278.62; from Catholic churches, $1101.38; from Victory Day, $4474.78.

SERVICES FOR PIONEER.

Funeral services will be held this afternoon at 3:30 o'clock at the parlor of Overholtzer & Son, No. 1236 South Grand avenue, for the late George Coulson, a pioneer merchant of this city, who died last Wednesday at the residence of his daughter in Alameda. The services will be under the auspices of Semi-Tropic Lodge, No. 371, of which he was a charter member.

POINTS AND POINTERS—

WRIGHT-CALLENDER-ANDREWS CO.

General Insurance

OUR INSURANCE DEPARTMENT IS COMPREHENSIVE IN SCOPE, BEING EQUIPPED TO WRITE THE FOLLOWING LINES:

Fire, Accident, Health, Auto Liability, Auto Collision, Auto Theft, Auto Fire, Baggage, Motorcycle, Burglary, Employer's Liability, Workmen's Compensation, Bonding, Elevator, Plate Glass, Rent Value, Tornado, Hail, Parcel Post, Sprinkler Leakage, Marine, Earthquake, Pyrotechnic, Explosion, Riot, Civil Commotion, Use and Occupancy

WRIGHT-CALLENDER-ANDREWS CO.
Ground Floor,
Wright & Callender Bldg.,
Fourth and Hill Streets.

GILES & LAACK
SPECIALIZE IN
Residence Properties

$9700
An Exceptional Value on Manhattan, North of Wilshire.
Nine light and airy rooms, gas furnace, tiled bath, hardwood floors throughout, lovely lawns, beautiful mountain view. Large living room, dining room, breakfast room, kitchen, tiled sink, tiled drainboard, four bedrooms, most built-in conveniences. Hardwood floors throughout. Garage. Lot 50x150. Just completed. Owner values property at $12,500, but must sell at the above low price. A mortgage of $6700 may remain if desired. Phone for an appointment.

$13,500
Fine Wilshire Home Must Be Sold to Close an Estate. Located near Wilshire on a Beautiful Corner Lot.
One of the best locations in the entire Wilshire district, but one block from the boulevard. Worth fully $17,500, but to close the estate, the price has been cut to the terrific sum of $13,500. The home is handsomely built, of brick and stucco and old ivory. A spacious living room, dining-room, a fine kitchen, breakfast room, three bedrooms, a tile bath, and sleeping porch, which might be used for a billiard or smoking room, three perfectly screened porches, one of them the delightful features of any home in California. Priced for a really high-class home at a bargain price, phone us for an appointment to see this one.

GILES & LAACK,
REAL ESTATE, RENTALS, LOANS AND INSURANCE,
608-9-10 Home Bldg., Broadway at Seventh.
60545—Broadway 2500.

FOR SALE—NEW
"CHAPMAN-BUILT"
HOUSES
WILSHIRE SECTION
—YOUR NEW HOME
—SHOULD BE BOUGHT NOW.

With government demands for materials increasing rapidly, building materials must of necessity grow scarcer and higher. It's quite possible that these may curtail the building of many who contemplate having a new home.

WISDOM SUGGESTS BUYING NOW!

While you can secure LOW PRICES and thus SAVE MONEY.

THREE WHITE PLASTER HIGH-CLASS HOUSES
Ready for Occupancy.
Get Keys at Office.

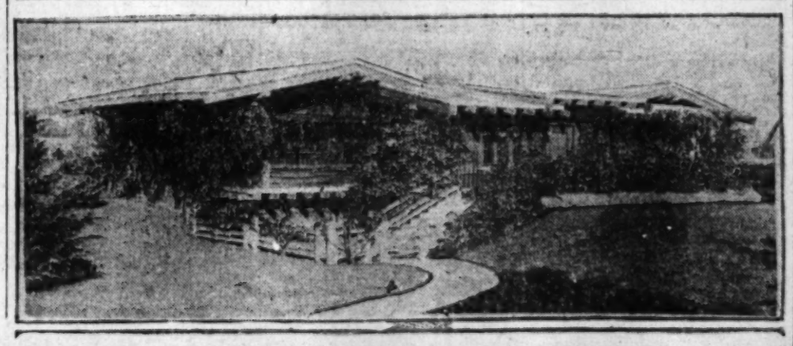
CHAS. C. & S. J. CHAPMAN CO.,
Sixth and Normandie. Wilshire 3788.



Wonderful Sacrifice---Only $9000
Located Out Hollywood Way in the Hills

This home commands a view unsurpassed in beauty; just far enough from the mountains and sufficiently close to skirt the shores of the Santa Monica Bay; just half way between Los Angeles and Hollywood; must be seen to be appreciated. Abundance of fruit, flowers and shrubbery. Good garage and other improvements, which we are unable to show in this illustration. Price $9000; terms, if desired. See us at once as this is an exceptional piece of property.

ROBERT MARSH & CO.
(EXCLUSIVE AGENTS)
800 MARSH-STRONG BLDG. PICO 3413



Showplace purchased by eastern man.

Highly-improved residence property in Ramona Acres, just sold through R. A. Rowan & Co.

Beautiful Home
West Adams Heights, Bargain De Luxe
Appraised Valuation, $8500
Sacrificed for $5800

THERE'S A REASON WHY OWNER MUST SELL

This practically new and strictly modern home is located in the high part of West Adams Heights. There are eight large rooms. The living room, dining room and music room are finished in mahogany, dainty breakfast room finished in white enamel. Kitchen has all modern conveniences including tile sink and drain-board. Upstairs are three large light and airy bedrooms all conveniently located to tile bath with pedestal lavatory and specially designed Roman tub. Hardwood floors throughout, instantaneous water heater, large garage with cement floor and drive, the yard is beautifully improved with large assortment of shrubs and vines. If you want a beautiful home at a real sacrifice, see this at once.

W. I. Hollingsworth & Co.
4th Floor Hollingsworth Building.
Sixth and Hill Streets.
10777 Main 6760

CLASSIFIED INDEX.

REAL ESTATE, FINANCIAL AND INVESTMENT HEADINGS.

Page.

HOUSES—For Sale 2
HOLLYWOOD 3
—For Sale, Exchange, Wanted, Etc. 3
PASADENA 3
—For Sale, Exchange, Wanted, Etc. 3
CITY LOTS—For Sale 3
APARTMENT, FLAT PROPERTY 3
—For Sale and Exchange 3
BUSINESS PROPERTY—For Sale 3
INDUSTRIAL PROPERTY—For Sale 3
INCOME PROPERTY—For Sale 3
SUBURBAN PROPERTY—For Sale 3
BEACH PROPERTY—For Sale 3
HARBOR PROPERTY 3
—For Sale 3
—For Exchange 3
COUNTRY PROPERTY—For Sale 3-4
MOUNTAIN AND CANYON PROPERTY 4
—For Sale, Exchange, Etc. 4
EASTERN AND NORTHERN PROPERTY 4
—For Sale 4
—For Exchange 4
—For Lease 4
SAN DIEGO PROPERTY 4
—For Sale, Exchange, Wanted, Etc. 4
GOVERNMENT LANDS—Relinquishments 4
OIL PROPERTY—For Sale 4
—For Sale, Exchange, Lease, Wanted 4
ORANGE, LEMON AND WALNUT GROVES 4
—For Sale 4
—For Exchange 4
POULTRY RANCHES 4
—For Sale 4
—For Exchange 4
REAL ESTATE—Miscellaneous 4
—For Sale 4
—For Exchange 4
—Lots Subdivided or Subdivision 4
—Timber Lands 4
WANTED—Real Estate 4
FOR EXCHANGE—Real Estate 4-5
—For Exchange 5
—Houses 5
—Lots 5
—Business Property 5
—Income Property 5
—Suburban or Ranch Property 5
—Beach Property 5
—Country Property 5
MONEY TO LOAN 5
—On Real Estate 5
—On Salaries, Chattels, Automobiles 5
—On Diamonds and Jewelry 5
MONEY WANTED 5-6
—Real Estate and Collaterals 6
MORTGAGES, TRUST DEEDS 6
—For Sale, Exchange, Wanted 6
STOCKS AND BONDS 6
—Miscellaneous 6
STREET IMPROVEMENT BONDS 6
—For Sale 6
—For Exchange 6
MINING AND OIL STOCKS 6
HOTELS, ROOMING-HOUSES, BUSINESSES 6
—For Sale 6
—For Exchange 6
—For Lease 6
—Wanted 6
APARTMENT-HOUSE BUSINESSES 6
—For Sale 6
—For Exchange 6
—For Lease 6
—Wanted 6
BUSINESS OPPORTUNITIES—All Kinds 6
BUSINESS CHANCES—Of Many Kinds 6-7
PARTNERS WANTED 7
BUSINESS CHANCES WANTED 7

Realty Liners.

HOUSES— For Sale.

FOR SALE—

NEW DUPLEX COLONIAL, WEST ADAMS.

$12,500.

OWNER LEAVING CITY, MUST SELL.

Owner sails on its fine home in Ingleside, best part of West Adams Heights, built by owner for permanent home; every detail of material used in house, and shrubbery on ground is very best. Finish is real mahogany and oak throughout; 2 bedrooms and bath on second floor; dining, breakfast, kitchen (white,) servants' room and bath, screened porch and large sun parlor, tiled floor, fireplace; basement has billiard room, large enough for billiard table, large bathroom, laundry, etc. Lot 60x142. Possession given at once. Price $12,000, for this bargain. See C. C. CORNUTZ.

R. C. MITCHELL COMPANY,
Sixth Floor Trust and Savings Bldg.
60817. Sixth at Spring.

FOR SALE—

WHITE CEMENT WITH TILE ROOF.

ONLY $10,950—WORTH $15,000.

This residence is located on a high, sightly lot, 60x150, on a paved street. Restricted district surrounded by magnificent homes.

The house is completely furnished in mahogany and beautifully decorated. Lower floor contains living-room, library, dining-room, sunporch, kitchen and breakfast-room. Second floor contains 4 large bedrooms and sun parlor. Basement with furnace and automatic hot water heater, etc. Garage with room and bath above.

For very urgent reasons this property must be sold this week. Phone for appointment.

R. A. WEBER,
HOUSE AND LOT DEPARTMENT,
W. I. HOLLINGSWORTH & CO.,
4th floor Hollingsworth Bldg.
10777. 6th and Hill sts. Main 6760.

FOR SALE—

I can make you a very special price on 6 new six-room bungalows at 1528 Annan Way, Highland Park, and will finish them to suit you. Large lots, close to schools, stores and car line. Worth today $9500, and will sell for $8900, and give you terms that will enable you to give one-fourth of selling lot, all in fruit, for one year, with option to purchase same.

Apply for Bargains
H. SAM NEWLON,
Carvenne Bldg. 537 Eagle Rock avenue.

FOR SALE—GIGANTIC SACRIFICE.

Strictly modern 6-room, 2-story house, located on a large close-in Normandie ave. corner. Hardwood floors throughout; built-in buffet, china cabinet, chicken house, fruit trees, flowers, nice lawn and shrubbery. Must sell place. Well worth $8000. Owner says sell, so $6300 takes this splendid home and lot. P. F. STANFORD, Phone: A5350. Broadway 592. 306 Van Nuys Bldg.

FOR SALE—

HOUSES,

No. 1452 Annan Way, 5 rooms, hardwood floors, white enamel bedrooms, cabinet kitchen, close to car lines and high and grammar schools, and worth today $2750, and will make special price today of $2600. See Mr. H. SAM NEWLON, Carvenne 537. 738 Eagle Rock avenue.

FOR SALE—

$1350, clear, bungalow.

5-room, new, never been occupied; Midtown near Van Nuys. Terms. OWNER, 11403.

FOR SALE—BY OWNER, 7-ROOM BUNGALOW, handsomely, completely furnished, with player piano; rented $40; value $4000; cost $5500; due to leave city; will sell for $4000 with terms made for purchaser or country servant. Call VERMONT 6047.

FOR SALE—ONLY $1850 EACH, $25 CASH, BUYS new 5-room bungalow, modern throughout, worth $2500; one-half block from Monets ave.; other is close to Avenue and Long Beach cars. See owner, J. J. LEATHERS, 6270 S. Union ave. Phone S. 1877.

FOR SALE — BARGAIN, BY OWNER, 7-ROOM house, 2 baths, clean, good condition, can be had by new tenant; lease; $45; with $750 grain and garden, two car lines within block; 5 minutes' walk to Courthouse, price $8500, on Bartlett near Figueroa. $1700.

FOR SALE—WEST ADAMS AND ELLENDALE place, beautiful 7-room residence, modern, paved for two cars and chauffeur's quarters, lot 60x142; price $12,000; part cash. Phone owner $10,000 cash bungalow up to $6000 for me owner, 947 VALENCIA st., 51281.

FOR SALE—SUPERB BUNGALOW ON LA SALLE, select neighborhood, with knock of one-third discount for quick sale.
FEDERAL MTG. & BOND COMPANY,
13362. 912 Story Bldg.

FOR SALE — 6-ROOM MODERN HOME NEAR Exposition Park, ideal location, excellent car service, on four lines; an exceeding this property for a few days; owner today at 2949 WISCONSIN PLACE, corner of 30th Place.

FOR SALE—DO YOU WANT TO LIVE IN CALIfornia? Invest $6000 and get an income of $1000 per year; only 3 to choose. Address H, box 450, TIMES SPRING ST. BRANCH.

FOR SALE—BY OWNER, ONLY $1800; EQUITY $1200. 5-room house, W. 51st st., $2000 mortgage, $9 per month; no particular; $4500 cash. Owner. Write or see MR. WILLIAMS, 317 Haas Bldg.

FOR SALE—WHO WANTS $15,000 LOT AND FIX-ing room for $10,000? Price restrictions waived. Address J, box 494, TIMES SPRING ST. BRANCH.

FOR SALE—DOUBLE HOUSE, STORE, 1 ACRE of good land, fruit trees, all kinds; cow, chickens, pigeons, wagon, implements; lot cow, calf, two horses, harness. Going east. $2000 cash. 4405 E. FIFTH st.

FOR SALE—ON ACCOUNT OF FORECLOSURE I will sell my home place cheap or exchange for bungalow; price $1000 $200 cash, balance like rent, close to two car lines. GOODRICH REALTY CO., 2004 E. First st.

FOR SALE—BY OWNER, 5-ROOM MODERN BUNgalow, 210 W. 78th st., $100 down, $18 per month, including interest; only cash offer. Main Pedro box, 2502, 80. 7094-W. Quick action necessary.

FOR SALE — $7000 COLONIAL TWO-FAMILY house, large lot, Hollywood; new, modern and sale; only $2000 cash needed; rent pays 12 per cent. Address J, box 444, TIMES SPRING ST. BRANCH.

FOR SALE—ON EASY TERMS, 5-ROOM COTtage, in Staunton ave., near 103d st., in line with 4 modern houses, sold by FOREMAN & Giana Court, South Pasadena.

FOR SALE—$1150, IMPROVED, ALMOST DOWN, house, large, E. face 36 (one block); 2-3 acre, high, healthy eighth lot; orchard. Owner going abroad. Phone EAST 680.

FOR SALE—OR RENT—DESIRABLE PLACE, 9 rooms, garage, chicken, conveniences. To be appreciated must be seen. Apply 664 W. 20th st., Highland Park.

HOUSES— For Sale.

FOR SALE—

REAL ESTATE AUCTION
By Order No. 28341

PROBATE COURT.

Estate of Mary M. Shaw, deceased.

WEDNESDAY, AUGUST 14TH.

Lot No. 1, 10 o'clock.
Central business property.
S. W. corner San Pedro and Boyd sts.
Corner lot 60x160. Two cottages.

Lot No. 2, 12 o'clock.
Six-room bungalow. Lot 40x133.
1621 Trinity st.
Just south of East 16th st.

Lot No. 3, 2 o'clock.
Business or flat property.
S. W. corner Maple (and West 37th st.
Lot 100x150. Buildings not in sale.

Lot No. 4, 4 o'clock.
Seven-room bungalow. Lot 46x120.
709 West 32nd st.,
Just west of Figueroa st.

Lot No. 5, 4:20 o'clock.
Vacant lot, 46x120.
Just east of property.
709 West 32nd st.

Sold to close estate of Mary M. Shaw, and is offered for sale subject to the approval of the Probate Court. Terms of sale are cash. On payment day of sale of 10 per cent of purchase required. Sold subject to taxes for 1917 and 1918, now a lien but not payable. Title perfect. Sales to be held on property as above described. Particulars at office of

COL. C. F. CALHOUN,
Auctioneer,
1101 Central Building. Phone 8dwy. 4087.
1911 S. Burlington. Phone 21940.

FOR SALE—

BARGAINS.
RARE BARGAINS.
REAL BARGAINS.
THAT MUST BE SOLD.

124 N. Mariposa, cost $6000, sell $4500.

2616 S. Hobart, cost $5500, sell $4000.

Go look at these bungalows. First has 7 rooms, bath, large sleeping porch to hold 4 beds, fine furnace, hot water heater, hardwood floors, extra large living room 12x30, garage, 50-ft. front lot, large oakwood front porch.

Second—Six rooms and bath, garage.

Apply Exclusive Agent,
ROLAND BOLGIANO,
62261. Haas Bldg.

FOR SALE—

WILSHIRE SECTION.

$8000. $1000 CASH.

NEW COLONIAL BUNGALOW.

Finished in oil ivory and mahogany; living-room 12x20, across front, with fireplace; that hats the wall; bath has tiled-in tub, tiled floor, pedestal lavatory; dining-room has beamed ceiling, beautiful buffet and mantel. This house is on high ground, good street, close to the new Los Angeles High School, and if you like it right, see the home at 200 N. Hobart, or call IRA A. MARSHALL for appointment. 28004.

FOR SALE—

BIG 2-STORY HOME, ONLY $2850.

It contains large living and dining-rooms, modern white kitchen, breakfast-room, bath, built-in buffet, pressed-brick fireplace, cabinet kitchen in white enamel, wardrobe dressing-room, etc.; laundry porch; 3 bedrooms and sleeping porch on second floor. Interior painted white. Walls all tinted. Bathroom finished in white enamel; has nickel-plated fixtures; good plumbing; substantial material used throughout; this home is well situated, close to car line. Price only $2850. Small cash payment and $25 a month will include interest and taxes.

Sales Dept. Owen Eventaus Till Nina.
LOS ANGELES INVESTMENT CO.,
300 Investment Bldg.
60127. Broadway at Eighth. Main 5647

FOR SALE—OWNER LEAVING, MUST SELL 5-room strictly modern bungalow, nicely furnished, 2 blocks car line, 2 blocks to Pico; in beautiful Eagle Rock district. Flowers, lawn, garage, and all street improvements. Bedrooms can be arranged for sleeping porches if desired. Only $1950; terms; $400 cash payment and $25 a month will include interest and taxes.

R. C. MITCHELL COMPANY,
Sixth Floor Trust and Savings Bldg.
60817. Sixth at Spring. 60817.

FOR SALE—

$8500—WORTH $10,000.
KINGSLEY DRIVE NEAR THIRD.

Runs on easy terms a two-story splendid home in A-1 condition, containing 8 large rooms and baths, sleeping porches, large living rooms, center hall, large dining-room, den, reception hall, room, modern kitchen, gas hot water heater, furnace, double garage, extra toilet, screened porch, built-in buffet, large beautiful back yard, lot 50x181. EAST FRONT. (No trades.) Seen by appointment only with exclusive agent.
62261. ROLAND BOLGIANO, Haas Bldg.

FOR SALE—BY OWNER—

WHITE CEMENT PLASTER RESIDENCE.

NORTH OF WILSHIRE BLVD. AND JUST WEST OF WINDSOR SQUARE, AT NO. 541 ARDEN BLVD. HOUSE IS NEW AND CONTAINS 12 LARGE ROOMS, FURNISHED OR UNFURNISHED, OAK AND OLD IVORY, 4 BATHS, LARGE GARAGE WITH ROOMS OVER. LOT 95x180. 95 FEET FRONT; 2 WELL-BUILT HOME IN HIGHLY RESTRICTED LOCATION; OPEN FOR INSPECTION FROM 10 TO 5 DAILY, EXCEPT SUNDAY, COURTESY TO AGENTS.

FOR SALE—

BARGAIN IN A HANDSOME RESIDENCE.

Very pleasing exterior. Italian villa type, white cement with dark green roof, with tiled terrace, about 60 feet long, covered porch and porte cochere, large hall, stair landing about 12x12, with 10 rooms and 3 baths and lavatory, finished in mahogany, oak and enamel. 3 tile baths, double garage, lot 70x185, well-improved. Special price, $25,000. DAVID BARRY & CO., 1125 Van Nuys Bldg.

FOR SALE—I OWN AND OFFER NO. 2224 West 27th st., 8-room modern house, large lot, 40x140, close to West Adams car line, worth $6000, and will sell today for $2250 and give terms to right party. W. P. REYNOLDS, 83?-834 Higgins Building.

FOR SALE—

WILSHIRE HOME.

$11,000.

Most attractive, white plaster 10-room new home, just north of Wilshire; modern in every minute; large living-room, splendid den; beautiful breakfast and dining-room; 4 large bedrooms; tile bath; servants' room and bath on the best streets; this is way under value. Call W. H. COOPER, 10745, evenings, 72042.

FOR SALE— Owner will sacrifice
Brand new colonial bungalow, 5 rooms and bath.
Very attractive, 5 large airy rooms, beautiful buffet and decorations, Hardwood floors throughout; large bedrooms and closets; cabinet kitchen, with tile drainboard; cement garage and driveway; owner will make big sacrifice; must be sold immediately. PHONE 79437.

FOR SALE— CHALET—BUNGALOW.

Six rooms, exceptionally well built and thoroughly modern, hardwood floors in every room, asphalt paved street, all paid for. Fine location on New Hampshire st., near new Normal School. Beautiful flowers, lawn and shrubs. Worth $4500. Price $3,950. Terms. $400 cash. FRANK TATUM, 215 W. 9th. Main 165 or 557075.

FOR SALE—
BRAND NEW COLONIAL HOME.
$8250. Big vacancy. Worth $9000.
7 beautiful rooms, 2 sleeping porches, 2 baths, all conveniences, 2½ acre of choice family orchard, 7 miles from L. A. Pay particulars where owner, 72412.

FOR SALE—NEW SEVEN-ROOM COLONIAL BUNgalow, high ground, beautiful view, west Pico, near new high school; price $3950; easy terms. 1027 Van Nuys Bldg. 62261. ROLAND BOLGIANO.

FOR SALE—GREAT BARGAIN, STRICTLY modern, 7-room house, $3750, located 8551 Fourth ave. Phone WEST 2743.

FOR SALE—BARGAIN, DOUBLE CHALET, FLEIS-ing-rooms above, practically new, fine investment; nice home, best location. 917 W. 49TH ST.

FOR SALE—5-ROOM NEW COTTAGE, MODERN, lot 40x150; side alley; price $1900; $600 down. Address J, box 489, TIMES SPRING ST. BRANCH.

FOR SALE—ONLY $50 DOWN, BALANCE $1.30 monthly; fine new 5-room bungalow, all built-in features, exceptional; $2450; near Normal School. Owner, 419 SECURITY BLDG. 11620.

FOR SALE—42ND ST., 5-ROOM NEW COTtage, modern, $1400, on same lot, let 40 $1250; price $2900 $1000 down. Address J, box 574, TIMES SPRING ST. BRANCH.

FOR SALE—BY OWNER, 6-ROOM MODERN SEMI-bungalow, hot water heater, screened sleeping porch, toilet, gas, trees, street, sidewalks, lot 75x120; E. 47th st.; price $2400, $500 down. Address J, box 494, TIMES SPRING ST. BRANCH.

FOR SALE—BY OWNER, MODERN 5-ROOM RESIdence, West Adams Heights, close to Berkeley Square. Box 1174, PASADENA.

FOR SALE—OR EXCHANGE—MODERN 10 AND 7-room, ideal locations, want Poly or Expo. section. Suburb. WEST 2991.

FOR SALE—BY OWNER, BEAUTIFUL ARTISTIC 5-room bungalow, high ground, north Wilshire district. 503827.

FOR SALE—MODERN 5-ROOM HOUSE, 5 LARGE rooms, hardwood floors and mantel, garage. Good location, 2 car lines, block from new school. Particulars, Phone SOUTH 2381-W.

FOR SALE—BUNGALOW, 5 ROOMS AND BATH, $1650; equity only $2000. Call at 429 NORTH KINGSLEY DRIVE. Owner.

FOR SALE — $2250, $250 CASH, BALANCE monthly. Modern 5-room bungalow near Monets ave.; also 5-room furnished bungalow with bath, $1900. 4375 MONETA AVE.

FOR SALE—CHEAP, 6-ROOM COTTAGE, BIG yard, in desirable Southwest. Party leaving town. Call OWNER, WEST 3064.

FOR SALE—5-ROOM MODERN HOUSE, ON FIFTH st. near High school, $2600; $500 cash. Owner, 2808 KERKHOFF ST., San Pedro, Cal.

HOUSES— For Sale.

FOR SALE—

BY OWNER.
WILSHIRE DISTRICT.

AT REDUCED PRICE IF SOLD WITHOUT DELAY.

New two-story cement plaster house, description of which is as follows: First floor: Center hall, large living-room, breakfast-room, kitchen, maid's room with bath, screened porch, etc. Second floor: Hall, four very large bedrooms, sleeping porch, dressing-room and two tiled baths, besides shower.

Additional:
MAIN ROOMS FINISHED IN MAHOGANY; HARDWOOD FLOORS THROUGHOUT.

Hand decorations in oil on canvas; fixtures of latest design and finest quality; large, light, airy basement; unit system of gas heating; automatic water heater. Lot 70x130; double garage, with man's room and bath.

Ideal neighborhood; in the midst of most attractive homes; very high ground, wonderful panoramic view; convenient to two lines of electric cars, on paved street, sewer in and all assessments paid; being

411 S. ARDMORE AVE.

Open for inspection from 1:30 to 5:30 p.m. daily except Sunday. Positively no admittance on Sunday and on week days except between the hours named. Take W. Sixth st. car to Ardmore ave., or by auto go out Wilshire blvd., or W. Sixth st., to Ardmore ave., then north to the above number.

FOR SALE—

PRICE FOR QUICK ACTION,
$11,750.
ELEGANT WILSHIRE MANSION,
ST. ANDREWS, NEAR WILSHIRE.
A SNAP.

ABSOLUTELY DIFFERENT FROM THE GENeral run of WILSHIRE HOMES. HERE IS A SPLENDID PROPERTY, THE PRICE OF WHICH HAS BEEN REDUCED FOR A QUICK SALE. HAS 85 FEET FRONTAGE ON PAVED STREET, IMPROVED WITH AN EXCEPTIONALLY WELL BUILT, 10-ROOM RESIDENCE, COMPLETELY APPOINTED THROUGHOUT, INCLUDING A VACUUM CLEANING SYSTEM. CEMENT BASEMENT, FURNACE, HEATER AND MANY OTHER MODERN CONVENIENCES. ROOMY GARAGE, FINE LAWN, FLOWERS AND SHRUBBERY.

CONSIDERING THE ENORMOUS DISCOUNT IN THE PRICE OF THIS PROPERTY, YOU WILL HAVE TO ACT QUICK IF YOU WANT TO SECURE THIS BIG BARGAIN. EXCLUSIVE AGENTS.

SEE R. A. WEBER,
W. I. HOLLINGSWORTH & CO.,
W. I. HOLLINGSWORTH BLDG.,
MAIN 6760. 6TH & HILL STS. 10777.

FOR SALE—

WHITE PLASTER WILSHIRE BUNGALOW.

$5000.

Because the owner is going East to remain, we are able to offer this charming bungalow recently completed at a cost of more than $6000, for $5000. An unusually spacious living-room, with high ceiling, is one of the attractive features of the house; but it is in all its lines and finish, far removed from the usual stereotyped bungalow idea, and nothing but a thorough inspection of the property can reveal its many points of superiority. The furniture, which is new, may be bought for 50 cents the dollar to the purchaser of the property. Do not fail to see this at once, if you are looking for such a place, as it will not stand long without a buyer.

GILES & LAACK,
608-9-10 HAAS BLDG.,
SEVENTH AT BROADWAY. 8DWY. 2056.
60349.

FOR SALE— $4750.

SNAPPY NEW COLONIAL.

OWNER SAYS SACRIFICE.

WANT SOME MONEY THIS WEEK.

Six rooms, two chambers, breakfast-room to ivory, elegant living-room and dining-room, 60 ft. country section. Garage with room. Have to be seen to be appreciated, and we are anxious that you see this one at once. Call for our salesman.

R. C. MITCHELL COMPANY,
Sixth Floor Trust and Savings Bldg.
60817. Sixth at Spring. 60817.

FOR SALE—

$8500—WORTH $10,000.
KINGSLEY DRIVE NEAR THIRD.

Runs on easy terms a two-story splendid home in A-1 condition, containing 8 large rooms and baths, sleeping porches, large living rooms, center hall, large dining-room, den, reception hall, room, modern kitchen, gas hot water heater, furnace, double garage, extra toilet, screened porch, built-in buffet, large beautiful back yard, lot 50x181. EAST FRONT. (No trades.) Seen by appointment only with exclusive agent.
62261. ROLAND BOLGIANO, Haas Bldg.

FOR SALE—BY OWNER—

WHITE CEMENT PLASTER RESIDENCE.

NORTH OF WILSHIRE BLVD. AND JUST WEST OF WINDSOR SQUARE, AT NO. 541 ARDEN BLVD. HOUSE IS NEW AND CONTAINS 12 LARGE ROOMS, FURNISHED OR UNFURNISHED, OAK AND OLD IVORY, 4 BATHS, LARGE GARAGE WITH ROOMS OVER. LOT 95x180. 95 FEET FRONT; 2 WELL-BUILT HOME IN HIGHLY RESTRICTED LOCATION; OPEN FOR INSPECTION FROM 10 TO 5 DAILY, EXCEPT SUNDAY, COURTESY TO AGENTS.

FOR SALE—

BARGAIN IN A HANDSOME RESIDENCE.

Very pleasing exterior. Italian villa type, white cement with dark green roof, with tiled terrace, about 60 feet long, covered porch and porte cochere, large hall, stair landing about 12x12, with 10 rooms and 3 baths and lavatory, finished in mahogany, oak and enamel. 3 tile baths, double garage, lot 70x185, well-improved. Special price, $25,000. DAVID BARRY & CO., 1125 Van Nuys Bldg.

FOR SALE—I OWN AND OFFER NO. 2224 West 27th st., 8-room modern house, large lot, 40x140, close to West Adams car line, worth $6000, and will sell today for $2250 and give terms to right party. W. P. REYNOLDS, 83?-834 Higgins Building.

FOR SALE—

WILSHIRE HOME.

$11,000.

Most attractive, white plaster 10-room new home, just north of Wilshire; modern in every minute; large living-room, splendid den; beautiful breakfast and dining-room; 4 large bedrooms; tile bath; servants' room and bath on the best streets; this is way under value. Call W. H. COOPER, 10745, evenings, 72042.

FOR SALE— Owner will sacrifice
Brand new colonial bungalow, 5 rooms and bath.
Very attractive, 5 large airy rooms, beautiful buffet and decorations, Hardwood floors throughout; large bedrooms and closets; cabinet kitchen, with tile drainboard; cement garage and driveway; owner will make big sacrifice; must be sold immediately. PHONE 79437.

FOR SALE— CHALET—BUNGALOW.

Six rooms, exceptionally well built and thoroughly modern, hardwood floors in every room, asphalt paved street, all paid for. Fine location on New Hampshire st., near new Normal School. Beautiful flowers, lawn and shrubs. Worth $4500. Price $3,950. Terms. $400 cash. FRANK TATUM, 215 W. 9th. Main 165 or 557075.

FOR SALE—
BRAND NEW COLONIAL HOME.
$8250. Big vacancy. Worth $9000.
7 beautiful rooms, 2 sleeping porches, 2 baths, all conveniences, 2½ acre of choice family orchard, 7 miles from L. A. Pay particulars where owner, 72412.

FOR SALE—NEW SEVEN-ROOM COLONIAL BUNgalow, high ground, beautiful view, west Pico, near new high school; price $3950; easy terms. 1027 Van Nuys Bldg. 62261. ROLAND BOLGIANO.

FOR SALE—GREAT BARGAIN, STRICTLY modern, 7-room house, $3750, located 8551 Fourth ave. Phone WEST 2743.

FOR SALE—BARGAIN, DOUBLE CHALET, FLEIS-ing-rooms above, practically new, fine investment; nice home, best location. 917 W. 49TH ST.

FOR SALE—5-ROOM NEW COTTAGE, MODERN, lot 40x150; side alley; price $1900; $600 down. Address J, box 489, TIMES SPRING ST. BRANCH.

FOR SALE—ONLY $50 DOWN, BALANCE $1.30 monthly; fine new 5-room bungalow, all built-in features, exceptional; $2450; near Normal School. Owner, 419 SECURITY BLDG. 11620.

FOR SALE—42ND ST., 5-ROOM NEW COTtage, modern, $1400, on same lot, let 40 $1250; price $2900 $1000 down. Address J, box 574, TIMES SPRING ST. BRANCH.

FOR SALE—BY OWNER, 6-ROOM MODERN SEMI-bungalow, hot water heater, screened sleeping porch, toilet, gas, trees, street, sidewalks, lot 75x120; E. 47th st.; price $2400, $500 down. Address J, box 494, TIMES SPRING ST. BRANCH.

FOR SALE—BY OWNER, MODERN 5-ROOM RESIdence, West Adams Heights, close to Berkeley Square. Box 1174, PASADENA.

FOR SALE—OR EXCHANGE—MODERN 10 AND 7-room, ideal locations, want Poly or Expo. section. Suburb. WEST 2991.

FOR SALE—BY OWNER, BEAUTIFUL ARTISTIC 5-room bungalow, high ground, north Wilshire district. 503827.

FOR SALE—MODERN 5-ROOM HOUSE, 5 LARGE rooms, hardwood floors and mantel, garage. Good location, 2 car lines, block from new school. Particulars, Phone SOUTH 2381-W.

FOR SALE—BUNGALOW, 5 ROOMS AND BATH, $1650; equity only $2000. Call at 429 NORTH KINGSLEY DRIVE. Owner.

FOR SALE — $2250, $250 CASH, BALANCE monthly. Modern 5-room bungalow near Monets ave.; also 5-room furnished bungalow with bath, $1900. 4375 MONETA AVE.

FOR SALE—CHEAP, 6-ROOM COTTAGE, BIG yard, in desirable Southwest. Party leaving town. Call OWNER, WEST 3064.

FOR SALE—5-ROOM MODERN HOUSE, ON FIFTH st. near High school, $2600; $500 cash. Owner, 2808 KERKHOFF ST., San Pedro, Cal.

HOUSES— For Sale.

FOR SALE—

BY OWNER.
WILSHIRE DISTRICT.

BUILT FOR MY OWN HOME BUT HAVE DECIDED TO SELL IF SALE IS MADE WITHOUT DELAY.

Highest ground, overlooking beautiful Fremont Place and Windsor Square, commanding a wonderful mountain view and one of the best locations in the Wilshire district. Only ½ block from Wilshire blvd., being

702 SOUTH BRONSON AVE.

New two-story cement plaster home having eight rooms besides sleeping porch; strictly modern and up to date in every respect.

CENTER HALL, LIVING-ROOM AND LIBRARY FINISHED IN MAHOGANY; HARDWOOD FLOORS THROUGHOUT.

Hand decorations in oil. Large lot with garage.

A POSITIVE BARGAIN IF SOLD WITHOUT DELAY. OPEN FOR INSPECTION FROM 2 TO 5:30 P.M. DAILY EXCEPT SUNDAY. POSITIVELY NO ADMITTANCE ON SUNDAY, AND ON WEEK DAYS ONLY BETWEEN THE HOURS NAMED

By auto go out Wilshire blvd to Bronson ave., then south ½ block.

FOR SALE—

WHITE STUCCO HOUSE,

REDUCED FROM $20,000 TO $18,000.

This twelve-room house is located on high ground in the western part of the city, on an east front 72x175-foot lot, which is highly improved with beautiful flowers, shrubs and trees. The floor plan is ideal, the rooms are large and well-lighted, and the main living-rooms are finished in selected hardwoods. There are five sleeping rooms, and two completely equipped baths, arranged en suite, and finished in white enamel. Maid's room and bath on first floor. The property is modern in every respect; the two-story garage houses three machines. You could not build the house alone today for the price at which we are offering the property, and a large part of the hardwood finish is not now procurable at any price. Shown by appointment only,

GILES & LAACK,
608-9-10 HAAS BLDG.,
SEVENTH AT BROADWAY. 8DWY. 2056.
60349.

FOR SALE—$350C—$150 DOWN, BALANCE $20 per month; 5R, BOOMS, HARDwood floors, built-in buffet, bookcases, window seats, etc.; bungalow; bath and kitchen in white enamel, modern plumbing, garage, etc. Built before the rise in building materials. This house could not now be built for sum asked for the entire property.
CHARLES O. NOURSE, OWNER,
833 CENTRAL BLDG.
CORNER SIXTH AND MAIN.
PHONE 12560.

FOR SALE—

If you want a six-room bungalow, lot 50x200, in the famous frostless belt out Hollywood way, see me about No. 5211 Beachy Drive. This house is worth $4000, and I will sell today for $4250, and give good terms to right party.

W. P. REYNOLDS,
833-834 Higgins Building.
F3677. Main 3677.

FOR SALE—

BIG HOME AND GARAGE $3900.
3 doors of W. 48th st. Lot 50x150; to alley; exterior house painted gray, 2-story; lot fenced, planted to flowers, vines and lawn; 2 rai. home; living and dining-room extend entire front of house; cozy den, cabinet kitchen, screen porch with laundry tubs; 2 sleeping-rooms and bath; 2 spacious closets upstairs; bargain price only $3900; small cash payment and $30 a month, will include interest; taxes and insurance.
LOS ANGELES INVESTMENT CO.,
300 Investment Bldg.
60127. Broadway at Eighth. Main 5647.

FOR SALE—$2800. $2500.
On Manhattan place, in the fashionable Wilshire district, modern 8-room bungalow, large living-room with beamed ceiling, fireplace, dining-room, built-in buffet, bookcases and writing desk, pelleted hardwood floors, two large, airy bedrooms, sta-tionary tubs, etc.; every modern convenience; don't buy in city; easy terms; open for inspection every day, 9:30 a.m. to 5 p.m. Remember that now is the time to buy, rather than later, and I shall will not be any cheaper for years, and you cannot build the house today for what we ask for it, and we are throwing in the lot. Owner, 553 S. MANHATTAN PLACE. Western ave. car to Clinton st., one block west.

FOR SALE—

I own a dandy five-room bungalow on Stephenson ave., just south of Stephenson ave., large level lot, 50x170, house is modern and up-to-date, and would sell today for $3250 and I will sell today for $3250 and give terms to right party.

W. P. REYNOLDS,
833-834 Higgins Building.
F3677. Main 3677.

FOR SALE—SHIPBUILDERS, ATTENTION!
Want a real home beautifully located and yet within reach of the harbor? Here it is: At Athens Heights; 5-room bungalow; 100x175; Garage. Completely furnished, including 1916 Chevrolet touring car. A thoroughly attractive home. Owner, ELMER H. WILLIAMS, 1015 Marsh-Strong Bldg. Main 1273; 60195; evenings, South 49643, 20287.

FOR SALE—
WILSHIRE BUNGALOW.
$8000.

New white bungalow; very attractive, large living-room, 2 splendid bedrooms, breakfast-room, garage; large lot; everything up to the minute. This is on one of the best streets, $1000 under value. Call MR. COOPER, 10745, evenings 72609.

FOR SALE—WILSHIRE DISTRICT.
ONLY $6500.
TERMS $1000 CASH.

Modern Colonial; 5-room bungalow; 2 large bedrooms, breakfast-room and den; large lot, paved street. $1000 cash will handle. Terms to suit on balance. PHONE CHAS. H. FELTS, 60166.

FOR SALE—LOCATED IN HOLLYWOOD, HOUSE, 7 rooms, modern, with garage, A-1 condition. Must be sacrificed as owner leaving city. Price $3500 cash. F. F. CRANE, 616 Trust and Savings Bldg. Phone 60817.

FOR SALE — JUST COMPLETED, 7-ROOM COlonial bungalow, strictly up to the minute; finish in old ivory and mahogany; 2 tile baths; terms to match, hardwood floors throughout; cabinet kitchen, shower bath garage, with driveway. See this at 1744 42ND ST. Call Vermont 2093 and talk to owner for particulars.

FOR SALE—REAL BARGAIN, FINE CORNER LOT 50x150, on car line 5-room house and two 1-room houses, only $1000. KNIGHT, 325 S. Hill.

FOR SALE—NICE BUNGALOW, $22 TO $27 per month. Make offer. Owner, Beaver, M. 3273.

HOUSES— For Sale.

FOR SALE—

R. B. KELLS,
MGR. HOUSE & LOT DEPARTMENT,
WRIGHT-CALLENDER-ANDREWS COMPANY,
403 SOUTH HILL STREET. 10745.

OPEN FOR INSPECTION
FROM 2 TO 5 P.M.
BARGAIN HOMES

805 Serrano, 80x150. Corner 9th street. Beautiful 10-room home, 2 baths. Worth $15,000, quick sale, $10,500.

835 Kingsley drive, 72x150. Beautiful home—$10,500.

815 Shatto Place—large grounds. This is a show place. Worth $40,000, sell for $19,000.

637 Manhattan Place, 70x150. Wonderful 10-room home. Worth $35,000, sell for $21,000.

663 Wilshire Place, 120x160. Only one block west of the Wrens. Worth $45,000, sell for $22,500.

801 Alexandria, 120x160. Almost new, 12 rooms. Cost about $20,000, sell for $20,000.

771 Iowa, corner, 55x125. Artistic craftsman chalet. Cost $8750—sell for $6500.

R. B. KELLS, Mgr.,
House and Lot Department,
WRIGHT-CALLENDER-ANDREWS COMPANY,
403 S. Hill st. 10745

FOR SALE—A WONDERFUL BARGAIN.
BETWEEN
GRAND AVE. AND FIGUEROA,
ON 22ND ST.
THIS PROPERTY IS WORTH $7500.
I AM OFFERING IT FOR
$5000.
OWNER NEEDS $800 CASH.
BALANCE ON OR BEFORE 1920.
IN ALL MY EXPERIENCE AS A BROKER
SELDOM HAVE I HAD SUCH
A BARGAIN.
TWO GOOD HOUSES RENTED.
SEE ME AT ONCE.
HARRY F. PARKER,
20277. 2004 S. GRAND AVE.

FOR SALE—

FORECLOSURE BARGAIN.
DOUBLE CHALET.

TWELVE ROOMS, TWO BATHS, EXTRA LAVATORIES, hardwood floors, enamel finish, double garage, exceptionally good and cheap. Price $5500. $1600 cash. Worth $8000.
GILES & LAACK, with
608 C. D. DAVIS, with
R. C. MITCHELL COMPANY,
Sixth floor, Trust and Savings Bldg.
60817. Sixth at Spring. 60817.

FOR SALE—5-ROOM MODERN HOME, GROUND floor consists of BEAUTIFUL LIVING ROOM, RECEPTION HALL, DINING-ROOM, DEN, KITCHEN, BREAKFAST ROOM AND FINE PORCH IN REAR. ALSO TOILET. UPSTAIRS CONSISTS OF 3 BEDROOMS, SEWING-ROOM, 2 SLEEPING PORCHES AND FINE BATHROOM, BEAUTIFUL LAWNS AND SHRUBB

Realty Liners.

HOLLYWOOD—
For Sale, Exchange, Wanted, Etc.

FOR EXCHANGE—HOLLYWOOD! HOLLYWOOD!! HOLLYWOOD!!! Brick clear lot; no car; $2000 clear lot and cash for 7-room bungalow; must be over $5000. Extraordinary, 10-acre tract; 7-room bungalow; splendid water, 7 acres in walnuts; income fine for three years; good home; build anyway.

5 acres, Riverside; 40 acres on Sepulveda; 10 acres, Ventura; 20 acres, Imperial; improved and unimproved. $2500 trust deed on Hollywood lot; no equity.

$1000 trust deed, with good interest, to exchange for lot, or sell at large discount. TO LEASE—Store building, 50x100, on Sunset Blvd., $1500. $2500 buys 3 new bungalows, close in, Hollywood; $350 cash, balance like rent. $1500 buys 5-room bungalow; $150 cash. BARNETT, BISHOP & CO., 607 Security Bldg.

FOR SALE—YOU WILL WANT THIS HOME; it is in the foothills the prettiest spot in Hollywood; 7 rooms and bath, garage, chicken run; 1 block from car; $250 cash, $20 a month. House is new, modern and cozy. Price only $3000. small payment; balance like rent. The most beautiful flowers, where the ocean breezes are constant. This new ten-room stucco home is completed; Hollywood Blvd. and Gordon Ave. Address: 1911 N. BROADWAY, 60107, MAIN 2042. Or call 1529 HAWORTH AVE., Hollywood. Just this side of the Lankershim tract, and you want a new home at the right price, see it today. Price $4250; terms. Owner, 71594, if interested. 1529 WORTH AVE., West Hollywood.

FOR SALE—BY OWNER, BUNGALOW ON WILSHIRE BLVD., REDUCED FROM $6000 TO $5500.

6 rooms, bath, rear Western ave., $6250—$1000 cash, balance to suit; will consider vacant lot as part payment. Phone owner, 21284.

FOR SALE—HOLLYWOOD HOMES AND LOTS at bargain prices; many only a few blocks from car line in the choice district. J. A. Homes are getting more and more in the permanent district all the time. Let me show you what I have from which to select your future home. Address J, box 61, TIMES OFFICE.

WARNING. HIGHLY IMPROVED Hollywood property advance just as other property has responded to war conditions. When you are responded to war conditions. When you are ready to buy, you will surround the lot buyer; there is no cheap lots. No special discounts. Call and let it be your last. Then you will know it is not a few yards a sqr. foot cheaper, but enough to buy now, will have to spend if their judgment. Bring me the cash and their statement, and I have the property. CHAS. H. FELTS, Phone 21284. 1006 HOLLYWOOD BLVD.

BUILDING LOTS.
$135 UP.
Within 3 blocks of a good car line; 17 minutes from the heart of the city; water, gas, sewer pipe, electricity, close to school; can show the property now.
FRANK W. REYNOLDS,
406 Central Bldg.

FOR SALE—HOLLYWOOD HOME FOR $3500. 6 rooms, hardwood floors, fireplace, sleeping porch, garage; small house in rear; close to car; high school and car line. Terms acceptable. May take lots in Long Beach property. $2000. Call at 1228 ARDEN ave., one east of Los Palmas ave., or address of this owner.

FURNITURE SACRIFICED.
BY OWNER.
COUNTRY CLUB PARK.
6 ROOMS. 2 YEARS.
Mission Rockers, only $1100
Mission Davenport, only 1450
Mission Table, only 1450
Mission Chairs, only 1450
Mission Buffet, only 1450
Mission Bed, only 1450
Mission Dresser, only 1450
Mission Chiffonier, only 1450
Mission Dining Chairs, only 1450
Mission Dining Table, only 1450
Mission Dining Buffet, only 1450
Mission Dining Serving Table, only 1450
Mission Dining Serving Table, only 1450
Mission Dining Serving Table

Los Angeles Sunday Times.

AUGUST 4, 1918.—[PART

Realty Liners.

COUNTRY PROPERTY—
For Sale.

FOR SALE—

HIGH-CLASS CITRUS TRACTS
16 MILES FROM LOS ANGELES.
NORTH WHITTIER HEIGHTS.

Without a doubt the finest young citrus district in Southern California. Wide range of choice tracts to select from, including 1 to 5 [illegible] orange, lemon, grapefruit, avocado and walnut orchards and also unplanted tracts. If you want orchard we will plant unplanted tracts to suit you. Orchard will receive care for same at minimum charge. No trades. Write for folder. Let us show you this district and what we have to offer. Russell or Gurney Magic with

EDWIN G. HART,
MANAGER AND GENERAL SALES AGENT,
720-31 VAN NUYS BLDG.
PHONES: 10431; MAIN 3008.

FOR SALE—
I owned this alfalfa ranch and sold it one year ago for $40,000, and it's in the same money on it now. Location is the same, and they can't change that. I am now in the alfalfa, water [illegible] and implements, for $26,000. $5000 cash, 10% the State highway, within 2 miles from 5th and Main. Less than $200 per acre. 640 acres, all in cultivation, 160 more dustrious farming land, 160 covered with heavy timber, and grass. Abundance of water. 7-room house, barns, etc., all modern. Tenant houses, school house and farm implements. $40 per acre. Easy terms.
160 acres 6 miles east of Ontario, for $100 per acre, part cash only.
[illegible] FLOYD,
Main 2943. 315 Mason Office building.

FOR SALE—
640 ACRES.
640 ACRES.
640 ACRES.
WITHOUT PAYMENT ON PRINCIPAL.
FOR FIVE YEARS.
Rich farming land one mile south of Wasco, Kern county.
320 acres cleared, level and deep plowed, [illegible] interest in 320 inches of water.
Interest at 6 per cent; will carry this for 5 years.
Price $40 per acre; will carry this for 5 years without payment on principal.
Interest at 6 per cent; small payments on principal.
G. N. WARWICK,
WRIGHT-CALLENDER-ANDREWS CO.,
402 S. Hill st.

FOR SALE—
GENUINE SACRIFICE REGULAR
sacrifice, 80 acres, 2 miles east of Pomona, [illegible] good stock alfalfa, balance of [illegible] bungalow, 1 year old, [illegible] garage, electric pump, [illegible] plant, [illegible] 8-in. gasoline engine; 115 inches of water, [illegible] 4 miles; [illegible] good crop, chickens and all tools. Price $12,000, $4000 cash, or will trade for 40 acre, including everything, and will trade for [illegible]. Balance 10 years if wanted.
DUNBAR & McDONNELL,
STRONG-DICKINSON-McGRATH CO.,
1015 Marsh-Strong Bldg.

FOR SALE—
SEE THIS GREAT BARGAIN.
160 acres, Tujunga Canyon, Santa Monica, 7 miles from Santa Monica; 5-room house, fruit [illegible] trees; 4 springs; water piped; [illegible] stable, cellar, everything; [illegible] $4500. Only $1000 cash; balance [illegible] over 10 years. Will sell 80 acres; $2000 cash, balance good terms. Now in redwood. Price $40 per acre. Will sell 10 acres; $400 cash; balance [illegible] per year until paid, at 6 per cent. Inside 7 years. Don't have to pay for this acreage for 7 years, but may have now and will let crop go in. Owner's share this year. Call 1015 Marsh-Strong Bldg.

FOR EXCHANGE—
240 ACRES, PRICE $35,000;
$17,000; $18 per acre; 4 miles of cultivation; [illegible] 2½ miles from R.R. station; [illegible] leased for [illegible] year; what have you to offer? CHAS. MURRAY & CO., 628 S. Spring st.

WANTED—TO BUY IMPERIAL VALLEY LAND, will pay cash for same providing price is right. [illegible] 1215 Security Bldg., or phone 62214.

FOR SALE OR EXCHANGE—ASSIGNMENT 320 [illegible] Imperial Valley, near Calipatria; [illegible] $6200 to handle.

FOR SALE—500 ACRES OR PART, CLEAR, FINE [illegible] soil, in cotton, fully watered, [illegible] $10 GRANT BLDG.

WANTED—IMPERIAL VALLEY IMPROVED [illegible] pay cash. E, box 3, TIMES OFFICE.

FOR EXCHANGE—HALF SECTION NEAR WEST [illegible] Lease. GRANT, 612 Hunt Bldg. 60852.

San Fernando Valley.

FOR SALE—SAN FERNANDO VALLEY SACRIfice, 10 acres of [illegible] soil, in tomatoes, [illegible] River water; actual value $400 per acre; will take $2500 cash. Price for quick action; must [illegible] TIMES SPRING ST. BRANCH.

FOR SALE—
AT A SACRIFICE.
10 acres or [illegible] in San Fernando heat production belt, all in bearing, $600 cash, balance [illegible] per cent; see this at once. [illegible] 140 E. Holliman Bldg. 12614.

FOR SALE—$10 BARGAIN, 10 ACRES IN SAN Fernando Valley, 3 acres in 9-year-old apricots and 7 acres in [illegible] ground; good for chickens or lemons; good house and water, $100 cash. [illegible] snap. F. McDONALD, Owner, Chatsworth.

FOR SALE—CLOSE IN, AT ELSIAN, FINEST [illegible] all-around farming land in San Fernando Valley; $300 per acre and up; terms. Owens River water for sale. Owner has interests at [illegible] BLDG. Sixth and Main sts., [illegible] corner.

FOR SALE—OR EXCHANGE—ONLY 10 MILES PER hour Burbank; good Lankershim, aqueduct water; want clear modern home or [illegible] property high to [illegible] OWNER, 712 H. W. Hellman Bldg.

FOR SALE—$125 PER ACRE UP; AQUEDUCT WATER, 15 per cent cash, balance 10 per cent yearly. Have all trade close-in bungalows. Address G. [illegible] TIMES SPRING ST. BRANCH.

FOR SALE—
10 ACRES IN FERNANDO VALLEY,
[illegible] level land, under cultivation and irrigation; [illegible] new barn and [illegible] $4000 cash; balance [illegible] 6 per cent. [illegible] $125 per acre.

Coachella.

FOR SALE—40 ACRES UNIMPROVED, 1 MILE from station, surrounded by [illegible] $125 per acre. [illegible] 1215 Security Bldg.

Fresno.

FOR SALE—320 ACRES FRESNO CO. AT $25; [illegible] improvements; [illegible] water, [illegible] for sale. DR. K. F. [illegible]

FOR EXCHANGE—BUNGALOW, REEDLEY, FREE [illegible] 2, box 332, TIMES SPRING ST. BRANCH.

Imperial Valley.

FOR SALE—
160 acres, 5 miles south of Brawley, fully [illegible] ditched now in corn, 1-4 of crop goes with [illegible] year. Will sell $17,20 per acre from now [illegible] $4500 cash, balance $2000 cash [illegible] $6000 per year until paid, at 6 per cent. Inside [illegible] good deal cheaper can pay for this acreage in 7 years, but may have now and will let crop go in. Owner's share this year. See HARRY R. DEVENNY, 428 Security Bldg.

FOR EXCHANGE—240 ACRES, PRICE $35,000; [illegible] $17,000; $18 per acre; 4 miles of cultivation; [illegible] 2½ miles from R.R. station; [illegible] leased for [illegible] year; what have you to offer? CHAS. MURRAY & CO., 628 S. Spring st.

WANTED—TO BUY IMPERIAL VALLEY LAND, will pay cash for same providing price is right. [illegible] 1215 Security Bldg. or phone 62214.

FOR SALE OR EXCHANGE—ASSIGNMENT 320 [illegible] Imperial Valley, near Calipatria; [illegible] $6200 to handle.

FOR SALE—500 ACRES OR PART, CLEAR, FINE [illegible] soil, in cotton, fully watered, [illegible] $10 GRANT BLDG.

WANTED—IMPERIAL VALLEY IMPROVED [illegible] pay cash. E, box 3, TIMES OFFICE.

FOR EXCHANGE—HALF SECTION NEAR WEST [illegible] Lease. GRANT, 612 Hunt Bldg. 60852.

San Fernando Valley.

FOR SALE—SAN FERNANDO VALLEY SACRIfice, 10 acres of [illegible] soil, in tomatoes, [illegible] River water; actual value $400 per acre; will take $2500 cash. Price for quick action; must [illegible] TIMES SPRING ST. BRANCH.

FOR SALE—
AT A SACRIFICE.
10 acres or [illegible] in San Fernando heat production belt, all in bearing, $600 cash, balance [illegible] per cent; see this at once. [illegible] 140 E. Holliman Bldg. 12614.

FOR SALE—$10 BARGAIN, 10 ACRES IN SAN Fernando Valley, 3 acres in 9-year-old apricots and 7 acres in [illegible] ground; good for chickens or lemons; good house and water, $100 cash. [illegible] snap. F. McDONALD, Owner, Chatsworth.

FOR SALE—CLOSE IN, AT ELSIAN, FINEST [illegible] all-around farming land in San Fernando Valley, $300 per acre and up; terms. Owens River water for sale. Owner has interests at [illegible] BLDG. Sixth and Main sts., [illegible] corner.

FOR SALE—OR EXCHANGE—ONLY 10 MILES PER hour Burbank; good Lankershim, aqueduct water; want clear modern home or [illegible] property high to [illegible] OWNER, 712 H. W. Hellman Bldg.

FOR SALE—$125 PER ACRE UP; AQUEDUCT WATER, 15 per cent cash, balance 10 per cent yearly. Have all trade close-in bungalows. Address G. [illegible] TIMES SPRING ST. BRANCH.

FOR SALE—
10 ACRES IN FERNANDO VALLEY,
[illegible] level land, under cultivation and irrigation; [illegible] new barn and [illegible] $4000 cash; balance [illegible] 6 per cent. [illegible] $125 per acre.

Santa Cruz.

FOR SALE—RANCHES, HOMES, ACRES, FREE list. WILSON BROS., Santa Cruz, Cal.

Texas.

FOR SALE—OR EXCHANGE—TEXAS TIMBER land and town property $2500 for L. A. MACY THOMSON, 701 W. 76th st.

Tulare.

FOR SALE—OR EXCHANGE—100 ACRES ALfalfa land, well, cement pit, water 20 ft. lift. Oak trees, small, convenient to ready for [illegible] Price $18,500. Address J, box 448, TIMES SPRING ST. BRANCH.

Victor Valley.

FOR SALE—160 ACRES IN VICTORVILLE, DESERT [illegible] For further information phone VERMONT 2506.

COUNTRY PROPERTY—
For Sale.

Owens River Valley.

FOR SALE—OWENS VALLEY, 280 ACRES, GOOD alfalfa, potato or beet land, with buildings, stock, tools and pumping plant; FRED MOKLER, Chalfant, Cal.

Palo Verde Valley.

FOR SALE—60 ACRES UNIMPROVED CHOICE cotton land at Blythe, Cal., near town, with water, every acre good. Price $120 per acre. W. 14th st., Los Angeles, Cal.

Arizona.

FOR EXCHANGE—

ARIZONA COTTON LAND.

$19 acres very choice land for long-staple cotton, alfalfa, etc.; Casa Grande Valley, close to Tolleo, on main line S.P.R.R. ($9 trains each daily); water conditions of these 160 acres land clear, and value $12,000.

SANTA CRUZ DEVELOPMENT CO.,
1129-5-7 Merchants National Bank Bldg.
Los Angeles, Cal.

ARIZONA—

For Sale all or part of 4000 acres choice Kern [illegible] cotton and alfalfa lands. Near great rail [illegible] S. P. Railway, verde line passes here. Town is within 2 miles new town, with large wells, Egyptian cotton and alfalfa ranch on adjoining lands. OWNER here for short time, wants to meet party, owns his money to purchase at special price and good terms to [illegible] same for development and divide profits. Address OWNER, 1129-7 Merchants' National Bank Bldg.

FOR SALE—

The New Town.
COTTON CITY, ARIZONA.
The Great Grande Valley.
WRITE or CALL for pamphlet descriptive of this project and bargains in the Casa Grande Valley.
Irrigated land, $15 to $25 an acre.
Water, every acre good. Price $120 per acre. Terms. (No interest.) R. FAIRCHILD, 1222 W. 14th st., Los Angeles, Cal.

FOR EXCHANGE—

ARIZONA COTTON LAND.

[illegible] 320 acres very choice land for long-staple cotton, alfalfa, etc.; Casa Grande Valley, close to Tolleo, on main line S.P.R.R. ($9 trains each daily); water conditions of these 160 acres land clear, and value $12,000.

SANTA CRUZ DEVELOPMENT CO.,
1129-5-7 Merchants National Bank Bldg.
Los Angeles, Cal.

ARIZONA—

For Sale all or part of 4000 acres choice Kern [illegible] cotton and alfalfa lands. Near great rail [illegible] S. P. Railway, verde line passes here. Town is within 2 miles new town, with large wells, Egyptian cotton and alfalfa ranch on adjoining lands. OWNER here for short time, wants to meet party, owns his money to purchase at special price and good terms to [illegible] same for development and divide profits. Address OWNER, 1129-7 Merchants' National Bank Bldg.

FOR SALE—

[illegible] 20 ACRES, FRENCH PRUNE, ONE [illegible] house and ranch; [illegible] good stock and machinery, [illegible] Porterville, $4200, cash down, $7000. Address owner, MRS J. A. GROSE, Route 1, [illegible] Porterville.

FOR SALE—[illegible] 10 ACRES, PORTERVILLE, on highway, watered, cash; your own time, 5 per cent. OWNER, 74530.

El Centro.

FOR SALE—TWO CLOSE-IN CORNERS IN EL Centro; one improved with nice cottage. Inquire 202 M'INTYRE, 142 S. Central, Glendale, Cal.

San Joaquin Valley.

FOR SALE—AT A SACRIFICE, MR. INVESTOR, 307-acre tract of beautiful level land in and adjoining the prosperous city of Tulare. There is room in the valley for 10 and 20-acre small farm subdivision of a personal inspection of this tract of land. MUST BE SOLD IMMEDIATELY. Price $25,000 will handle it. Balance mortgage. 30 days. Address OWNER, Box 1540, Tulare, Cal.

FOR EXCHANGE—

Tulare county ranch, 320 acres stock, grain pasture. All fenced and cross fenced; 100 acres two barns, large dairy plant, water lift, only ten feet. Want income property, will sell on easy terms. Will sell or exchange for part cash, balance payments, or will trade for clear capital to improve it [illegible] 1107 Hibernian Bldg.

FOR SALE—320 ACRES OR PART, ADJOINING town of Pixley, NO PAYMENT DOWN, good opportunity for 7 per cent, on principal, a [illegible] $1170 per year; 5 miles from [illegible] good farms and BIG interests in immediate vicinity. Land adjoining sold for $20 per acre. Will sell for $15 per acre. One crop will pay for land and [illegible] money. Address V, box 287, TIMES OFFICE.

FOR SALE—OR WILL EXCHANGE FOR LOS AN[illegible] Beach property, 160 acres, [illegible] Prescott, 50 acres in orchard, about 5000 trees, all choice varieties apples, 10 acres [illegible] crop now on trees. Will bear close to [illegible] 000. I don't want a lot of land with mortgage, I want a small tract of land to pay off mortgage. Here it is, worth the money, don't write for investigation. Will be ready to trade by the 15th of August. See me at once. The reason I am offering this [illegible] is on account of [illegible] JAMES F. FORD, Room [illegible] of R. F. Green, Auditorium Hotel, Los Angeles.

FOR SALE—RELINQUISHMENT 320 ACRES IN Arizona. All level and 200 acres cleared. [illegible] Abundance best of water for irrigation. [illegible] farms from MAIN LINE railroad; [illegible] Land adjoining sold for $20 per acre. Will sell for $15 per acre. One crop will pay for land and [illegible] money. Come quickly. Will not last long. Address E, box 1335, TIMES OFFICE.

FOR SALE—OR EXCHANGE—600 ACRES OF 20,000 population Arizona, unlimited water on lands, well, pumping plant, 200 acres [illegible] trenched and cross-trenched, 3 houses, value $6000, small interest in mercantile. Will take [illegible] property in exchange. H. C. ARNOLD, 1109 [illegible] Bldg. 13405.

Porterville.

FOR SALE—20 ACRES, FRENCH PRUNE, ONE new house and ranch; [illegible] good stock and machinery, [illegible] Porterville, $4200, cash down, $7000. Address owner, MRS J. A. GROSE, Route 1, [illegible] Porterville.

FOR SALE—[illegible] 10 ACRES, PORTERVILLE, on highway, watered, cash; your own time, 5 per cent. OWNER, 74530.

El Centro.

FOR SALE—TWO CLOSE-IN CORNERS IN EL Centro; one improved with nice cottage. Inquire 202 M'INTYRE, 142 S. Central, Glendale, Cal.

San Joaquin Valley.

FOR SALE—AT A SACRIFICE, MR. INVESTOR, 307-acre tract of beautiful level land in and adjoining the prosperous city of Tulare. There is room in the valley for 10 and 20-acre small farm subdivision of a personal inspection of this tract of land. MUST BE SOLD IMMEDIATELY. Price $25,000 will handle it. Balance mortgage. 30 days. Address OWNER, Box 1540, Tulare, Cal.

FOR EXCHANGE—

Tulare county ranch, 320 acres stock, grain pasture. All fenced and cross fenced; 100 acres two barns, large dairy plant, water lift, only ten feet. Want income property, will sell on easy terms. Will sell or exchange for part cash, balance payments, or will trade for clear capital to improve it [illegible] 1107 Hibernian Bldg.

FOR SALE—320 ACRES OR PART, ADJOINING town of Pixley, NO PAYMENT DOWN, good opportunity for 7 per cent, on principal, a [illegible] $1170 per year; 5 miles from [illegible] good farms and BIG interests in immediate vicinity. Land adjoining sold for $20 per acre. Will sell for $15 per acre. One crop will pay for land and [illegible] money. Address V, box 287, TIMES OFFICE.

FOR SALE—LOOK AT THIS! ABSOLUTELY the greatest buy in Orange county; the place of 10 acres, all improved with 4 acres eight-year-old walnuts, 4 acres young Valencia orange trees, 17 acres 1-year-old Valencia orange trees, modern 7-room bungalow, barn, chicken house, between two paved roads, 2 miles to Santa Ana; $9000 per acre. Terms. AUSTIN, 426 Security Bldg. 62214.

FOR SALE OR EXCHANGE—HAVE 250 ACRES of best land in Kern county for citrus; there is a good [illegible] $20 an acre, balance 7 per cent. Owner is willing to lease for 3 years or sell on terms to suit purchaser. Price $150 per acre. For particulars see MR. LAVENTHAL, 429 Pico Bldg. Phone 3267.

FOR SALE—IMPERIAL VALLEY EXCEPTIONAL ranch, 240 acres joining town of principal cities, [illegible] subdivision. Rare investment opportunity. [illegible] tenant's lease at $30 acres cash rental. Price $200 per acre; [illegible] terms. OWNER, Address B, box 229, TIMES OFFICE.

FOR SALE—800, ALFALFA, STOCK, PIG, OIL, grain and grain ranches, large and small, for [illegible] unimproved, from $1.25 per acre up to [illegible] All stations. We handle nothing else. [illegible] HAMILTON, 327 Story Bldg.

FOR SALE—CASH, 480 ACRES, CLEAR, OF GOOD [illegible] 4 miles from Los Olivos, [illegible] 136 acres, or will trade for good automobile or what have you? A. A. STREETER, 501 S. Hill st.

FOR SALE—160 ACRES 5-YEAR-OLD VALENCIAS, [illegible] 4 miles from Ontario, $1000 per acre, [illegible] only; will sell other acreage if desired. Price [illegible] value. Both in [illegible] CITRUS. PECKHAM & YOUNG, 704 Hibernian Bldg. 60302.

FOR SALE—MOUNTAIN RANCH, 154 ACRES, magnificent live oaks, scenic, [illegible] 30 miles from Los Angeles; [illegible] $1000 cash, balance [illegible] 277, [illegible] SPRING ST. BRANCH.

FOR SALE—BARGAIN, 100 ACRES NEAR VICtorville, MR. DOLAN, Main office, Victorville.

FOR SALE—OR EXCHANGE—20, 30, 40, 60-ACRE [illegible] MAAS BLDG. 60156.

Antelope Valley.

FOR SALE—$700 SACRIFICE. AM PREPARING to leave. Have 20 acres, good alfalfa land, small [illegible] $400 cash, $100 per month. Spot cash [illegible] 277, [illegible] 326 S. BROADWAY. Phone 10431.

FOR SALE—$10 PER ACRE CASH.
640 acres choice Antelope Valley alfalfa, grain and fruit land; [illegible] $10 per acre. Opportunity to make big profit. [illegible] 712 H. W. Hellman Bldg. Phone 11300.

Coachella.

FOR SALE—40 ACRES UNIMPROVED, 1 MILE from station, surrounded by [illegible] $125 per acre. [illegible] 1215 Security Bldg.

Fresno.

FOR SALE—320 ACRES FRESNO CO. AT $25; [illegible] improvements; [illegible] water, [illegible] for sale. DR. K. F. [illegible]

FOR EXCHANGE—BUNGALOW, REEDLEY, FREE [illegible] 2, box 332, TIMES SPRING ST. BRANCH.

Imperial Valley.

FOR SALE—
160 acres, 5 miles south of Brawley, fully [illegible] ditched now in corn, 1-4 of crop goes with [illegible] year. Will sell $17,20 per acre from now [illegible] $4500 cash, balance $2000 cash [illegible] $6000 per year until paid, at 6 per cent. Inside [illegible] good deal cheaper can pay for this acreage in 7 years, but may have now and will let crop go in. Owner's share this year. See HARRY R. DEVENNY, 428 Security Bldg.

FOR EXCHANGE—240 ACRES, PRICE $35,000; [illegible] $17,000; $18 per acre; 4 miles of cultivation; [illegible] 2½ miles from R.R. station; [illegible] leased for [illegible] year; what have you to offer? CHAS. MURRAY & CO., 628 S. Spring st.

WANTED—TO BUY IMPERIAL VALLEY LAND, will pay cash for same providing price is right. [illegible] 1215 Security Bldg. or phone 62214.

FOR SALE OR EXCHANGE—ASSIGNMENT 320 [illegible] Imperial Valley, near Calipatria; [illegible] $6200 to handle.

FOR SALE—500 ACRES OR PART, CLEAR, FINE [illegible] soil, in cotton, fully watered, [illegible] $10 GRANT BLDG.

WANTED—IMPERIAL VALLEY IMPROVED [illegible] pay cash. E, box 3, TIMES OFFICE.

FOR EXCHANGE—HALF SECTION NEAR WEST [illegible] Lease. GRANT, 612 Hunt Bldg. 60852.

San Fernando Valley.

FOR SALE—SAN FERNANDO VALLEY SACRIfice, 10 acres of [illegible] soil, in tomatoes, [illegible] River water; actual value $400 per acre; will take $2500 cash. Price for quick action; must [illegible] TIMES SPRING ST. BRANCH.

FOR SALE—
AT A SACRIFICE.
10 acres or [illegible] in San Fernando heat production belt, all in bearing, $600 cash, balance [illegible] per cent; see this at once. [illegible] 140 E. Holliman Bldg. 12614.

FOR SALE—$10 BARGAIN, 10 ACRES IN SAN Fernando Valley, 3 acres in 9-year-old apricots and 7 acres in [illegible] ground; good for chickens or lemons; good house and water, $100 cash. [illegible] snap. F. McDONALD, Owner, Chatsworth.

FOR SALE—CLOSE IN, AT ELSIAN, FINEST [illegible] all-around farming land in San Fernando Valley, $300 per acre and up; terms. Owens River water for sale. Owner has interests at [illegible] BLDG. Sixth and Main sts., [illegible] corner.

FOR SALE—OR EXCHANGE—ONLY 10 MILES PER hour Burbank; good Lankershim, aqueduct water; want clear modern home or [illegible] property high to [illegible] OWNER, 712 H. W. Hellman Bldg.

FOR SALE—$125 PER ACRE UP; AQUEDUCT WATER, 15 per cent cash, balance 10 per cent yearly. Have all trade close-in bungalows. Address G. [illegible] TIMES SPRING ST. BRANCH.

FOR SALE—
10 ACRES IN FERNANDO VALLEY,
[illegible] level land, under cultivation and irrigation; [illegible] new barn and [illegible] $4000 cash; balance [illegible] 6 per cent. [illegible] $125 per acre.

Santa Cruz.

FOR SALE—RANCHES, HOMES, ACRES, FREE list. WILSON BROS., Santa Cruz, Cal.

Texas.

FOR SALE—OR EXCHANGE—TEXAS TIMBER land and town property $2500 for L. A. MACY THOMSON, 701 W. 76th st.

Tulare.

FOR SALE—OR EXCHANGE—100 ACRES ALfalfa land, well, cement pit, water 20 ft. lift. Oak trees, small, convenient to ready for [illegible] Price $18,500. Address J, box 448, TIMES SPRING ST. BRANCH.

Victor Valley.

FOR SALE—160 ACRES IN VICTORVILLE, DESERT [illegible] For further information phone VERMONT 2506.

MOUNTAIN, CANYON PROPTY—
For Sale, Exchange, Etc.

FOR SALE—OR EXCHANGE—MOUNTAIN RANCH near Fresno, [illegible] 87500. Want home in or near Los Angeles. A. E. SHINN, California Home Builder, 315 Story Bldg. 87554.

MOUNTAIN, CANYON PROPTY—
For Sale, Exchange, Etc.

FOR SALE—BEAUTIFUL MOUNTAIN HOME SITE tiful trees, [illegible] with brook, among bears under pressure for domestic use; good roads, beautiful views, elevation 1600 ft. Located 50 miles from Los Angeles, Price $1500. Terms $150 down and $150 yearly without interest. Chas. S. MANN, 407 S. Hill st. Pico 3391.

FOR EXCHANGE—FOR SALE—BEVERLY GLEN, 2 miles from Wilshire; [illegible] Country Club. Look at Rose cottage, and make offer; worth $3500.

HERNANDO D. WOOD CO.,
412 Title Ins. Bldg.

FOR SALE—MODERN COTTAGE IN CANYON only 15 miles from Los Angeles, elevation 1500 feet. Beautiful trees, waterfalls, swimming pool, tennis and dancing; also fine cabin sites. Paved auto road all the way, also pic car. One mile from P. E. GRIFFIS, 708 Central Bldg. 65388.

FOR SALE—160 ACRES IN FOOTHILLS OF ORange county, 50 miles from Los Angeles, good roads, 15 acres in beans, perhaps ten more suitable for cultivation, balance hillside pasture, [illegible] price $5000. $2500 down, $500 yearly without interest. CHAS. S. MANN, 407 S. Hill st. Phone 3391.

FOR EXCHANGE—CLEAR SIERRA MADRE LOT and home, $4500 cash. Address J, box 315, TIMES OFFICE.

FOR SALE—5 ACRES LIVE OAK PARK. LOTS of water, Fine soil. $3900. One hour with auto from Los Angeles. Address
628 I. N. Van Nuys Bldg.
Broadway 1291.

FOR SALE — 4-ROOM BUNGALOW AND [illegible] rage and new 1-room house, as extra bedroom or storage, nearly acre, [illegible] fruit trees, improvements. Call 604 WEST 107TH ST.

FOR SALE
Northeastern Utah, under government ditch, for [illegible] California. 2145 BAXTER ST.

FOR SALE—STONE CABIN IN THE BIG SANTA Anita Canyon, 4 miles from Sierra Madre, [illegible] Beautiful site, near streams, as owner is in [illegible] Will be sold at once at sacrifice. [illegible] 12785.

EASTERN, NORTHERN PROPTY
For Sale, Exchange, Wanted.

FOR SALE—OR EXCHANGE—FOR LOS ANGELES [illegible] building, Chicago. Will sell at price [illegible] $30,000, Mortgage $12,500. E. BURKE, 836 Mid[illegible] wood ave., Venice, Cal.

FOR SALE—A FINE CATTLE AND HOG RANCH [illegible] 320 acres in Humboldt Co., [illegible] etc. Fine fruit, grain, stock ranch. Address owner, [illegible] Cal.

FOR SALE—BARGAIN—OR EXCHANGE—$4000. [illegible] 10 acres alfalfa, chicken ranch, near car line, [illegible] Want hotel, rooming house. particulars address owner, J. MORRIS, 8th North [illegible] 16 West, Salt Lake City, Utah.

FOR EXCHANGE — GENTLEMAN'S COUNTRY home, Pasadena, 2 acres, gardens, grounds, colonial residence, beautifully furnished. Owner East. MR. MOSBY, [illegible] Hotel.

FOR SALE—OR EXCHANGE—20 ACRES CLEAR, Klamath Co. Angeles or vicinity. Or, $100 acre. owner, [illegible] Alexandria Ave. 58344.

FOR SALE—SACRIFICE ON ACCOUNT WIFE'S health; centrally located business lot in Chicago, $3120. BROADWAY 3072.

FOR SALE—VERY CHEAP, OR TRADE — 80 acres best [illegible] land in North Oregon, for [illegible] P. O. BOX 1371, Los Angeles.

For Exchange.

FOR EXCHANGE—FOR L. A. CITY—
$6000—20 acres, Idaho, fruit and alfalfa land; [illegible] $400 cash—5 lots in Boyle Heights, separately or with above,
$6000—320 acres, [illegible] cleared; small house, with or without above,
$8000—30 acres, Terra Bella, well; exchange for [illegible] city,
$3750—126 acres, Perris; want L. A.; will assume or pay cash difference [illegible] improved,
$2500—1 acre at Hawthorne, 5-room house, [illegible] or less value.
F. W. CROAKE, 2731 W. Seventh st. 558487.

FOR EXCHANGE—87-ACRE DAIRY FARM IN Valley at $6000 cash, very nicely improved, clear lake. Would assume on small cash payment. Also property in the [illegible] Valley district.
60191. K. LUNDEEN COMPANY.
600 I. N. Van Nuys Bldg. 60191

FOR EXCHANGE—160 ACRES IRRIGATED TRACT, southern Idaho, near Twin Falls, part alfalfa, also 160 Los Angeles residence lots, part clear, on Wilshire Angeles and Wilshire district, for North Dakota, N.D., or at COMFORT-E 6003, 2 E. Sixth st.

FOR EXCHANGE—BY OWNER, WANT CLEAR two bungalows, Los Angeles or vicinity; 2 or 3 lots in one parcel preferred, located at Gainesburg, Ill.; close in, [illegible] $15,000, clear. If you have clear and unencumbered [illegible] write, with photograph. Address AARON WOOD, 81 Altena ave., Gainesburg, Ill.

FOR EXCHANGE—MR. NORTHERN ILLINOIS farm for exchange for [illegible] Angeles property; You know what the value is. What have you? J. A. BURKE, 612 Black Bldg.

FOR EXCHANGE—160 ACRES NEBRASKA, TWO [illegible] 160 acres Grand Junction, Colo. Lot in San [illegible] and [illegible] above all clear. Want land, ranches, groves, close in. [illegible] REAL ESTATE EXCHANGE, 407 Chamber of Commerce.

FOR EXCHANGE—OR SALE—160 ACRES COTton land in the heart of the Egyptian long staple cotton belt, Salt River Valley, Arizona; [illegible] water can be developed. For further particulars address box 149, TIMES OFFICE, Pasadena.

FOR EXCHANGE—$1000 CASH AND 160 ACRES residence in southwest county of Oregon, Want [illegible] of clause, worth $4500. E. T. BUSH, 715 Central Ave.

FOR EXCHANGE—REAL ESTATE, $60,000 OF clear [illegible] similar amount in Minneapolis property. DAVIS, 1772 Lime ave., Long Beach, Cal.

FOR EXCHANGE—MATCH ME FOR A SMALL $1500 [illegible] Want 2-4-room house, southwest or Boyle Heights. Also [illegible] $1000. C., CITIZENS' NAT. BANK. 62402.

FOR EXCHANGE—HAVE GOOD BUNGALOWS and income property in for eastern, if Chicago or K. C. I will assume. [illegible] in East within 30 days. By appointment will give full details. DR. [illegible] box 178, TIMES OFFICE.

FOR EXCHANGE—FINE BUSINESS LOT, CHIcago, 62x120 for [illegible] $25,000, clear for clear. DUBOIS, 534 Stanford ave.

FOR EXCHANGE—FOR SALE—FOR NORTH WIdorchard; water, 54 acres 7-year-old Idaho apple to purchaser. PHONE 560956.

FOR EXCHANGE—520-ACRE MISSOURI STOCK farm, very well improved and an abundance of running water. Price $25,000, and is clear. Want [illegible] income, orange grove, or [illegible] Valley property. DELOZIER, 129 E. Wilshire ave., Fullerton, Cal.

FOR SALE—22-ACRE HOME.
[illegible] 8-room modern house, barn, garages, nice family orchard. Consider bungalow or [illegible] come, about $5000. 807 CENTRAL BANK BLDG.

FOR EXCHANGE—520 ACRES VALLEY LAND, Only $5 per acre cash. Deeded land, clear title. Want city or country.
[illegible] BENJAMIN B. HIMMONS, Whittier, Cal.

FOR EXCHANGE—CHICAGO, NEW APARTMENT, [illegible] $3420; also $8000 7-room and L. A. income [illegible] Address A, box 218, TIMES OFFICE.

FOR EXCHANGE—1 NEGOTIABLE DENVER, LOS [illegible] trades and loan money on good property [illegible] place.
J. M. FRENCH,
65382 or Broadway 1541. 412 Exchange Bldg.

FOR EXCHANGE—10 ACRES OF GOOD UTAH farm land, 5 miles from Salt Lake City; 12 miles across lake to Provo; good pumping plant; [illegible] house; want bungalow in good location; [illegible] 1574 RIALTO BLVD., Venice.

FOR EXCHANGE—HAVE UNIMPROVED LANDS and cash for equities in new [illegible] L. L. COLE, 415 Trust & Savings Bldg. 65444.

FOR EXCHANGE—PROPERTY IN COLUMBUS, O. [illegible] $2500. For cheaper, [illegible] 1000 GOWEN ST.

FOR EXCHANGE—OR SALE—CLEAR NO. DAkota farm for stock and grain section. Can use Eastern California, country or city property. $10,000. Owner, OWNER, 210 Dayton Court, Glendale, Cal.

FOR EXCHANGE—TEN TENEMENT HOUSES IN Indianapolis, Ind. for good property in southern California. Address [illegible] 4TH ST., Long Beach, Cal. Home 13803. Commission to agents.

FOR EXCHANGE—TWO FINE EASTERN RANCHES worth $25,000 and $24,000 clear. Want income property in Los Angeles. OWNERS ONLY. NICKERSON, 619 Story Bldg.

FOR EXCHANGE—GOOD INCOME, GARAGE and [illegible] completely furnished, Corona. Want acreage or Eastern. Fair, square deal. I. F. [illegible]

TO LET—TWO YEARS, TWO CHOICE LITTLE Ozark farms. Fine community and markets. Bargain. DAVIS, owner, Cumberland Hotel.

FOR EXCHANGE—WANTED, IMPERIAL IMproved for clear eastern income and [illegible] 61273—Main 8057. CHRISTELAW, 327 S. Hill st.

FOR EXCHANGE—BEAUTIFUL $3500 FOOTHILL bungalow; wonderful for asthmatic or nervous people; for clear eastern, or sell on terms. 917 STORY BLDG.

FOR EXCHANGE—HOUSE, BIRMINGHAM, ALA. bank appraisement $3500; mortgage $1700, good deal for party going East. Submit. BROWN, 10525.

FOR EXCHANGE — $3500 HOME IN OGDEN, [illegible] for home here. 1224 CROWN HILL. Main 6589.

FOR EXCHANGE—320, ACRES NORTH DAKOTA parts improved, well [illegible] $6000. Mortgage $2000. What have you? Address R. box 162, TIMES OFFICE.

FOR EXCHANGE—TWO CLOSE-IN LOTS AT Portland, Or., for Southern Cal. Address B, box 1158, TIMES OFFICE.

FOR EXCHANGE—ACRES OF LAND IN KENtucky, what have you to trade? Address B, box 258185, Phone 1167 E. 43RD ST.

FOR EXCHANGE—INCOME PROPERTY CORONA, Garage and hotel. Want Eastern or acreage. J. F. WHITE, Long Beach.

FOR EXCHANGE—FORT WORTH, TEX., PROPerty for Los Angeles property. HDWY. 5440.

FOR EXCHANGE — WANT PROPERTY IN OR near New York for property here. Call 201 CURRIER BLDG. 12585.

EASTERN, NORTHERN PROPTY
For Sale, Exchange, Wanted.

For Exchange.

FOR EXCHANGE—WANT CHICAGO AND ASSUME. Wilshire, Hollywood and Pasadena income.

Three residences, two improved country places, one improved ranch and vacant lots. Prices from $3500 to $100,000. Choice list to select from. Same owner. Now in Chicago and will give quick action. See
GALE OR CHILDS,
1033 Citizens' Natl. Bank Bldg.

FOR EXCHANGE—OR SALE—
$12,500—Ten-room stone and frame residence, finest and [illegible] Will trade clear for clear, for Los Angeles, Hollywood or Long Beach. Prefer nice homes or would consider income; might assume.
CHAS. L. GRAY,
S.W. corner 1st and Locust.
Long Beach.

FOR EXCHANGE—$12,000, 15 ACRES, ½ OF IT in full bearing lemons, balance in alfalfa, [illegible] 5 miles from Los Angeles, 2 miles from Pomona, [illegible] $4500 5 acres in bearing lemons, [illegible] and [illegible] chicken run, [illegible] all tools; it is cheap. Want bungalow. T. F. MOORE, 406 Grant Bldg. A4498.

FOR EXCHANGE—IOWA OR MINNESOTA FOR [illegible] Southern Minnesota well improved Northern Iowa and Southern Minnesota farms to exchange for walnut grove or farm lands here. W. D. [illegible] 628 Onkabe, Long Beach.

FOR EXCHANGE—FOR CLEAR MEDFORD (OR.) or both [illegible] close Los Angeles [illegible] and [illegible] Medford, Or.

FOR SALE
CHICAGO, 8-ROOM, $5000, [illegible] $1650, 6 per cent, 4 years, for home [illegible] same amount, or near-by improved ranch. $4007. FREW, Merchants Trust Bldg.

##

Realty Liners.

WANTED—REAL ESTATE—
For Cash and Otherwise.

Lots.

WANTED—2 TO 4 MEDIUM PRICED RES lots, will give good income for same. Ct., box 8, TIMES OFFICE. ST. BRANCH.

WANTED—CLOSE IN LOT; GIVE FULL location; might build partnership. Owner, box 151, TIMES OFFICE. ST. BRANCH.

WANTED—VACANT LOT; HAVE BUYERS in all parts of city. TORIAN, 224 Laughlin Bldg. 62775.

Acreage.

WANTED—CLEAR ACRES IN EXCHANGE for 127A284 feet, with 7-room house, well improved, all of which is worth $55,000; mortgage $4400; will give good cash difference. Address J, box 151, TIMES OFFICE. ST. BRANCH.

WANTED—IMPERIAL LAND FOR FINE white home, or will give $20 acres of fine land in Imperial, on $20,000 lot in LINSON, 1105 Story Bldg. 14114.

WANTED—FOR CASH 10 ACRES ALFALFA land in the Los Angeles district; $15,000; private party only. Address J, box 107, TIMES OFFICE.

WANTED — 10 ACRES, SOME IMPROVED, must be reasonable. BOX 112, Lankershim.

Income Property.

WANTED—FROM OWNERS.
CITY INCOME.
Have several clients with clear land, or graves and clear city vacant for exchange for property with reasonable mortgages. Can use property $50,000 to $200,000.
THOS. C. BUNDY & CO.,
Bdwy. 6385. 216 Hass Bldg.

WANTED—TO BUY, A HOME OR FLAT.
ALL CASH BUYER.
I am going to make Los Angeles my home and will buy a good home or flat in the Adams, Wilshire or Hollywood districts; 6 or 7 months and will have location and your best price. No one to pay brokerage. Address H, box 341, TIMES OFFICE. ST. BRANCH.

WANTED—INCOME PROPERTY; TO YIELD $10,000, offer in payment almost new 7-room bungalow, fine chicken yard, West Adams district; will trade for vacant lot; clear acreage, either for Del Rey clear. Mortgage $15,000, for ranch clear to trade.
ROLAND BOLGIANO, Hass Bldg.

WANTED—100 TO 150 FEET, UNRESTRICTED, on or near Westlake or Wilshire; state lowest for cash; will pay cash; location only. Address F, box 151, TIMES OFFICE. ST. BRANCH.

WANTED—TO PURCHASE MODERN 12-room building (good location.) Will pay cash; must be a bargain. Give full particulars. Address J, box 151, TIMES OFFICE. ST. BRANCH.

WANTED — TO SELL APARTMENT-HOUSE, San Pedro, 24 apartments, all furnished; fine location, building cost $24,000, mortgage $11,000; must have some cash and city equity. Address J, box 151, TIMES OFFICE. ST. BRANCH.

WANTED—CANADA WHEAT RANCH. Must be all well cultivated; state price, terms and description. Address J, box 151, TIMES OFFICE. ST. BRANCH.

WANTED—FULLY EQUIPPED ALFALFA ranch to value of $100,000, located in Los Angeles county; will exchange for clear city income. Prefer to deal with owner. Address J, box 151, TIMES OFFICE. ST. BRANCH.

WANTED—MOUNTAIN RANCH, PARTICULARLY gravity water, not necessarily improved. Ideal location for summer home. Ventura Co. Have 160 acres under Bell Ditch, Simi Valley. Address J, box 151, TIMES OFFICE. ST. BRANCH.

WANTED—EQUITY IN INCOME FOR TWO 4-ths and Coronado, good building site, or mortgages. Address J, box 151, TIMES OFFICE. ST. BRANCH.

WANTED—FOR HARD TO CARRY lots, will give good income for same. Ct., box 8, TIMES OFFICE. ST. BRANCH.

WANTED—CLOSE IN LOT, GIVE FULL location, might build partnership. Owner J, box 151, TIMES OFFICE. ST. BRANCH.

WANTED—VACANT LOT,

Realty Liners.

MONEY WANTED— Real Estate and Collaterals.

WANTED—

$11,000, 6 per cent., to pay of $20,000, 7 per cent., on $30,000 value, or 60 feet on Hill, near 12th, st.

$50,000—7 per cent., on $120,000, Wilshire dist.; the only one in city on exclusive N. Y. mid-Manhattan lines. Income $16,000 year.

Also desire $45000, 60 ft. on 7th, near Hoover, running back 300 feet to 8th st., having 6-room house.

$3500 on $10,000, 10 acres, avocados, oranges, peaches; water, buildings, occupied by assessment owner. Just north of Monte Vista.

$500—8 per cent., on 160 acres on blvd. near Perris; sold for $9200 cash. F. A. PATTEE & CO., 2317 Haas Bldg. 7th&Olive.

WANTED—

$5000, 3 YEARS, 7 PER CENT.

On new 7-room colonial bungalow, finished in mahogany and old ivory, tile bath. Located on east Lorena street, in Hollywood, lot 60x135, cash value $6500.

C. E. CARPENTER, Mgr. Loan Dept., GILES & LAACK, 600 Delta Bldg. 00343. Seventh at Broadway. Bdwy. 3556.

WANTED—$500, 3 YEARS, 7 PER CENT., ON 2½ acres, 3 mi. San Fernando Valley; good land not subject to wash. Value $15,000.

$1000, 1 year, 8 per cent., on close-in flat building on valuable lot in the industrial district. This property carries a 1918 bank appraisement of $40,000.

R. C. MITCHELL CO., 00317. Sixth & Hope and Spring Blks. 00317

WANTED — REVERSAL LOANS RANGING FROM $1000 UP, ON HIGH-CLASS CITY AND COUNTRY PROPERTIES AT RATES FROM 6 TO 8 PER CENT. IN FACT, IT HAS BEEN A LONG TIME SINCE WE HAVE HAD SUCH GOOD LOANS as I HAVE AT THIS TIME. CALL AND SEE ME AT ONCE AS THESE CERTAINLY SHOULD BE QUICKLY MR. ROWELL, 200 MARSHSTRONG BLDG.

WANTED—MONEY ON FOLLOWING GOOD LOANS: $1600, 7; large corner, wal. dist., value $3000 or more. $1000, 6-room house, large lot..... $5000 $2750, 7; Wilshire dist., value ..... $4000 $3000, 7; 3rd, nr. Vermont, owner's home $5000 $1500, 7; 3rd, adjoins A Wil. 3-r. flats ..... $10,000 $20,000, 7; 3rd, brick, large inc., value $100,000. 00177. R. W. KINSEY. 00177

$19 from A. Servoss Bldg. 00177.

WANTED—I WANT TO SELL $1500 HIGHGRADE, 6 PER CENT. FIRST MORTGAGE BONDS. WILL TAKE $1350. THESE BONDS ARE GUARANTEED AND ARE SECURED BY HIGH-CLASS PROPERTY VALUED AT OVER THREE AND ONE-HALF TIMES THE AMOUNT OF THE BOND ISSUE. SEE MR. BONDS. MR. ROWELL, 200 MARSH-STRONG BLDG.

WANTED—$8000, 6 PER CENT., 40 ACRES, lemons, oranges ..... value $40,000 $4000—Palms, modern ..... value $12,500 $4500—Fine spring, creek, 2 miles ..... value $25,000 $12,500—Corner, Santa Monica ..... value $25,000 $4250—Fine, level, 10 acres ..... value $6000

WANTED—WE HAVE A NUMBER OF EXCELlent loans to place at 7 per cent. for three years. Come for them and some for $1100, some for $1500, and some for $2000.

WESTERN BUILDING & INVESTMENT CO., 1015 Marsh-Strong Bldg. 19286 First 7288.

WANTED— $1600, CHOICE LOAN.

7 per cent., semi-annually. 8-ROOM NORTH WILSHIRE BUNGALOW. Attractive property; worth $8200. 00308. 1016 Title Insurance Bldg.

WANTED—$4000, 3 YEARS, 8 PER CENT., 10 acres Vacation on boulevard, near Whittier; value $12,000. Very fine location. Principals only. See A. L. A. will pay brokerage. See owner, 407 STIMSON BLDG. Phone 64878.

WANTED—$4000, 5 YEARS, 6 PER CENT., 10 acres, 2 miles Whittier; value $12,000. Very fine location. Principals only. See owner, 407 STIMSON BLDG. Phone 64878.

WANTED—$1000, 3 YEARS, 8 PER CENT., 1st mortgage, 1 per cent. commission. Value $2500. Hollywood bungalow, worth $5000; very choice location; good rental; cash and interest; pay very well. Address X, box 947, TIMES SPRING ST. BRANCH.

WANTED—$2500, 7 PER CENT., VALUE $5500. 10-acre orange grove, with 6-room modern bungalow; also $1000, 7 per cent., 3 acres San Fernando Valley, under aqueduct water; value $2500. Principals only. See owner, 407 STIMSON BLDG. Phone 64878.

WANTED—ROBERTS PLEASE NOTE—

Want $8000 on beautiful 10-room residence on largest highly improved corner in Pasadena.

$7200 at 7%; 100 feet front on paved side street paved and paid for. Improvements, large restidence. Income $78.

H. B. KOCH, 211 W. W. MINES & CO. 00478. 631 S. Broadway. Main 5878.

WANTED—$3000, FIRST MORTGAGE ON A beautiful 50-acre dairy ranch, 40 acres in alfalfa, grain and timber land, 20 miles from Los Angeles; plenty of water, barn, sheds, everything complete. Owner goes to leave, no agents. Call at 5054 S. 8TH ST., Sidney, 3417.

WANTED—$1800, WILL PAY 8 PER CENT. interest, security is Southwest corner property, consisting of 6 bungalows in sufficient to pay 8 per cent on loan. Examination to agents or principal. Value $2000. KING, 41, Laughlin Bldg.

WANTED—$15,000, 1 YEAR, 7 PER CENT., on hotel just sold for $30,000, southwest. Deal in escrow and will pay 7 per cent. commission to get money immediately. 51560. PHONE CALL AT 438 I. W. HELLMAN BLDG.

I can furnish you money, provided your security is right.

MONEY TO LOAN, LARGE OR SMALL amounts, interest according to amount and security. HARTLEY, 156 N. Spring. Phone 11102.

WANTED—$17,000 FIRST MORTGAGE INDUSTRIAL property, worth $30,000; will pay 7 per cent. to auto truck mfg. co., for long term, property improved; 2 brick buildings, total value $65,000. 740 MAPLE AVE.

WANTED—$2000 ON NEW 7-ROOM PASADENA bungalow, large cement porch front and side, hardwood floors throughout, owner's home, basement, garage, solid brick. Value $6800. KASSOWITZ, 717 Haas Bldg. 62155.

WANTED—$2500, 3 YEARS, 7 PER CENT., ON fine residence in Los Angeles; value $10,000. Owner must sell. Only parties having funds for immediate loan need answer. Address A, box 159, TIMES OFFICE.

WANTED—$7500, GIVE FIRST MORTGAGE ON 55-room fat building on 62½x165 foot lot, on Olive st., close in. Will pay 7 per cent. Interest for 3 years. ENGEN, 234 Brockman Bldg. 64686.

WANTED—$5000, MANHATTAN BEACH, NEW 2-story hotel, containing 16 living-rooms, two storerooms, large cafe, kitchen, etc.; cost $30,000. Will pay 8 per cent. on investment. J. T. PETERS, 619 H. W. Hellman Bldg.

WANTED—$1000 5 YEARS, 7 PER CENT. Will pay 8 per cent. interest. Value $2500. Lot 50x150, corner Garnet and Wall streets. Value $2000. LAMBERT, 303 Stimson Bldg.

WANTED—$10,000 ON CITY INCOME VALUED at $30,000; also $17,000 on fine ranch, valued at $50,000. W. L. JACOBS, 618 Grant Bldg. 12983.

WANTED — $2000, 3 YEARS, 7 PER CENT., city investment property desired. Address OWNER, A, box 296, TIMES OFFICE.

WANTED—$18,000 BUILDING LOAN, IN HOLLYwood, paved boulevard. 810 GRANT BLDG. 12146.

WANTED—YOUNG LADY CITY TEACHER wishes to borrow $900 for 6 months, from private party. Will give valuable patent, or 2 lots in city for security. Address J, box 810, TIMES SPRING ST. BRANCH.

WANTED — $40,000, 5 PER CENT. SECURITY absolutely business property, value $125,000. D. F. McCARTY, 403 Pacific Mutual Bldg.

WANTED—TO BORROW $10,000 ON MY 100-foot highly improved ranch, gravity water, excellent building; value $25,000; close to L. A.; will pay brokerage. See owner, 407 STIMSON BLDG. Phone 64878.

WANTED—$1000, FIRST MORTGAGE, 7 PER cent., nearly new 4-dwelling near Pico and Figueroa. Value $18,000. Principals call 709 HOMELINSWORTH BLDG. 14288.

WANTED—$5,000 TO BORROW $15,000. 8 YEARS. 8% per cent. Security 6-room house, value $20,000.

FEDERAL MORTGAGE & BOND CO., 912 Story Bldg.

WANTED—$2000, 6 ACRES AT BURBANK, house, small barn, well, pump. Mower to be used freely. Value $3000. Principals only. Investments. KASSOWITZ, 717 Haas Bldg. 62155.

WANTED—$4000, 7; 10-ROOM, WEST SIDE. Income, 8½x150; change. Value $10,000. 00178. R. E. KOCH, 211 W. W. MINES & CO. 00178. 631 S. Broadway. Main 5878.

WANTED—$3000, FIRST MORTGAGE ON 5 acres, 7-room bungalow, barn, chicken house, etc., value $6000; 7 per cent. interest. Address owner, 1138 Ingraham st.

WANTED—$1000 ON 2-ROOM PLASTERED COTtage, 3 months unfurnished, close in, 50-foot lot, street work in. OWNER, 50435.

WANTED—$5000, FIRST MORTGAGE, CLOSE in, residence; $2500, first mortgage, close in, residence. Address J, box 410, TIMES SPRING ST. BRANCH.

WANTED—$4000 ON MODERN 16-ROOM FLAT building, West 18th st., near Magnolia. Meal ticket A-1. Gilt-edge loan. SCHOONOVER, 628 Story Bldg. 68467.

WANTED — $600, $800, $1500, $1800, $3000, $4000, $4500, $5000, $6000, $10,000, $12,500, $20,000, All 5-a loans on improved properties. CHAPPEL, 810 Lissner Bldg.

WANTED—$12500 ON 6-ROOM BUNGALOW, 1 1-4 acres, fine fruit trees, 3 miles Pasadena; value $8500. AMERICAN MTGE CO., 404 Metropolitan Bldg. 10843.

WANTED—LOAN, $9000, WHITE PLASTERED 10-room house, all rented, value $15,000; pay 2 per cent. commission. 1083 CITIZENS NAT. BANK BLDG.

WANTED — $10,000 7; ORANGE CO. RANCH, near Irvine, 3 improved, 320 acres, choice home, worth $45,000. CHAPPEL, 810 Lissner Bldg.

WANTED—MONEY, $800 STREET BONDS FOR sale. Cashmere lots, near Pasadena, $600. For sale and exchange. SCHOONOVER. Phone 68467.

WANTED—$5000 GILT EDGE FARM LOAN ON property appraised at $15,000. Particulars from SCHOONOVER, 628 Story Bldg. 68467.

WANTED—$900, FIRST MORTGAGE, MODERN bungalow, driveway, etc., good section, eighths location. Value $2200... SCHOENBORN, 429 Byrne Bldg.

WANTED—$8500, 6½ PER CENT., BEAUTIFUL 14-room Wilshire mansion, recently completed, let Knight Parker's home. Call 628 STORY BLDG. Telephone 68467.

WANTED—$300 ON 2ND TRUST DEED, CLEAR property, good appraisal, 20 per cent. for quick action. SHARP, 216 Bradbury Bldg. 00164.

WANTED — $3000, 5 PER CENT., ON FLAT, southwest, worth $8500; this is very good. R. L. GIVEN, 629 Story Bldg. 00324.

WANTED—$1900, 5, 3 ACRE, HOME PLACE. Owner, 1138 Ingraham st. Value $3500.

WANTED—$1800, 3 YEARS, 7 PER CENT., ON 4-flat building, value $5500. 14530. EVARTS, 606 Van Nuys Bldg.

WANTED—$4000 AT 7 PER CENT.; $5000 AT 8 per cent. Improved property. Fine moral risk.

JOHN D. FOSTER & CO., 11372. 830-831 Union Oil Bldg.

WANTED—MONEY. $25,000, 5, 7 per cent.; value $100,000; fine loan. $2500, 5, 7 per cent.; value $10,000; 5th, $6000, 5, 7 per cent.; value $10,000; all choice. Call Monday, 426 TITLE INSURANCE Bldg.

WANTED—$3000, 7 PER CENT., 5-ROOM RESidence, lot 82x225, paved street, large garage, fine grounds. Ideal location. FRICKER, 501 Story Bldg. 68468.

WANTED—$3000, 7; CORNADO ST. HOME. 10 rooms, cor., 81x150, value $8500. EVARTS, 606 Van Nuys Bldg. 04936.

WANTED—$2500, 7 PER CENT., 2 BUNGAlows, 4 and 6 rooms, modern, fine orchard, near Vernon. Income $35. AMERICAN MTGE CO., 404 Metropolitan Bldg. 10843.

WANTED—$1000, 7 PER CENT., ON ELEgant new mansion at St. James Park and Adams. Cost $52,500. Principal or agent, apply 947 WESTERN AVE. Main 6182. 00182.

WANTED — MUST SELL $4500 FIRST TRUST deed, due 1 year, 8 per cent., 10 full size lots, Griffin and Berenice, near Avenue 43, near yellow car. Streets improved including sewers. Worth $8000. Take $4700 or best immediate cash offer. Agents, buyers act quick. HARRY REID, 405 Story Bldg. 11926.

WANTED—MONDAY, $1800, THREE YEARS, 7 per cent., new six-room bungalow, half block from Hollywood boulevard, leased to responsible party at $25 month unfurnished, elegant location, this loan should be snapped up quickly, see me early Monday. Shown by appointment only. RIDDELL, 512 Grant Bldg. 12558.

WANTED — HIGH-CLASS INCOME PROPERTY, class "A"; value $400,000; subject to bond issue of $133,000, at 6 per cent. Want trust deed of $80,000; 7 per cent.; 5 years. Will pay 8 per cent. Income from property over $60,000 per year. Address A, box 200, TIMES OFFICE.

WANTED—MONEY— I HAVE A $2500 FIRST MORTGAGE, INTEREST 7 PER CENT., DUE 1½ YEARS; GOOD SECURITY. WILL DISCOUNT FOR CASH. WILL PAY COMMISSION FOR SELLING.

SCOTT, 15664. 522 TITLE INS. BLDG. MAIN 84.

WANTED—$1000, 8, FOOTHILL RANCH. $2000, 7, Hollywood villa. $3000, 7, modern bungalow, income $40. $2500, 8, 10-acre ranch home, Bloomington. $3500, 7, $8000, owner's show place, Glendale. $5000, 7, Pasadena bungalow. ERNEST FAIR, 519 Grant Bldg. Pico 3258.

WANTED—$10,000, $15,000, $20,000, $45,000, per cent., on improved city property. $5000, $20,000, $40,000, 6 per cent., on improved country ranches. P. A. PIERCE, 504 Mason Bldg. F2230.

WANTED—$1000 OR MORE ON UNIMPROVED close-in Wilshire lots and blocks; 10 per cent. Also $1000, second trust deed, Wilshire home, worth $10,000, first lien $5000. ALBERT H. BRADLEY, 1062 Hartford Bldg. F2696.

WANTED—$4000 AT 7 PER CENT.; $5000 AT 8 per cent. Improved property. Fine moral risk.

JOHN D. FOSTER & CO., 11372. 830-831 Union Oil Bldg.

WANTED—MONEY. $25,000, 5, 7 per cent.; value $100,000; fine loan. $2500, 5, 7 per cent.; value $10,000; 5th, $6000, 5, 7 per cent.; value $10,000; all choice. Call Monday, 426 TITLE INSURANCE Bldg.

WANTED—$7000, 7 PER CENT., 5-ROOM RESidence, lot 82x225, paved street, large garage, fine grounds. Ideal location. FRICKER, 501 Story Bldg. 68468.

WANTED—$3000, 7; CORNADO ST. HOME. 10 rooms, cor., 81x150, value $8500. EVARTS, 606 Van Nuys Bldg. 04936.

WANTED—$2500, 7 PER CENT., 2 BUNGAlows, 4 and 6 rooms, modern, fine orchard, near Vernon. Income $35. AMERICAN MTGE CO., 404 Metropolitan Bldg. 10843.

WANTED—$1000, 7 PER CENT., ON ELEgant new mansion at St. James Park and Adams. Cost $52,500. Principal or agent, apply 947 WESTERN AVE. Main 6182. 00182.

WANTED — MUST SELL $4500 FIRST TRUST deed, due 1 year, 8 per cent., 10 full size lots, Griffin and Berenice, near Avenue 43, near yellow cars

Realty Liners.

BUSINESS CHANCES—
Of Many Kinds.

CROCKET & MARSH, 408 HAAS BLDG. 7TH AND BROADWAY, OVER BANK OF ITALY. BANK REFERENCES. TITLES GUARANTEED
$450—SOFT DRINK. Clear $50 week trial.
$125—CLEANING, pressing, cheap rent, living-rooms, clearing $100 mo., real bargain.
$250—FRUIT, VEGETABLE ROUTE, fine outfit, good routes, big prices, money-maker.
$800—BAKERY, fine equipment, good cash business, best offer on stock, fixt. Owner not a baker.
$650—VULCANIZING, complete equipment, doing $700 mo. Rent $10, living-room, trial. Cigar.
$800—VENICE RESTAURANT, owner alone and sick, reason for sacrifice, dandy proposition.
$2000—SALOON, NEVADA, open town, big cash roll, good fixtures, large stock, snap.
$2500—FIXED, FUEL BUSINESS, good bldg., large lot, 1¼ ton truck, $1000 stock, doing $100 day, cash, real sacrifice, investigate.

SOUTHERN CALIFORNIA AGENCY FOR A PRODUCT sold to feed and fuel merchants and farmers. One of the largest concerns have just closed a contract with me for the handling of this product through their agencies. There is from three to five hundred a month in this for the right man. I have not sufficient cash to handle this, otherwise I would not be selling it. I will sell my contract for $1500. This is a rare chance. MR. ROBERTS, 1008 Title Insurance Bldg.

THEATER, $2500. ONLY HOUSE IN LARGE town and will show by government receipts $200 month net. Beautiful lobby and house fully equipped, seats about 800.

Theater $2200, seats 500, 2 Powers, piano, stage, rectifier, lowest rent in town, in live apartment-house district. Investigate.

$1250 BUYS POP DRINK BUSINESS ON BROADway next to largest THEATER. Fully equipped. Big stock. Absolutely clearing $125 daily. No good will to buy. See MERCHANTS SALES & EXCHANGE Co., 511 Delta Bldg., 426 S. Spring.

DRUG STORE FOR SALE IN GROWING prospective town, population 4000, thirty miles from Los Angeles; corner store, cheap; stock will invoice; see MR. WATTLES, care Brunswig Drug Co.

FOR SALE—TO CLOSE ESTATE, GROCETERIA in good suburban town, established $1000, about $5000 investment. Unusual opportunity to acquire profitable going business. DUDLEY, 629 Story Bldg., 149SE. Broadway.

MERCHANTS—WE CAN CLOSE OUT YOUR stock, reduce it, raise money, or increase your business. 25 to 50 per cent. Write us, mention this ad. CALLAHAN SALE SYSTEM, Van Nuys Bldg., Los Angeles, Cal.

FOR SALE—BEST EQUIPPED SMALL DAIRY IN SOUTHERN CALIFORNIA. 12 COWS, FORD DELIVERY CAR AND EVERYTHING THAT GOES WITH A FIRST-CLASS DAIRY. C. E. DAVIDSON, HUNTINGTON BEACH.

60 PER CENT. PROFIT IN PICKLE AND OLIVE business. We have one for sale in the large downtown public market. Owner guarantees $60 weekly profit and will give trial. For details MERCHANTS SALES & EXCH. CO., 511 Delta Bldg., 426 S. Spring.

PICTURE THEATER FOR SALE. AM LEAVING the State shortly—or, here is a chance to get your property (which is an expense) into an income proposition earning from $150 to $200 month net. Furnish up-to-date, 2 new reels will satisfy you. CLOYD & CUMMINGS, 435 S. Hill.

PICTURE THEATER FOR SALE. AM LEAVING the State shortly—or, here is a chance to get your property (which is an expense) into an income proposition earning from $150 to $200 month net. Furnish up-to-date, 2 new reels will satisfy you. CLOYD & CUMMINGS, 435 S. Hill.

FOR SALE—BAKERY, GOOD BUSINESS, GOOD location, low rent, 2 new Powers machines, all kinds; soaps, soups, rice, tobacco, notions, fixtures, plate top, showcases, shelving, large mahogany counter and cigar counter, mahogany back bar, 10 room chairs, register, large safe, 3x10 ft. other goods, all will be sold cheap. 1265 Temple.

ARIZONA OPPORTUNITY—
Ice cream, soda, bread and confectionery business established, handling Arizona, it about to change, the present owner going to coast on account of injury and will sell at a sacrifice. Will invoice and complete to responsible party or will take some cash and some real estate. Present stock and fixtures will invoice about $2000. Will also sell electric lighting plant that always made money and is a dividend payer separately. For further information write or write HARFORD & DELAP, Perris, Cal.

WATER, POWER TO DIVERT ON 80 ACRES. We have 5 gallons and 3 inches. No opposition. Can prove all I say for it. Price $3500. Address H, box 355, TIMES OFFICE.

FUTURE ACTORS ARE THE BEST bets. We have 5 studios and 3 high-class motion picture studio in Hollywood. Present capacity 1000 students. No competition. Present location 5 years. Address 1000, box 355, TIMES OFFICE.

FOR SALE—MANUFACTURING BUSINESS, ESTABLISHED 5 YEARS, CLEARING $250 MONTHLY. Owner has other business with all equipment for sale; a responsible party of ability can step into this and make a splendid living. Reason for selling, poor health. Address 1000, box 355, TIMES OFFICE.

FOR SALE—ONE-HALF INTEREST IN OLD ESTABLISHED manufacturing business; drawing account required; $5000. Address H, box 355, TIMES OFFICE.

FOR SALE—DRUG STORE, FAILING health compels me to sell an exceptionally fine drug store. Daily sales now $80 to $120 net. Owner guarantees $125 clear profit. Price $12000. Terms $4000 cash, balance 6 per cent. Address 1000, box 355, TIMES OFFICE.

CAFE AND RESTAURANT IN BEST LOCATION. Owner guarantees $125 clear profit. Price $12000. Terms $4000 cash, balance 6 per cent. Address 1000

Latest Activities in the Fields of Oil, Mines and Finance Briefly Reviewed

Stocks and Bonds.

ONLY SEVENTY THOUSAND SHARES, DAY'S BUSINESS.

Thirty Per Cent. of Dealings in New York Furnished by Steel.

[BY A. P. NIGHT WIRE.]

NEW YORK, Aug. 3.—The hollow character of today's stock market may be gauged from the fact that transactions in the two hours of the session barely touched 70,000 shares.

Of this meager total, United States Steel furnished about 30 per cent., relinquishing its half-point gain at the close. Other equipments of the same class moved within similar circumscribed limits.

Pools perpetrated another drive against the shorts in General Motors at an extreme advance of six and one-half points, most of which was retained, and Nova Scotia Steel, ordinarily one of the most inactive issues, made a net gain of seven points on sales of fewer than 1000 shares.

Rails were dull to the point of extinction, but a few specialties such as tobaccos, coppers and issues of no definite description gained one to two points.

Reception of the brilliant war news might have been more pronounced on any day other than the week-end, although sentiment was slightly upset by reports of a forthcoming war tax schedule imposing heavy penalties.

The bank statement threw no light on the week's heavy financial operations, actual loans showing only a nominal increase, while actual excess reserves decreased by slightly more than $17,000,000.

Bonds were steady; Liberty 3½'s again reaching par, although succeeding issues eased slightly. Total sales, par value, were $2,800,000. Old United States bonds were unchanged on call during the week.

Characteristic midsummer dullness prevailed throughout this week's stock market operations, the turnover for the five full sessions being the smallest of the year.

War news and domestic events were constructive in the main, but conflicting factors again presented themselves in the investment market.

Rails were held back by the inexplicable delay attending the settlement of contractual relations between the government and the transportation companies, which caused further defferment of dividend action.

In the industrial division the extremely favorable quarterly statement, which accompanied the creation of the "extra" dividend on United States Steel was the outstanding feature.

Industrials as a group were rather irregular and the failure of steel shares to make more definite headway was a source of disappointment in speculative circles.

Another indication of the public's indifference to good news was furnished by the Southern Pacific's annual report, that stock barely moving a point in the face of unprecedented earnings.

Approval by Washington of the proposed loan to China, the decision of the administration to take decisive action in the Russian situation and the completion of preliminaries to stabilize Spanish exchange were included in the week's international developments.

The actual condition of clearinghouse banks and trust companies for the week shows that they hold $55,232,190 reserve in excess of legal requirements. This is a decrease of $17,151,529 from last week.

Mercantile paper unchanged. Sterling and commercial bills unchanged. Bar silver and Mexican dollars unchanged.

STOCK QUOTATIONS IN NEW YORK.

Furnished by Logan & Bryan, Members New York and Boston Stock Exchanges, Van Nuys Bldg., Los Angeles.

NEW YORK, Aug. 3.—Following are the closing prices, sales, and high and low quotations to-day:

Sales.	Stocks—	High.	Low.	Bid.	Asked.
	Alaska			2¾	3
100	Alaska Juneau	2¾	2¾	2¾	2¾
	Atlantic C. L.			92¾	
100	Atl. Gulf, W. I.			105	
400	Allis Chalmers	33¾	32½	33¼	
	Do. pfd			82	
	Alloy Steel			39½	
	Am. Agr. Chem.			80	
	Do. pfd			96	
	Am. Car & Fdy.			126	
	Do. pfd			107½	
	Am. Can			39	
	Am. Can Co.			96	
	Do. pfd			104½	
	Am. Beet Sugar			68¾	
	Do. pfd			100	
	Am. Cotton Oil			39	
	Do. pfd			98	
400	Am. Ice Sec.	35	35	35	37½
	Am. Tobacco			83	
	Am. Hide & L.			15¾	
	Do. pfd			70	
100	Am. Linseed	41	41	41	43
	Do. pfd			87	
	Am. Locomotive			66	
	Do. pfd			97¼	
100	Am. Steel Fdy.	73¾	73¾	73¾	77
100	Am. S. & R. Co.	27½	27½	27½	28½
	Do. pfd			111½	
100	Am. Sugar	110¾	110½	110¾	112
	Am. Smelt. pfd.			100	
1,400	Am. Sum. Tob.	123½	122¾	123	126
	Am. Sumatra			90	
	Am. Tel. & Tel.	92	91½	91¾	92
	Am. Tob. Co.			105	
	Am. Woolen			96¼	
100	Am. W. P. pfd.	28	27¾	28	29¼
100	Am. Woolen	58½	58½	58½	60
	Do. pfd			106	
	Anaconda			67¾	
500	Am. Zinc & L.	18¾	18¼	18	
	Do. pfd			93	
	Associated Oil			60	
1,400	Atchison	86¾	86¾	86¾	87
2,200	A. T. & S. F.	85	85	85	85½
	Do. pfd			82¾	
1,600	Baldwin Loco.	60¾	59¾	59¾	60¾
	Do. pfd			96	
500	Balt. & Ohio	54	53¾	54	
	Do. pfd			70	
	Bkln. Rapid Tran.			97¾	
	Do. pfd			91	
	B. & S. Copper			37¾	
1,300	Bethlehem S.	46¾	46¾	47	
	Cal. Packers			41¾	
	Cal. Petrol. Co.			19½	
	Do. pfd			69¾	
100	Can. Pacific	152	152	151½	
	Chile Cop.			19¾	
	C. & O.			57¾	
200	Central Leather	66¾	66¾	66¾	
	Do. pfd			102½	
	Central of N. J.			196	
200	Chandler Motors	86	85¼	86	
	Chicago & Alton				20
	C. & A. pfd.			40	
100	Chic. Copper	16¼	16¼	16¼	
	Chic. Gt. West.			14	
	Do. pfd			27	
	C. & G. W. pfd.			24	
200	C. & N. W.	92	92	92	97½
	C. C. & St. L.				
200	C. M. & St. P.	44	43¾	44	47¼
	Do. pfd				69
	C. M. & St. P.				30
	C. R. I. & P.				19
	Do. pfd				41¾
	Chino Copper				64
	Colorado Fuel				27
	Do. pfd				84
	Columbia Gas				90¼
	Con. Gas				137
1,200	Corn Products	43¾	43¾	43¾	46
	Do. pfd				108
100	Crucible S.	65¾	65¾	65¾	
	Crucible S. pfd.				104
200	Cuba C. Sugar	30¼	30¼	30¼	
	Do. pfd				81
	Del. & Hudson				98
300	Denver & R. G.	5¾	5¾	5¾	
	Do. pfd				16
	D. L. & W.				4
	D. & R. G.				4
	D. & R. G. pfd.				9
4,700	Distilling Sec.	57¾	57¾	57¾	
	D. S. R. & A.				2
	Do. pfd				8
100	Erie	14¾	14¾	14¾	
100	Do. 1st pfd	20¾	20¾	20¾	
	Do. 2nd pfd				14
	F. W. & R. G.				10
	F. W. & R. G. pfd.				38
	Fisk Rubber				4
	Fisk Tire				14¾
	Gen. Electric				149
3,400	Gen. Mot. com.	147	143½	146	
200	Gen. Mot. pfd.	87½	87½	87½	
200	Goodrich, Rubber	45¾	45¼	45¾	
	Do. pfd			98½	
100	Great N. pfd.	66¼	66¼	66¼	
100	Great Nor. Ore	31¼	31¼	31¼	
	Gt. N. Ore Ctfs.			31¼	
400	Gt. Nor. Iron	23¾	23¾	23¾	
	Gulf & Ship.			81¾	
	Do. 1st pfd			68	
	Hudson M.			41¾	
	Illinois Central			92¾	
700	Inspiration Cop.	52¾	52¾	52¾	
200	Int. Harv. com.	127¾	127¼	127½	
	Do. pfd			94	
	Int'l Harv. com.			120	
	Int'l Harv. pfd.			109	
400	Int'l Nickel	30¼	30¼	30¼	
	Do. pfd			90	
	Int'l Paper	20¾	20¼	20¾	
	Int'l Paper pfd.			87	
	Int'l Mer. Mar.			6	
	Do. pfd			28¼	
100	Int'l Marine	24¾	24¾	24¾	
2,500	Kan. City So.	97¾	96¾	97¼	
	Iowa Central				16
	Do. pfd				46
100	K. C. Southern	17¾	17¾	17¾	
	K. C. So. pfd.			32	
300	Kenn. Copper	31	32¼	32¼	
100	Lackawanna	83	83	83	
	L. & N.			113	
	Lacleede G. com.			97¼	
200	Lee Rubber	22	21¾	22¼	
	Lehigh Valley			57¾	
	Liggett & Myers			140	
	Do. pfd			108	
	Lorillard			154	
	Do. pfd			106	
500	Louis. & Nas.	20	20	20¼	
	Do. pfd			82¾	
	Manhattan			67	
	Mackay			74	
	Mackay pfd			64	
200	Maxwell Motors	27¼	27	27¼	
	Do. 1st pfd			84¼	
	Do. 2nd pfd			39	
	Mex. Pet.			4	
	Do. 1st pfd			20	
1,600	Mex. Petrol. Co.	101¾	101	101	
	Miami			28¾	
	Miami Copper	28¾	28¼	28¾	
300	Midvale Steel	52	52	51¾	
	Minn. & St. L.			11	
	M.St.P. & S.S.M.			87	
	Do. pfd			102	
	M., K. & Texas.			5¾	
	Do. pfd			19¾	
	Mont. P. com.			65	
	Mont. P. pfd.			101½	
100	Mo. Pacific	25¾	25¾	25¾	
	Mo. Pac. pfd.			53	
	Nat'l Lead			70¾	
	Nat'l Lead pfd.			102¾	
	Nat'l Biscuit			92¾	
	Do. pfd			107	
	Nev. Con.			13¾	
	N. Y. Air Brake			125	
100	N. Y. Central	71¾	71¾	71½	
	N. Y. N. H. & H.	20¾	20½	20¾	
	N.Y. Out. & W.			19¾	
	Norfolk & W.			110	
	N. & W. pfd.			70	
	North American			40	
	No. Pacific			87¾	
	Ohio City Gas.			38¾	
200	Ontario Silver	9¼	9¼	9¼	
	Oregon S. L.			50	
	Omaha pfd.			100	
200	Pacific Mail	33¼	33	33¼	
	Pan. Pac. pfd.			19	
	Do. pfd				90
	Pan-Am. pfd.			84½	
200	Penn. R. R.	43¾	43¾	43¾	
	People's Gas			99½	
200	Pittsburgh Coal	50¼	50¼	50¼	
	Do. pfd.			91	
300	P. Steel Car	70¾	70¾	70¾	
	Pressed Steel			95	
	P. C. C. & St. L.			97¼	
	Do. pfd			98	
	Ry. Steel Spg.			83	
	Do. pfd			96	
	Pullman			111¾	
200	Ray Cons.	24	23¾	24	
200	Rep. Steel	91	90¾	91	
	Royal Dutch			106	
	Rumely com			16¾	
	Rumely pfd			43	
	Seaboard A. L.			7¾	
	Do. pfd			19	
	Sears-Roebuck			116	
	Do. pfd			107	
500	Sinclair Oil	31¾	31¼	31¾	
	Shattuck Copper			69	
	Sloss S. & I.			90	
	Do. pfd			11	
	So. Ry. & M.C. com.			19¾	
	Do. 1st pfd			77	
	So. Ry. & M.			19¾	
	Do. pfd			104¾	
20,500	U. S. Steel Cor.	106¾	106¼	106¾	
	Do. pfd			111¾	
	U. S. Smelting			42	
	Do. pfd			70	
200	Va.-Car. Chem.	51	51	53¼	
	Do. pfd			103	
	Va. Coal & Coke			70	
100	Wabash	9¼	9¼	9¾	
1,000	Do. pfd "A"	28	27¾	27¾	
	Do. pfd "B"	21	21	21	
100	Western Union	78	78	77¾	
100	Westinghouse	41¾	41¾	41¾	
	Do. 1st pfd			58	
	Do. 2nd pfd			14¼	
	West. Md. com.			19	
	West. Md. pfd.			41	
	W. U. Tel.			83	
	Do. 1st pfd.			19¼	
	Do. 2nd pfd.	47½	47½	47½	
100	Wheeling	47½	47½	47½	
800	Willys-Overland	19¾	19¾	19¾	
	Do. pfd			83¾	
600	Wilson Co.	62	61¾	61¾	
	Wis. Central			33	
	Woolworth com.			109	
	Woolworth pfd.			112	
800	Beth. Steel "B"	83¼	82¾	82¾	
	Do. old "B"			82¾	
	Cerro de Pasco			34	
	Gaston W.			29	

FOREIGN BOND LIST: LATEST QUOTATIONS.

[Furnished by Logan & Bryan, Members New York and Boston Stock Exchanges, Van Nuys bldg., Los Angeles.]

NEW YORK, Aug. 3.—Following are quotations on foreign bonds:

Bonds—	Close— Bid.	Asked.
Anglo-French 5s, Oct., 1920	86½	86
U. K. 5½s, 1937	99½	99¾
U. K. 5½s, Nov., 1919	98	98¼
U. K. 5½s, Feb., 1919	99¼	99¾
U. K. 5½s, Nov., 1921	95¾	95¾
A. F. sec. 5s, Aug., 1919	97¾	97¾
Republic of France 5s, 1931	89	90
Paris 5s, Oct., 1921	80	80
Marseilles 6s, Nov., 1919	91	94
Russian Euten. 5½s, 1921	54	58
Russian Int'l 5½s, 1921	36	40
Dominion 5s, Aug., 1919	97¾	97¾
Dominion 5s, April, 1937	94	95½
Dominion 5s, April, 1931	92	93
Dominion 5s, April, 1926	92	94
Argentine 5s, May, 1920	96¾	96¾
China 5s, 1919	92	97
Dominion of Canada 1937	91	92¾
Republic of France 5½s, 1919	98	98¾

Oil-stock Quotations.

[BY A. P. NIGHT WIRE.]

SAN FRANCISCO, Aug. 3.—Oil stocks: Caribou, 1.65 bid; Coalinga Midway, 85 bid; Junction, 75 asked; M. J. and M. and Co., 21 bid; Palmer Union, 4@6; Palmer Union preferred, 17 asked.

OIL DIVIDENDS ON EIGHTEEN ISSUES LOCAL EXCHANGE.

NAME—	Capital.	Issued.	Rate.	Date of last payment.	Amount of last payment.	Total paid to date.
Amalgamated Oil Co.	$ 5,000,000	$ 5,000,000		Not paying		$ 4,687,500.00
Associated Oil	40,000,000	40,000,000	5 p.c. annually	July 15	$ 500,000.00	10,792,541.50
Brookshire Oil	500,000	500,000	10 p.c. annually	Feb. 15	50,000.00	487,500.00
Coalinga Oil	3,000,000	1,000,000	6 p.c. annually	May 25	16,343.50	1,277,710.51
Columbia	3,500,000	3,418,891	6 p.c. annually	July 25	51,283.36	1,639,868.22
Fullerton Oil	600,000	600,000	20 p.c. annually	July 20 5c extra	60,000.00	1,821,600.00
General Petroleum	12,400,000	12,400,000	10 p.c. annually	July 1	387,750.00	2,021,250.00
Globe Oil	600,000	600,000	Last ½ p.c.	Jan. 1, 1918	3,000.00	108,000.00
Mascot Oil	500,000	500,000	24 p.c. annually	July 15	10,000.00	532,976.00
Mt. Diablo	500,000	467,485	24 p.c. annually	Aug. 1	9,349.70	481,171.96
New Pennsylvania	500,000	450,000	Last ½ p.c.	July 25	2,498.48	122,421.92
Olinda Land & Oil	2,000,000	2,000,000	6 p.c. annually	Jan. 25	10,000.00	240,000.00
Rice Ranch Oil Co.	500,000	240,000	Last 1 p.c.	July 25	1,000.00	407,000.00
Tidewater Oil Co.	1,500,000	1,500,000	6 p.c. annually	July 15	22,500.00	268,054.00
Union Oil Co.	50,000,000	43,567,300	10 p.c. annually	July 25	1,086,787.50	49,786,480.78
United Oil Co.	2,000,000	2,000,000	Last ½ p.c.	July 15	10,000.00	394,384.07
West Coast Oil Co.	2,500,000	1,040,000		Not paying		903,494.00
Western Union Oil Co.	1,000,000	900,000	9 p.c. annually	July 25	13,500.00	1,107,500.19
Total outstanding capital, $117,573,571.		Total amount paid to date by all companies,			$77,625,236.10.	

FINANCIAL.

OFFICE OF THE TIMES.
Los Angeles, Aug. 4, 1918.

Bank clearings yesterday were $4,996,077.61, an increase of $552,196.09, as compared with corresponding day last year.

	1918.	1917.	1916.
Monday	$4,425,447.50	$4,088,281.71	$3,453,626.22
Tuesday	4,307,940.16	4,133,272.29	4,609,526.28
Wed'day	4,559,642.19	4,587,480.67	5,538,287.02
Thursday	4,555,395.72	5,248,195.67	4,305,200.66
Friday	5,173,297.27	4,750,447.43	3,653,941.59
Saturday	4,996,077.61	4,443,831.55	3,117,318.15

MIDSUMMER DULLNESS ON LOCAL EXCHANGE.

LIBERTY BONDS AND GENERAL PETROLEUM FURNISH MOST OF THE DAY'S BUSINESS.

The usual midsummer dullness, accompanied by poor attendance and lack of public interest, characterized yesterday's trading on the Los Angeles Stock Exchange. The general industrial and war news of the day was good, but failed to have any impression on the market. Trading at times was almost suspended, although prices advanced slightly over the previous day, but net changes at the closing were exceedingly narrow.

Liberty Bonds and General Petroleum furnished most of the day's business. The latter sold at 103.12½, while Liberties were steady, first 3½'s selling at 99½, first 4's at 94½, second 4's at 93⅝ and first 4¼'s at 94⅝.

The report of the Mexican Petroleum Company for the year ending December 31, 1917, will be made public Monday, according to word received by local bond houses. It is expected to show between $11 and $12 a share available for the common stock, with unusually heavy charges against earnings for depreciation.

LOCAL CLOSING.

[Following were the closing prices and sales, as posted yesterday at the Stock Exchange, ground floor, L. W. Hellman Building.]

BANK LIST.

	Bid.	Asked.
Citizens' National Bank	$237.50	$250.00
Commercial National	160.00	190.00
Farmers' & Merchants' Nat.		225.00
First National	580.00	
Guaranty Tr. & Sav.	215.00	240.00
Hibernian Savings Bank	150.00	
Merchants' National		185.00
Security Tr. & Sav. Bank		250.00
Union Bank and Trust Co.	120.00	135.00
U. S. National Bank	155.00	

BOND LIST.
(With Accrued Interest.)

	Bid.	Asked.
American Petroleum Co.	90	
Associated Oil Co.	96	
California Delta Farms	99	100½
Home Telephone Co.	85	87
Home Tel. Co., 1st Refg.	83½	86
L. A. Pacific, 1st Cons. Mtge.	79	82
L. A. & Pasadena Elec. Ry.	78	90
L. A. Public Market Co.	102	105
L. A. Railway Corp.	80	85
L. A. R. R. Corp. 5s	70	75
Nahoma Co. of California	68½	72
Pacific Electric Ry. Co.	68¾	72
Pacific Light & Power Co.	85	
Pacific L. & P. Co. Ctfd.	85	
Pasadena Home T. & T. Co.	75	
Prod. Transportation Co.	97	98½
S. Monica Bay R. T. Co.	40	
Union Oil Co.	80½	90¾
Union Transportation Co.	91	96
U. S. L. D. T. & T. Co.	70	85

INDUSTRIAL LIST.

	Bid.	Asked.
California Delta Farms	$ 48.00	$ 49.00
Central Eureka		60.00
Consolidated Realty Co.	42.50	50.00
Eldorado Stage Co.	.94	.95
Eldorado Stage Co. com.	28½	30
Emergency Hospital	5.00	31.00
L. A. Investment Co.	.30	
Occidental Life Ins. Co.	125.00	
Pacific Mutual Life Ins. Co.	450.00	510.00
S. Joaquin L. & P. Corp. pfd	70.00	
S. Joaquin L. & P. Corp. com	3.50	6.00
So. Cal. Edison pfd	90.00	97.50
So. Cal. Edison com.		80.00
Sun Drug Co.	.45	.50
Title G. & Tr. Co. pfd	175.00	215.00
Title I. & Tr. Co.	150.00	200.00
Union Sugar Co.	41.00	42.00

OIL LIST.

	Bid.	Asked.
Amalgamated Oil	$ 40.00	
Associated Oil	59.25	$ .27½
Brookshire Oil	.05	.80
Central	.70	
Columbia	1.00	
Continental Oil	.08	
Coso Oil Co.	.04	
Fullerton Oil	2.25	3.25
General Petroleum com.	106.12½	103.62½
Globe	.02	.03
Jade Oil Co.	.06¾	.07
Mascot Oil Co.	1.82½	1.90
Midway Northern	.25	.30
Mt. Diablo O. M. & D. Co.	1.40	1.45
National Pacific Oil Co.	.03¾	.05¾
New Pennsl. Pet. Co.	.21½	.25
Olinda Land Co. (Oil)	.24½	.25½
Rice Ranch Oil Co.		1.10
Tidewater Oil Co. com.	40.00	50.00
Union	104.37½	104.62½
United Oil Co.	.13½	.16½
West Coast Oil pfd		69.00
Western Union	110.75	135.00
White Star Oil Co.	.02	.10

MINING LIST.

	Bid.	Asked.
Oatman District—		
Adams Mining Co.		$ .02
Arizona Tom Reed		.05
Argo Mines	$ .04	.07
Consolidated Home	.01	.02
Gold Dust	.03	.10
Gold Ore Mining Co.	.04¾	.06
Gold Road Bonanza		.02
Lucky Boy	.01	
Nellie Mining	.02	.04
Sunnyside Mining	.02	.03
Tom Reed	1.61	1.62½
United Eastern	3.50	3.53
Other Districts—		
Boss Gold Mining	.27	.32
Hecla Mining Co.	4.75	5.00
Jerome Portland	.02	
Natomas Co. of Cal. pfd.	.15	
Oro Amigo		.07½
Richmond M. & M.	.60	.65
Yellow Pine	1.12½	1.15

SALES.

Morning session: 10,000 Gold Ore Mining at .05; 1000 do. at .20, at 04¾; 10 Central Eureka at 102.12½; 1000 Jade Oil at .07, 2 $100 1st Liberty Loan 3½s, 1917, at 99½; 3 $50 do. at 99½; 50 $100 1st Liberty Loan 4s, 1917, at 94¼; 7 $100 2nd Liberty Loan 4s, 1917, at 93; 3 $50 do. at 93; 1 $1000 do. at 93¼; 5 $100 do. at 93½; 34 $100 3rd Liberty Loan 4¼s, 1918, at 94¾; 7 $50 do. at 94¾; 2 $100 do., cash, at 94½; 1 $1000 do. at 94¾; 200 Mascot Oil at .1.82; 2500 Richmond Copper Co. at .60; 100 Tom Reed at 1.62½; 100 do. at 1.62; 100 United Eastern at 3.52; 50 Union Oil at 104.37½.

Informal: 60 Union at 104.37½.

NEW YORK OIL STOCK QUOTATIONS.

[Furnished by A. H. Crary & Co., No. 119 West Fourth street, Los Angeles.]

NEW YORK, Aug. 3.—Closing quotations:

	Close— Bid.	Asked.
Anglo	13¼	13¾
Atl. Ref.	975	985
Borne S.	440	460
Buckeye	91	93
Chrough	315	330
Colonial	10	40
Continental	425	445
Crescent	84	87
Cum'land	140	150
Eureka	190	195
Galena	120	125
Do. pfd.	115	130
Ill. Pipe	160	165
Int'l. Pipe	92	95
Nat. Tran.	13	14
N. Y. Tran.	195	205
N. Pipe	103	106
Ohio Oil	320	325
Pierce Oil	16¾	17
Prairie Oil	500	510
Prairie P.	255	260
Solar Ref.	315	325
S. Pipe	177	182
S. P. Oil	260	265
S. W. P. P.	95	98
S. Oil Cal.	220	223
S. Oil Ind.	215	225
S. Oil Neb.	450	460
S. Oil Ky.	320	330
S. Oil Neb.	450	470
S. Oil N. Y.	523	528
S. Oil N. Y.	270	275
S. Oil Ohio.	400	410
Swan & F.	92	96
Union T.	97	99
Vacuum	325	330
Washton	32	38

California Dried Fruit.

[BY A. P. NIGHT WIRE.]

NEW YORK, Aug. 3.—Evaporated apples dull. Prunes strong. Apricots and peaches firm. Raisins steady.

STOCK SALES OF THE WEEK.

Following is an official compilation of the stock sales on the Los Angeles Exchange for the week ending August 3, high and low compiled from sales only.

Shares.	Name—	Opening sale.	High.	Low.	Closing bid.	—To date— High.	Low.
	OIL STOCKS.						
320	Associated Oil	$ 60.25	$ 60.25	$ 59.50	$ 59.25	$ 60.25	$ 54.50
2,000	Central	.75	.75	.75	.75	.84	.70
5,000	Jade Oil Co.	.07	.07	.07	.06¾	.08½	.06
1,000	Mascot Oil Co.	1.90	1.90	1.81½	1.82½	2.05	1.10
12,000	Nat. Pacific Oil Co.	.03¾	.03¾	.03¾	.03½	.08	.03¼
200	New Pennsyl. Pet.	.20	.20	.20	.21	.21	.19½
1,000	Olinda L. Co. (Oil)	.25	.25	.25	.25	.25	.22
828	Union	105.00	105.00	104.37½	104.32½	116.00	102.00
145	Con. Petroleum	103.25	103.25	103.12½	103.12½	104.50	83.25
1,000	Mt. Diablo	1.37	1.37	1.37	1.40	1.40	1.12½
	INDUSTRIALS AND PUBLIC UTILITIES.						
200	L. A. Investment Co	.30	.30	.30	.30	.42	.24
11	So. Cal. Edison com	79.00	79.00	79.00	79.00	82.00	79.00
20	Union Sugar	41.00	41.00	41.00	41.00	41.75	35.25
	MINING STOCKS.						
2,000	Argo Mines	.03¾	.04	.03¾	.04	.09	.03
57,700	Gold Ore	.04	.05¼	.03¾	.04¾	.52	.03½
4,200	Tom Reed	1.60	1.68	1.62	1.61	2.26	.80
1,128	1-8 United Eastern	3.50	3.55	3.50	3.50	5.10	2.07½
	OTHER DISTRICTS.						
1,000	Hecla Mining	4.75	4.75	4.75	4.75	5.00	2.75
53,400	Richmond Copper	.53	.60	.53	.60	.60	.27
	BANK STOCKS.						
10	Citizens' National	240.00	240.00	240.00	240.00	245.00	237.50
	BONDS.						
2	Cal. Delta Farms	99½	99½	99½	99	100½	99½
*100	Liberty 1st 3½s	99½	99½	99½	99½	99½	99¼
*31	Liberty 1st 4s	93½	94¼	93½	94¼	94¾	93
*209	Liberty 2nd 4s	93	93½	93	93½	97	90
*441	Liberty 2nd 4¼s	94½	95	94	94¾	98	94
*8	Liberty 2nd 4¼s	93½	93½		92½	93½	92½

Total shares, 126,046. Total value, $319,341.70.
*—All denominations.

GOOD WAR NEWS BAD FOR PRICES OF CORN.

AUGUST AND SEPTEMBER ON DOWNWARD PATH; LIQUIDATION PART CAUSE.

[BY A. P. NIGHT WIRE.]

CHICAGO, Aug. 3.—Auspicious war news and week-end liquidation brought about nearly continuous downturns today in the value of corn. Prices closed nervous, 1¾ to 2⅞ cents net lower, with August 1.55¾ and September 1.57½ to 1.57¾. Oats lost 1⅜ to 2⅜ cents and provisions 5 to 35 cents.

General selling and lack of support characterized the corn market throughout the session.

Free hedging of the new crop weakened the oats market.

Provisions receded with grain and hogs.

Lively jumps in corn prices this week have resulted from adverse crop reports and from a decided falling off in receipts. Compared with a week ago, the market this morning was 4¼ to 5¼ cents higher. Oats, however, were ¼ to ⅝ cent down. Provisions scored net gains of 30 to 35 cents.

Hot winds in the Southwest led to authoritative estimates that some important producing sections would show corn-crop depreciation amounting to as much as 47 per cent. Reports that cited no heat and dryness the crop elsewhere had suffered a serious loss of condition were also given widespread notice and it was said the total United States yield would be 140,000,000 bushels less than had been expected. Welcome rains and clearing war news led afterward to temporary partial setbacks in values, but were more than offset later by car shortage complaints and by a notable shrinkage of the supplies arriving from rural holders.

Larger hedging of the new crop forced oats down in value. Belated covering by shorts, though, caused a transient bullish flurry during the windup of the July delivery.

In provisions the fact that values were nearing the legal maximum tended to restrict business. The market, nevertheless, reflected the strength of corn and hogs.

NEW YORK, Aug. 3.—Wheat, spot, steady; No. 2 red, 2.24½, track New York export, to arrive. Corn, spot, easy; fresh shelled No. 2 yellow, 2.00½, and No. 3 yellow, 1.99½, cost and freight New York. Oats, spot, weak; standard, 82½.

CHICAGO, Aug. 3.—Cash sales: Corn, No. 2 yellow, nominal; No. 3 yellow, 1.70@1.72; No. 4 yellow, 1.68@1.62. Rye, No. 2, 1.53. Barley, 95@1.05. Timothy, 6.00@8.50 Clover nominal.

CHICAGO, Aug. 3.—Close: Corn, August, 1.55¾; September, 1.57¼. Oats, August, 66⅝; September, 60¾. Pork, September, 44.95. Lard, September, 26.65. Ribs, 24.90.

LIVE-STOCK MARKET AT VARIOUS CENTERS.

[BY A. P. NIGHT WIRE.]

CHICAGO, Aug. 3.—(United States Bureau of Markets.) Hogs, receipts, 10,000; 10 to 20 cents lower. Butchers, 19.15@19.65; light, 19.35@19.75; packers, 18.10@19.00; rough, 17.75@18.00; b

Automobile News

The Pink Sheet—Sporting Section.

Los Angeles Sunday Times

Part VI: 8 Pages

VOL. XXXVII. SUNDAY MORNING, AUGUST 4, 1918. IN THE VAN | First in Sporting News. First in all Automobiles.

TENTATIVE MOTOR TAX PROPOSALS ARE MADE BY THE HOUSE COMMITTEE.

Fight Promised.

SENATE EXPECTED TO DEMAND REDUCTIONS.

Proposals Made by House Ways and Means Committee Not Yet a Law.

[EXCLUSIVE DISPATCH.]

DETROIT (Mich.) Aug. 1.—Automobile owners are rallying to the support of the industry. protest over the proposed tax of cent. on gasoline and from to $149 on motor cars, Detroit ers are launching a protest what they term class legisla-

failure of the House Ways Means Committee to consider basis of actual selling value in placing the form of tax on used cars brought a strong protest members of Congress and automobile owners late this week. Members of the Senate Committee on Finance are authority for the statement that the automobile license tax will be accepted by that body without modification.

The license tax clause is framed by the Ways and Means Committee on a graduated according to the horsepower price of the car, absolute exemption allowance for depreciation. It is a license ranging from $10 to $140 and amounting to approximately 3 per cent. on the original price paid.

The following table shows the tax which each owner of an automobile, either a passenger car or truck, would pay under the House tax bill now stands.

Cost of automobile—	Tax.
$ 100 to $ 199	$ 10
$ 200 to $ 299	15
$ 300 to $ 399	20
$ 400 to $ 499	30
$ 500 to $ 699	40
$ 700 to $ 999	60
$1000 to $1499	100
$1500 to $1999	120
$2000 to $2999	140
$3000 to $4999	200

An additional tax of $40 is levied for each $1000 of cost over $5000.

The great complaint is the tax is so framed as to hit the poor man hardest. The more dilapidated his automobile and the less useful it may be, the higher percentage of tax he will be compelled to pay.

The tax is in much the same form as proposed by the Senate committee during consideration of the last war tax bill, except for this failure to allow for depreciation. The Senate then allowed a 10 per cent. reduction for each year of use of a car, with the maximum deduction fixed at 50 per cent. Some such provision must be inserted now, the Senators declare, if they are to accept the bill.

Persistent rumors that several of the big Detroit companies were about to discontinue the production of passenger cars to devote their entire efforts to munitions making have been afloat the past week. The Ford, Hudson and Hupmobile plants were mentioned in this connection, but officials of all three companies declare there is not the slightest foundation for such a story.

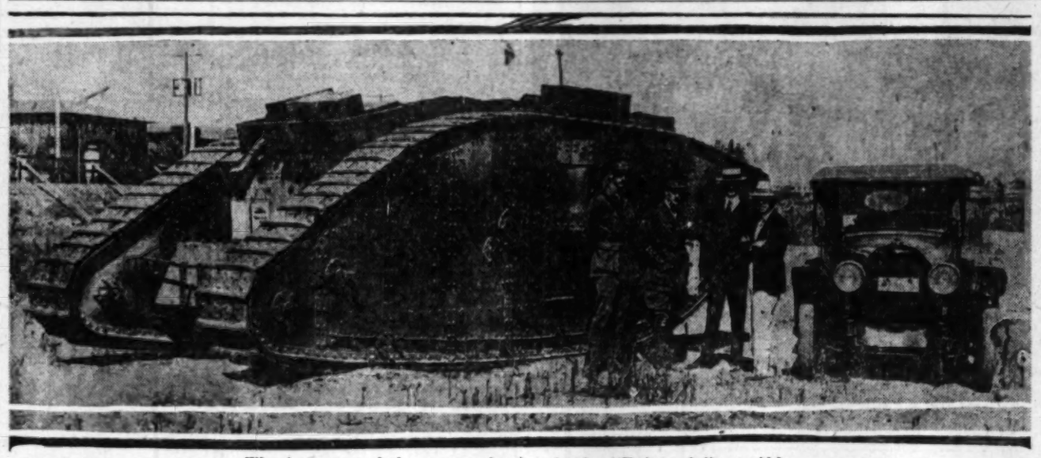
"Rot," was the terse comment of an official of the Ford company to The Times' representative, when questioned as to the possibility of that company quitting the passenger car field. "Our production is limited by the scarcity of steel," said he, "but we intend to turn out automobiles as long as the government permits us to do so. At present we are producing about 700 cars daily."

Industries at the Hudson and Hupmobile plants elicited the same information.

Reports from Toledo state that the Willys-Overland Company plans to have its new one-ton model truck on the market by January, next, and that the new two-ton model truck will be on the market by March.

Contracts have been signed by Sunset Motor Company of the State of Washington, for 400 Cadillac cars. This is reported the largest contract ever placed on the Pacific Coast for a car of the class of the Cadillac. K. K. Burkhart, manager of the Tacoma branch closed the deal.

American-Designed Motors Push Husky Tanks Over No Man's Land.



The inventor of the motor that made the "Britannia" possible.

From right to left, we have Charles Y. Knight of Pasadena, inventor of the Knight sliding-sleeve-valve motor with which all British tanks are equipped; O. B. Henderson, manager of the Los Angeles branch of the Willys-Overland Company; Capt. R. Haigh, of the Royal Berkshire Regiment, and Lieut. F. G. Rolph, Thirty-eighth Canadian Infantry.

Strange.

TANK'S SPEED IS DECEPTIVE.

From the Inside it Sounds Like 50 m.p.h.

Whereas it is Lucky to be Crawling at All.

Dependable Motor Invented by Pasadenan.

Through the courtesy of Capt. Haigh of the Royal Berkshire Regiment and Tank Corps, Charles Y. Knight, who is the inventor and patentee of the Knight sleeve valve motor, and O. B. Henderson, Los Angeles branch manager Willys-Overland Pacific Company, were invited to take a joyride in the Britannia and observe the interior operation of the tank while doing its daily stunts at the Allied War Relics Exhibition at Exposition Park. This experience was most thrilling.

The noise made by the gears of the caterpillar treads is such that it is impossible for a novice riding in the tank to estimate the speed without peering through one of the tiny peep holes. The noise makes one think it must be going fifty miles an hour, when in reality it is making about four miles an hour.

Capt. Haigh, who is in charge of the Britannia, has crumpled up a score of German machine-gun nests with this famous tank, and has several times crossed the German trenches. He was in the thick of the fight at the battle of Somme at Arras and Ypres and a number of other bloody engagements.

Capt. Haigh says the Knight motor was selected by British engineers as standard equipment for all British tanks. After a thorough investigation of all types of motors, the Knight was selected on account of its power, absolute dependability and all around efficiency.

A tank is comparatively safe as long as it keeps moving, but it would be suicidal if it should stop while within reach of one of the big guns because its range would quickly be found and it would soon be put out of action. "For this reason it is of extreme importance," says Capt. Haigh, "that the tank should be equipped with the most dependable motor that can be obtained, and the performance of the 'Knight' has thoroughly justified its selection for this most important war work."

The motor is similar in type to those used in American-built Willys-Knight and Stearns-Knight cars.

Charles Evans, Jr., national amateur and open-golf champion was recently appointed captain of the "1000 Club," an organization composed of young men interested in aviation. Those who join pledge themselves to do everything in their power to make "America first in the air," not only during the war, but after it as well.

NEW MAP ISSUED BY AUTO CLUB.

An up-to-the-minute automobile road map of the United States has been published by the Touring Bureau of the Automobile Club of Southern California and is now ready for distribution to members of that organization. The map is finished in color and shows all transcontinental routes with way points included.

TAKE DISTRIBUTORS INTO CONFIDENCE.

COMPANY TELLS EACH DEALER JUST HOW MANY CARS TO EXPECT.

With sufficient materials contracted for to manufacture a certain number of cars for delivery up to January 1, 1919, the King Motor Car Company has told each of its dealers just how many cars he may expect during the next six months. This stabilizing of the King business is interesting because it is distinctly a war-time measure, which insures a continuation of business along very definite lines. It not only removes all doubt from the minds of King distributors, but gives the buying public assurance of deliveries for a definite period.

STIFF SECTION OF TUBING DOES TRICK.

THE CAUSE OF LEAKS MAY BE ERADICATED WITH BUT LITTLE CARE.

Many cars have wires or rods leading from the front of the radiator to the priming device on the carburetor. These rods pass through one of the air passages of the radiator. The tubes of radiators are made of very thin material and in the course of a season's use, the primer rod in rattling around through the vibration of the car, may cause a leak that will be troublesome. The remedy is to insert a stiff piece of tubing in the air passage that holds the rod.

WANTS IDEAS FOR NEW LEGISLATION.

David Faries, chief counsel of the legal department of the Automobile Club of Southern California, invites all motorists to forward to him suggestions for motor vehicle legislation to be brought before the next session of the Legislature. Faries is anxious to receive hints of any kind making for the betterment of existing provisions and will see that all ideas of merit are brought before the proper body. Communications should be addressed to attorney Faries at club headquarters, No. 1344 South Figueroa street.

OLD AUTO ROUTE TO BE IMPROVED.

[LOCAL CORRESPONDENCE.]

SANTA ANA, Aug. 3.—The way has been cleared for construction of a road over Sulphur Slide in the Santa Ana Canyon through acceptance today by the Supervisors of a deed for the right of way from Dr. J. L. Beebe and Mrs. M. Eva Beebe of Anaheim. For damage that may be done by cuts and fills the county will pay $550. The Supervisors plan to get bids for the work at the earliest possible moment and rush construction so that this long-closed-up route may be permanently opened for travel.

STEELLESS DAYS MAY COME NEXT.

"We've had meatless and wheatless days and now you'll hear talk about steelless days. It is admitted that the abnormal demands of the government have made a shortage for commercial purposes but if information we have just received from the East counts for anything, steelless days will be few and far between," said J. B. Rauen, secretary and treasurer of the United States Spring Company. The production of steel is being so greatly increased that by fall or early winter it is estimated that the supply will be sufficient to care for the commercial needs of the country under regulations now existing.

The Matter Explained.

DON'T BE FRIGHTENED BY TALK ABOUT THE ROADS.

Imperial Valley Cities Wrought Up by Reports of Dangers.

CHAMBERS OF COMMERCE in various Imperial Valley cities have united in a campaign to banish from the mind of Mr. Average Motorist the superstitious belief that the Brawley-Mecca route to the valley is closely allied to trouble, travail and sudden death. Secretary J. E. Abernathy of the El Centro chamber and Secretary B. H. Morris of the Brawley commercial body, wish it known that the road is now probably as good as that by way of San Diego, owing to efforts of Imperial and Riverside county road makers.

The San Diego route to the valley is, however, cooler at this time of the year, although it is thirty-five miles longer. But the bugbear of death by thirst, which has been associated with the road ever since a motorist died of sunstroke on the road two years ago, needs to be laid once and for all, say the secretaries.

They lay emphasis on the fact that there is no more sand on the road now than would be encountered on other unimproved county roads in sandy districts; that many of the chuckholes around Fish springs have been filled up recently by Riverside county Supervisors, and that the longest stretch between springs is twenty-six miles—and water can be secured by digging two feet in two washes in this stretch.

All makes and weights of cars can now easily make the road. Motorists who have recently made the trip to the valley laugh at the generally held superstition that the road is impassible to heavy cars. In the summer the passage of the Salton Sea stretch is generally made at night with greater comfort.

Here is what you encounter on a trip to Brawley by way of the Salton Sea:

Paved highways extend to Redlands, and good dirt roads to Beaumont. Between Beaumont and Banning there is a paved highway. Descending the slope from Banning, the motorists can make good time and take a degree of comfort on the improved road, paved in places, all the way to Whitewater Point, twenty-six miles from Banning. There is a half-mile of sandy road here, but not enough to give any trouble. Then a paved road reaches to Palm Springs, the desert paradise.

Out of Palm Springs twelve miles of good decomposed granite and clay roads stretches to a point near Indian Wells, then eleven miles of paved road brings the car into Indio. Good country roads from Indio to Mecca, only you make a mistake by going to Mecca. Turn south two miles from that city, and follow good country road to the Oasis ranch, from which point begins the real desert road, sandy, brushed roads, but not heavy, with a few chuckholes, to Fish Springs, thirteen miles from Oasis ranch. Here is good water. Fill up radiators and water bags. It is good to take along a five-gallon can of water over the next stretch, twenty-six miles to Kane Springs, Imperial Valley.

From Fish Springs the Imperial county chain gang has placed gravel and clay over the sand. The road thus made is narrow, it is true, but it is generally good going. Care must be taken to look for a good place to turn out when another machine is seen approaching. There are two or three washes which are negotiated without difficulty. The road is almost as straight as an arrow to Kane Springs. There is water impregnated with soda two miles south in one of these washes. Kane Springs water is not the best, but tastes fine when one is thirsty. Better get Imperial Valley water at Westmoreland, eighteen miles further on. The irrigated district is eight miles beyond Kane Springs.

MAKES GOOD TIME OVER MOUNTAINS.

A. H. Patterson, Hudson dealer at Stockton, set a remarkable record for mountain travel last week when he drove a brand new Super-Six from Stockton over Sonora-Mono Pass and back to Stockton by Alpine Pass, in 16h. and 54m. The distance covered was 383.7 miles, and it involved climbing to a 9600 foot Sierra summit, dropping 3000 feet into Nevada at Woodford, and climbing again to the 8800-foot top of Alpine Pass. Patterson clipped three hours and fifty-six minutes off the best previous record for a trip over this course, and the Hudson made the entire trip without adding water to the radiator. Despite the high speed maintained on the good going and the heart-breaking climbs over the two Sierra summits, the Hudson averaged fifteen and a half miles per gallon of gasoline.

ANGELENO AWARDED CROIX DE GUERRE.

Two weeks of wiggling along the rim of No Man's Land maintaining telephone connections with but a wink or two of sleep during the entire time brought the Croix de Guerre to Charles M. Tecker, a former Los Angeles boy, who is with the First Division of the Signal Corps in France. Startling details of life in the trenches are contained in a communication from Tecker received by his sister, Mrs. Pearl E. Robb, an employee of the Automobile Club of Southern California. During his fourteen days of continuous work on the first trench communication wires Tecker was continually under barrage fire, being half buried several times.

Sounds Like Good Advice, Doesn't It.

HOW TO KEEP YOUR CAR LOOKING LIKE NEW, OR MAYBE BETTER EVEN THAN THAT.

BY BARNEY OLDFIELD.

IT might seem at first thought that anybody would know how to clean his own automobile without being told, but the fact is that the highly-polished surfaces of the modern car, with their delicate constitutions need very careful handling. The amateur armed with a cake of laundry soap, a bucket of hot water and his native enthusiasm can do more damage to the finish of a car than the paint shop can repair in a month. Every owner of a really beautiful car ought to take pride in keeping it looking just the best that its general condition will allow.

As a matter of fact the methods of cleaning and polishing the car have made remarkable strides during the past year or so. There are polishes on the market today that are far beyond anything we dreamed of when I began to drive a car. At that time the finish of the automobile was far from being as handsome as it is today, so that the lack of polishes and other cleaning agents was not so serious a matter. However, the car owner of today by spending a little money and giving a little time to the job can keep his car looking just about as it did when it first came from the factory.

The modern cleaning and polishing mediums may be roughly divided into two classes, liquid polishes and wax polishes; and I shall try to describe the best methods of using each of these to keep the car looking bright and new all the time.

In the use of wax polishes, the first thing to do is to clean the body of the car thoroughly with water, as will be described later on. The wax polish is then applied to the clean surface by means of a piece of cheesecloth. With another clean piece of this material the wax is carefully distributed all over the surface, so that it lies evenly. This finish is intended to last for about a week. After it has been on for three or four days, it can be rubbed up again with a piece of clean cloth and the luster will be revived. This wax polish is recommended for use on the body, fenders, hood and any other polished surfaces. A good wrinkle is to clean off the mud from under part of the fenders and then apply a heavy coating of this wax. This will not prevent further deposits of mud, as has been claimed, but it will make the deposits very easy to get off.

The latest development in body polishes is one of the liquid type. This new sort is sprayed on the varnished surfaces with an atomizer that acts like a big grease gun. To get results from this polish the surfaces to be treated must first be washed clean. The polish is then sprayed on and a piece of cheesecloth is used to take off the excess fluid that may have been deposited, but the surfaces should not be rubbed. In cases where the body surfaces are simply dusty, it is not even necessary to wash them, the polish may be sprayed on and will take the dust off without outside help.

It may be gathered from what has been said that the new fangled polishes and finishes have obviated the need for using good old fashioned aqua pura. Not for a minute. The car has got to be washed just as usual with plain water, but the new polishes do serve to bring out the luster that is in the varnish, but which has been obscured by mud and dirt.

A lot of owners seem to think that washing the car is the most casual sort of a job. So it is for the man who wants a car that looks that way. But if it is hoped to keep the old bus looking like new, the washing job has to be carried out with care and circumspection. In the first place the car, especially a new one, ought to be washed just as soon as possible after it has been dirtied. If dirt or mud is allowed to remain on the polished surface, it gets such a hold that removing it will probably bring some of the finish with it. In washing the car only plain water should be used and that should be at a temperature of approximately 50 deg. Fahr. Many owners make the mistake of rubbing as they wash. Bad business. The best way is to soak a big sponge in the clear water and then hold it at the top of the panel and squeeze out the water, allowing it to make its way downwards, taking the dirt and mud with it. In this way the foreign matter is floated off the polished surface without injuring it. If mud or dirt is wiped off the panels, the tiny particles of grit will scratch the varnished surface. Even washing with a powerful stream of water is dangerous, for the power of the stream will drive the bits of sand and other grit into the varnish, marring the surface.

Soap should never be used on the body of the car, unless it is for the purpose of getting rid of grease or oil spots. To remove grease spots from the panels, castile soap suds applied with a sofe cloth are the best means going. Also, the hood of the car should never be washed while it is hot, for this will result in permanent damage to the finish which is pretty hardly treated at best. In cleansing the radiator of accumulations of foreign matter, a stream of water may be used, but it should be sent through the openings from the rear. If the water is turned in from the front it will get into the mechanism, not at all to its benefit.

The only medium for use in drying the body of the car is the so-called chamois skin, which is really a split sheep skin. The rubbing should be done in long straight sweeps. Tar spots may be removed by covering them with salt butter and leaving them for half an hour or so before wiping them off. Kerosine also may be used to remove such spots.

For the well-kept car a neat and clean top is a necessity. The top should be brushed with a stiff brush at least once a week. Tops of composition should never be cleaned with gasoline, as this fluid attacks the rubber, which forms part of the top material. The best cleaning medium for the top is soap suds and water, the soap used being castile. The upholstery should be brushed off frequently with a stiff brush. In the case of leather upholstery, after the dirt has been removed, a solution of ammonia and water, weak, may profitably be applied with a soft cloth. Leather ought to have a periodic treatment with a mixture compounded of linseed oil and vinegar, which should be applied with a cloth and be allowed to remain for a couple of hours, after which the upholstery should be wiped off. Soap suds and water may also be used on leather, but never gasoline.

And by way of finish, give the running gear of the car a little attention. By using soap and water with a stiff brush, the deposits of mud that gather here may be gotten rid of, which is something gained. There is no reason why brake drums, torque tubes, universal housings and other parts of the undergear, should be left in the filthy condition that one commonly sees them in. A little time and elbow grease will remedy this.

Columbia University intends to promote rowing, baseball, football, track and field sports and other pastimes during the war, despite the fact that several professional coaches have been released by the New York institution.

DEER SEASON

Opened in districts two and three August 1st, and will open in district four September 1st.

DOVE SEASON

Opened in district one August 1st and will open in all the other districts September 1st.

Ask for complete copy of the Game Laws, showing boundaries of districts. Shotguns and rifles for rent. Licenses supplied.

Tufts-Lyon Arms Co.

428 South Spring St.

Peerless

TWO POWER RANGE

Eight

One of the three best built cars on the market today. If after careful investigation you consider either one of the others better than the Peerless, don't hesitate to buy it; but a purchase without a thorough inspection of the new light weight 80-horsepower Peerless, may prove a source of unhappiness later on; right now we are claiming and proving superiority in many ways and can make prompt deliveries on all open and closed models. The standard 4-passenger roadster and 7-passenger touring car can be delivered for $2780.

Smith Bros.

Distributors

1616-24 So. Figueroa St.

PACKARD

TWIN SIX

Announcement of Policy

THE Third Series Twin Six will be continued in response to public demand. It is essentially unchanged. Our patrons shaped this decision by their approval of the latest Packard.

Packard cars of today are identified at once by the new fuselage line. Some of the best critics say this design has set the standard for body styles.

The smoothness and plus-power of the Twin Six engine are even more widely known. We believe the road ability of this engine is matched by what we now offer in lines, finish and appointments.

It is true that war has cut down the number of good cars that can be built. And yet in wartime a good car is almost indispensable to the efficient man of affairs.

Every condition of the times sets a premium on cars of character and lasting worth.

20,000 Twin Six owners know the Packard as a mode of travel—assurance of swift and safe transportation over any road.

The ability of the Twin Six to burn distillate successfully adds still further to its record as the most economical high-grade car ever produced.

Ask the man who owns one

MOTOR TRANSPORTATION

San Francisco, Sacramento, Oakland, Stockton, San Jose — Earle C. Anthony, Inc. — Los Angeles, San Diego, Bakersfield, Fresno

INVESTIGATE ANTHONY SERVICE

1000 SOUTH HOPE STREET.

Now is the Time to Take that Trip to the Mountains.

Week-End.

ENJOY OUTING IN MOUNTAINS.

Automobile Men Journey to Paradise Camp.

San Marcos Road Now in Good Condition.

Has had Worse Reputation Than it Deserves.

For those who want a quiet, restful, beautiful camping place, Paradise Camp in the Santa Barbara Forest Reserve is recommended. It is on the Santa Inez River, which stream has long been noted for its excellent trout fishing, and about five miles off the main road running north from Santa Barbara over the San Marcos Pass.

It can also be reached by way of Gaviota Pass by turning back toward Santa Barbara over the San Marcos road at Santa Inez, but this adds thirty miles extra travel just to avoid the San Marcos Mountain.

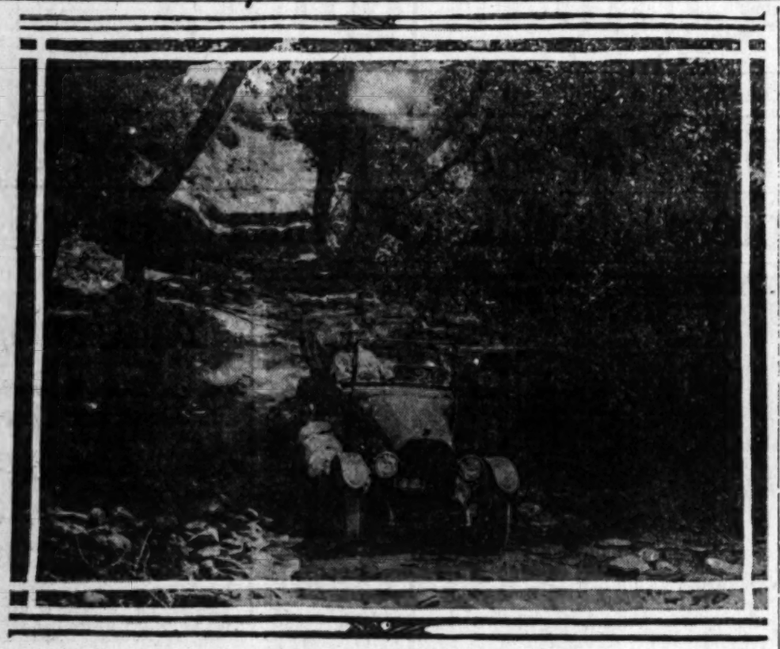
San Marcos has been much dreaded by the motoring public and does not deserve at present its reputation for a dangerous, difficult road, as a great deal of work has been done on it during the past year. While it is narrow and the grades require the use of the gears at times, no driver used to mountain travel need fear to undertake to tackle it.

BEE RANCH.

At the foot of the grade on the north side of the mountain is a bee ranch, and here the road branches off to the right to Paradise Camp and the Santa Barbara Forest Reserve. A sign on the right side of the road indicates the point of branching, but the bee ranch about 100 yards to the right of the road is the best landmark.

The road from the bee ranch to the forest reserve is narrow, but is in excellent condition, and has no bad grades and some wonderful panoramas of mountain and stream are seen through the trees as the car winds around the curves of the hillsides. The Santa Inez River country has a distinctive charm of its own, as there is no other Southern California stream that resembles it in the least, and Paradise Camp offers a restful camping place far from the crowd, that will appeal to those who desire a quiet place, easy of access by motor car.

Several members of Earle C. Anthony, Inc., spent the week-end at Paradise Camp and Chalk Rock, recently, having made the trip in a Reo six. Leaving Los Angeles just after lunch, they found it an easy six hours' drive to the camp, which is about 126 miles from Los Angeles, with at least 110 miles of paved highway. The rest of the road was good for mountain going, and there was no need of using low gear on any of the grades, either going in or coming out.



A beautiful spot in the mountains for an outing.

This photograph was snapped in an unfrequented but accessible spot not far from Los Angeles. The car is a Reo.

Transportation.

SALESMEN FORSAKE THE RAILROADS FOR AUTOS.

SCARCELY a business firm in the country has not felt the effect of greatly overburdened transportation facilities that have existed ever since this country entered the war. The motor truck industry has been given a great impetus by delays in freight and inability of the railroads to assume the entire burden. Since there has been a sharp revision in passenger schedules, the elimination of certain trains and stops, the difficulty for territorial salesmen to get from place to place to meet the trade is a matter of serious consequence and one which places a new meaning upon the passenger automobile.

Ralph C. Hamlin, distributor for the Franklin car in Southern California, has heard recently from the factory how this situation has been responsible for a greatly increased interest in the Franklin for utility uses. One of the most recent installations of this nature was for a New York cigar concern, by which their salesmen are now entirely independent of the railroads and are able to increase the number of daily calls on customers. When the cost per call is taken into consideration, automobile travel has another advantage in comparison with railroads.

While the utility installations are gaining in popularity, some interesting data on motoring calls will undoubtedly be tabulated by some concerns, as cars will be judged by their performance only. The J. W. Robinson Company of Los Angeles is using nine Franklin cars in the delivery service, that displaced less expensive vehicles, but which are proving a real saving because of gasoline and tires. The turn toward cars of higher grade for this class of work is very pronounced. Mr. Hamlin says, and he expects to see it grow during the progress of the war.

EXPLANATION FOR COMPRESSION LOSS.

It sometimes happens that an engine which runs all right when it is comparatively cold, shows a decided loss of compression after it has become heated. This is probably due to the fact that the valve stems expand with the heat and do not permit the valves to seat properly, hence the loss of compression.

SEES EFFICIENCY OF THE AIRPLANE MOTOR.

ADOPTS IT FOR USE AND BUILDS AN AUTO AROUND IT.

Since our entrance into the war, some automobile manufacturers have been changing their design to meet the demands of war-time economy, but there is one designer and engineer who has occupied a high place in the auto industry for years who has always tried to attain the utmost in economy. This engineer, E. A. Nelson of Detroit, who has been in close touch with the airplane situation, had noted the lightness, the reliability and the wonderful efficiency of the airplane motor and was quick to realize, what others are now realizing, which is that the airplane motor must logically supplant the present-day automobile motors.

Knowing this, he adopted it for use in the new Nelson car, which he was building, and then set about to build a car around it that would be a harmonious working unit, which while more efficient, would still be far more economical than existing models, says F. E. Nelson of the Nelson Auto Company, distributors for Southern California.

HOT SPOT MANIFOLD EFFICIENT FEATURE.

LOWEST TEST DISTILLATE OR GASOLINE MAY BE USED FOR FUEL.

When the use of any kind of device that will tend to permit the use of low-grade fuels in order to help conserve gasoline is recommended, those manufacturers who equip their cars at the factory in such a way are being commended by owners. "Gasoline is not as good now as it used to be," is a common expression among motorists and whether or not their assertion is true, it remains a fact that more general use of distillate and low-grade gasoline is now made than ever before.

"The hot-spot manifold is an important feature of the new Cole aero-eight motor design. Through the employment of this device the hot exhaust gas emanating from the cylinders, after they have fired, is conducted to a chamber about the intake pipe through which the gasoline flows on its way to the intake pipe to vaporize thoroughly the gasoline and assure immediate carburetion," says Ed F. Harris, of the Irving Motor Car Company, Cole distributors. Not only does the gasoline become more volatile, but the lowest test gasoline or distillate may be used with maximum efficiency. Perfect combustion under any condition is secured.

SHIPMENT OF TIRES BRINGS BACK JOY.

DEPLETED STOCK RACKS ARE FILLED AGAIN WITH PRODUCT.

Joy is unrestrained on that part of South Hill street now that denotes the locality of the J. B. Wood Tire Company. It is all due to the fact that the two-carload shipment of Century-Plainfield motor tires that has been en route from the factory for something like the past month arrived at last. The almost depleted stock racks that had begun to lose even the odor of rubber are now well filled again and Mr. Wood has been advised that he may expect other early shipments to replace the supply now on hand.

"It is a fine thing to have the exclusive distribution of a tire as well and favorably known as the Century-Plainfield, when there are tires in stock, but it is an entirely different thing when you have the agency, but no tires," said Mr. Wood.

TAPPING OR CLICKING MEANS LOOSE BOLTS.

If a clicking or tapping sound is heard coming from the crankcase interior it ought to be investigated at once. Open the crankcase and examine all bearings and bearing cap bolts. Should a broken bolt be found, all in that bearing should be renewed as the others are probably bent.

KEEP TRACTORS OFF THE PAVED ROADS.

PLEA IS MADE BY THE AUTO CLUB OF SOUTHERN CALIFORNIA.

That tractors must be denied the use of Southern California's paved highways is the opinion of the authorities of the Automobile Club of Southern California. The chewed-up condition of expensively surfaced roads in ranching districts makes immediate action imperative.

It seems that tractors could easily be piloted from one field to another or to adjoining farms over dirt roads or by driving alongside the paved routes. It is the opinion of many that the damage done the good roads is the result of mere laziness on the part of some farm hand. Granted that tractors are a vital factor in the winning of the war one must realize that in a country dotted with military camps, like Southern California, good roads are imperative also.

Section 15 of the California Vehicle Act requires those driving tractors on a public highway to secure permits.

AUTO THEFT BUREAU GETS GOOD RESULTS.

The July report of the Theft Bureau of the Automobile Club of Southern California states that 842 machines have been stolen in Los Angeles since January 1. Of this number 746 have been recovered and but ninety-six are outstanding.

Detective John Powell, head of the Theft Bureau of the Auto Club, calls attention to the fact that for the same period in 1917 200 cars remained outstanding, 822 being stolen and but 622 recovered. Powell attributes the better results of this year's work to a closer acquaintance with the methods of the crooks and increased caution on the part of car owners.

FIGURES SHOW FORD PLANT WAR WORK.

The tremendous amount of war material that is being turned out by the different automobile factories in the East is shown in the report of the Ford Motor Car Company. Before the war the factory was turning out cars at the rate of 3000 a day, while the output is now only 750 a day. This means that the energy required to turn out 2250 Fords a day is now being put into war work.

REPEAT ORDERS ARE THE TRUEST TEST.

One way to judge the merit of an article is by the number of repeat orders that is received from the first sale. If an article is purchased by a firm and found to be of merit the firm is sure to repeat the order. This has been the experience of W. D. Dunham, Ford agent, on West Seventh street. "We have had repeat orders in several instances on our Ford factory-built trucks, by firms that are now using several of these sturdy little one-ton Ford trucks," says Mr. W. D. Dunham.

SAFETY SIGNS TO WARN MOTORISTS.

The Automobile Club of Southern California is placing forty-five safety signs on the "Rim of the World" route, warning vacationists of dangerous curves, and admonishing drivers to sound their horns and keep to the right. Supplementing the signs already erected on this scenic mountain circuit the work now under way will make the Rim drive one of the safest and most completely posted mountain jaunts in the State.

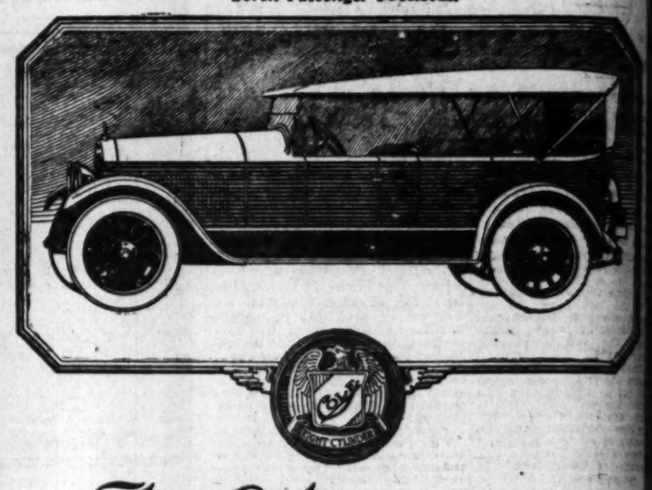
RADIATOR CLEANER; HOW TO MAKE IT.

A very good compound for cleaning the radiator is made as follows: Dissolve as much concentrated lye as a quart of water will hold. Drain a little water out of the radiator and pour in the lye solution. Run the engine for fifteen minutes. Drain the lye solution out and flush the water system out half a dozen times, or until all traces of the lye are removed.

BEST METHOD TO KEEP NUTS T

The simplest method is that a nut shall not be [illegible] its bolt by vibration or [illegible] dent, is to take a punch [illegible] the thread just above the [illegible] the latter has been fully [illegible] is only necessary to [illegible] thread a little and when [illegible] run off with a wrench, [illegible] store the thread to [illegible] shape.

Seven-Passenger TOURSTER



The Cole Aero-EIGHT

Custom-made in appointments. Exclusively original in body designs. A triumph in mechanical engineering.

Double the range of performance
Half the cost of operation

Irving Motor Car Co.

Flower Street at Eleventh

COLE MOTOR CAR COMPANY, INDIANAPOLIS, U. S. A.



Don't Fail to Visit the Great Allied War Exposition

There are a thousand reasons why you should visit this great Allied War Exposition, but the principle reason should be to see that great monster British Tank in action. When you see it do the almost unbelievable—then you will realize why the British Engineers sought and adopted the most dependable and powerful motor built.

It will give you a new insight as to what the Knight sleeve valve motor really is for it is this type motor that is in the Britannia and all great British Tanks.

It will be the most conclusive of reasons why you should buy a Stearns-Knight because it has this same type sleeve-valve motor, around which is built as fine a chassis and body as ever any manufacturer designed.

It is the ideal wartime economy car also because of the fact that this sleeve-valve motor grows more quiet and more powerful as its grows older. It is built for years and years of service.

Lynn C. Buxton
FIGUEROA at TWELFTH

Stearns-KNIGHT

PLAIN COLD FACTS

A Few of the Moreland Specifications that Help Make It the Best Truck on the Market

— MODEL 17-C, 2½ to 3 TONS —

MOTOR: 4-cylinder, L-head, enclosed type, water cooled, cylinders cast in pairs, bore 4½x5½ stroke, 3 point suspension. Displacement 350 cu. in. Horsepower, 32.4 S.A.E. rating; actual, 45 H.P. at 1500 R. P. M. This same size and make of motor is used by many Eastern makers on trucks up to 5 tons capacity.

TRANSMISSION: Selective sliding gear type, SUSPENDED AMIDSHIP, FOUR SPEEDS FORWARD, one reverse. Timken bearings throughout.

WORM DRIVE: Timken worm drive rear axle; Timken front axle; Timken bearings throughout.

GASIFIER: A device non-equaled, that makes it possible to burn distillate successfully. Thus, your fuel bill is reduced practically 50%. This is standard equipment.

RADIUS RODS: All Moreland trucks except the one-ton Model, 17-N, have radius rods, a feature that is absolutely necessary in motor trucks. They add life and strength to your truck equipment.

SPARK and THROTTLE CONTROL: Moreland spark and throttle control makes a direct connection with the fewest joints and angles, permits a drag link clearance 6 inches greater than otherwise and gives the steering post a firm, rigid support.

MORELAND MOTOR TRUCK CO.

General Offices, Sales Department and Factory

1701-31 North Main Street Los Angeles, Califor

MORELAND

Local Man Shows the Ease of Transcontinental Travel.

Real Vacation.

COSTS CROSS COUNTRY TRIPS.

Manager Motors form Detroit to Southland.

Journey is Made in Inclosed Car.

Is Enthusiastic Over Long-Distance Autoing.

...out of five people who own ...are hope to sometime take a ...tional trip. Many of these ...ested, "Is the trip really worth ...ing?"

...J. Brown, Los Angeles, man... for Don Lee, who has just com... a tour from Detroit to Cali... in a Cadillac Eight suburban. ...this question most emphati... in the affirmative.

"...follow the route we followed," ...Brown. "If a trip none, who ...of the time to make it, should ...it, did not hurry in the ...stayed wherever there prom... is something worth seeing ...ound on the coast three weeks ...during Detroit.

"...Grand Canyon alone was ...worth the trip, to see, many ...else, but in addition we saw ...rolling scenery of Colorado, ...quaint homes of the cliff ...s in New Mexico and the ...ever variety of scenery from the ...old farm life of Iowa to the ...loneliness of desert land.

IN STORMS.

"...was an experience which ...every man who completes it ...in America. We spent sev... days in New York, but the mo... we started from the Cadillac ...in Detroit.

"...he inclosed car practical for ...distance touring? We have ...proved since our return. Not ...is it practical, but it is by far ...best way to make the trip. I ...can imagine a tour of such dis... as covered 3650 miles—could ...made in such comfort. We ...went through two rain storms, ...one snow, any number of bad ...dust which stirred up the sand and ...did not once was it necessary ...to don overcoat, nor were we at ...any time inconvenienced by dust."

...party consisted of Mr. and ...Mrs. J. T. Prather, Mr. and Mrs. J. ...Brown and Mrs. Warden. For the ...duration of the trip, from Detroit ...to Reno, they pulled a trailer in ...which they carried the baggage and ...complete camping outfit. The ...party was left in Denver and from ...there on, the necessary baggage ...was carried on the running boards. ...Tents and hotel accommodations ...were used each night.

IMPRESSIONS SATISFIED.

"...Cadillac was one of the new ...seven-passenger suburbans. ...It is the latest model of the ...Eight type mounted on a 132-...inch wheelbase. Passengers were all enthusi... astic regarding the riding qualities, ...not having a disagreeable ...minute during the entire tour. They ...enjoyed over the roughest ...roads as much as over the ...smoothest pavements.



Somewhere between here and the Far East.

This photograph snapped on the pleasant trip of J. E. Brown, local manager for Don Lee, who scudded across the continent in wonderful shape recently in a Cadillac eight.

"The tour started at Detroit. We decided to camp out part of the way and for this purpose purchased a trailer with a camping outfit. We also loaded all our baggage in the trailer. In this way we traveled through Chicago, Council Bluffs and Omaha to Denver. At Denver we left the trailer, as we found too much time was lost each evening and morning making and breaking camp. The longest distance traveled with the trailer—christened "Lissie"—by the women of the party was 280 miles. After leaving Denver we traveled 306 miles one day, which was our longest day's run.

IN NEW MEXICO.

"We spent a day and a half in Denver and two days in Colorado Springs. We visited the Garden of the Gods and made the run to the top of Pike's Peak. There is a fine road up the mountain and we reached an elevation of 14,109 feet. The scenery is wonderful and motorists should take this trip. The day we went up there was a severe hail storm, the stones being larger than marbles. Two thousand feet before reaching the top we went through the clouds.

"We left Colorado Springs after dinner and drove to Pueblo. The run from Colorado Springs to Santa Fe, N. M., was made in two days. This is almost 800 miles over fair roads. Two days were spent in Santa Fe as we made the side trip to the old homes of the cliff dwellers. It is a trip of thirty-five miles out of Santa Fe. Fourteen miles of this is over a grade, very steep and rough and not over seven feet wide. This was the worst grade encountered on the trip, but it is well worth the trouble to have an opportunity of inspecting these prehistoric dwellings.

MANY PARTIES.

"Returning to Santa Fe we went to Albuquerque, Magdalena, St. John's, Springerville and Winslow to Flagstaff. Flagstaff was a night stop and the next morning we drove through a beautiful pine forest to the Grand Canyon. Driving through the forest we come to within a hundred feet of the brink of the canyon without knowing you are approaching it. No one has yet been able to express the wonders of this canyon in words, so I will hardly attempt it. We saw it in the morning and evening and the sunset was, without question, the most inspiring sight I have ever beheld.

"We left the Grand Canyon in the morning and drove through to Needles. The next day we went to Barstow, and into Los Angeles the following morning. The canyon is a hard two day's trip from Los Angeles or an easy three days run.

"We were amazed to see so many people making the transcontinental tour. Most of the cars we met had camping outfits. I judge that we saw 300 parties going and coming on this long tour."

REMOVE THAT GLASS FROM THE HIGHWAY.

BE A SPORTSMAN OR ELSE TELEPHONE THE AUTO CLUB.

That the Automobile Club of Southern California is willing to send a car to any spot within reasonable distance to remove glass from the roads has been announced by the authorities of that organization. Persons noticing bad smears of glass on the roads in Los Angeles or vicinity should either remove the nuisance themselves or telephone the Auto Club. In country districts and places not available to the club's service, motorists should show enough sportsmanship to remember the next fellow and stop to remove the glass themselves.

The Auto Club has decided on this service as a war-time conservation measure. Drivers in other districts should take the same view toward the small amount of time and trouble necessary to brush a little glass from the highway.

NEW BODY TYPES ARE VERY BEAUTIFUL.

PIONEER CARS LOOK CRUDE BESIDE THE LATEST SMART MODELS.

"One of the phenomena of the automobile industry is the swift transition of body types from the crude and clumsy designs which graced the pioneer cars to the present-day perfection and grace of the custom-built body," said W. D. Wright of the Wright Motor Car Company, who represents the Roamer. "Some of the new bodies are very beautiful. They suggest speed and agility. They imply that sensation of airy motion which is the keynote of modern automobile travel.

"Some of the custom body designs which have been mounted on the Roamer chassis exemplify these traits in striking fashion. The awkward obese lines of the ordinary car are scrupulously eliminated. There is a slimness and alertness to the body lines which is intended to give the observer the same impression that the occupant receives.

TIRE INFLATION; ONE PHASE OF IT.

SEE TO IT THAT TOO MUCH IS NOT CARRIED IS GOOD WARNING.

Take a tire which should carry ninety pounds of air and put it over a hot trip such as Los Angeles to Bakersfield, and starting out with ninety pounds one will find that there will be only a slight increase of perhaps five or ten pounds at the end of the trip. Should the start be made, however, with about eighty pounds pressure, it would be found at the end of the trip that the extra friction in the layers of fabric will have increased the pressure up to 105 pounds or more, which is too much for a tire to carry safely.

Such is the opinion of F. H. Osler of the Osler-Racine Rubber Company, who believes that it is almost as important where making a long hot trip, to test a tire for over-inflation as it is for underinflation.

HONESTY IS PROVING THE BEST POLICY.

COMPANY TELLS CUSTOMERS IF OLD TIRES WILL STAND REBUILDING.

"The real meaning of Hooverizing on your tires," says George T. Giesebell, president of the Tire Construction Company, "is to inspect the air and see that you have about twenty pounds to the square inch at all times. This will keep the side walls from breaking down and also the fabric. Then when the tread wears off and the fabric begins to show is the time to have the latest method of retreading done by the latest and most improved process of putting on a rib tread, which does not harm the bead, and when the work is finished you can hardly see the difference between your old tire and a new one and the mileage you will receive will be the same as from a new tire."

Giesebell believes that the honest method that his company follows in advising its customers whether their old tires will stand rebuilding is the cause of this company's success.

TRACTION SERVICE FOR AUTO MAKERS.

CONCERN USES MOTORS TO GET EMPLOYEES TO AND FROM WORK.

A unique feature in municipal traction service is an arrangement between the traction company operating in Cleveland and the Nordyke and Marmon company for the accommodation of the employees of the latter concern, according to information that has just been received by Al G. Faulkner, distributer of the Marmon in California.

"There are about 4000 employees at the Marmon plant—men and women—and to transport them morning and night has been a problem. The regular service for a haul of about four miles was utterly inadequate. To overcome this, the traction company has morning and evening really loaned ten large cars to the Nordyke and Marmon company," stated Faulkner. "Women employees of the Marmon plant act as conductresses, while certain male employees who have had previous street car experience act as motormen. Each car has a capacity of about 100 people. These extra cars, with the regularly-operated ones, take care of the entire factory force that must be transported by street railway."

OWNER WITH OPEN MIND IS CONVERTED.

BELIEVES IN RETREADING NOW THAT HE HAS INVESTIGATED.

"A man of considerable means, one engaged in business in Los Angeles, spent the best part of an hour in our retreading department last week in search of information concerning the conserving of tires. He asked plenty of questions, but they were the intelligent and direct questions of a business man in search of information. He had not been overstrong for retreading of tires before his investigation, but he was when he left," said R. R. Colby, manager of Barney Oldfield's tire service.

"I state this incident because it is but one of many which shows that the motoring public is beginning to realize that tires must be made to deliver their full mileage. Tire manufacturers favor retreading when it is done by skilled workmen, for they know it can be made a great factor in conserving rubber and cotton fabric."

FACTORY BRANCH IN CHICAGO PLANNED.

With the view of establishing a factory branch in Chicago, E. M. Chandler, sales manager for the Master Carburetor Company, left last week for that city. While in the East for a period of about three weeks, he will visit factories and service stations which are using the Los Angeles manufactured carburetor.

"The growth of our business in the Middle West has been so rapid in the past year that it is imperative we open a branch in Chicago. That office will also attend to the distribution of Masters in the Central Canadian territory, which is already assuming large proportions," stated C. G. Harness, president and general manager for the company.

TRUCKS IN PLENTY FOR THE SOUTHLAND.

ONE COMPANY STANDS READY TO TAKE ALL ORDERS IT CAN GET.

"Although a large part of the product of the White company is absorbed by the government, we have been assured from Cleveland that we may make deliveries of White trucks in all capacities for this territory, just the same as we have always done," said O. R. Fuller, head of the White Auto Company, distributor of White trucks and Stephens automobiles.

"Whether this means that Southern California has been especially favored I am not able to say. Of course the matter of transportation is one point in our favor, I believe. There is less congestion of freight west of the Mississippi River and cars that haul supplies from the Pacific Coast to the East must again be returned for further cargoes, which means there is shipping space available for trucks and automobiles."

The new home of the White Auto Company at Eighteenth and Figueroa still continues to attract visitors, not a few of which are from places outside of Southern California. "The facilities we have for handling our work appeals to many," said Fuller.

USING DISTILLATE CUTS FUEL BILLS.

AVERAGE MOTORIST CANNOT TELL THE DIFFERENCE FROM GASOLINE.

"Burning distillate is the short cut in reducing motor expenses. If every motorist knew how he could cut his fuel bills with distillate, there would be a scramble to use the heavier oil by-product with gasoline. In quantities of half and half, it is doubtful if the average motorist could tell the difference from burning the straight gasoline," declared L. M. Rash, Chalmers sales manager for Greer-Robbins.

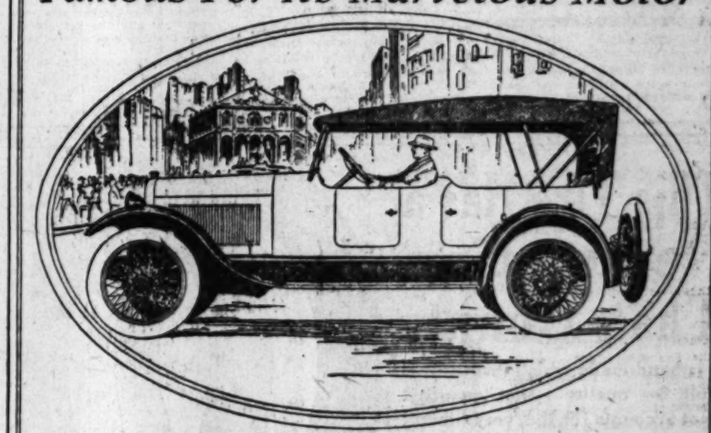
"The next time you go to the corner filling station for fuel, just try it. The man at the filling station may want to discourage you, but never mind that. It will burn; don't let that worry you. In our demonstrators we are using straight distillate, which is giving 100 per cent satisfaction by reason of the Chalmers hot-spot and ram's horn manifold devices. I suggest the half-and-half mixture for those who do not have the new Chalmers cars.

KEEP TIRE VALVE DRAWN UP TIGHT.

It is important to keep the tire valve and stay bolts drawn up tight, because if they are not so maintained, water is very likely to get into the casing when the car is being driven over wet roads.

CHANDLER SIX

Famous For Its Marvelous Motor



Thousands Delighted With New Chandler Dispatch

THOUSANDS of men and women thoughout America have declared the Chandler Dispatch Car is the most beatiful new model that the motor car industry has produced this year. As many as could get their orders filled have purchased the Chandler Dispatch.

You may see this car now from coast to coast. And you cannot mistake it, for there is no other car of the new four-passenger type with such graceful lines suggestive of speed and service, no other with such beauty of finish.

No illustration can do more than give a hint of the beauty of the Chandler Dispatch. High hood and radiator, low body lines and a striking finish in electric blue, 32-inch wheels and top of special design combine to distinguish, in appearance, this car among all others.

And the famous Chandler motor, now in its sixth year of production without radical changes but with constant refinement throughout that period, distinguishes this and all other Chandler models in a vital mechanical way.

Come Choose Your Chandler Now

SIX SPLENDID BODY TYPES

Seven-Passenger Touring Car, $2030 Four-Passenger Roadster, $2030
Four-Passenger Dispatch Car, $2110; Five White Wire Wheels, $110 Extra
Convertible Sedan, $2760 Convertible Coupe, $2660 Limousine, $3380
Los Angeles Prices Quoted.

Earl V. Armstrong, Inc.
932-38 South Hope Street
Main 3459 Home 60895

CHANDLER MOTOR CAR COMPANY, CLEVELAND, OHIO

TIRES BARGAINS

STANDARD MAKES

Goods shipped to all points C. O. D. Money refunded on goods returned intact within one week.

Size	Special Prices on Plain Tread		Gray Tubes
28x3	$ 8.45	W	$2.35
30x3	8.95	E	2.35
30x3½	11.60		2.85
31x3½	12.20	G	2.90
32x3½	12.85	U	3.00
34x3½	14.20	A	3.50
31x4	17.90	R	3.65
32x4	18.20	A	3.75
33x4	19.00	N	3.85
34x4	19.35	T	3.95
35x4	20.20	E	4.55
36x4	20.50	E	4.25
33x4½	25.30		4.75
34x4½	26.20		4.80
35x4½	27.00		4.95
36x4½	27.50		5.10
37x4½	28.35		5.35
35x5	29.90		6.00
36x5	30.25		6.60
37x5	32.25		6.20

Non-Skid Prices in Proportion

SPECIAL
Non-Skid Seconds S. S.
33x4 ..... $19.00
34x4 ..... 19.35
Prices subject to change without notice.

AUTOMOBILE TIRE CO.
Sixth and Olive Streets.

F3737 H. A. Demarest, Bdwy. 4049
833 Van Ness avenue, San Francisco
1776 Broadway, Oakland.
Second and B streets, San Diego.
Hotel Fresno Building, Fresno.
The Oldest Automobile Tire Jobbing Concern in the United States and the Largest in the World.

Open Sundays and Evenings

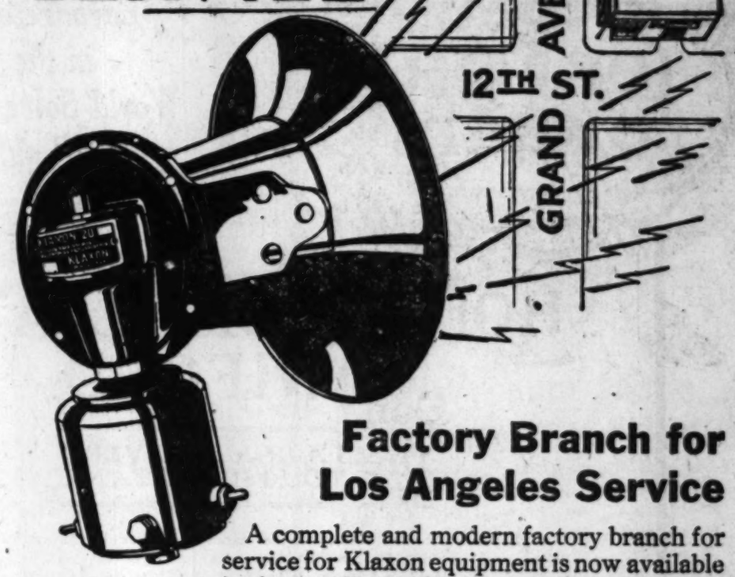
Save Money on

BATTERIES

A quality battery so perfect in construction that it is guaranteed 15 months. The U S L battery will give a maximum of service and it costs you less. There's a size for your car. Choice of wood or rubber and wood separators.

Electric Equipment Co.
Automobile Electricians
1240 South Hope

KLAXON SERVICE



Factory Branch for Los Angeles Service

A complete and modern factory branch for service for Klaxon equipment is now available in the new United Motors Service Inc. branch, corner of Grand Avenue and 12th Street.

By using this service branch you secure the benefit of factory trained workmen, complete stocks of genuine parts, and engineering records supplied direct from the Klaxon Factory.

This is an official service in every sense of the word. United Motors Service Inc. is the service division of the United Motors Corporation of which Delco, Klaxon and Remy are subsidiary Units.

General Offices Detroit, Mich.

MOTORS SERVICE TRADE MARK

United Motors Service Inc.

Grand Ave. and 12th St.
Phone Main 6890
Los Angeles California

CHALMERS MOTOR CO. Detroit, Mich. U.S.A.

"...NIX ON THE GAS"

...was the vehement expression made recently by an enthusiastic Chalmers owner. Although not expressed in the same words, that is the sentiment of other owners of the new Chalmers. And the man at the filling station cannot talk them out of it. They know.

With the Chalmers "Hot Spot" and "Ram's Horn" manifold there is no such thing as "carbon in the cylinders" when burning distillate. And as for power, the Chalmers engine burns every heat unit in the low grade fuel. We want to show you what the wonderful Chalmers engine will do with distillate.

Greer-Robbins Co.
Twelfth and Flower Streets
Broadway 5410—Home 60081

Chalmers
Owners Should Know
where they will find the shop with just the men they need, one who understands the Chalmers car from A to Z, having had 15 years of experience. Prompt, conscientious service and prices.
GLENN L. PHILLIPS AUTO WORKS
443 South Figueroa St.
Telephone 15383

NONOLIO
CLEANS POLISHES WAXES
NO ACID OIL OR ALKALI
1000% increase in one year tells the story.
MFD BY DAMON SPECIALTY CO

ALL KINDS OF
JOB PRINTING
By the TIMES-MIRROR
Printing and Binding House
Orders Delivered as Promised

The Very Latest Little Wrinkle for Motorists is that of Running on Your Inner Tube

SAFETY CORD TUBES WIN IN SEVEREST OF TESTS.

IT would seem that an inner tube that would run without blowing out for 5000 miles in a casing in which four holes had been cut the size of a dollar would need no further test.

In order to demonstrate that the Palmer safety cord tube is all and more than they claim for it, the Pacific Pipe and Supply Company, distributors for Palmer cord tubes and Dellon tires, carried on another very severe test with the Palmer cord tubes. The tires were removed from a Franklin six and in their place four Palmer safety cord tubes were mounted on the rims, without the casing. The only means of holding these tubes on the rim was the air pressure and the valve stem, no tape or fastening of any other kind being used.

An air pressure of 35 to 40 pounds was pumped into each tube, and, while the watchers stood up with their fingers in their ears, expecting every moment to hear the loud report of a blowout, "Doc" Green, the genial sales manager of the Franklin, and R. C. Brookwell of the Pacific Pipe and Supply Company, drove the car from the garage out into the street, where it stood for over an hour, while pictures were being made.

Told by Mr. Brookwell that the car could be driven on these tubes, "Doc" Green looked with an expression of doubt. But he had one of his men drive the car through the business streets of the city, covering Grand avenue, Seventh street, busy Broadway and Spring street, around corners and over car tracks, starting and stopping with the usual run of traffic; and through all this the Palmer tubes refused to blow out.



How's this for a little test for your inner tubes?

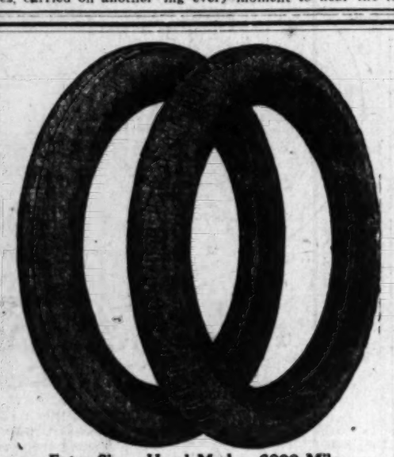
Behold a full-sized Franklin touring car cruising across Seventh and Broadway on Palmer safety cord inner tubes and absolutely without casings.

LOOK OUT YOU DO NOT STRIP THREADS.

In bolting materials of any sort together, do not try to pull the bolt through if it sticks, by tightening up the nut, as this may strip the threads. Instead give the bolt a smart tap to drive it into its proper position and then tighten the nut.

This Tire Has a Reputation That Counts

It is hand made which insures it is built for quality — not quantity. That accounts for the very liberal mileage guarantee that accompanies each one. We know the stuff that makes miles is in the tire where it will return full value to users. You take no chances in buying Century-Plainfield tires.



Extra Size—Hand Made—6000 Miles.

Century -PLAINFIELD Tire Co.

We are now, after a long delay, prepared to supply Century-Plainfield Tires in all sizes. The stock cannot last long so you must get the tires that make every car equipped with them better riding and longer riding. This we positively guarantee. You must have tires, so get the best, get Century-Plainfield Tires.

J. B. WOOD TIRE CO.

Exclusive Distributers,

Sales and Service Station, 927 South Hill Street

The Century-Plainfield Tire Co. is a subsidiary of the Rubber Insulated Metals Corp., manufacturers of Rimco Rubber Products.

a war time message for FORD owners

Largest Manufacturer of Carburetors in the World Solves the Fuel Problem

HOLLEY DISTILLATE MANIFOLD

SAVES A DOLLAR EVERY TIME YOU FILL the TANK

This device for cutting down fuel expense is offered to Ford owners as a perfected and proven article.

The Holley Vapor Manifold was tested and adopted by Ford engineers for Fordson tractors. It proved so successful that the Holley Carburetor Company immediately perfected a distillate manifold on the same principle to be attached to Ford automobiles.

This manifold—easily attached to any Ford—not only enables distillate to be burned with best results, but increases the power and efficiency of the motor.

These are war times; every gallon of gasoline saved is of vital importance. Here is a chance for Ford owners to perform a service and at the same time save a dollar for themselves every time the gasoline tank is filled.

We guarantee the Holley Manifold to do everything we claim for it or your money refunded.

Write or call for descriptive booklet and full details.

ON SALE BY ALL FORD DEALERS.

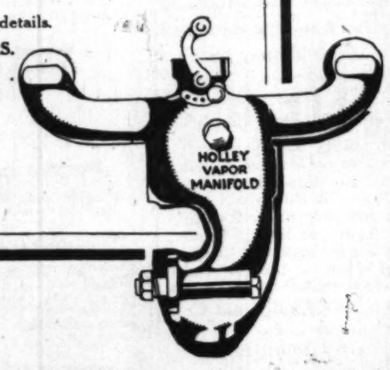
HOLLEY CARBURETOR CO., DETROIT.

CALIFORNIA SALES COMPANY—

COAST DISTRIBUTORS

115 East 10th St.

Dealers, write for distributing proposition.



L.A.A.C.

RED CROSS SWIMMING MEET OF SPECIALTIES.

SPECIALTIES and novelties of the highest class, in addition to a programme of exciting contests will be featured at the Red Cross swimming meet of the Los Angeles Athletic Club next Thursday evening. The list of attractions was completed yesterday and the event looms on the aquatic horizon as the best of the kind ever held in the West. It will be a 100 per cent. benefit for the Red Cross, the gross receipts going to Los Angeles chapter. It will be at the athletic club and open to the public.

One of the little stars who has never before appeared in a public exhibition is Norah Moore, a lady of eight summers and no winters—for she's a native daughter—who will show how she can rescue a full-grown man from drowning. Her subject will be Dee Lampton, a young man who weighs about 200 pounds. He will let himself go down and trust to the capability of the tiny miss to save him from the depths and tow him to the edge of the plunge. The child could rescue an adult even from the breakers by the Red Cross life-saving method. She is an astonishingly adept swimmer, as she will also demonstrate.

Cameron C. Coffey, who is still younger and the boy champion diver of the world, will be seen in some new feats from the high platform, and Afleen Allen, national champion, and Miss Grayce Berkey will give an extraordinary diving exhibition.

A local society girl, Miss Wanlyn Duperu, who has in a short time become one of America's most perfect exponents of all the strokes, will demonstrate in an educational way, and her versatility means a splendid showing.

Seated under water, but in plain view, Miss Anna Morecroft of the Los Angeles Natatorium, will juggle billiard balls, thread her needle and sew fancy stitches, uncork and drink a bottle of milk and replace the stopper without allowing water to get into the receptacle, and perform other wonderful tricks. She is the world champion at underwater feats and has returned from a long tour with dozens of valuable trophies. Her great act has never been seen here.

The full programme, as arranged by Swimming Instructor Velth, follows:

220-yard handicap: H. Kinney, F. Nelson, 25 sec.; Alfred Harrison, 15 sec.; Arthur Simmons, 10 sec.; Jerry Witt, scratch.

Exhibition of strokes: Miss Wanlyn Duperu.

50-yard dash, handicap: Ben Carpenter, 5 sec.; Gerrard Yultes, 0 sec.; Ray Kegaris, 3 sec.; Jack Kilburn, scratch.

Ladies' 50-yard dash: Farrell Creighton, Julia Heaton, Gladys Carpenter.

Exhibition ladies' springboard diving: Afleen Allen, national champion; Grayce Berkey.

Underwater exhibition: Miss Anna Morecroft, world champion.

Men's springboard diving: Clyde Swendsen, Eugene Mahoney, Thornton Edwards, L.A.A.C.; Baig Priestc, Submarine Base.

Life-saving exhibition, Red Cross method: Norah Moore, America's baby champion; subject, Dee Lampton.

Medley race: H. R. Unruh, Walter Abegg, Bert Craig, R. G. Walkers.

Men's 100-yard dash, handicap: Benny Carpenter, 8 sec.; Guy Sylvester, Jack Kilburn, scratch.

Diving exhibition: Cameron C. Coffey, junior champion of the world.

Tug of war: Frank Rivas, Bill Luther, Ed Aparcio, Venice, vs. Ted Combs, George Watkins, Dan Renear, Ocean Park.

Ladies' 100-yard dash, handicap: Gladys Carpenter, 6 sec.; Farrell Creighton, 4 sec.; Julia Heaton, scratch.

Relay exhibition, L.A.A.C.: Reds, Simmons, Harrison, Witt, Sylvester, vs. Blues, Kinney, Nelson, Kegaris, Kilburn.

BIG QUOTA IN THE RANKS OF ALLIES.

SCARCITY OF MALE HELP IS NOW CONFRONTING THE AUTO TRADE.

That the auto dealers and repair men of Los Angeles have sent a pretty full quota to battle for Uncle Sam and his allies is conceded by all. The scarcity of male help has already become a big problem with local auto interests and a much more general employment of women in this field is looked to be imminent. Milady is soon expected to take her place along side of the sterner sex in such occupations as driving, selling, manufacturing and repairing of motor cars.

As an example of Auto Row's contribution to the fighting forces of democracy, the local Cambria Spring Company may well be mentioned. Only a few months ago M. A. Casper, treasurer of the concern, joined the Hospital Corps and last heard of was in Camp Kearny. He is only one out of sixteen that this firm counts in their service flag. And to quote R. W. Sheldon, vice-president, "this is only a start; before many months our honor roll will be considerably enlarged, judging from the expressed intentions of many of our employees."

TRUCK DISPLACES TWO TO FOUR MEN.

THAT'S HOW THEY FIGURE IT ON FARMS ALL OVER THE COUNTRY.

Ranchers in Southern California are finding it extremely difficult to hire farm hands. Higher wages than were ever paid before is not sufficient inducement to get the necessary help. In this extreme, they are turning to the motor truck having learned that a few hands with a light, economical truck can accomplish greater returns and at less expense, according to reports received by W. O. Gates, of the Gates-Kelley Automotive Company, distributors for the Smith Form-a-Truck attachment.

A truck on a farm will displace from two to four men. It will carry twice the load in half the time. It will make available for other production five acres of land whose yearly crop is now required to feed a horse. It has been estimated that in view of the greatly increased production of foodstuffs, wheat, rye, oats, barley, corn, beef, pork, mutton, eggs, milk, poultry and fruit that 2,000,000 trucks could profitably be used between farms and markets. Only 450,000 motor trucks are now available for all lines of business. This is only 25 per cent. of what could be applied to farms alone.

The use of the truck in so-called rural express lines offers the best possible medium, the Smith Form-a-Truck man says, which farmers, truck growers and dairymen may have for getting their produce to market. The truck also is being used for the delivery of live stock to

OUTPUT OF TIRES JUMPS TENFOLD.

The rapid growth of the Mason Tire and Rubber Company, has been one of the outstanding features of the tire industry, for during the past year the capacity of the company has grown from a production of 150 tires per day to 1500 tires.

"This growth has been the result of a product that has made good," says C. Fred Thompson of the C. Fred Thompson Tire Company, distributors for the Mason tires, for when Mason tires were first placed on the market they were presented only on a basis of perfect design and rugged quality.

French and English workmen are turning out sporting goods to meet the demand for the soldiers of the Allied army.

SAVE (CRUSH) on Tires

Guaranteed 3500 MILE TIRE

Size.	Plain	Tubes
28x3	$ 8.40	$2.20
30x3	8.95	2.30
30x3½	12.00	2.60
31x3½	12.10	2.65
32x3½	12.75	2.85
34x3½	13.90	2.90
36x3½	16.75	3.00
30x4	10.50	3.00
31x4	17.60	3.40
32x4	17.90	3.55
33x4	18.80	3.85
34x4	19.00	3.95
35x4	19.80	3.95
36x4	20.00	4.05
37x4	22.00	4.90
34x4½	25.55	4.95
35x4½	26.40	5.00
36x4½	27.05	5.05
37x4½	28.05	5.10
35x5	29.40	5.20
36x5	30.55	5.70
37x5	31.50	6.05
38x5½	35.00	6.10

The Non-Skid Casings in Proportion. We Carry All Standard Makes in Stock. Prices subject to change without notice.

Tire Co. of Cal., Inc.

758-58-60 S. Olive St., Los Angeles

Main 3734. Phones A3091. Open Evenings and All Day Sundays.

PRODUCTION OF OIL INCREASES.

No Need for Consumers to Worry About It.

Figures Given by an Expert Furnish Proof.

Little Chance of Prohibitive Gasoline Tax.

"First we hear of the scarcity of crude oil. Next we hear of an increase in the price of gasoline, and next a prohibitive tax upon the use of gasoline," said W. A. Chapman of the Leach Motor Car Company, distributors for Mitchell, Dort, King and Premier.

"Any person with ordinary intelligence should realize that none of these conditions do exist or will exist. It is the aim of the national government to encourage the conservation of all natural resources, and this, of course, includes fuel oil.

"According to figures which I was able to check up, I find that the production of crude oil in the State of California from January 1 to April 30, 1918, is 32,100,000 barrels, or an excess over the same period for last year of 1,500,000 barrels. This shows that production of oil in California is on the increase. But a further analysis of the situation discloses the fact that more oil is taken out of California each succeeding year. By this, I mean [illegible] of the State.

"In 1916 the decrease in [illegible] of oil stored in California [illegible] 250,000, and in 1917 this [illegible] been reduced to 11,000,000 [illegible] shows that production is [illegible] catching up again with [illegible]

"The total amount of [illegible] on hand in the United [illegible] first of the year, including [illegible] ifornia, was 121,000,000 [illegible] that although California [illegible] ing consumed in larger [illegible] each succeeding year, [illegible] great possibility of a shortage [illegible] causes new wells are being [illegible] day, in fact the 1917 [illegible] 1916 was 800 wells. And [illegible] has been struck on the outside limits of Los Angeles and producing wells have been [illegible] in.

IN CALIFORNIA.

"California can boast of [illegible] nine refineries, which have [illegible] bined total daily capacity of [illegible] barrels of crude oil. And [illegible] line represents about 5 per [illegible] the composition of California [illegible] oil, the output of gasoline [illegible] 10,000 barrels daily.

"The other elements that [illegible] crude oil are distillate, [illegible] tops, lubricants, fuel oil and [illegible] road purposes, the last [illegible] 49 per cent. by volume.

"A survey of the total [illegible] of oil throughout the [illegible] made in 1915, by the United [illegible] Geological Survey. The [illegible] compiled by them, show [illegible] 427,695,250 barrels of oil [illegible] all fields from which [illegible] been received show an [illegible] increase of 10 per cent. [illegible] production, it is reasonable [illegible] lieve that the yearly [illegible] oil is now close to 500,000,000 [illegible] rels.

"With these figures it [illegible] difficult to conceive how [illegible] inate as to the scarcity of [illegible] in the United States."

-distinctiveness The Bentel Shops

The Cars Commanding Special Recognition are Usually Equipped in Our Shops

Tonneau
Windshields
Smart Tops
Bodies
Painting

Electrical, Mechanical Repairing and Complete Overhauling





Delion Tire

The 6000-mile guarantee that goes with every Delion Tire is an assurance of perfect satisfaction. Before buying your next tires be sure to investigate the Delion. It offers you an absolute dollar for dollar value in mileage and service.

Prices and information gladly sent by addressing

Haldeman Tire Company

California, Arizona and Nevada Distributors

839-841 So. Los Angeles St., Los Angeles

Main 8180 (16) Home [illegible]

Dealers' Territory Open.

Motor Trucks Have Become a Most Essential Part of Modern Life.



Making the roads safe for the motor tourist.

This is the big Sterling truck recently delivered by the Edward R. Bacon Company to the California State Highway Commission. It holds 1000 gallons and will be used to keep the roads in fine shape for touring motorists.

MOUNTAIN ROADS WILL BE PUT IN GOOD SHAPE.

A BIG five-ton Sterling truck with 1000-gallon tank has just been delivered to the California State Highway Commission by the Edward R. Bacon Company of this city, Pacific Coast distributors of Sterling motor trucks.

It will be used to sprinkle the mountain roads, thus keeping down the dust. The truck is so arranged that the tank can be quickly and easily dismounted and a four-yard body with Young hydraulic hoist can be installed, so that the truck may be used during the rainy season for highway work.

On the right hand side of the truck, just back of the cab, there is a centrifugal pump, which is used to draw water out of creeks. This pump is operated by the truck's motor. It is driven by the drive shaft through a special clutch, designed and made by the Edward R. Bacon Company in their San Francisco shops.

All work on this Sterling, outside of the engine and chassis, was done by the Edward R. Bacon Company's service department, which equals in facilities many of the large automobile factories of the East.

TRANSMISSION LINING; JUST HOW TO FIT IT.

LEAVE IT LOOSE SO AS TO BE ABLE TO THRUST THE PEDAL FORWARD.

In fitting a new transmission lining in the Ford, the new lining should be left loose enough to permit the pedal to be thrust well forward and the engine to be turned over by hand without difficulty. After the car has been operated for a few days so that the lining has become set, it may be tightened up by a single turn of the adjusting nuts. If the bands are put on too tight at first, there is constant friction with the drum, making it hard to turn over the engine by hand, and in addition burning the surface of the lining.

POLICY OF HONESTY IMPOSED ON MEN.

CLAIM THAT TIRES ARE THE BEST IN THE WORLD IS ABSURD ONE.

"We have come in," says H. A. Haldeman of the Pacific Pipe and Supply Company, distributors for Palmer cord tubes and Delion tires, "to a territory already filled with many good makes of tires. Competition has been keen, but I have insisted that every member of our organization, and more especially all those directly connected with the public, either as salesmen or advertising men, adhere to the policy of honesty.

"To claim that Delion tires are better than any other tires on the market is problematical. We know that they are just as good as any tire for anywhere near the money. To say that a Palmer tube will give thousands of miles more service is not a truthful statement. What they will do is to help casings give longer service. The number of miles more depends in a measure upon their use and in what kind of casings they are placed. We have enough safe and sound facts about Palmer cord tubes as well as Delion tires to use in selling them."

Destiny.

PREDICTION COMES TRUE.

Far-Sighted Man's Lines are Now Recalled.

Motor Yesterday Plaything of the Very Few.

Now Becomes the Servant of the Multitude.

Nearly fifteen years ago a far-sighted man wrote the following in respect to the automobile and truck:

"Yesterday, the plaything of the few;
Today, the servant of many;
Tomorrow, the necessity of humanity."

"Never before has there been such a demand for motor trucks. That the above adage is being well served, may be ascertained by the countless number of trucks now in daily use. That the motor truck is 'the necessity of humanity' is further proven by the part it is playing in the big war game that is being staged across the water," said Mr. Watt L. Morelsnd, general manager of the Moreland Truck Company.

"In the present crisis, the motor truck has been assigned to an enlarged and important task. Upon it rests the possibility of moving troops at increased speed and the necessity of transporting supplies and munitions without a moment's delay.

IN EVERY LINE.

"The motor truck is an essential in serving the needs of humanity because of freight train congestion, which has practically reduced the shipping of foods and other materials by the latter means nearly 30 per cent. This problem, however, has been solved by automotive transportation with every degree of satisfaction.

"In nearly every line of commercial activity motor trucks will be found. In such industries as farming and mining, the horse has been eliminated, while for freight, general and passenger hauling, the truck has been given supreme recognition.

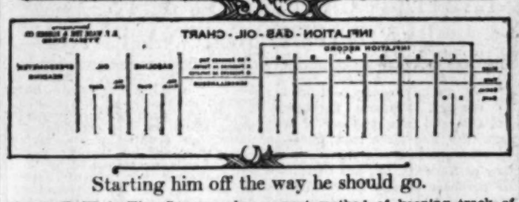
"The economic results of utilizing motor trucks have been many. Business of all kinds has been given stabilizing support, while the increase and expansion of certain commercial lines would not have been effected for years if it had not been for the motor vehicle.

CONSISTENCY.

"While the man power of this country has been greatly decreased because of war needs, this has not in any way, as yet, affected motor transportation. It is doubtful if it ever will, because without necessary transportation facilities the conduction of a healthy business is impeded. Thus, it will be seen that this is really the age of automotive power and transportation.

"Without trucks construction work at the many cantonments throughout the country would have been prolonged for an indefinite period. The motor truck can do work under imposing conditions in more than half the time of the horse. The consistency of the motor truck is a feature worthy of consideration."





Starting him off the way he should go.

The B. F. Wade Tire Company has a neat method of keeping track of mileage and Mr. Wade is shown above starting off one of his customers on the right track. Below, a part of the chart.

AUTO LOG HELPS YOU TO KEEP TAB ON CAR'S UPKEEP.

IN CONFORMITY with the request of the government that a general conservation in all lines be made, together with a possible shortage of tires in the future, there have been many volumes written in the form of free advice to the motorist as to how to get more mileage out of his tires. However, up to this time nothing in a concrete form or any material assistance has been submitted to help the motorist until the recent appearance of Wade's Automobile Log, published by the Wade Tire and Rubber Company, and given free to all motorists.

After several months of careful study, blanks covering all of this information have been perfected and can be kept with little or no trouble to the motorist. These forms are inclosed in two envelopes, one to be kept in the pocket of the car where the journal entry for repairs, gasoline, etc., are to be made. These are to be totaled monthly and recorded on the Recapitulation card, which is to be inclosed in another envelope and is intended to be kept at home or at the office.

ANTI-SPEED LAWS HELP SAVE TIRES.

Fast driving will shorten the life of any tire and the laws and ordinances that have been enacted to reduce the practice to a minimum have resulted in the saving annually of an immense sum, in the opinion of an official of the local branch of the United States Rubber Company, manufacturer and distributor of United States tires.

"But aside from the restrictions placed by law on speeding, the campaign that has been instituted by all tire manufacturers for the conservation of the nation's supply of rubber and cotton fabric has had much to do with the elimination of the evil," he stated.

What Duty Is.

SLACKERS AMONG AUTOS AS WELL AS AMONG MEN.

"THERE are slackers in motor cars as well as men. The automobile which is not delivering its full efficiency at the lowest minimum upkeep is not doing its full duty in war times." These are the observations of George R. Bentel.

"We are told to make every cent do its utmost," said Bentel. "We are urged to conserve gasoline. And yet there are a lot of wasters running around the streets of this city in the form of motor cars. There are so many ways of increasing the economy and efficiency of the average car that it is amazing that the motorists do not more quickly realize the fact.

"Carbon is one of the first assistants of the Kaiser when it comes to wasting the Yankee gasoline supply. Carbon is like putting mud on the feet of a racer. It slows him up. It prevents the valves from properly seating and thus wastes gas and power.

"There are loose steering devices which allow the wheels to wobble and thus sandpaper the tires. Steering devices should be thoroughly overhauled every year. This is common sense precaution. Axles and bearings need overhauling, as well as the motor, at least once a year. I believe the general sermons on economy are being heeded by the motorists, for the work in our Grand-avenue shops has been increasing rapidly in the last month. We are doing more overhauling and repainting than ever before."

Good Record.

ONE PLANT MAKES FIFTY LIBERTY MOTORS PER DAY.

THAT there will be no change for next season in the present models of the Packard twin six motor carriages has been announced by the factory. As the Packard company is devoting a very large percentage of its output capacity to the manufacture of motor trucks and Liberty airplane engines for the government they had to reduce their carriage output very radically.

Some weeks ago the Packard company announced the completion of the one thousandth Liberty airplane motor and within a short time it is expected that production of Liberty engines at the Packard plant will reach fifty per day.

With this production it is impossible to attain normal output of twin six carriages and the shortage has been felt by dealers for some time. To make changes in either the car or the motor is unnecessary so far as trying to improve its economy or operation, and the company states that it is adverse to bringing out a new model solely for the sake of change or to incorporate slight improvements, at a time when every bit of their energy is devoted to war work and maintaining so far as is possible a reasonable production of passenger cars.

The demand for Packard passenger cars and trucks in California is ahead of the supply, according to Earle C. Anthony, Inc., State distributor of the lines. "This is due," said Anthony, "to the ever-increasing prestige of the Packard as a utility motor vehicle and the shortage of skilled labor and high-grade materials used in their construction.

"We were fortunate, by ordering far in advance, in getting several of the special models of roadsters and runabouts which we have built to our order on twin six chassis, but the chances are very slight for getting additional numbers of these under the present conditions."

BIG INCREASE IN TINPLATE OUTPUT.

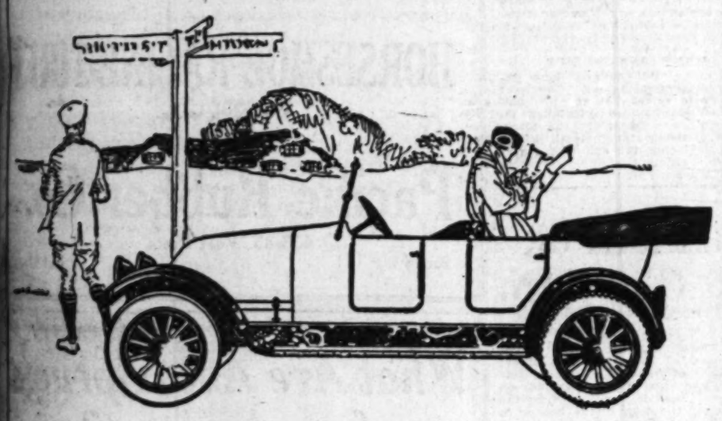
That the output of tin plate has been wonderfully increased in the past year and to such an extent that the normal supply of the country is cared for without any appreciable stint, is the assertion of W. H. Damon of the Damon Specialty Company, manufacturer of Nonello polishes for automobiles.

"One year ago we were experiencing great difficulty in getting a supply of tin cans commensurate with our needs. Since that time our business has increased about 1000 per cent. and our supply of tin is coming to us very regularly," he declared.

BE CAREFUL NOT TO PINCH INNER TUBES.

NEW SCHEME OF BUILDING TIRE CASINGS PREVENTS POSSIBILITY.

"To the motorist who is careful with his tires the care of the inner tubes is considered as important as the casing," according to Weinstock Nichols, Federal distributors. "The Federal double-cable-base construction is the greatest protection against pinching the inner tubes, for when the casing is in place on the rim these unstretchable steel cables in the base of the tire hold it so solidly against the rim that it cannot possibly change its position. Many inner tubes are pinched and cut because the toe of the tire will lift up when they are in use and allow the tube to work under it. Then when it is pinched under the toe of the tire is soon cut through in the constant action of the shifting tire. 'But in Federal tires there is no possibility of having this happen, owing to the secure position in which the casing is held solidly to the rim at all times. We consider that this construction in Federal tires is the best insurance in the world against pinched inner tubes."



THE FRANKLIN—

The Car of Long-Trip Riding Comfort

Sitting on the deep-tufted upholstery of a car on the showroom floor, is no way to judge of its *riding-comfort*.

To know that—take it out on the rough and rutty roads. Take it over the bumps—just as you'll have to, after you own it.

Franklin riding-comfort escapes the adjectives. It must be felt—not read about. It simply means the difference between frequent jouncing and a smooth, invigorating ride—on *any* road.

The reason lies in Franklin Construction—Lightness with Strength and Flexibility. Also, full elliptic springs; lack of rigidity; tough, seasoned, resilient wood frame.

And the best of it is, Franklin riding-comfort *carries through* to the *driver*. He, or she, enjoys the ride as much as anyone in the car—for this great, fine automobile handles with ease and quick responsiveness in the starts and stops of city traffic or on any kind of country road. None of the usual tense and tired feeling.

And the car that gives you this—gives also the remarkable economy of—

20 Miles to the gallon of gasoline—instead of 10
10,000 Miles to the set of tires—instead of 5,000

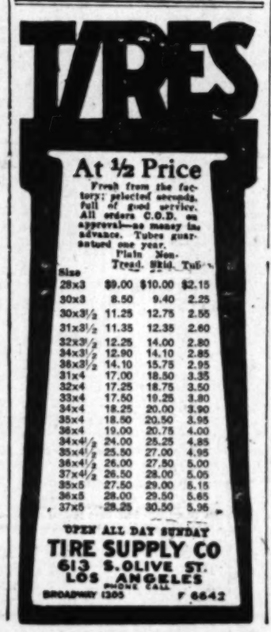
A decidedly unusual performance! But then—the Franklin is an unusual automobile; the most interesting car in the country.

Come in and see it. Facts about the Franklin will give you a new conception of motoring—so you've nothing to lose.

RALPH HAMLIN

1036-44 South Flower

Pasadena Los Angeles San Diego



Hamburger's

ESTABLISHED 1881

Auto Supply Store

Suggestions for the Auto Trip

—Last minute necessities are best procured at Hamburger's, where stocks are greatest and prices most reasonable.

Auto Trench Spades $1.25



—New arrivals — miniature trench spades that are most useful for camping. Made of heavy steel with strong wood handle and just the right length to pack under the seat of the auto. No auto trip should begin without a trench spade.

Auto Robes, medium weight, $8.00.
Q. D. Luggage Carriers, $2.50.
Auto Theft Signal, 4-in., $7.00.
Oval Rearsight Mirror $3.





Automobile Robe Lock, $1.25.
Tan Auto Gauntlets, $1.75.
6-qt. Covered Canteen, $1.55.
Klaxon Auto Horn, $7.

Sturdy Auto Jacks $2.75.
"S. & M." Spotlight, $7.00.
Glareless Lens, $3.50 to $4.50.
Special Hydrometer, 85c.
3-cell Flashlight, $1.75.
"Invincible" Spark Plugs, 65c.
Top Dressing, 75c.
Tire Cut Filler, 30c.



Amalie Oils Help the Car



—They have stood the highest tests and have been proven unequaled for motor lubrication. Sold to you in 5-gallon cans or 15-gallon drums.

Amalie Greases

—For transmission and differential these greases have no superior. They are 100% efficient lubricants.

Steel Folding Stools, $1.25
Ball Pien Auto Hammer 25c
Metal Polishing Cloths, 10c
Auto Driving Cushion, $1.25





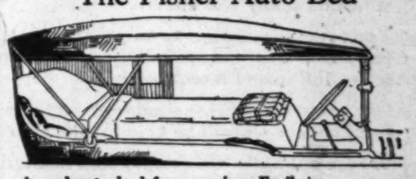
1-Qt. "Universal" Vacuum Bottle, $4

Cushion Pedal Pads, $1.00.
Colored Driving Glasses, 25c.
Saino Accelerator Foot Rest, 50c.
Safety Vulcanizer, com., $1.75.
Bingo Hand Soap, 15c.
Johnson's Carbon Remover, $1.00.
Marvelo Auto Polish, $1.00.
Rex Brake Wafers, 50c.
Single United States Flag and Standard, 70c.

2-party Lunch Kit, $10.00.
Heavy Screwdriver, 15c.
Stoll Auto Bed and Tent, $59.
Drop Forged Pliers, 35c.
Parker Auto Maps, 25c.
G. L. W. Spring Oilers, 25c.



The Fisher Auto Bed



—A real auto bed for camping. Easily and quickly adjusted to any touring car, insuring a comfortable bed. Let us demonstrate this Fisher Auto Bed to you, Monday.

$20

(Hamburger's—Auto Supply Store—Main Floor—Monday)

Nation's Aircraft Production is Now Being Bossed by a Veteran Automobile Builder

A First-Class Move.

AUTOMOBILE MAN HEADS AIRCRAFT PRODUCTION.

Experienced Head of Motor Car Factory to Act as Aid to John D. Ryan.

C. W. NASH, president of the Nash Motors Company, Kenosha, Wis., formerly president of the General Motors Company, has been appointed to take charge of the engineering and production of aircraft, and will act as assistant to John D. Ryan, director of aircraft productions.

This news came first-handed from E. J. Coger, general manager of the Coger Motor Sales Company, distributors for the Nash Motors Company's products in Southern California and Arizona. Mr. Coger has just returned from a three weeks' trip East.

Mr. Nash will be recognized in his capacity just as Charles M. Schwab is, in charge of the engineering production of United States shipbuilding. Mr. Nash is one of the best-known production executives in the country. From the time he went with the General Motors Company in 1910 up to the present time, production has been his greatest hobby.

His accomplishments in the Nash Motors Company in the short time he has been in control of the organization, is indicated by the fact that the Nash war contract is the only one that has been lived up to and made a perfect record.

Mr. Nash is doing his part for the country in a great many ways. He has gathered around him an organization at the Nash plant that is highly able to keep the wheels turning at a rapid speed and keep up the quad truck production, so much desired by the government, flowing out in a steady stream and he will be in close touch with the production department to see that this is done. He also contributed to the government the privilege of sub-letting a contract for quad trucks to other manufacturers, without any compensation.

Speaking of motor car and motor truck production, Mr. Coger is of the firm belief that it is not the desire of the government to curtail the production of either, so long as there is material and labor available for that purpose. Of course, it is a fact that war needs will be given first consideration at all times and elements entering into the manufacturing of motor vehicles will only be available as a surplus from government needs accumulates, which will undoubtedly be of a sufficient quantity to keep the various motor sales organizations intact.

Those organizations who are lucky enough to be in the motor truck business will be fairly well taken care of, as the government is doing everything possible to encourage the manufacturing of commercial vehicles. The War Industries Board keep a close eye on all manufacturing and it is their keen desire to see that everything is handled with fairness.

ANXIOUS TO SHOW TRAILERS' WORK.

FIRM READY TO SHOW HOW HAULAGE COSTS MAY BE TRIMMED.

"The Saxon Motor Company of Detroit is an outstanding example of how haulage costs may be cut," says A. L. Jones, manager of the Edward R. Bacon Company. "I quote from a letter of theirs: 'Our Troy Trailer has greatly cut down our trucking cost. The average daily truck load was 3150 pounds, with truck and trailer it is 17,421 pounds. The only additional expense is 6 per cent. more gasoline.'

"What is being accomplished by the Saxon Motor Company can be accomplished by others. If any doubt this, the Edward R. Bacon Company would be pleased to have one of its haulage experts show the true road to haulage economy."

BEESWAX GOOD TO KEEP AWAY RUST.

While the usual mediums for preventing rusting of the rims are shellac and graphite, it is possible to use beeswax in this connection with very satisfactory results. The rims should be heated slightly with a blow torch and the beeswax should be rubbed on while they are still warm.



Looking over newly-purchased ranch of tire magnate.

Here we have Louis Lichtenberger, local distributor of Norwalk tires, taking a slant at the beautiful ranch near Pomona recently bought by Frederic E. Lewis, a large stockholder in the Norwalk company. Mr. Lichtenberger is manager of the ranch in addition to supplying our wants in the way of Norwalk tires.

EASTERN CAPITALIST BUYS BEAUTIFUL POMONA RANCH.

PREFERRING Southern California to any other part of the country, Frederic E. Lewis, capitalist and manufacturer of New York City, and large stockholder in the Norwalk Tire and Rubber Company of Norwalk, Ct., has completed the purchase of a large ranch here. The tract of land, located four miles west of Pomona, bounded on the north by Foothill boulevard, covers 7010 acres and averages three miles in width and six miles in depth. The purchase price is believed to be in the neighborhood of $500,000. The ranch consists of several smaller ranches, the principal one being the old Fundenberg Rancho, originally settled on by Charles Wright in 1852. The old adobe ranch house erected in that year still remains but it will soon be torn down in preparation for the erection of a magnificent country mansion for the new owner and his family.

Mr. Lewis, accompanied by Louis Lichtenberger, president of Lichtenberger-Ferguson Company, factory distributors for Norwalk tires, spent several months last winter visiting every part of Southern California before selecting a tract of land. The Fundenberg Rancho met both Mr. Lewis and Mr. Lichtenberger's requirements better than any other tract in the Southland.

The property has been devoted to the production of hay, grain, sugar beets, and also utilized for grazing purposes for many years, as a great abundance of fat-producing grazing grasses grow on this land. Mr. Lewis, however, proposes to improve and develop it for the breeding of the highest grades of cattle. Extensive improvements are already under way.

The ranch is ideally located, both the main lines of the Southern Pacific and Salt Lake railroads running through the northerly end of it, and two county boulevards also intersect it. The soil is rich and loamy and there is an abundant source of water. Several fine flowing springs are located on the land. About one-third of the tract is level and two-thirds consist of gently-sloping hills. It is one of the most picturesque districts in the Southland, in places wooded with green trees of different varieties, such as live oaks and sycamores.

Louis Lichtenberger has served as Mr. Lewis's representative, and will supervise the activities of the development work until the owner's return to California this fall.

DISPLAY OF ENGINE ATTRACTS CROWD.

EVERY DETAIL OF WONDERFUL MACHINERY IS VIEWED BY CROWD.

"Just a little while ago you'd hear lots of automobile dealers say that it was the women who decided what kind of a car was to be bought for the family. Color, upholstery, lines and all that were the factors that counted in making the decision, we were told time and again. Well, there's no doubt all these matters have considerable to do with the sale of a car, but, believe me, nowadays both sides of the family are looking into the engine," declared W. R. Williams, Hupmobile sales manager for the Greer-Robbins Company.

The Hupmobile cut-open engine on display at Greer-Robbins is said to be one of the most complete as to detail that has ever been received in Los Angeles. In detail it shows the working of transmission, oiling system, crankshaft, pistons, valves, piston rings, connecting rods, valve tappets, spark plugs, timing chain, oil gauge and construction of hot stove for distillate. The latter feature is one that seems to hold a strong appeal for many, according to Williams.

TAKES OVER FIVE FACTORY BRANCHES.

H. J. Galvin, western district manager of the United Motors Service, Inc., of Detroit, Mich., is in Los Angeles going over the Los Angeles territory, with Mr. J. D. Trindle, manager of the company's Los Angeles branch. Mr. Galvin has just returned from the company's annual convention, which was held in Detroit the latter part of June, and he reports that on July 1 the United Motors Service, Inc., which is a subsidiary corporation of the United Motors Corporation of New York, took over five additional Remy Electric Company factory branches, which will rapidly be equipped to handle service and repair on the products of the Remy Electric Company, Anderson, Ind.; the Dayton Engineering Laboratories Company of Dayton, O., and the Klaxon Company of Newark, N. J. In addition to these five direct Remy factory branches, the company on July 1 took over seventy-five service stations, located in different cities throughout the United States.

Many varieties of athletic recreation are indulged in by the members of the American army and navy in England and France and as a result hundreds of competent instructors are required in order that the athletics may keep the men fit. They must have baseball, soccer and Rugby football, tennis, hockey, boxing, wrestling, handball, volley ball and golf in season.

Legal.

TO PROTECT ITS RIGHTS

Infringement of Trade Mark Getting Common.

Design in Auto Curtain Owned by One Concern.

Warning is Issued by Big Motor Company.

It is the intention of the Chandler Motor Car Company to take steps to prevent the use of the Chandler trade mark as a rear glass in the top curtain of all but Chandler automobiles, according to advices received here by Earl V. Armstrong, Inc., the Southern California representatives, from the legal advisers of the manufacturers. The local firm is asked to co-operate in the movement and supply the names of dealers, top makers, jobbers and all others responsible for the use of this design in any but Chandler cars, so that proceedings may be instituted if deemed advisable.

"It would seem from complaints that have been made it is not commonly understood by motor car owners in Los Angeles and elsewhere that the design employed in the rear curtain of Chandler automobile as a window, is fully protected by patent, No. 51,192, issued by the United States patent office," state Howells & Grossman, legal advisers of the Chandler factory in a telegram received by Earl V. Armstrong, Inc.

"Exclusive right to use this design in connection with automobile curtains is bestowed upon the Chandler company and it is our intention to protect this right to the utmost. We can empower our dealers and agents and persons delegated by them for the purpose to install these design-patented glasses, but without such authorization a violation of our patent rights is involved."

In the judgment of an official of Earl V. Armstrong, Inc., the Southern California Chandler distributers, the widespread use of the design by private car owners may be attributed to their appreciation of its symmetry and attractiveness rather than any intention on their part to make improper application of it. "Some of the people who do not drive Chandler cars, but have permitted the patented design to be used in the curtain of their car certainly must have done so through ignorance of the facts in the case," he said. "It is hardly likely they would try to make their car appear as a Chandler merely by using this shape insignia even though they may admire the car."

MANY LINK HOUNDS.

So many "link hounds" have developed around the big Chevrolet factory in Oakland that a "clock" golf course has been installed on the spacious lawns at the plant. Head Gardener Martin Heath is kept busy replacing the sod where ambitious Vardens tear it up trying to negotiate ten-foot putts.

AUTO PLATE DESIGN BOOSTS ANGEL CITY.

Frank Wilson, manager of the publicity department of the Guaranty Trust and Savings Bank, is offering the State the benefit of a design for the 1920 automobile license plate. The design consists of a United States standard steel ship in bright red metal, made to fit the old plates if necessary, or for the new series. This design will advertise the fact that Los Angeles is one of the big shipbuilding centers of the United States. It will show, wherever a Los Angeles auto owner goes, that this city is doing a big bit toward winning the war, and that the future of the port of Los Angeles as a shipping center of the world's products is an assured fact.

CONAN DOYLE TOP NOTCHER; WINS WATCH.

Conan Doyle is the latest recipient of courtesies from the Chevrolet Motor Company of California, this time in the shape of a handsome gold watch. No, gentle reader, this Conan Doyle is not the one who put Sherlock Holmes and Dr. Watson on the literary map, but a salesman at the Los Angeles retail branch of the Chevrolet Company. Manager Hough put up a watch in a sixty-day sales competition, and Doyle led the march when it came to checking up the number of Chevrolets disposed of.

Great Strides.

FUTURE LOOMS LARGE FOR BUSINESS SAYS TIRE MAN.

GREAT strides have been made along Tire Row, and the voluminous wholesale tire business that has been pouring into the Los Angeles branch of the Miller Rubber Company of California has caused them to decide on discontinuing the corporation and consumer business within the city and continuing as wholesale jobbers only.

J. O. Ward, the local branch manager for the Miller Rubber Company, in an interview, is very optimistic over the future in the sales of the products of his company, and the future looms so large for them that they are now making plans for the proper handling of the wholesale end of the business. Several carloads of tires, tubes, repair material and accessories are already on the way, and it is going to be the principal endeavor of the branch to always have on hand a sufficient stock of their full line to make immediate deliveries. Arrangements have been perfected whereby the retail and city service business will be handled by the Lingenfelder-Field Company, on South Olive street. They will carry a complete line of Miller tires and tubes, and are in position to give the same satisfactory service that the Los Angeles branch has heretofore given.

Business is Good.

TWENTY-NINE CARS SOLD PRECEDING BREAKFAST.

"WE DON'T spend our money in Kansas for Dodge Bros. automobiles," says James H. Butchart of Wichita, "we simple change the form of our investment. Any time you want your money back less the regulation rate of depreciation for time in service, you can cash a Dodge car a lot quicker in Kansas than you could get the real cash on many forms of supposed-to-be-gilt-edged securities."

Mr. and Mrs. Butchart are making "a little trip" in their Dodge Sedan from Wichita to Vancouver, B. C., via Denver, San Diego, Los Angeles, San Francisco, Portland and Seattle, returning via Yellowstone National Park and back to "our fishing camp," twenty-six miles northwest of Steamboat Springs, Colo.

"And see here," Bud Butchart continued, "a friend of mine, S. W. Arnold, who is agent for the Dodge Bros. car in Wichita, was routed out of bed at 6 o'clock one morning a few weeks ago with a message from the Empire Oil Company, over in Eldorado, which is thirty miles from Wichita. "We've had a pretty big fire up here this morning that turned our fleet of automobiles into a mass of ashes and bent steel, how soon could you send us up a bunch of Dodge cars?' Two hours and forty minutes later a train of twenty-nine Dodge Bros. brand new automobiles rolled into the Empire Garage at Eldorado and the cashier made out a single check to cover—that's the way we merchandise with motor vehicles in Kansas!"

Inspection.

ETERNAL VIGILANCE IS SLOGAN OF AUTO MAKERS.

NO SMALL part of the unusual loyalty of Liberty owners can be attributed to the vigilance of the company in seeing that each Liberty car reaches the buyer in first-class running order.

In order to make certain that the car is in perfect operating condition when it enters the service of the owner, the Liberty Motor Car Company employs a unique plan of dealer inspection. At the time the dealer makes this final inspection, he is required to check up and report to the company on each of the car's features.

As it is necessary that everything operate perfectly, he detects the necessity for any little minor adjustments at the time, and sees that they are properly made. Consequently, the performance of the car is uninterrupted by any of the trifling little incidents which are the ordinary experience of the owners of new cars. Right from the start Liberty owners enjoy a performance up to the usual Liberty standard of excellence.

This final rigid inspection naturally represents an additional expense, says Lynn C. Buxton, but as it gives added assurance that the car will be right when it is first driven by the owner and as it will save the time of some mechanics later on, we really do not consider it an expense.

AUTOMOBILE MEN CLEVER ANGLERS.

Del De Vaux, Chevrolet distributor for Fresno, showed his brother, Norman, president of the Chevrolet Motor Company of California, how a real fishing party should be conducted. Together with two friends, the De Vaux's left Fresno at 1 o'clock in the afternoon, reached Huntington Lake in time to cast their lines at 5:30, and were back at the home garage at 10 o'clock the same night, with four limits of big trout.

The champion soccer team of the Belgian army will probably play twelve games in their tour of the country. In addition some games may be staged in prominent cantonments. The details are being arranged by War Department commission on Training Camp Activities and the United States Football Association. The receipts will be given to the Belgian relief fund.

Over There Our Boys Are Winning

We had no doubt of the result when they were in France in sufficient strength. But their glorious showing when at the very outset they met the flower of the Hun armies and whipped him to a frayed frazzle in a knock-down and drag-out, where brains, guts and cold steel combined to make unbeatable our fighting units, fills us with unbounded elation. And we'll tell the world so.

We are proud of HORSESHOE Tires, for by reason of superior workmanship and materials they are everywhere in demand.

HORSESHOE RACINE TIRE
DISTRIBUTOR.
Pacific Rubber Co.
433-35 West Pico.
Broadway 121. 11145.



One and Two Ton Rear Drive Trucks and the Famous Nash Quad for Heavy Duty Service for Immediate Delivery.

None can give you as much truck value for the money. Your future transportation needs are important and cannot be met with greater satisfaction than to purchase a NASH TRUCK.

Three Sizes at Prices Within Your Reach
TROY MOTOR SALES CO.
DISTRIBUTORS
1224 South Flower Street
Pico 1223 Home 60262

WANTED---
Motor Car Distributor

For Big, Prosperous Pacific Northwest Territory, Located in the State of Washington.

Every successful merchandiser of motor cars is trying to determine which company will endure.

Your experience teaches you that such a concern must be fortified financially and splendidly equipped to continue to manufacture a full line of merchandise.

Our production of magnitude undoubtedly will be curtailed. However, believe we will be able to take care of our distributors.

We are one of the four stupendous institutions of the country.

'A, BOX 297, TIMES OFFICE

Give complete details as to merchandising experience and finances.

What Are Auto Springs for, Anyway?

To absorb the road shocks, of course—you say. Right, you are. But the big question is: how is the quality to absorb road shocks—that resiliency—going to be combined with enough strength to hold up under the continued hammering of the road? That's the secret.

We have learned how to make auto springs with all the spring you could ask for, yet with an inherent quality of strength that makes them stand the wallopping of any road and come back for more. How do we do it? Just by knowing how.

Better let your car get acquainted with a Cambria spring.



Cambria Spring Co., Inc.
Main 1078 916-18 South Los Angeles St. 77005



Of Operation and Upkeep

One car that is built with the one big idea of economy. You can drive a Nelson with a full realization that you are practicing full wartime economy.

The NELSON
Car With Aeroplane Motor

A super-efficient motor linked with a light, sturdy chassis into a most harmonious working unit in the motor field.

Don't buy any car until you have investigated the Nelson.

NELSON AUTOMOBILE CO.
Distributors for Southern California.
823 South Flower St.
Phone No. 52981

ile Builder.

at the home garage at 10 o'clock the same night, with four limits of big trout.

The champion soccer team of the Belgian army will probably play twelve games in their tour of this country. In addition some games may be staged in prominent canton-ments. The details are being ar-ranged by War Department Com-mission on Training Camp Activities and the United States Football As-sociation. The receipts will be giv-en to the Belgian relief fund.

here Our

e Winning

ubt of the result
re in France in
ngth. But their
ing when at the
they met the
Hun armies and
to a frayed fraz-
nock-down and
ere brains, guts
el combined to
able our fighting
with unbounded
i we'll tell the

nd of HORSE-
for by reason of
rkmanship and
ey are every-
and.

RACINE TIRE
RIBUTOR.
Rubber Co.
West Pico.
11145.

Auto Springs
nyway?
No Center Bolts
ring Co., Inc.
Los Angeles St.

on and Upkeep
the one big idea of economy
full realization that you are practic
NELSON
eroplane Motor
with a light, sturdy chassis into the
t in the motor field.
u have investigated the Nelson.
TOMOBILE CO.
Southern California.
h Flower St.
52981

Record Driveaway of Automobiles Made from this City.

In the Wilds.

AUTO CAMPING IS REAL SPORT.

Car or Trailer Can Carry Full Equipment.

Outfit Should be Compact and Limited.

Motor Gypsies are Becoming More Numerous.

Within the past three or four years there has been growing up among motor car owners what amounts to a cult, which we might call the fraternity of the motor gypsies. This simply means that an increasing number of motorists are discovering the delights of combin-ing tottering with camping. The freedom from convention that such a life brings, the opportunity to travel as far and stay as long as one may happen to desire, satisfies the wanderlust that lies in each of us. But to be comfortable while camp-ing is difficult unless one is an ex-perienced camper, and when the equipment must be carried by mo-tor car, additional problems must be solved. A few words on motor camping and the equipment needed may be helpful to those who desire to enjoy this year this most ex-hilarating of all sports.

In the first place, camping equip-ment of all kinds must be carried in the car or on a trailer. There is, therefore, a limit to the weight that can be carried, and the equipment must not be too bulky, as carrying space is definitely limited.

SLEEPING.

The first consideration will be sleeping quarters, and here the manufacturers have done very well by the automobile camper. There is almost no limit to the variety of tents, etc., that are available. There are ordinary tents, made of balloon silk, khaki and special fabrics, which occupy little space when rolled up, and may be erected in a very few minutes by means of special frames of steel rods. These will range in price from $15 to as high as one cares to pay. Special automobile tents, designed for at-tachment to one side of the raised top, are on the market. In this way the tent may be erected, the car used as a dressing-room, after which the tourists step down into the beds. There are a number of ingenious cots on the market, designed to be detached from the framework of the top, so that the body of the car is converted into a sleeping com-partment. In special instances car owners have had the seats of the vehicle so hinged that they may be opened out to form a very comfor-table bed. Trailers are now offered, so designed that a tent is erected over the body of this auxiliary ve-hicle and the sides are let down to form single beds. This trailer equip-ment has many advantages for the motor camper, at a cost running from less than $100 up to several hundred.

PNEUMATIC BED.

With the shelter provided for, the next thought will be where to sleep, and a number of solutions of this problem are available. There are the folding camp cots, which are so made as to fold and roll up into small compass. The pneumatic bed is an admirable thing to sleep on. It is simply a rubber mattress, which is blown up with the tire pump, and is truly more luxurious than your bed at home. The cost is on the average somewhat less than $25. Special automobile beds, utilizing one of the running boards as the head of the bed and firmly implanted stakes as the foot, are on the market in many varieties. The motor camper may, in the matter of his bed, be as much of a sybarite as his pocketbook will allow.

With living accommodations pro-vided for, the next thought will be the method of providing food, and the first question here is cooking it. Camp kitchen kits are available in endless variety. There are stoves made of sheets of cast iron, which fold up when not in use into a thin package that takes up little room and weighs less. Yet the most elabo-rate cooking may be carried out on these camp stoves, even the bak-ing of bread and roasting fowls. It is a good plan to carry, in addition to the regular camp stove, which, by the way, burns wood, an auxil-iary in the shape of a spirit or kero-sene stove. These latter may be had in a number of varieties, and they are extremely practical, their ulti-mate value appearing on the rainy night when you have to pitch camp without a single stick of dry wood in view.

The question of pots and pans in which to prepare the food is solved by ingeniously-designed utensils that are made with removable han-dles, so that they may be nested to take up the smallest possible amount of space. A typical cooking kit comes in a small keg, which occu-pies little space on the car and weighs only ten or twelve pounds.

SERVING.

Having provided for the cooking of the food, the next thing is how to serve it. Camp table kits furnish the answer. These may be had in any degree of elaborateness. They include knives, forks, and spoons, plates, cups and saucers, these lat-ter in white enamel ware, with thermos bottles, salt and pepper shakers, etc., and usually they are packed in a hamper, which makes for easy packing when camp is be-ing broken. The prices of these luncheon kits range from $5 up to almost any figure, according to the number of people provided for and the material of which the utensils are made.

The question of what to carry is one that the newcomer in camping circles finds difficulty in solving. The temptation is to load the car with provisions and supplies that could really be more advantageously bought en route. The staples, sugar, salt, pepper, coffee, tea, packed in glass, with about a pound of but-ter in a tight jar, are about the only supplies needed for the ordi-nary camping tour in thickly set-tled districts. The ordinary supplies, meat, vegetables, bread, eggs, etc., should be bought from day to day. This not only saves carrying space, which is valuable, but the provisions are fresher when so obtained. Many people make a practice of carrying one or two emergency rations to provide for the unexpected. A little chocolate and can of condensed milk may prove useful on occasion. But, on the whole, remember that the experienced camper always trav-els light.



How is this for a couple of boatloads of pepper and brains?

This picture is remarkable because it shows how many people can be contained in a Chevrolet 4-90 and also because these men, the Chevrolet dealers for Southern California, enjoyed a trip so much that they drove fifty-seven new cars home with them.

LOS ANGELES DRIVEAWAY RECORD GOES BY BOARDS.

LOS ANGELES' greatest drive-away, in which more than fifty cars were taken direct from a factory warehouse to the garages of half as many dealers, was put on record during the past week, when Chevrolet selling representatives from all over this county gathered at the local factory branch for their annual convention and then drove home in new Four-Nineties.

In many cases the twenty-seven dealers who came in to attend the business sessions brought assistants with them, the result being that a total of fifty-seven Chevrolets were moved over the highways to their new homes. In every instance the trip was made without so much as a puncture, and the cars arrived at their home garages in perfect shape.

Previous to the big driveaway, the dealers attended several business sessions presided over by representa-tives of the Chevrolet Motor Com-pany of California. Manager James V. Hough of the Los Angeles fac-tory branch was in charge of the programme, with Territory Manager Roy Stuart, Advertising Manager J. G. Griffin and Technical Expert George Anderson as his assistants. Each man explained to the dealers the part his department was playing in maintaining the high Chevrolet standard. H. B. Kaye and Harry Ferrenback of the local branch also took part in the proceedings.

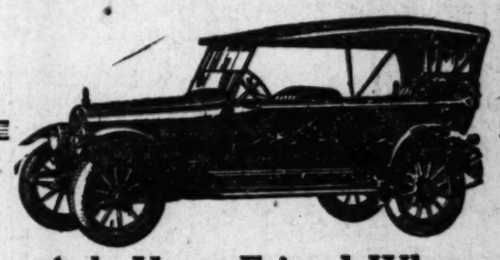
During the week a luncheon at the Los Angeles Athletic Club, at which the dealers, factory men and local newspaper representatives were in attendance, proved a big feature of the convention. The session was more or less informal, but time was found to take up the automobile industry in Southern California in a general way. The result of de-tailed reports from all sides was re-newed confidence in the future of the business, and a general feeling that every section of the Southland was in wonderfully-prosperous con-dition. Good crops on all sides, with a ready market for all sorts of produce, prompted the belief that the 1918-19 selling season will be the best on record for Chevrolet dealers, and the only difficulty the factory officials had was in curtail-ing the number of cars demanded by the representatives in the various towns.

Those present at the sessions were:

Goodell & Meade, Pasadena; Oppenheim & Thompson, Hollywood; Don Cann, Los Angeles; Cowden & Martl, Long Beach; George Murdoch, Pomona; Phillips, San Pedro; Ray Lewis, Pla-cente; F. J. Reynolds, Van Nuys; W. H. Wood, Gardena; Pruitt & Estes, Torrance; Rogers & Sunier, Santa Monica; J. R. Hixson, Whittier; Crawford & Tyrrell, Alhambra; F. Merrill, Covina; R. Compock, South Pasadena; D. F. Gof, Burbank; McManus & Adamson, Norwalk and Downey; W. H. Koehler, Fullerton; W. Faber, Palmdale, and J. E. Morrell, Redondo. Represente-tatives of local newspapers were also at the luncheon, while all the sessions were attended by J. V. Hough, Jack Griffin, H. B. Kaye, Roy Stuart, Pierre Richardine, George Anderson and Harry Ferrenback of the Chevrolet forces.

Madison Square Garden, New York City, will be the scene of a boxing festival to aid the army ath-letic fund. The bouts will be staged July 16. The admission prices will be $1 up. Three-round contests will find many prominent exponents of the manly art of self-defense contributing their bit, in-cluding Benny Leonard, Jack Demp-sey and Packy McFarland.

Only ninety-three registered trot-ting stallions are kept for public service in Iowa this year. It is one of the foremost horse breeding States. Last year the number li-censed was 293 and in 1912 it was 689.



Ask Your Friend What He'll Take For His Super-Six

Ask him what price he'd want if he couldn't get another.

Look into the re-sale value of Hudsons in general—any model—any year.

Compare the prices asked with usual standards.

Then you will appreciate why the Hudson owner counts his Super-Six as an investment.

With growing scarcity—curtailed production—used Super-Six values are bound to soar even higher.

Draw your own conclusions.

You don't buy a car for its re-sale value.

Nevertheless, it is a comforting assurance to feel that you have an automobile which stays young and holds its worth.

If you want a Super-Six—act promptly. Every reason is against delay.

Place your order now even if you are anticipating your future requirements.

That is the only way to avoid disappointment.

Harold L. Arnold
Seventh and Grand Ave.
180 W. Colorado St., Pasadena. 1129-31 State St., Santa Barbara.

HUDSON SUPER SIX

TAKE ADVANTAGE OF OUR
SEMI-ANNUAL CLEARING SALE
AND MAKE GOOD YOUR
WAR SAVINGS PLEDGE
NOT SECONDS, BLEMISHED OR REBUILT TIRES
Standard Make Guaranteed 3500 Miles
Manufacturer's Name and Serial Number on Every Tire.
25% OFF

Size	Regular Price	Our Price	TUBES Reg. Price	Our Price
28x3	$16.10	$12.08	$3.45	$2.59
30x3	16.55	12.41	3.50	2.62
30x3½	21.20	15.90	4.35	3.26
32x3½	24.60	18.45	4.60	3.45
31x4	32.55	24.41	5.65	4.24
32x4	33.35	25.01	5.80	4.35
33x4	34.80	26.10	6.00	4.50
34x4	35.70	26.77	6.15	4.61
34x4½	47.80	35.85	7.65	5.74
35x4½	49.95	37.46	7.80	5.85
36x4½	50.75	38.06	8.00	6.00
35x5	58.55	43.91	9.35	7.01
37x5	61.95	46.46	9.70	7.27

10% Required on Express Shipments, Balance C.O.D.
EXAMINATION PRIVILEGES GRANTED.
OLD TIRES TAKEN IN TRADE
TIRE CONSTRUCTION CO. Inc.
1243-5-7 So. Olive St.
Los Angeles, Cal.
PHONES: PICO 1494 MAIN 2378 HOME A9940
OPEN DAILY, 7 TO 7 SUNDAYS, 8 TO 12

TIMES DIRECTORY of AUTOMOBILE ACCESSORIES ETC

Gray & Davis — Starting and Lighting Systems. Complete line of parts. Official service station permanently located. E. T. Hughes, 627 West Pico. St. Pico 2682.

Old Tires Made New — Prices range from $2.50 to $5.50. TIRE CONSTRUCTION CO., Pico and Olive. Main 276 A9940

Puente Oil Co. — GASOLINE with the Punch — Apex Motor Oils.

Tyrian The All Red Tire — TYRIAN SERVICE EVERYWHERE. B. F. WADE TIRE & RUBBER CO. Main 8. 512 W. Eighth St. A1188

Times Directory of Motor Trucks

FAGEOL — Has 6 forward speeds and oils its own springs. RUDDLE & MENNILLO, Phone Pico 2041. 221 North Los Angeles St.

Trailers — "MADE IN LOS ANGELES" BY LOS ANGELES TRAILER COMPANY. Bdwy. 2818 1336 Palmetto Street. A4722

MAKE THIS THE LAST WAR, PLEA OF LOCAL ATUO MAN.

"THE war exhibit which the government is showing in many of the large cities, and which is now the one big center of attraction at Exposition Park, gives us some idea of what can be accomplished in an educational way by the government," said A. C. Rob-bins of Greer-Robbins, the country's largest distributors of Hupmobiles. "And this wonderful activity in this direction has been given its impetus since we entered the war.

"The lesson I draw from it all is that we must so everlastingly whip Germany that there shall never be another war. The great automo-bile industry—the third largest in-dustry in the United States—is bend-ing every energy to do its part, and where it was devoting all its en-ergies to manufacturing transporta-tion, it is now making many of the engines of destruction on display at the park."

Appreciation.

TOURISTS PRAISE OUR MOTOR CAMPING GROUNDS.

WARM praise for California hospitality and for the mo-tor camping grounds that so many of the California cities have set aside, was voiced by two Max-well touring parties who stopped at Harold L. Arnold headquarters last week upon the completion of a trip south from Portland, Or. One Max-well carried A. W. Smith and wife and four children, and the other D. R. Mathews and wife and mother. Both parties carried full camping outfit and did not patronize a hotel for a single night out of the twelve that they spent on the road.

"There is nothing that a motor tourist appreciates more than find-ing a town where camping grounds and conveniences are set aside for them," Mr. Smith told E. V. Ab-bott, general director of Arnold sales last week. "At almost every town we stopped at in California we found this provision had been made. In one Northern California town there was no camp ground, but the man we inquired of concerning a camping place proved to be the Mayor of the town and he gave us permission to camp in the grounds of the Courthouse.

"We found very fair ro[illegible] the greater portion of our j[illegible] ticularly on the Cali[illegible] highways. South from [illegible] cisco we followed the C[illegible] while some of the detour[illegible] rough and dusty, we had no trouble in getting through with the Max-wells. In one place near Naples, however, there was a steep hill on the temporary road that was giving a great deal of trouble to a number of cars, but the Maxwells negotiated it without trouble, in spite of the fact that they carried a heavy load of camp outfit."

Two University of Pennsylvania coaches are spending the summer at the Havana, Cuba, Yacht Club. George Kistler is instructing the members of the club in the art of swimming and Joe Wright is in charge of the oarsmen.

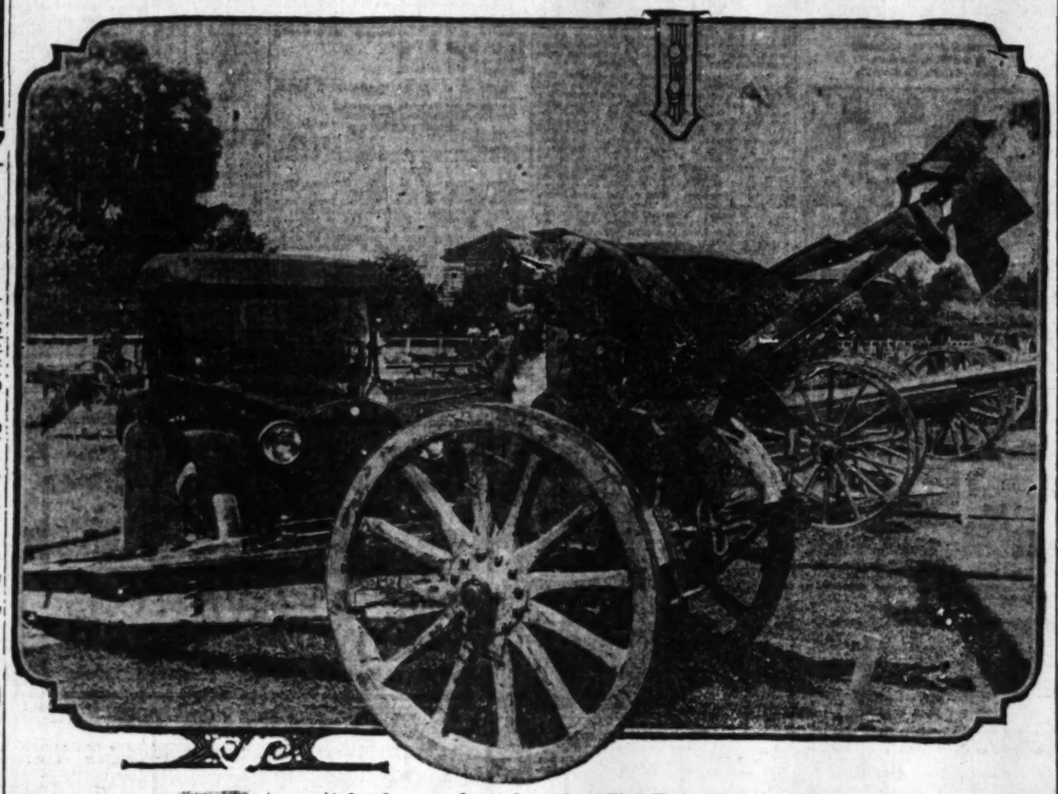
England's latest athletic step is a board of control for boxing. It is headed by Lord Lonsdale and the council includes Lieut.-Col. H. G. Mayes, chief of gymnastic training in the Canadian overseas forces.

Hupmobile

How little it costs to operate the new Model R Hupmobile is a source of constant pleas-ure to owners. They do travel in ease and with effi-ciency and they do reduce the effort of ordinary driving. But, in addition, mileage cost per gallon of gas and oil, tire maintenance and repairs in the comfort-economy car are so low as to satisfy the most exacting war-time saver.

Greer-Robbins Co.
Twelfth and Flower Streets
Broadway 5430—Home 60081

Hupmobile



A battle-scarred wreck at the Allied Exposition.

Here is what remained of a big German gun after the British and French artillerymen got through playing with it. In the background a spick and span Hupmobile which assists in making the gun look disreputable.

The ROAMER
America's Smartest Car

THE ROAMER possesses a desirable tone of aloof-ness—of utter difference from any other American motor car—which makes ownership peculiarly pleasant. And beneath the floor boards and hood there is a mechanical sturdiness which immediately impresses the experienced motor-ist who is accustomed to superior motor-car performance.



Wright Motor Car Co
10th and Hope Sts.
"Demonstrations upon request."
A3722—Pico 627

Completely Equipt Auto Lunch Cases Almost Half Price

Every person who drives an automobile should have one, especially now when summer picnics and outings are the order of the day.

We are closing them out. There are styles to suit every requirement—cases for two, for four and for six people—with the necessary fittings to make the picnic lunch a real success.

$ 8.00 Cases	$ 5.00
$14.50 Cases	$ 9.00
$14.50 Cases	$ 7.50
$15.00 Cases	$11.00
$19.00 Cases	$14.00
$25.00 Cases	$17.50
$27.50 Cases	$20.00
$30.00 Cases	$20.00
$37.50 Cases	$27.00
$60.00 Cases	$45.00

Parmelee-Dohrmann Co.
The House of Housewares
436-444 South Broadway



Big Bear Lake Tavern
The New Concrete Hotel At Big Bear Lake

Now Open
All Modern Conveniences. Hot and Cold Water in every room. Baths, private and en suite. Concrete Bungalow Sleeping Rooms. Everything New and Complete. See Exhibit of our Rustic Bed in Windows of Los Angeles Furniture Company Today and Monday.

Make Reservations At Once.

Rates $5 per day and up.

Peck-Judah, 623 S. Spring.
Office 819 Central Bldg. 61090.



"Over the Top"

2½-ton Fageol hauling 5 tons up the terrific grade (about 29 per cent.) of Quintero-street hill, off Sunset Boulevard.

The same truck makes 25 MILES PER HOUR on the paved streets on account of its—

Six Forward Speeds
Fageol Patented Spring Oiling System
Heavy Duty Motor, etc.

Ruddle & Mennillo
FAGEOL DISTRIBUTORS
231 North Los Angeles St.
Phone Pico 2841 LOS ANGELES

News in the Sport World—Tennis; Baseball.

On the Diamond.

WORLD SERIES NOW ASSURED.

American League is Now on Record in Favor.

Will Play Out Schedule Until September Second.

Action in Cleveland Comes as Big Surprise.

[BY A. P. NIGHT WIRE.]

CLEVELAND, Aug. 3.—The American League baseball schedule will be played out until September 2 without any readjustment, and a world's series staged, starting September 3 or 4, it was decided at today's special meeting of American League club owners. Every club was represented.

Early indications were that the American League owners would vote to close the season between August 17 and 20. But the attitude of Barney Dreyfus, president of the Pittsburgh National League club and representative of the National League in the National Commission, changed this aspect. Dreyfus, while clothed with authority to act for the league, had ironclad instructions that his league would not be a party to an earlier closing than September 2.

WITH THE CHECKER PLAYERS.

NOTES AND PROBLEMS.

PUBLICATIONS IN THE REALM OF CHECKERS.

BY JOHN DOUGHERTY.

August 4, 1918.

Chess and Checker Headquarters, No. 716 Higgins Building. All chess and checker players invited to join. For further information, see or write the secretary, D. H. Bowen, at the above rooms.

All communications intended for this department should be addressed to John Dougherty, No. 4026 Dalton avenue, Los Angeles, Cal.

AMONG THE FANS.

The preliminary round of the chess tournament, being conducted by the Pacific Chess Club, has at last been finished. The following scores were made by those qualifying for the finals:

	Won.	Lost.
1. S. Miotkowsky	14	2
2. R. R. Perry	13½	2½
3. E. O. Fawcett	13	3
4. J. W. Gill	11	5
5. D. W. Anderson	10½	5½
6. G. A. L'hommede	10½	5½
7. A. Ingraham	9½	6½
8. J. Debis	9	7
9. W. A. Lewis	8	8

Several players had to withdraw before finishing the preliminaries. Among those who withdrew were Dr. L. M. Jackson with a score of 5 won and 1 lost, and R. C. Stephenson, with a score of 3½ won and 2½ lost.

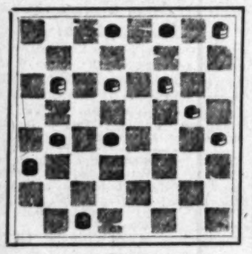
A chess match between E. O. Fawcett and W. R. Hart is among the possibilities in the near future, but the players have not definitely agreed as yet.

The Claremont-Upland Chess Club is also holding a tournament on the same plan as the one being held by the Pacific Chess Club. At last report Howard Serles, who is also a member of the Pacific Chess Club, was leading with a score of 6 to 0.

Alfred Jordan has again fallen a victim to that horrible disease, wanderlust, and expects to depart from Chicago about October 1. He will go East from Chicago, but hopes to land in Florida before the snow flies.

As this is the dull season in checkers, it is rather hard to keep in material for the column, so if some of you will take pity on the poor editor and send in a few contributions, they will be greatly appreciated. In sending problems, remember that the author's solution must also be inclosed.

PROBLEM NO. 267 (Selected.)
By H. O. Robinson.
Black—2, 3, 18, Kings 17, 21, 30.



White—10, 16, 20, Kings 4, 9, 11.
Black to play and win.

PROBLEM NO. 268 (Selected.)
By Dr. W. C. Brownson.
Black—11, 12, 13, King 31.



White—25, 28, 29, King 23.
White to play and win.

SOLUTIONS TO PROBLEMS.

PROBLEM NO. 265.
By F. Smillie.

Black—2, 12, King 31.
White—17, 28, 29, King 1.
Black to play and draw.

31-26	26-22	28-18	2- 6	18-14
28-19	19-15	15-11	1-10	Drawn

PROBLEM NO. 266.
By W. R. Banker.

Black—4, 7, 20, King 22.
White—12, 13, 29, 28.
Black to play and win.

22-26	19-16	13- 9	26-19	12- 8
31-19	23-27	20-24	4- 8	27-24
26-23				R. Wins

LOS ANGELES TIMES GAME, NO. 579.

The following three games were played in the recent city tournament:

"Dundee," 12-16, 22-17.

Black—Nichols.			White—Lough.	
19-15	5-14	6-22	10-17	20-27
22-17	28-19	26-17	21-14	32-28
6-12	11-15	2- 6	7-10	10-14
25-22	26-22	17-14	14- 7	18- 9
4- 8	15-24	10 17	3-10	5-14
24-19	28-19	21-14	27-24	16-15
16-20	8-11	1- 5b	29-27	12-16
22-18	22-15	30-25	31-26	Drawn
9-14a	11-16	6-10	16-20	
18- 9	16- 9	25-21	23-18	

a—Now into the Double Corner opening.
b—7-11 also draws, but 7-10, 14-7, 2-10 has been shown to lose by 28-18, 10-26, 31-26, etc.

LOS ANGELES TIMES GAME, NO. 580.
"Switcher."

Black—Nichols.			White—Drouillard.	
11-15	27-23	4- 8	21-14	5-12
21-17	10-24	19-16	10-14	16-19
9-13	28-19	24-28	28-21	15-19
26-21	15-24	28-24	17-22	25- 9
8- 9a	20-14	2- 7	22-10	1-10
23-18	9-14	31-27	22-26	13-14
12-16	17-10	8-11	27-24	10-17
18-11	7-23	29-25	26-31	21-14
8-15	26-19	9-14a	16-12	26-23
23-18	6-10	22-18	31-26	Drawn
16-19	30-26b	14-17	12- 8	

a—Nichols varies from the preceding game.
b—Drouillard again varies from published play. 22-18 is the orthodox move.
c—1-5 is much stronger, but I fail to find a forced win. Can any of the critics show a Black win after 1-5—or at any other stage of the game?

LOS ANGELES TIMES GAME, NO. 581.
"Bristol Cross."

Black—Shrewsbire.			White—Dougherty.	
11-16	5-14	3- 8	25- 9	14-10
23-18	26-22	26-22	7- 3	11- 8
16-19a	4- 8	12-16	28-22	1- 5
24-15	31-27	22-17	3- 8	10-15
10-19	16-20	8-12	20-24	5- 9
18-15	23-16	16-11	28-19	21-17
19-26	12-19	10-15	24-28	9-13
22-18	29-25	17-10	8- 4	11-15
8-12	7-10	19-23	22-18	14-21
27-23	22-17	15-19	4- 8	7-10
5-14	8-12	23-26	18-14	25-26
18- 9	17-13	10- 7	8-11	30-23b
				Drawn

a—Seldom played.
b—White is supposed to have the better game after 16-19 at "a." Where did White miss the strong play?

LOS ANGELES TIMES GAME, NO. 582.
"Cross."
Contributed by P. J. Lee.

Black—P. J. Lee.			White—Harvey Smith.	
11-15	7-14	16-23a	18-25	8-11
28-18	26-19	27-17	29-22	15- 8
8-11	11-16	12-16	14-18	6-31
27-23	19-15	17-14	22-17	24-15
10-14	3- 8	16-19b	18-23	4-18c
23-19	20-26	14-10	27-18	White
14-23	14-18	9-14	26-27	resigned
19-10	32-27	25-21	31-24	

a—16-19 is published play at this point, is 16-20 any improvement?—P. J. Lee.
b—The game is now same as published play.—Editor.
c—This variation was shown in an analysis of the 3-8 line of the Cross, compiled by George Watkins of Bristol, Eng., and published in No. 4, Vol. VI of the Draughts Players' Quarterly Review. The above play was credited to J. Campbell.—Editor.

KARL MARX AT CHESS.

It may interest readers of The Times to know that Karl Marx, the German Socialist writer, whose theories led to such disaster when practiced in Russia, was an amateur player at both checkers and chess. In Liebknecht's memoirs of Marx's method of playing both games.

In reading this chapter one cannot but reflect that Marx played chess just as he played at perfecting a government for men. He was a veritable Hero, yet believed himself to be a Reader. Liebknecht admits that his own experience proved to him that the good moves he had discovered were not new and that the new moves were not good. I can think of no better commentary on the theory of government of which Marx and his followers were the exponents. The reference by Liebknecht to Marx's experience with chess and checkers is as follows:

"A STORMY CHESS MATCH."

"Marx was an excellent player on the checker board. He had acquired such a dexterity at this game that it was difficult to win a game from him. He also liked to play chess, but here his art did not amount to much. He tried to make up what he lacked in science by zeal, impetuous ness of attack and surprise.

"In the beginning of the fifties chess was played frequently in our society of fugitives we had more time—and in spite of the adage 'Time is money,' less money—than was agreeable to us, and under the directions of the Red World who had chanced to gain access to the best society of chess players in Paris and had learned something the 'Game of the Wise' was zealously cultivated We had many a hotly contested chess match. The loser did not have to provide any derision, and even while the match was in progress, the hilarity was always great and sometimes very loud. When Marx was hard pressed, he lost his temper, and when he lost a game he was furious. In the model lodging-house of old Compton street, where several of us lived for a time at 3 shillings 6 pence per week, we always were surrounded by a circle of Englishmen, who watched our game—chess is much cultivated in England, particularly among workingmen—with great attention and were admired by our merry, noisy ways. For two Germans make more noise than six dozen Englishmen.

"One day Marx announced triumphantly that he had discovered a new move by which he would drive us all under cover. The challenge was accepted. And really, he defeated us all one after the other. Gradually, however, we learned victory from defeat, and I succeeded in checkmating Marx. It had become very late, and he grimly demanded revenge for next morning, in his house.

"At 11 o'clock sharp—very early for London—I was on the spot. I did not find Marx in his room, but he would be in immediately. Mrs. Marx was invisible, Lenchen did not make an over-friendly face. Before I could ask whether anything had happened Marx entered, shook hands and at once fetched the chess board. And now the battle began. Marx had studied out a improvement of his move over night, and it was not long before I was in a tight place from which I could not escape any more. I was checkmated, and Marx was jubilant—His good humor had suddenly reappeared, he ordered something to drink and a few sandwiches. And a new battle began—this time I was the winner and thus we fought with changing luck and changing humor without taking time to eat, satisfying our hunger by hastily taking from a plate that Lenchen had brought us meat, cheese and bread. Mrs. Marx remained invisible, neither did any of the children dare to enter—and thus the battle raged, surging up and down, until I checkmated Marx twice in succession and midnight had arrived. He insisted on playing more, but Lenchen—the dictator of the house under the supremacy of Mrs. Marx—declared categorically: 'Now you stop!' And I took leave.

"Next morning, when I had just risen from my bed, somebody knocks at my door, and comes Lenchen.

"'Library'—the children had dubbed me thus and Lenchen had accepted this title, for the title 'Mister' was not in use among us—'Library, Mrs. Marx begs that you play no more chess with Mohr in the evening—when he loses the game he is most disagreeable.' And she told me how his bad humor had vented itself so severely that Mrs. Marx lost her patience.

"'Henceforth I did not accept any more invitations from Marx to play chess in the evening. Chess playing, moreover, was forced to the background in proportion to our retaining regular occupations. As for myself, who has acquired a certain reputation as a player in our little circle, I convinced myself in the course of time of the correctness of Lessing's criticism on chess: 'For a play too earnest, for earnest too much to play.' I was invited by prominent players, and in company of professionals I soon found out that the moves I had invented and of which I had been so proud had been discovered centuries before my time; I thus saw myself placed in the position of that farmer in the Provence who had discovered anew during the reign of Louis Philippe the tower clocks that had already been discovered four centuries before. I learned that a voluminous literature on chess existed and that, if I expected to excell, I should have to study this literature and devote myself entirely to chess. And to take up chess as a vocation, I could not well make up my mind. So I give it up. I have not played a game of chess since, but I delight in watching good players when I have the opportunity."

NATIONAL LEAGUE.

[BY A. P. NIGHT WIRE.]

PHILADELPHIA, Aug. 3.—St. Louis made it four out of five from Philadelphia, by winning both of today's double-header, scores 16 to 12 and 7 to 1. The scores:

First game:

ST. LOUIS.	AB	R	H	O	A
Anderson,rf	6	1	1	1	0
H'beetc,cf	6	1	1	1	0
Paulette,1b	5	0	2	11	0
Grimm,1b	0	1	0	7	0
Hornsby,ss	4	2	1	1	7
Fisher,2b	6	2	3	1	6
McHenry,lf	4	2	1	1	0
Bronkie,3b	3	3	3	1	2
Gonzales,c	4	3	3	3	0
Meadows,p	0	0	0	0	0
Packard,p	5	0	2	0	3
Totals	43	16	17	27	18

PHILADELPHIA.	AB	R	H	O	A
Bancroft,ss	5	0	0	0	4
Stock,3b	4	3	2	0	1
Meusel,lf	4	2	3	2	0
Ludersu,1b	4	2	10	0	0
Cravath,rf	5	3	3	0	0
Williams,cf	5	2	4	1	2
H'gway,2b	5	0	0	3	4
Adams,c	5	0	1	2	1
Oeschger,p	0	0	0	0	0
Fortuna,p	2	0	0	0	2
Pearce,x	1	0	0	0	0
Fergast,p	0	0	0	0	1
Totals	41	12	16	27	20

x—Batted for Fortune in eighth.

SCORE BY INNINGS.

	1	2	3	4	5	6	7	8	9	
St. Louis	3	5	0	0	1	0	4	4	1	—16
Philadelphia	0	0	0	0	0	0	4	4	4	—12

SUMMARY.

Errors—Bancroft, Stock, Hemingway, 2. Two-base hits—Paulette, Bronkie, Packard, Williams, Meusel, 2; Hemingway. Three base hit—Meusel. Home run—Cravath. Stolen bases—Hornsby, McHenry, Meusel. Sacrifice hit—Bronkie. Double plays—Packard to Hornsby to Paulette; Bronkie to Fisher to Grimm. Bases on balls—Off Packard, 3; off Fortune, 4; off Prendergast, 1. Innings pitched—By Packard, 8 1-3; by Meadows, 2-3; by Oeschger, 1 2-3; by Fortune, 6 1-3; by Prendergast, 1. Struck out—By Packard, 3; by Oeschger, 1; by Second game:

ST. LOUIS.	AB	R	H	O	A
Anderson,rf	4	1	2	1	0
H'beetc,cf	3	2	2	0	0
Fisher,2b	1	0	0	3	2
Paulette,1b	4	1	0	9	1
Hornsby,ss	3	0	0	4	5
H'tzel,2b,cf	4	1	1	2	2
McHenry,lf	4	1	1	1	0
Bronkie,3b	3	0	0	1	3
Gonzales,c	3	1	1	5	0
Ames,p	3	0	0	1	1
Totals	32	7	7	27	14

PHILADELPHIA.	AB	R	H	O	A
Bancroft,ss	4	0	0	2	2
Stock,3b	3	1	0	1	0
Meusel,lf	3	0	0	2	0
Ludersu,1b	4	0	1	12	0
Cravath,rf	3	0	0	1	0
Williams,cf	3	0	1	3	0
H'gway,2b	3	0	1	1	0
Adams,c	3	0	0	5	3
Hogg,p	3	0	0	0	0
Totals	29	1	3	27	14

x—Batted for Eller in eighth.

SCORE BY INNINGS.

	1	2	3	4	5	6	7	8	9	
St. Louis	0	0	0	0	0	0	0	0	1	—1
Philadelphia	0	0	0	0	0	0	1	0	0	—1

SUMMARY.

Errors—Betzel, Bancroft, Hogg. Two-base hits—Heathcote, Betzel. Stolen bases—Heathcote, Gonzales, 2; McHenry. Double play—Hornsby to Paulette. Bases on balls—Off Ames, 2; off Hogg, 2. Struck out—By Ames, 5; by Hogg, 6.

EVEN SPLIT.

[BY A. P. NIGHT WIRE.]

BROOKLYN, Aug. 3.—Cincinnati and Brooklyn split even in a double-header. Cincinnati winning the first, 10 to 1, and Brooklyn taking the second, 3 to 1. The scores:

First game:

CINCINNATI.	AB	R	H	O	A
Groh,3b	4	2	2	2	3
L.Magee,2b	2	1	2	3	2
Roush,cf	5	2	2	3	0
Chase,1b	3	2	2	6	0
Neale,lf	1	0	0	1	0
Cueto,lf	0	0	0	0	0
S.M'ee,lf,1b	4	1	2	2	0
Griffith,rf	4	1	0	1	1
B'burne,ss	4	0	1	0	5
Wingo,c	4	0	0	3	0
Schneider,p	4	1	3	0	1
Totals	41	10	14	27	12

BROOKLYN.	AB	R	H	O	A
Johnston,rf	4	0	1	5	1
Olson,ss	4	1	1	4	6
Daubert,1b	3	0	2	11	0
Z.Wheat,lf	4	0	1	0	1
Myers,cf	3	0	0	1	0
O'Mara,3b	3	0	0	1	0
Doolan,2b	3	0	1	2	1
M.Wheat,c	3	0	0	2	2
Marquard,p	1	0	0	0	0
Smith,p	1	0	0	0	1
Miller,x	1	0	1	0	0
Totals	30	1	7	27	14

x—Batted for Marquard in sixth.

SCORE BY INNINGS.

	1	2	3	4	5	6	7	8	9	
Cincinnati	0	0	0	3	0	4	0	0	3	—10
Brooklyn	0	0	0	0	0	0	0	0	1	— 1

SUMMARY.

Errors—Schneider, Doolan. Two-base hits—Groh, Blackburne, Daubert. Three-base hit—Schneider. Stolen bases—Roush, 2; Chase. Sacrifice hits—Groh, L. Magee. Double plays—Groh to L. Magee to Chase, 2; Groh, unassisted. Bases on balls—Off Marquard, 2; off Smith, 1; off Schneider, 1. Innings pitched—By Marquard, 6; by Smith, 3. Struck out—By Schneider, 2; by Smith, 2.

Second game:

CINCINNATI.	AB	R	H	O	A
Groh,3b	4	0	0	1	2
L.Magee,2b	4	0	1	2	3
Roush,cf	2	0	0	3	0
S.Magee,1b	3	1	1	13	0
Griffith,rf	4	1	0	1	0
Cueto,lf	3	0	1	0	0
B'burne,ss	3	0	1	1	4
Wingo,c	3	0	1	3	0
Eller,p	2	0	0	0	4
Ring,p	0	0	0	0	1
Chase,x	0	0	0	0	0
Totals	29	1	4	24	14

BROOKLYN.	AB	R	H	O	A
Johnston,rf	4	0	1	2	0
Olson,ss	4	0	1	2	0
Daubert,1b	4	1	2	14	1
Z.Wheat,lf	4	0	1	1	0
Myers,cf	4	0	1	3	0
O'Mara,3b	4	0	2	0	1
Doolan,2b	3	0	0	4	1
Miller,c	4	0	0	4	1
Grimes,p	4	1	1	0	3
Totals	33	3	9	27	21

x—Batted for Eller in eighth.

SCORE BY INNINGS.

	1	2	3	4	5	6	7	8	9	
Cincinnati	0	1	0	0	0	0	0	0	0	—1
Brooklyn	0	0	0	0	0	1	0	2	0	x—3

SUMMARY.

Error—L. Magee. Two-base hits—L. Magee, Cueto, Miller, Grimes. Sacrifice hits—Roush, S. Magee, Doolan. Bases on balls—Off Eller, 2; off Ring, 2; off Grimes, 1. Innings pitched—By Eller, 7; by Ring, 1. Struck out—By Eller, 1; by Grimes, 2.

DOUBLE-HEADER.

[BY A. P. NIGHT WIRE.]

NEW YORK, Aug. 3.—New York and Chicago broke even in a double-header today. The Giants took the first game, 4 to 2, when Causey won his seventh straight game. Chicago won the second game, 11 to 0. The scores:

First game:

CHICAGO.	AB	R	H	O	A
Flack,rf	4	0	0	1	0
H'locher,ss	4	0	1	2	2
Mann,lf	4	1	1	1	0
Paskert,cf	4	0	0	2	0
Merkle,1b	3	0	0	12	2
Deal,3b	3	0	1	0	3
Zeider,2b	3	0	0	1	2
Killefer,c	3	0	0	4	0
Douglas,p	2	0	2	1	1
Barber,x	1	0	0	0	0
Carter,p	0	0	0	0	0
Pick,xx	0	0	0	0	0
McCabe,xxx	1	0	0	0	0
O'Farrell,x	1	0	0	0	0
Totals	31	2	5	24	12

NEW YORK.	AB	R	H	O	A
Burns,cf	4	2	2	2	0
Young,rf	4	1	1	2	0
Fletcher,ss	4	0	0	2	5
Doyle,2b	4	1	1	1	5
T'man,3b	3	0	0	2	1
Compton,lf	2	1	1	2	0
Kirke,1b	4	0	1	11	1
McCarty,c	2	0	0	5	1
Causey,p	2	0	1	1	2
Totals	31	4	8	27	13

x—Batted for Douglas in seventh.
xx—Batted for Deal in ninth.
xxx—Batted for Zeider in ninth.
z—Batted for Killefer in ninth.

SCORE BY INNINGS.

	1	2	3	4	5	6	7	8	9	
Chicago	2	0	0	0	0	0	0	0	0	—2
New York	0	1	1	0	1	1	0	0	x	—4

SUMMARY.

Two-base hits—Burns, Young. Three-base hits—Mann, Burns. Home run—Hollocher. Stolen base—Flack, Hollocher. Sacrifice hit—Compton. Bases on balls—Off Douglas, 2; off Causey, 2. Innings pitched—By Douglas, 6; by Carter, 2. Struck out—By Causey, 7; by Douglas, 1.

Second game:

CHICAGO.	AB	R	H	O	A
Flack,rf	5	3	3	0	0
H'locher,ss	4	2	1	3	4
Mann,lf	3	1	2	1	0
Paskert,cf	3	2	1	1	0
Merkle,1b	3	1	2	15	0
Pick,3b	3	1	2	1	2
Zeider,2b	5	0	0	1	5
Killefer,c	5	0	0	5	0
Hendrix,p	3	1	2	0	1
Martin,p	1	0	0	1	1
Totals	38	11	14	27	13

NEW YORK.	AB	R	H	O	A
Burns,cf	5	1	2	7	0
Young,rf	5	0	1	2	0
Fletcher,ss	1	0	0	0	0
Sicking,ss	4	1	1	1	2
Doyle,2b	4	2	3	4	0
T'man,3b	5	1	2	0	2
Compton,lf	3	0	0	1	0
Kirke,1b	4	0	0	8	1
Rariden,c	4	0	2	5	0
Perritt,p	0	0	0	0	0
Demaree,p	2	0	0	0	2
Wilhoit,x	1	0	0	0	0
Steele,p	0	0	0	0	0
Totals	38	6	10	27	11

x—Batted for Demaree in eighth.

SCORE BY INNINGS.

	1	2	3	4	5	6	7	8	9	
Chicago	3	0	0	0	1	0	1	0	6	—11
New York	0	0	0	3	1	0	0	1	1	— 6

SUMMARY.

Errors—Hollocher, Pick, Zimmerman. Two-base hits—Paskert, Killefer. Three-base hits—Pick, Zimmerman. Home run—Flack. Stolen bases—Glack, Mann, Merkle, 2. Sacrifice hits—Mann, Demaree, Paskert. Sacrifice fly—Merkle. Double play—Doyle to Kirke. Bases on balls—Off Perritt, 2; off Demaree, 1; off Hendrix, 1; off Martin, 1. Innings pitched—By Perritt, 2; by Demaree, 6; by Steele, 1; by Hendrix, 4 1-3; by Martin, 4 2-3. Struck out—By Demaree, 3; by Hendrix, 1; by Martin, 2.

PIRATES WIN.

[BY A. P. NIGHT WIRE.]

BOSTON, Aug. 3.—Pittsburgh defeated Boston 4 to 3. Three double plays greatly helped the visitors. The score:

PITTSBURGH.	AB	R	H	O	A
Ellam,ss	3	0	0	1	4
Leach,lf	2	2	1	2	1
Carey,cf	4	0	2	2	0
S'worth,rf	4	0	0	2	0
Cutshaw,2b	4	1	2	2	2
M'Kech,1b	4	0	1	6	0
M'Kee,3b	3	0	1	4	2
Schmidt,c	4	0	2	2	3
Sanders,p	3	0	0	1	0
Kapnicka,p	0	0	0	0	1
Comstock,p	0	0	0	1	2
H'chman,x	1	0	1	0	0
Boone,xx	0	1	0	0	0
Totals	31	4	9	27	13

BOSTON.	AB	R	H	O	A
Herzog,2b	4	0	1	2	4
Taggert,lf	4	0	0	2	0
Massey,cf	3	0	0	1	0
Wilson,rf	3	1	1	1	0
J.C.Sth,3b	3	0	1	0	3
Scotch,1b	4	1	1	12	0
Williams,c	3	1	0	4	2
J.L.Sth,ss	3	0	0	2	3
George,p	3	0	0	0	2
Totals	29	3	4	27	14

x—Batted for Slapnicka in seventh.
xx—Ran for Hinchman in seventh.

SCORE BY INNINGS.

	1	2	3	4	5	6	7	8	9	
Pittsburgh	1	0	2	0	0	0	1	0	0	—4
Boston	0	0	0	3	0	0	0	0	0	—3

SUMMARY.

Errors—Cutshaw, J. L. Smith. Two-base hit—Wilson. Three-base hits—Cutshaw, J. L. Smith. Sacrifice hits—Ellam, Leach, Wilson. Double plays—Leach to Schmidt to McKechnie; McKechnie to Mollwitz; Comstock to Ellam. Bases on balls—Off Sanders, 2; off Slapnicka, 2; off Comstock, 1; off George, 4. Innings pitched—By Sanders, 3 1-3; by Slapnicka, 2 2-3; by Comstock, 3. Struck out—By Sanders, 1; by George, 6.

BRENTWOOD GOLF.

The wholesale and retail shoe dealers are contemplating a cup tournament to be held over the links of the Brentwood Country Club. They probably will commence about August 17.

AMERICAN LEAGUE.

[BY A. P. NIGHT WIRE.]

DETROIT, Aug. 3.—Washington won again from Detroit, hitting out a 10-to-1 victory. Detroit used four pitchers, but none were effective. The score:

WASHINGTON.	AB	R	H	O	A
Shotton,lf	5	2	1	6	0
Foster,3b	4	2	3	0	4
Judge,1b	3	1	0	6	2
Milan,cf	5	1	2	3	0
Schulte,rf	3	3	3	2	1
Shanks,2b	5	0	1	3	2
Lavan,ss	5	0	2	1	1
Ainsmith,c	5	0	0	5	0
Shaw,p	5	0	0	1	0
Totals	46	10	14	27	10

DETROIT.	AB	R	H	O	A
Bush,ss	4	0	0	2	2
R.J'nes,3b	5	0	2	1	2
Cobb,cf	4	1	1	3	0
Veach,lf	4	0	0	1	0
K'nagh,1b	4	0	0	10	0
Harper,rf	3	0	1	2	0
Coffey,2b	1	0	0	1	3
Young,2b	1	0	0	1	0
Stanage,c	3	0	0	4	1
Boland,p	2	0	0	0	3
C.Jones,p	0	0	0	0	0
Bailey,p	0	0	0	0	0
Hall,p	0	0	0	1	1
Griggs,x	1	0

TESTED
OS AS THEY COME
here you drive your
ry Road and Multi-Mile
relied upon to take the

ntry Road TIRES
i-Mile Cord

e manufacture is Extra-
r into these tires. Racine side-
rubber—to meet the Racine
xtra test for resistance to side

Road Tires—the only tires
a-Tested to stand the severe
ountry roads.
Cord Tires—you'll find them
every sense.
Tested Tires and Tubes from

NE RUBBER CO.
PRIETORS
PICO STREET
Broadway 481

For your own protection be
certain every Racine Tire
you buy bears the name

CINE RUBBER COMPANY
RACINE, WIS.



Mile Guarantee

cement
unt of our constantly increasing whole-
ness, we desire to announce our New
ut into effect August 1st.

Only
distribution of Miller Tires and Tubes
en turned over to the
nfelder-Field Co.
. Olive St.
BBER CO. OF CALIF.
d Hope Sts.

bout the Good-
MOND Tires on
eedometer
ad maga-
ood Dia-
eter tells

er of common
well informed tire

That Diamonds give better
erage mileage at less than
erage cost.

l Rubber Co.
rporated.
Just, Inc., Akron Rubber Co.
Vulcanizing That Pays
6022
21488 Phone
Goodrich Truck Tires.

PRETTY SOFT
For you, Mr. Motorist, when
your car is equipped with the
MASTER
CARBURETOR
INVESTIGATE
Master Carburetor Co.
922-24 S. Los Angeles St.
Main 6708.

Los Angeles Sunday Times

SUNDAY MORNING, AUGUST 4, 1918. THE ONLY NEWSPAPER ROTOGRAVURE SECTION WEST OF THE ROCKIES LAST WORD IN MODERN PRINTING.



Gen. Foch, whose victory over the Germans, establishes him as the greatest living soldier.

They Commanded the "Yanks" in the Great Victory.



Gen. Hunter Liggett in command of the "Yanks" at the front.



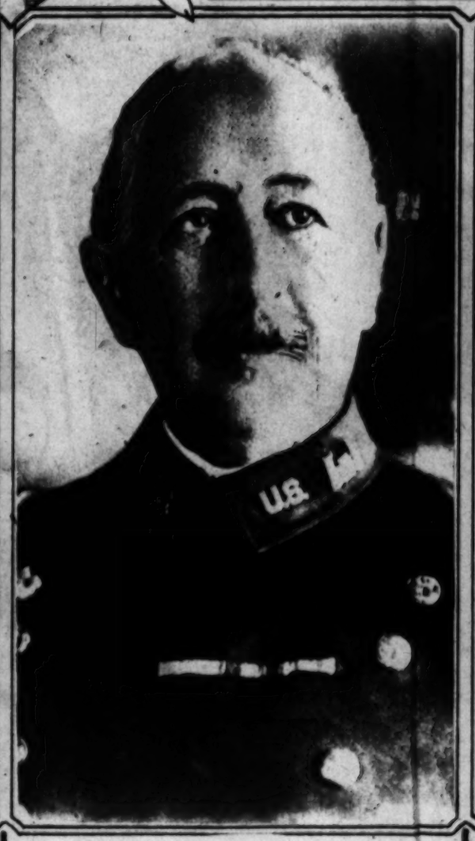
Gen. John J. Pershing.



Col. (now Gen.) Chas. A. Daven of Marine Corps.



Brig.-Gen. B. D. Foulais.



Gen. William Black, U. S. Corps Engineers.



Gen. U. A. Mann.

Co
Au
Al
Every
should
summer
of the c
We are
styles t
for two
with th
picnic l
$ 8.00
$14.50
$14.50
$15.00
$19.00
$25.00
$27.50
$30.00
$37.50
$60.00
Parm
436-



"Ov
2½-ton Fageol
29 per cent.) o
The same t
paved streets o
Fageol Pa
He
Rud
Phone Pico 2841

BASEBALL STA

AMERICAN LE

	W.	L.	P.c.	
Boston	60	39	.606	St. L
Cleveland	57	43	.570	Chic
Washington	54	44	.551	Detr
New York	48	47	.505	Phil

NATIONAL LE

	W.	L.	P.c.	
Chicago	62	33	.652	Phil
New York	59	38	.604	Broo
Pittsburgh	49	45	.521	Cinc
St. Louis	51	50	.505	Bost

STARS SIGN FOR
INTER-C

Quite a number of
signed up for the int
ment that will be held
Figueroa courts Augu
Among the early en
Jessie Grieve, one of



Our Boys and Girls
PROFUSELY ILLUSTRATED.

Los Angeles Sunday Times

Part VII—4 Pages
COMIC SECTION.

SUNDAY MORNING, AUGUST 4, 1918.



WAH! THE WINNING WAILS OF WEEPING WILLIE.

Copyright, 1918, by Newspaper Feature Service, Inc. Great Britain rights reserved.













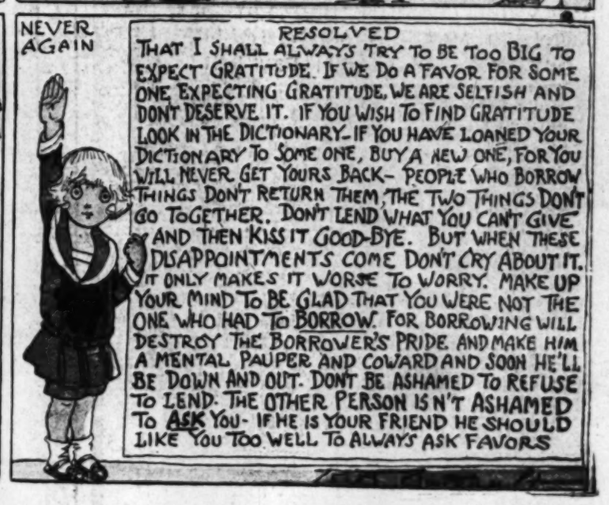












BOBBY MAKE-BELIEVE IMAGINES A FEW THINGS HE'S GOING TO BUILD.



Co
Au
Al
Every
should
summer
of the
We are
styles
for two
with th
picnic
$ 8.00
$14.50
$14.50
$15.00
$19.00
$25.00
$27.50
$30.00
$37.50
$60.00
Parm
436-
"Ov
2½-ton Fageol
29 per cent.) o
The same t
paved streets o
Fageol P
H
Rud
Phone Pico 2841

BASEBALL STA

AMERICAN LE

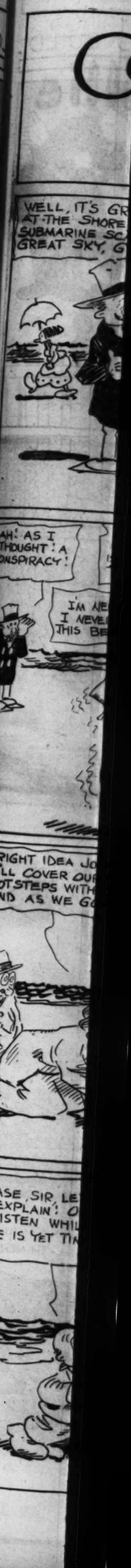
	W.	L.	P.c.	
Boston	60	39	.606	St.
Cleveland	57	43	.570	Chic
Washington	54	44	.551	Detr
New York	48	47	.505	Phil

NATIONAL LE

	W.	L.	P.c.	
Chicago	62	33	.656	Phil
New York	59	38	.604	Broo
Pittsburgh	49	45	.521	Cinc
St. Louis	51	50	.505	Bost

STARS SIGN FO
INTER-C

Quite a number of
signed up for the in
ment that will be hel
Figueroa courts Aug
Among the early en
Jessie Grieve, one of



COLONEL CORN

THE GOOD SHIP MARY ANN

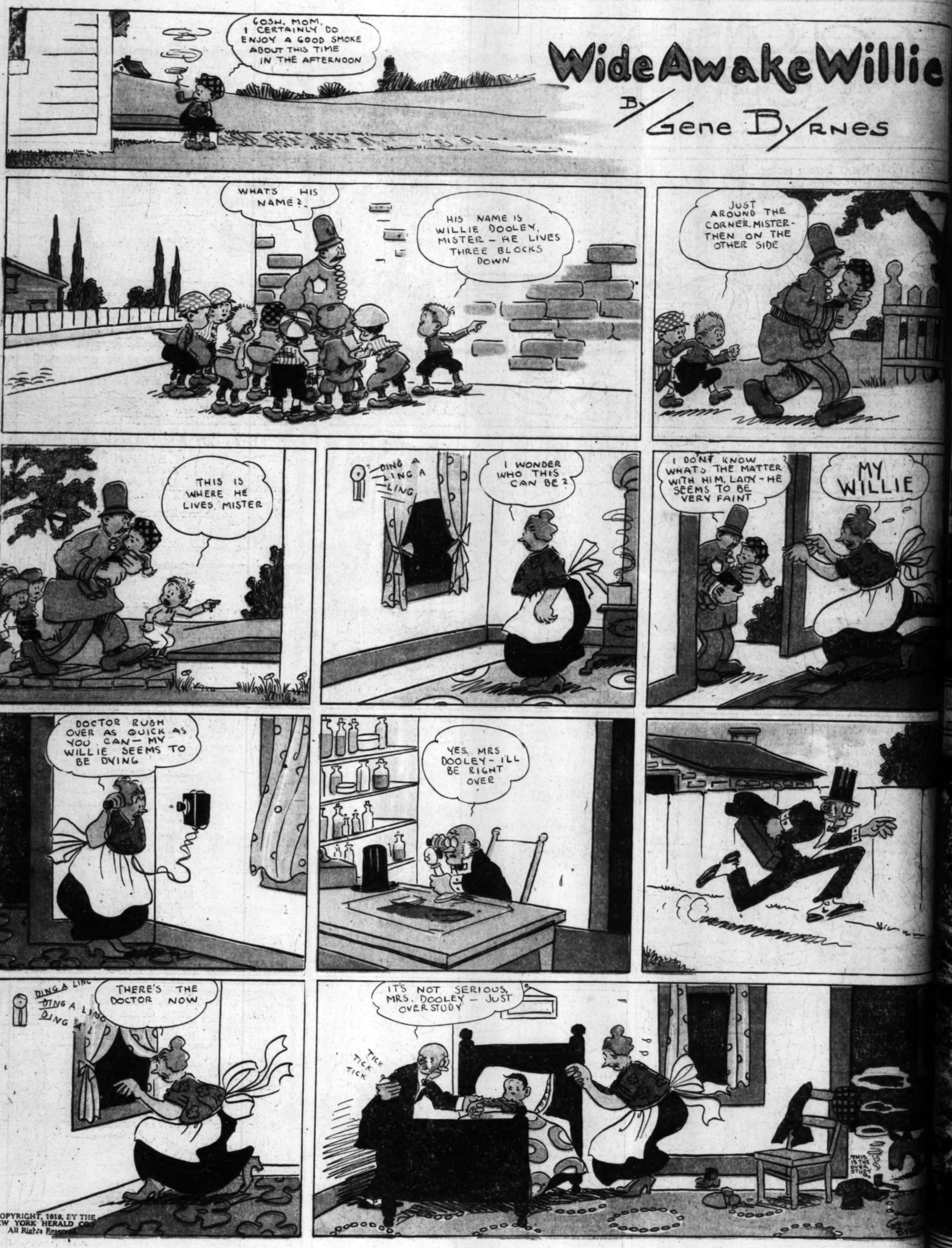
BY A·E·HAYWARD



COPYRIGHT, 1918, BY THE NEW YORK HERALD CO.
All Rights Reserved.

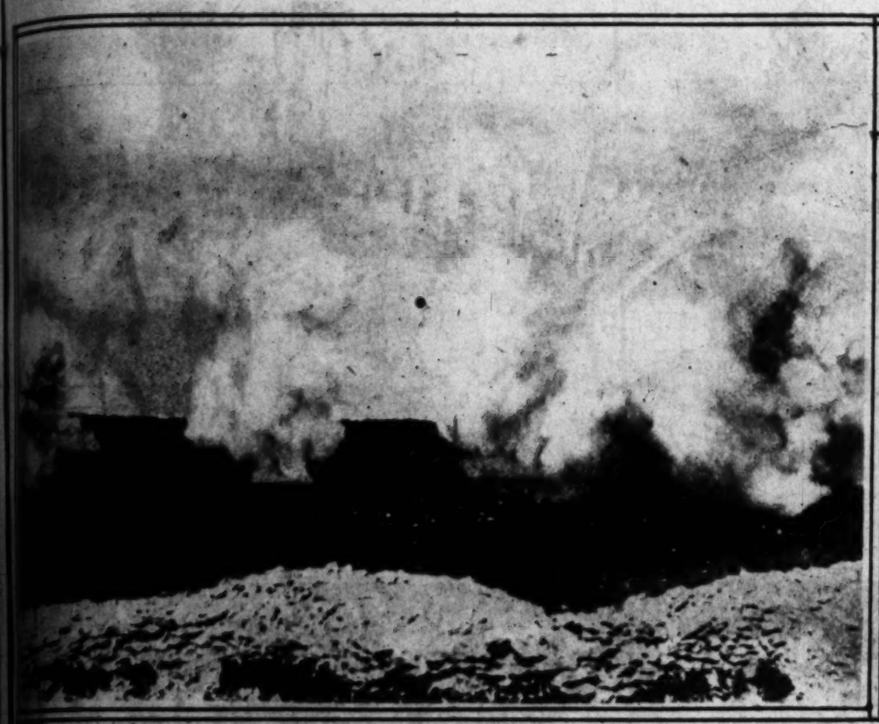
Wide Awake Willie

By Gene Byrnes



(COPYRIGHT, 1918, BY THE NEW YORK HERALD CO.
All Rights Reserved.)

On the Firing Line with Our Boys in France.



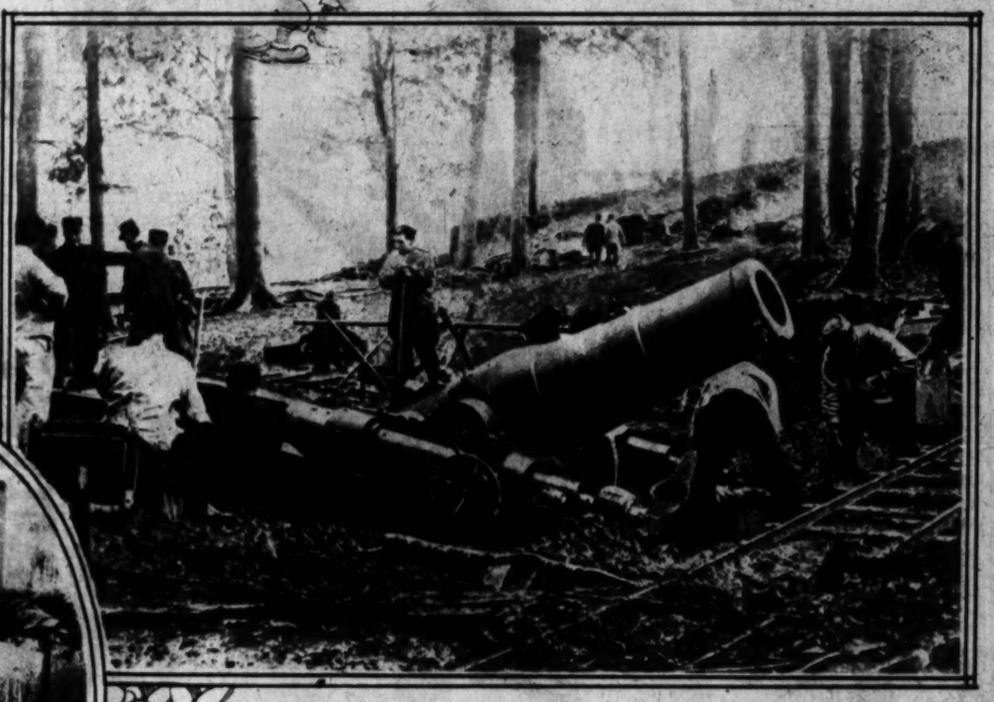
American barrage fire.



Italian troops who are fighting side by side with the French east of Reims.



Types of gas masks used by the fighting armies in Europe. From left to right are American, British, French, German.



These are guns with which Foch is hammering the German lines of communication near Soissons.



Chaplain Duval, one of the leaders of the Knights of Columbus, who has won the Croix de Guerre.



...rous job. U. S. engineers repairing a telephone line that has been torn up by a bombardment.



This is what it looks like where the "Yanks" are fighting on the Chateau Thierry sector.

Pictures by Central News Photo Service.

Co
Au
Al

Every
should
summer
of the d

We are
styles t
for two
with th
picnic l

$ 8.00
$14.50
$14.50
$15.00
$19.00
$25.00
$27.50
$30.00
$37.50
$60.00

Parm
436-



The famous army mule is entitled to his share of the honors of this big offensive.
Central News Photo Service.



During the recent fighting on the American sector, our troops occupied a destroyed village and pitched camp there. Our photo shows American soldiers in dugouts and shell proofs among buildings destroyed by shell fire.
Central News Photo Service.



Declining an officer's commission, because he wants to start in at once to "treat 'em rough," William L. Edison, second son of Thomas A. Edison, the electrical wizard and himself a mechanical genius, has enlisted as a private in the Tank Corps. He is 38 years old.
(C) Underwood & Underwood.



A "Yank" battery armed with French 75s on the west front.
Central News Photo Service.



Groups of American soldiers taking a preparatory course in Racine, Wis., before going to Italy to operate plowing machines. Many of these men will cultivate the old battlefields near the Italian front.
Central News Photo Service.

French cavalry which has come into its own again with the open fighting in France.
(C) Western Newspaper Union Photo Service



CLUNE'S AUDITORIUM 5TH AND OLIVE STS.

COMING AUGUST 12th

D. W. Griffith's Latest Picture,

"THE GREAT LOVE"

Photoplay dealing with young American in the war and with war work of nobility in Great Britain.



Gray Faded Bleached or Streaked Hair Instantly Tinted With

Brownatone

THIS wonderful new hair tinting preparation is pleasing those heads of women who had given up hope of ever finding a satisfactory stain. You can not realize until you have tried Brownatone how far superior it is for imparting a rich, natural brown tint to gray, faded, bleached or streaked hair, and for coloring mustaches, beards, eyebrows and eyelashes. Used for switches and transformations, same as for growing hair.

A sample and booklet will be mailed you (free) in plain wrapper, on receipt of name and address, and 10 cents (stamps or coin). Mention shade wanted, whether auburn, golden brown, dark brown, black, etc. Instead of 10 cents, send $1.15 for regular full-size bottle, postpaid.

Prepared by
The Kenton Pharmacal Company
Suite 505 Capitol Bldg.
Covington, Kentucky

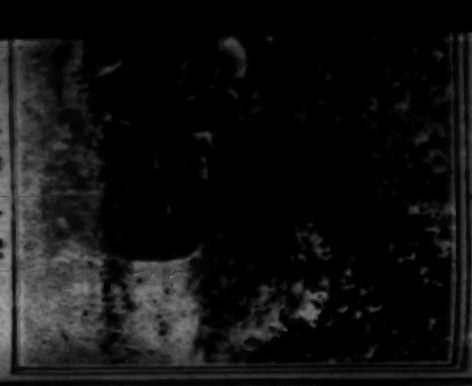
The Garden Beautiful in Southern California.

INFORMATION BOTH PRACTICAL AND SCIENTIFIC. BY ERNEST BRAUNTON.

Growing Ferns from Spores.
Any one with a greenhouse may grow

Rustic Garden Work.







FARM AND TRACTOR SECTION

Los Angeles Sunday Times

PROGRESS AND PRODUCTION

SUNDAY MORNING AUGUST 4, 1918.







The Garden Beautiful in Southern California.

INFORMATION BOTH PRACTICAL AND SCIENTIFIC. BY ERNEST BRAUNTON.

Rustic Garden Work.

RUSTICITY of some sort is permissible in all but the most formal of gardens. More formality of design need not exclude it, for fences, arbors, pergolas, seats, benches and chairs may be rustic; even fountains, sun dials, urns and every particle of the furnishings in a garden of severely formal design are not necessarily inharmonious because of being of rustic material or pattern. But in such a setting it does not seem so inseparably a part of the whole as in less formal surroundings, for it was not conceived in the same spirit. Rustic furniture may be so skillfully made as to appear of almost natural growth; but a formal garden even though informally planted, may in design be as far from nature as it is possible to get in garden planning.

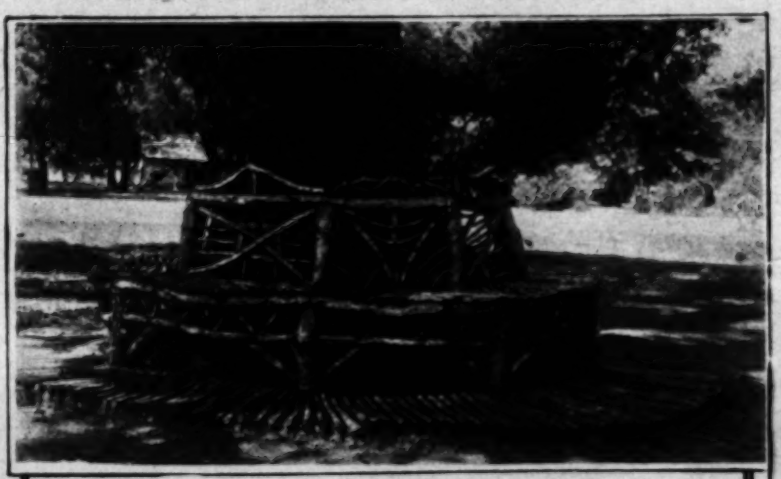
Rustic work at its best is without apparent design and is built with no plan as to detail, the material being chosen for position, piece by piece, as the work proceeds. No two pieces need be alike or of the same length, or of any specified or preconceived length. Nails should be kept out of sight so far as is possible, even the need of them should not be apparent. The more successful workers in rustic construction aim to make their handiwork look as though it grew as they leave it. Much of it appears woven and all has a self-supporting air of solidarity. Cuts, joints, mortises and all man-made disfigurements should be kept from sight. Ends of pieces should be made at varying angles and not all sawed off "square." It is better, in fact, not to saw them, but to cut ends with an ax.

In our illustrations the fence alone is of a high standard. The only just criticism that could find lodgement is that it is too thick or that too much material has been used. But as it is intended as a barrier against the entrance of small boys, dogs and "sich trash." It remains first-class work, and as pure rusticity is seldom equalled. The seat is permissible, not altogether bad. Some formality, as height, was necessary, but it need not have been built in sections or panels, for this is not more necessary than in the fence illustrated. In fact, a section of the fence wrapped about the tree would make an ideal back, and a lower belt of the same would have finished between the seat and foot rest. Of the two panels shown, however, one is not bad, but the one with the square and cross-bones is very poor and inadmissible, while the unstable frumpery of small pieces above the top rail is inexcusable. Were these taken away, the whole would appear more simple and dignified. It now appears as though these fag-ends or fragments were left-overs and the builder was "just dying" to stick them on somewnere, though it spoiled an otherwise fairly passable job.

The bridge, as a piece of rusticity, simply gives one the "willies." If one has to cut scores of pieces to a given length, all alike, he should get sawn lumber from a planing mill and not frame such an apology for rusticity. This child-like tomfoolery cost as much in labor as a stone arch and as an example of nature-work compares favorably with a porcelain door-knob.



A fine example of rustic work.



A passable job of rustic seat building.



A blundering attempt at rusticity.

A Noble Eucalypt.

Near the town of Reedley there stands a tree of Eucalyptus viminalis that is less than 30 years old, is 150 feet high, 100 feet in spread and more than six feet in diameter of trunk four feet above the soil. In height growth this species surpasses the common blue gum, Eglobulus, but is not of such rapid growth in other dimensions. Nor is it so valuable for lumber, being less hard and less tough. But as flooring it excels and some splendid floors have been laid of material from this species grown in California. E. viminalis will stand, without injury, more of both heat and cold than any other species we grow. These severe tests have been experienced on both of our so-called deserts, the Mohave and the Colorado. There the extreme heat of summer and the cold of winter have proven its great value for trying climates.

Forty Years in Gardening.

A recent issue of a weekly paper published in Rockford, Iowa, in the column headed "Forty Years Ago in Rockford" contains this news note:

"Ernest Braunton, about 11 years old, cultivates a good bit of garden on his own hook, and last Monday he surprised us with a mess of good sized new potatoes which had been planted and raised by himself. Thus it happened that ours is the first family in Rockford who have indulged in the luxury of eating new potatoes in the middle of June."

The method by which these early potatoes were obtained in a cold northern clime is interesting. A trench was dug in the autumn, filled in and covered with a foot of stable manure, the latter to keep the soil from freezing during winter. In early spring, while yet the soil was frozen, the manure was taken off, the potatoes planted and the manure replaced. By the time frost was out of the soil so that others could plant potatoes, the writer's were up. Every night the tops were covered until danger of nipping frosts was passed. Only in this way may you harvest early June potatoes. And still the fellow said, last week, "Braunton don't know nothin' about gardening."

Soil Problems.

Many garden or field owners write to this department about soil problems they cannot solve and but vaguely understand in very general terms. They are but little worse off than soil experts, for no person or persons in the work yet understands all we would know, and should know, of soils and their actions. What soils contain is well known, but how much of the contents is available to plant life no man knows. There still is some mystery as to how much a plant may absorb of certain foods even though placed in solution as near as man knows how to make an appetizing dose for plant life. Prof. C. B. Lipman, a most excellent authority, says:

"The available plant food elements in the soil solution must be measured by some method which accords more closely with the natural conditions under which plant food elements are rendered available in the soil solution than any method heretofore employed does."

Growing Ferns from Spores.

Any one with a greenhouse may grow ferns from spores at any time of the year. But little soil is needed. Mix up, in equal parts, sifted leaf mold, light soil, and clean sand. Put in a pan and place in a hot oven or over a hot fire for a few minutes, to sterilize. Gardeners often do this over a trash fire outdoors, sometimes merely putting soil in a shovel and holding over the flames until well heated. All that is needed is one or two inches of this soil on top of drainage material. Fill pots or fern pans nearly full of broken pots, broken bricks or cinders. It is better if this material is absorbent, therefore, stones or pebbles are not so good. Put in soil and water very carefully, to settle soil. In two or three hours sow spores evenly on surface, do not sow more soil on top, but cover with pane of glass. Water by standing pots in a vessel of water, so the latter soaks up from the bottom. Wipe the glass dry once each day and take away when the spores germinate, in ten to twenty days. Transplant when first tiny character leaves appear.

Roadside Planting.

Small cities and towns are constantly discussing the advisability of purchasing lands for park purposes when they have acres of public lands, unimproved and unbeautified, in the parkings along the streets. Even places with a neat little public square or park make no attempt to plant or care for street trees or other parkway planting. Such an attitude of indifference is inconsistent, to say the least, yet are we so afflicted in Los Angeles, and much of Southern California. These strips of parkings are usually ridiculously narrow, but even when ten or more feet wide, they have been as consistently ignored. When of some width, the space is ample for seats or benches in the shade and such an arrangement, in lieu of a park is far more commendable than the building of a park and total neglect of street plantings.

The Los Angeles Rose.

We learn with pleasure that the Los Angeles rose was recently awarded a prize in Paris, though a mere "bagatelle." In the June "quarterly" of the International Garden Club, the finest gardening journal published in this country, Charles H. Totty pays this rose a glowing tribute and states it "will soon occupy a prominent place in the garden of every rose grower." This splendid rose has met with an enthusiastic reception wherever introduced and fully justifies the claims made for it by the originator, Mr. Fred Howard, also a native of the Angel City.

The Sycamores or Plane Trees.

We have one species of sycamore or plane tree native to California, Platanus racemosa. The eastern half of our continent has one, P. occidentalis. The one most largely planted here is the oriental species, P. orientalis. The one now being largely planted in both the United States and Europe is known as the London plane and is believed to be a hybrid between the oriental and our eastern species. The latter grows to large size and old in years. One in Worthington, Ind., is 150 feet high and fifteen feet through the trunk. In deciduous trees we have none other so good the original or London planes.

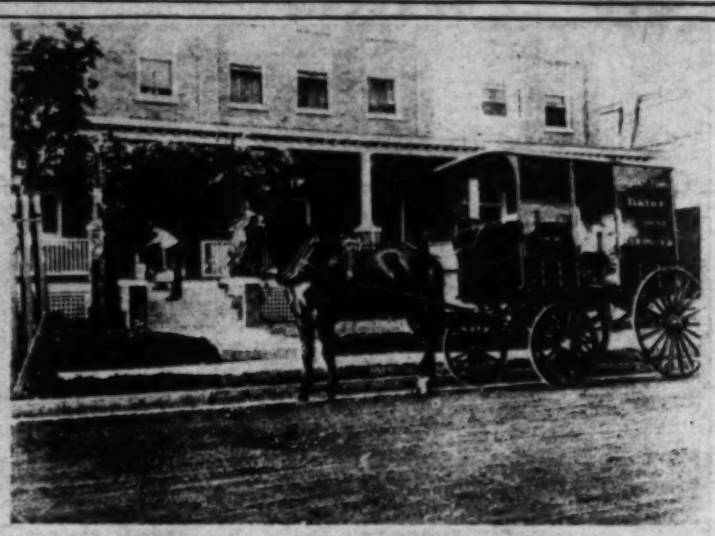
Culture of Primroses.

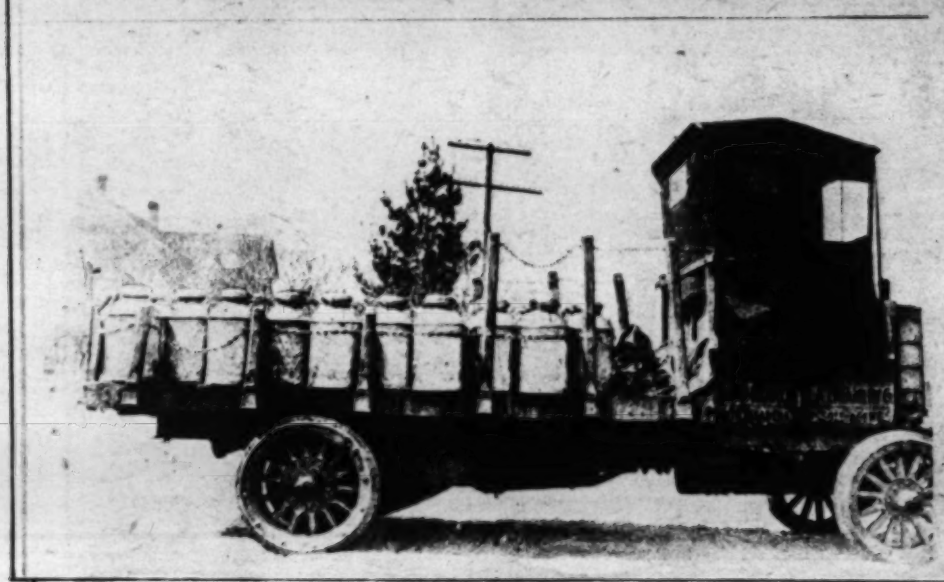
Primroses of many species are found in their native lands growing on cool moist mountain sides where the rocky character of the soil gives assurance of good drainage. Those who grow these plants in pot or garden should take note of these facts. Shade or partial shade, good drainage, cool situation, plenty of moisture, but no "wet feet" is the outline of treatment for complete success. The most popular species for local outdoor winter planting is the small-flowered Primula malacoides. Though an annual, it propagates freely and easily from cuttings or division of the roots and crown.

Gardeners should not burn leaves and other combustible rubbish if it is possible to compost it. Do not use any raw matter on the soil, except it be composted or fed to animals and the resultant manure used. Farmers have found the manure from any foodstuffs is of greater value to soil than the raw food.

Getting the Products of the Farm to the Consumer.





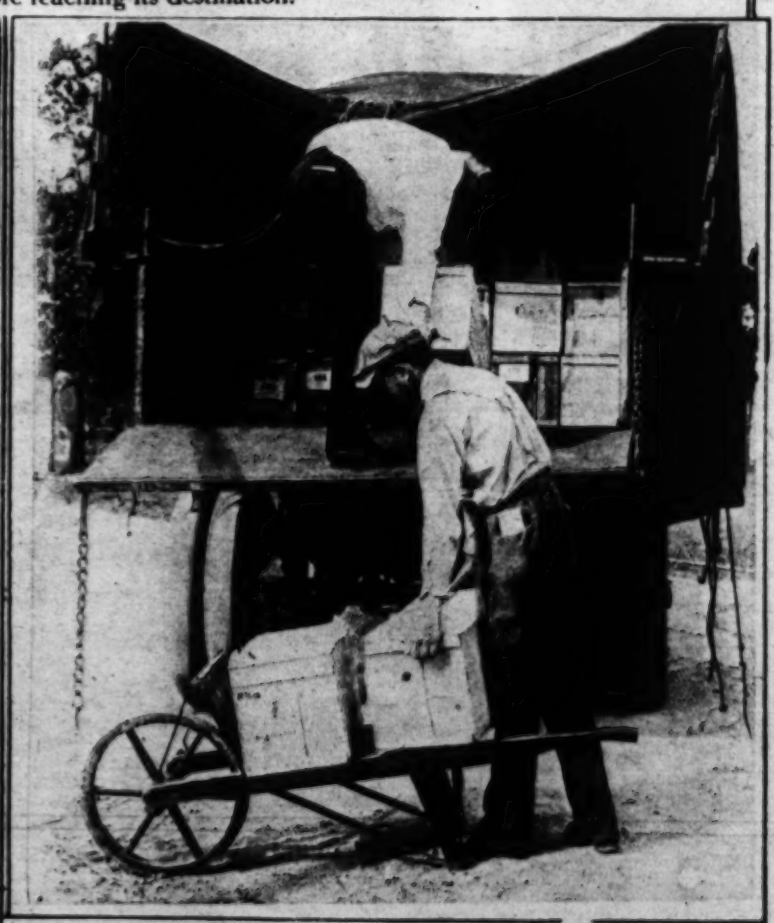




From cow to kitchen. The bottle of milk or cream which the city woman finds on her porch may have traveled by every one of these carriers before reaching its destination.



Guesswork in the marketing of fruits and vegetables is becoming a thing of the past. When the growers' association has perishables to ship, the wires get busy and the produce men or Uncle Sam's Bureau of Markets in the city of destination are consulted. It is a costly business, all around, flooding a market with more perishables than it can consume at a given time.



The poultrymen have a hard enough time these days with their high feed costs and other handicaps, but they, at least, have the advantage of having their market brought close to them by modern distributing methods.

8 SUND

C
A
A

Every
shoulc
summ
of the
We a
styles
for tw
with t
picnic
$ 8.0(
$14.5(
$14.5(
$15.0(
$19.0(
$25.0(
$27.5(
$30.0(
$37.5(
$60.0(

Pari
43(



CITRUS STRATEGISTS PLAN WAR ON INSIDIOUS FOE, SCALYBARK.

By ROBERT W. HODGSON (See opposite page, Rotogravure.)

The Recent Scaly Bark Demonstration at San Dimas.

[The demonstration, a full account of which is given by Assistant Farm Adviser Hodgson in an article in the "black and white" part of this issue, was held at the grove of John McInerney, a progressive grower who is taking a keen interest in the control of this serious and increasingly prevalent citrus trouble, and was in charge of Dr. H. S. Fawcett of the Citrus Experiment Station.]



Dr. H. S. Fawcett (arrow) of the Citrus Experiment Station selecting a tree for demonstration.



Typical case of limb badly affected with scaly bark.



Dr. Fawcett illustrating method of scraping away affected bark.



Tree scraped and ready for application of Bordeaux paste. Badly affected limbs are cut out entirely.



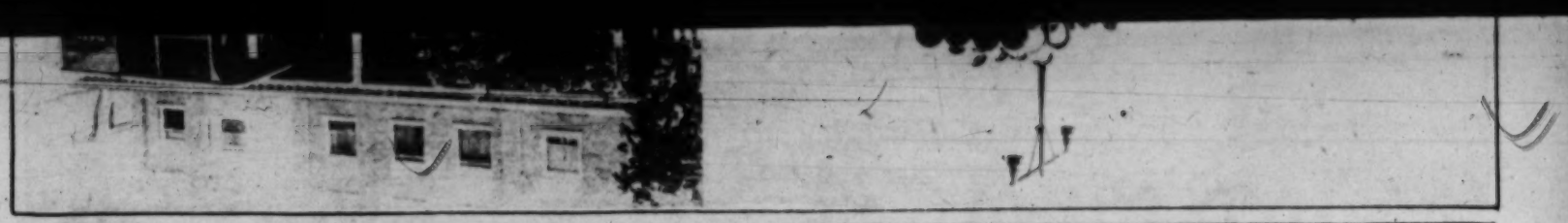
Showing method of cutting out gum pockets back into healthy wood. Note the tool used.



The gum pocket after it has been properly treated.



More than 200 interested citrus growers assembled at Mr. McInerney's grove to learn what they could about the control of scaly bark.



Getting the Products of the Farm to the Consumer.

FARM AND TRACTOR SECTION

Los Angeles Sunday Times

SUNDAY MORNING, AUGUST 4, 1918.

FARM AND TRACTOR SECTION.

Devoted to the multiform agricultural interests of the great Southwest and issued every week with the world's biggest Sunday newspaper.

EDITED BY HAROLD M. FINLEY.

Communications from practical farmers, ranchers, stock raisers, poultrymen, gardeners and others engaged either in a large or small way in the vital work of food production are gladly received.

Good clear photographs of interesting farm and garden activities are always welcomed. The Los Angeles Times Farm and Tractor Section is the only farm journal in the west printing illustrations in the incomparable rotogravure process.

"FOOD WILL WIN THE WAR."

That War Garden.

HOME gardeners: Don't let your enthusiasm die with the plants destroyed by cut-worms and other pests. A good American likes a righteous fight! Give 'em the devil, just as our brave boys are giving it to the "pests" which have threatened not only the world's food supply but its very liberty. As Uncle Marsh explained to The Homecrofters in the last issue, "two bits" worth of blackleaf and a similar quantity of Bordeaux mixture, together with a small hand sprayer, will do the business. Get up before the dawn, if necessary, and hammer 'em with this light artillery. Remember, your garden is one of thousands which, in the aggregate, do much to insure an adequate supply of food for the boys who are operating the real guns.

Your garden doesn't pay? What if it does not, in dollars and cents? The labor you put into it, which is in reality only exercise you probably need anyway, produces food which would not be produced if you had no garden. You are therefore relieving someone else of the obligation of raising food to supply your table, and making it possible for more food to be sent abroad. The value of a war garden cannot be measured in the coin of the realm!

Don't forget that Los Angeles is the only city mentioned in the United States Weather Bureau reports for which no growing season is given. The season for gardening in Los Angeles is from January 1 to December 31. Even if you do not care to raise winter vegetables, plant the garden to kale or kohlrabi for the chickens, which will return the garden produce in the form of eggs. Plant fall vegetables now. Plan to keep the garden producing on through the winter! The Farm and Tractor Section prints, regularly, specific instructions and suggestions for the benefit of the home gardener, as well as accounts of the experiences of others.

Vive Volunteers!

THAT the apricot crop in the Hemet Valley, the largest in the history of that section, could not have been harvested had it not been for the aid of Land Army women and schoolboys, is the information brought to Los Angeles by a recent visitor from Elsinore. The volunteer workers, many of them without previous experience, have made good in a practical and truly patriotic manner, and in addition have earned good wages, some of them having made as high as $6 a day at picking the fruit.

This accomplishment is being repeated with other crops in all sections of the country, and delivers a telling blow at the calamity-howlers who predicted dire consequences from the labor shortage, involving every sort of disaster from individual crop losses to victory for the Hun. The Women's Land Army has made an especially good showing here in Southern California, where the fruit and vegetable industries offer unlimited possibilities for the use of "light labor." Its members have met with more or less derision and disaster in some sections of the country, where they have attempted to replace men on large stock and diversified farms, and have proved to be totally unfit for such labor as a regular occupation.

For a woman to attempt the regular management of a heavy plow and tractor or string of big horses, the driving of a harrow over rough plowed ground, the digging of post holes, the loading and unloading of grain sacks, the thousand and one heavy jobs which come up every day in the routine work of every farm, is little short of madness, unless she is accustomed to farm life and field work and elects temporarily to spend a part of her time in the fields, as thousands of farm women in the United States and Canada do every year, in cases of emergency. This silent service by the original "Land Army," which is without uniforms and without publicity, will always stand as one of the most wonderful pages which has been written into the history of noble, self-sacrificing American womanhood.

A shifting of labor, whereby men will be spared for the heavier duties unsuited to women, and the women and children used for such work as picking and sorting fruit, planting and weeding truck gardens, caring for poultry and the hundreds of other jobs which will present themselves, would seem to be the most efficient manner of utilizing the patriotically offered services of the Land Volunteers. To find women attempting heavy field work and men in adjoining territory picking apricots would be to disclose a situation calling for adjustment by the various labor agencies now working to stabilize the situation.

This does not mean that there are not exceptional women who can do and have done all kinds of the hardest and most disagreeable farm work. There are such women, but the majority cannot be judged by the extraordinary. We take the Land Army women far more seriously than do some of the practical farmers who have been amused by their over-advertised versatility, and it is because we take them seriously, recognizing them as an important factor in serving American agriculture, that we urge their employment on a business basis (for the work to which they are suited by physique and temperament) to the end that men may be spared for men's work, and no resources wasted.

THEN AND NOW.

Where is the country lass?
Barefoot in dewy grass,
Plain little gingham dress
Hiding trim ankles?

Dream of dim yesterdays!
Gone with the olden ways;
Only her memory stays,
How the thought rankles!

Now it is clubs and teas,
Low necks and organdies,
Plain things no longer please.
Oh, what a pity!

Land Army milks the cows;
Helps father with his plows.
Who feeds the pigs and sows?
Girls from the city!

UNCLE SI LOWE.

THE LIVE-STOCK SITUATION AS VIEWED BY AN EASTERN EXPERT.

CHICAGO.—The American live-stock situation, as viewed by the National Live Stock Exchange after a survey of conditions at the sixty big markets and the great producing areas, never was brighter from the standpoint of the producer, and the consumer, on the other hand, need have little fear of increased prices during the fall and winter. In fact, a slight reduction in beef prices may be expected by winter, while pork and mutton prices probably will see little change, in the opinion of C. B. Heinemann, secretary of the exchange.

The splendid response to the government's request for increased production, the phenomenal reduction in losses from preventable diseases, war measures for the producer's protection, improved railroad service, especially to western markets, and the satisfactory condition of most ranges combine to make the outlook unusually promising, according to Mr. Heinemann.

The cattle increase, based on exchange reports from fifty-nine markets and covering the first five months of the year, is 12.4 per cent. over the corresponding period of 1917. Officials of the organization say that late reports indicate that the increase of 3,871,000 hogs estimated January 1, by the Department of Agriculture, will be far surpassed, and sheep receipts for the first five months increased 397,327 or 6.3 per cent. over the same period of 1917. The western lamb increase alone, Mr. Heinemann reckons, will be 1,500,000 head over last year.

Establishment of shipping zones, which makes a five-day market, long sought by shippers, and eliminates the Monday market "gluts" that formerly caused wide price swings, together with the Bureau of Markets' recent action in taking over the work of handling estimated receipts and prospects, have been big factors in stimulating confidence of the producers, Mr. Heinemann declares. The licensing system, effective July 25, under which packers will operate, also had an encouraging effect upon producers, he says.

Pointing to the Food Administration's estimates that one of each four cattle and one of each three hogs produced will be needed to fill government contracts, the National Exchange gives this comparative table of exports for the eleven months ending May 31, last, and the same period of 1917:

Pounds.	1918.	1917.
Beef, canned	79,428,167	59,743,564
Beef, fresh	311,547,394	180,416,050
Beef, pickled	52,546,106	52,570,850
Oleo, oil	43,425,998	64,863,390
Bacon	727,999,947	616,546,333
Hams & shoulders	372,100,363	245,310,780
Lard	363,250,302	420,513,079
Neutral lard	2,483,375	17,075,289
Lard compounds	29,884,856	52,307,292
Total	2,013,600,681	1,753,626,839

"The Food Administration in co-operation with the Quartermaster's Department contemplates the establishment at western packing centers of a meat reserve of 50,000,000 pounds to take care of emergencies and this purchase will act as a stabilizer to protect the price situation," Mr. Heinemann said.

"Railroad service, which earlier in the year caused grave concern, now is showing great improvement, especially to western markets. Eastern and southern railroads have seemingly failed to recognize the importance of good service for live stock. The recently initiated rate advance of 25 per cent. should enable the railroads to better equip themselves for handling the heavy fall runs.

"The stocker or feeder movement during the first two months of 1918 showed no material increase. Later price readjustments restored confidence and the first five-month period shows shipments from thirty-nine markets increased approximately 9.1 per cent. over 1917. This is equivalent to 130,387 more cattle sent back to the country. May is so far the banner month with an increase of 45,797 head. This stocker demand was especially benefited by rains in the Texas drought district which caused cattlemen there to re-enter the game.

"More and more are the feeders going in for quality. The South, whose stock-raising resources are almost untouched, is showing a wonderful increase. W. G. Harding, one of the best posted men on southern stock conditions, reports orders for 11,000 stockers for southern feeders, with an unprecedented demand for pure-bred bulls.

"The policy of long feeding periods for cattle has given way to the war time system of short feeding with a hurried return to market or as baby beef.

"From the Far West comes reports of ranges in need of rain, and June 19 saw the first string of Montana cattle on the Chicago market. Experienced cattlemen predict the marketing of the grass cattle a month earlier than usual. Senator John B. Kendrick of Wyoming an authority on range conditions, believes cattle from his State will reach market in increased volume over 1917 and that their quality will show a marked improvement.

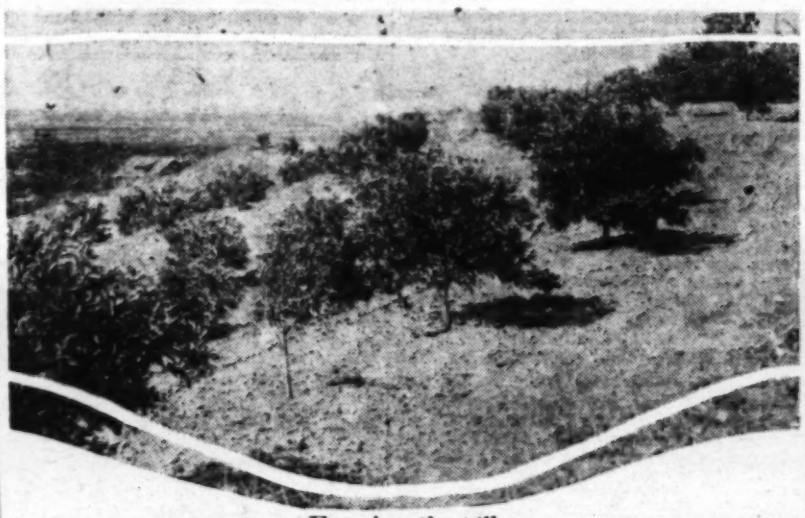
"Food Administration representatives expect conditions in the cattle supply to be restored to normal by September and have promised relief from all restrictions as soon as conditions warrant.

"The beef cattle prices on the Chicago market, compared with 1917 figures, are approximately $3 to $4 higher.

"The wonderful response of American hog producers was a splendid show of patriotism. The government urged that we 'produce more hogs' and from every direction came reports of hogs and more hogs.

"May hog prices average $17.45, compared with $15.90 in May, 1917, and $9.85 in May, 1916.

"The spring lamb movement, considered a barometer of sheep conditions, indicates a shortage in Tennessee and a surplus in Kentucky. The southern lamb movement is later than usual, while the western movement began earlier.



Farming the hills.

A terraced, side-hill Valencia grove in the Yorba Linda section. The utilization of rough land in the protected foothill citrus districts, although attended with considerable expense for preparation and irrigation, is becoming more and more general.

FARM LABOR AGENCY NO. 191.

The editor of the Farm and Tractor Section is an officially authorized farm labor agent, on a salary of $1 a year. It is his purpose to assist as much as possible in recruiting farm labor, handling calls from farmers and reporting them to the proper authorities. He will also receive and forward applications for work from volunteers in any branch of the great farm army.

Farmers or workers wishing to take advantage of this service should anticipate their requirements and desires as much as possible in order to insure getting results and should be as specific as possible in their communications.

The Farm and Tractor editor will receive such calls by letter, telegraph or telephone, and will make every effort to bring farmers and applicants together in mutually satisfactory arrangements. State wages wanted or offered.



The Recent Scaly Bark Demonstration at San Dimas.

[The demonstration, a full account of which is given by Assistant Farm Adviser Hodgson in an article in the "black and white" part of this issue, was held at the grove of John McInerney, a progressive grower who is taking a keen interest in the control of this serious and increasingly prevalent citrus trouble, and was in charge of Dr. H. S. Fawcett, of the Citrus Experiment Station.]

VALUABLE FEED FROM GARBAGE.

... increasing understanding of the ... garbage new methods are rapidly ... extraction of the nutritive ingredi... One of the products now ... from new garbage is a concentrated ... feed. The garbage is dried and ... to reduce the bulk and also to enable the product to stand shipment and storage. A typical sample of this feed tested about 17 per cent. protein, 10 per cent. fat and 45 per cent. carbohydrate. Although crockery and glass in the garbage does not interfere with its value for feeding poultry, the removal of such substances is essential when garbage tankage is to be fed to hogs.

A "flotation" process now furnishes means for separating the garbage from glass, crockery, metal and similar material so that the concentrated ingredients in the garbage may be converted into hog feed, dog biscuit and chick feed. The present commercial development and possibilities in this field show clearly its growing importance.

The Food Administration is endeavoring to convince city and town officials of the waste incurred when garbage is burned, dumped or emptied into large bodies of water. Changing methods of disposal may give farmers in many localities the opportunity to secure fresh town garbage for animal feeding.

New Forage Crop Impresses.

(CONTINUED FROM PAGE TWELVE.)

erence for heat and sun it is interesting to speculate on what would be its productive powers in Imperial Valley. Testing even better than corn silage in nutritive value, this perennial far outdistances the heaviest yielding crops known, according to the present local experiment which verifies reports coming from Australia. Sudan grass and the sorghums so much advocated of late for forage crops, as well as alfalfa, must all take lower rank in quantity of feed produced if the present estimates are even partially borne out in general culture.

Certainly Elephant grass is well worthy of much experiment in this locality during the next few years. It promises now a wide adaptability, being both drouth and frost resistant to a great extent. How well it will stand continuous pasturing is not known, though cases are reported from Australia of pasturing throughout the winter months after several summer cuttings. The many questions of soil adaptability as well as climatic limitations are still to be answered but the fact that Prof. Kennedy, California's best authority on the subject, has given it his unqualified approval, gives convincing assurance of a gratifying degree of proven worth

—[H. C. DAVIS.



Two months' growth.

Prof. Kennedy and Mr. Spencer examining some of the latter's Elephant grass.

The war has led to many important discoveries in the feeding of waste products and by-products, as well as the cheaper salvage or damaged grains. Grain that is precious for human food cannot profitably be fed to animals, with the attendant waste, when pasture and waste products can be substituted.

CITRUS STRATEGISTS PLAN WAR ON INSIDIOUS FOE, SCALYBARK.

By ROBERT W. HODGSON (See opposite page, Rotogravure.)

MORE than 250 citrus growers from all over Southern California gathered at the grammar school in San Dimas Tuesday afternoon, July 16, at the call of the San Dimas Center of the Los Angeles county farm bureau, to consider the best methods of controlling scalybark of orange trees. After a preliminary discussion the meeting adjourned to the MacInerney orchard where Dr. H. S. Fawcett, assisted by representatives of the farm bureau, gave a series of demonstrations of the best methods of treatment known at the present time.

Dr. Fawcett has just returned to the Citrus Experiment Station from two years of study spent at the Johns Hopkins University, where he has been preparing himself for greater service to citrus growers in aiding to solve problems of disease. Citrus growers will remember that it was Dr. Fawcett who first ascertained and demonstrated the cause of gummosis, or gum disease of citrus trees, and who worked out a cheap and thoroughly satisfactory remedy, thereby saving thousands of dollars to citrus growers. The San Dimas Center was therefore very fortunate in securing the services of Dr. Fawcett, than whom there is no better man in California to work on this trouble of citrus trees.

In all fairness to the San Dimas district it should be stated that scalybark is no worse in that section than elsewhere. Ten years ago one had to institute a search in order to find a tree affected with scalybark but that is no longer the case. In fact there are few orchards which at the present time do not contain or have not contained a few trees affected with this trouble. Moreover, the disease seems to be increasing not only in prevalence but in virulence and it is becoming recognized by citrus growers as a distinct menace to the industry. They are demanding that it be studied and methods of control or eradication worked out. It is hoped that with the aid of Dr. Fawcett the Citrus Experiment Station may be instrumental in uncovering in the near future some method of efficient control.

Many citrus growers are prone to confuse true gummosis, or gum-disease, with scalybark and it may be worth while to distinguish between the two.

Citrus trees may exude gum from a number of causes, but there are two main diseases or troubles involving the exudation of gum, namely gummosis and scalybark.

There are two kinds of true gummosis and both attack all kinds of citrus trees, but more especially the lemon. Gummosis is usually confined to the trunk of the tree and ordinarily starts at or near the ground, very frequently in the region of the bud-union. It is characterized by the copious exudation of gum followed by the death of the bark, which cracks and peels off, leaving the dead wood. One kind of gummosis is caused by the same soil fungus which causes brown rot of lemons. This kind of gummosis is especially prevalent, particularly in the heavier wet soils, where the soil is heaped up about the trunk of the tree. The fungus coming into contact with the healthy bark penetrates it and starts the disease. This kind of gummosis may be largely prevented by keeping the earth pulled away from the trunk of the tree, exposing the main crown roots, and painting the whole base of the tree with Bordeaux paste, taking care to cover the bud-union and crown roots.

The other kind is caused by the gray mold fungus; it does not exhibit so much gumming and affects the tree somewhat differently. The outer bark becomes soft and dies gradually from the outside inward. There is a great variation in susceptibility of different stocks to gummosis, the sour stock being practically immune. It is therefore advisable in order to avoid gummosis to use sour orange as a stock and bud high so as to avoid infection from soil piled up about the trunk.

Once the tree is infected, if not too serious, both kinds of gummosis can be controlled by careful tree surgery. All the infected tissues must be cut entirely out back into the healthy tissue. The wound is then disinfected with Bordeaux paste and in time it will heal over. The effectiveness of the control depends largely upon care in the work of cutting out infected tissue. A cut made in the form of an inverted V is the best, for it heals up much faster than irregular cuts.

Scalybark attacks only the orange and is not confined to the trunk but may spread up through the large limbs to a considerable height. It does not kill the bark in to the wood but seems to be largely confined to the bark itself. It is characterized by less gumming than true gummosis and particularly by the rough scaly appearance of the affected limb. The bark comes away in small dry scales, leaving the living bark beneath very rough and noduled. The cause of scalybark has never been determined nor has a sure remedy been worked out.

Dr. Fawcett distinguishes three stages in the progress of the disease. The initial stage is when the trouble first starts. A small spot appears and gives off a drop or two of gum. This stage may last for several years and is usually overlooked by the grower who does not examine his trees rather closely. It is at this stage that the disease can be most easily controlled, and Dr. Fawcett advises all orange growers to go over their trees at least twice during the summer for the detection of scalybark in this early stage. The best time to examine the trees is in the summer for that is the active period of scalybark when it can be detected by the exudations of gum. If the spot is no larger than the hand it should be cut out entirely into the healthy wood, and the wound very thoroughly treated with a good disinfectant. Care must be taken to cut beyond gum pockets and to get all of the affected tissue out. Special tools have been developed for this work, as shown in the photograph. Any good disinfectant will do the work but Dr. Fawcett advises Bordeaux paste as one of the cheapest and most satisfactory for the reason that it lasts longer than most others. Bordeaux paste is made as follows: Slake two pounds of quick-lime in three quarts of water. Dissolve one pound of bluestone (copper sulphate) in three quarts of water, preferably inclosing the bluestone in a cloth bag suspended in the water. When needed mix these two solutions, which will form a blue paste about the consistency of a good whitewash. Apply with a brush. Carbolineum may be used with fair satisfaction, but there is no standard formula for the strength of carbolineum and if it is made too strong, injury results. A good strength for carbolic acid is 5 per cent., made up from the phenol crystals.

The second state is reached when the affected area has increased in size to the point where it either girdles a limb or occupies a considerable area of the bark, with the tree still not showing the effects. At this stage the disease is much more difficult to treat. Girdled or very badly affected limbs should be cut out entirely, care being taken to seal the wounds with some good dressing, such as grade "B" asphaltum, shellac or grafting wax. A good dressing may be made of crude asphaltum, melted and diluted with benzine to form a solution of the consistency of a thick paint. Gum pockets should be carefully cut out and all affected areas scraped back to the green bark beneath. Then all the wound area should be thoroughly covered with Bordeaux paste or some good disinfectant. As the tree has a large bark area affected, it should be cut back somewhat to induce a vigorous growth response.

The third or last stage is when the effects can be seen on the limbs in the form of "dying back" and weak, straggly growth. Frequently the first evidences that the disease has reached the last stages are shown in the increased yield on affected limbs. The limb is making a last effort to reproduce itself before it succumbs. After bearing one or two heavy crops, it dies. In this stage successful treatment is indeed very difficult and it is largely a matter of personal judgement as to whether it pays to treat such trees. The treatment is similar to that outlined for the second stage. It should be borne in mind that if a treatment prolongs the life of the tree long enough for even one more crop it will usually pay.

All the evidences point toward the possibility of scalybark being infectious. Therefore in the light of our present knowledge it would seem best when pruning trees badly affected with scalybark to disinfect shears and saws after each cut to prevent possible distribution of the disease.

A number of orchardists have been unduly alarmed at a condition which exists in many of the older lemon trees. The bark about the bud-union cracks and peels off in very much the same fashion as the shedding of the bark that occurs in some of the deciduous trees. Where the bark peels away in long, more or less rectangular strips, leaving healthy green bark beneath and there are no signs of gumming, there is nothing to worry about.

As long as we shall have sick trees, undoubtedly we shall have "tree doctors" and certainly the citrus industry has its share at the present time. Most of these gentlemen have a patent medicine, a concoction with numerous ingredients, of great potency, cooked after a certain secret formula, and guaranteed to cure any ills the tree may be heir to. The price of treatment varies from 14 cents to $1 per tree and strange to say many good citrus growers maintain that good results have followed the treatment.

NEW FRUIT PITTER ON TRIAL.

A fruit pitter designed and built by George W. Clemson, with the aid of the father, R. W. Clemson, both of Owensmouth, has been tried out and is now being operated at the Vanomar Cannery at Van Nuys, under the inspection of O. O. Jones, superintendent of the factory. Mr. Jones believes the principle on which the machine is operated to be a practical one, and feels confidence in its proving worthy of adoption. It is to be used with peaches as well as apricots.

When operated with four operators, as is planned, the machine will do the work of twenty persons pitting the fruit by hand, says its inventor. Two machines have been completed, both of which are to be used through the present season at the Vanomar Cannery, where some 300 fruit workers are being employed. While a few minor alterations have been considered necessary in order to improve certain small details of the working out of the machine pitting, the first weeks of practical application of his theory on a commercial scale have convinced Mr. Clemson that his idea is practical.

For the past three years Mr. Clemson, who owns and manages a 500-acre ranch at Owensmouth, on which he uses two tractors, has been working on the device which he has used in the present labor-saving machine. He has made many minor inventions in the meantime along the lines of devices in connection with tractors and other agricultural machinery. The eighty-acre apricot



Unique invention.

George M. Clemson trying out his new fruit-pitter at the Vanomar Cannery, Van Nuys.

orchard on his property brought home to him the problem of preparing the fruit for drying or canning in a far more rapid and practical way than when handled by hand in large quantities, as it now is in all canning and drying plants.

The machine is expected to handle peaches quite as effectively as apricots. It works rapidly, the big disc cutter slicing the fruit evenly in the middle, the pits being directed down a chute, while the fruit is turned out into a moving belt which will convey it to the next operation in preparation for canning. Only the minor difficulty of a slight bruise left in the fruit by the extraction of the pit has needed remedying since the machines were set up for active service at the factory. This defect seems now to be overcome. The handling of the tremendous fruit tonnage, yearly increased by large areas of new orchards coming into bearing, has presented a serious and growing problem. Both Mr. Clemson and the Vanomar Company are holding high hopes that the local inventor has solved the dilemma.

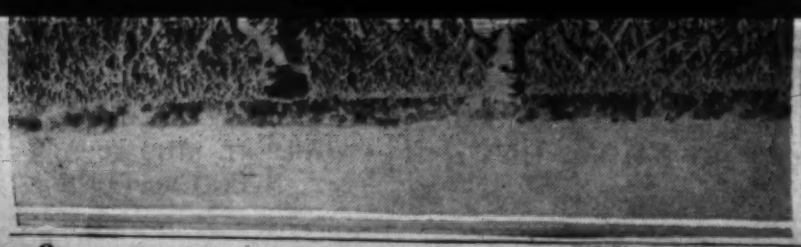
Selecting Seed Increases Yield,

(CONTINUED FROM PAGE FIVE.)

University of California or the University Farm at Davis, Sullivan selects the heaviest heads from stalks exactly the height of his chin. Caution is exercised that only heads containing large, plump grain be cut. After the demonstration the farmer goes home and repeats the operation on his own milo patch.

When the seeding season comes along, Farm Adviser Sullivan prepares a list of the ranches where the best seed is obtainable, and gives the prices asked. This information is turned over to the farmers upon request. Usually the price asked for seed is not over 50 per cent. in excess of the value of ordinary market grain.

Dried buttermilk is being manufactured commercially for stock and poultry feed. One hundred pounds of buttermilk are said to yield seven pounds of the dried product, which, when mixed with other feeds, acts as a tonic and conditioner, it is claimed.



RAISING THE LIBERTY CALF; SOME WARNINGS AND POINTERS.

THE progress of the calf and sometimes its very life, depend upon the care it receives during the critical period of the first few weeks. The following suggestions in reply to a subscriber's letter may be of

sweet milk can be obtained. Moreover, it is better to feed the milk warm if possible. It is not a good thing, as a rule, to mix bran or Grain with the milk, except at the

FARMERS WARNED OF LIME SHORTAGE.

"Lime-aid" is now recognized as one of the best remedies for ailing fields. The relation of lime to agriculture is no longer a matter of conjecture. Hundreds and thousands of tons are now being used annually by farmers. Its properties may really be described as an "aid," since it has the effect of making more available the plant food in the soil, rather than feeding the plants itself.

Unless the farmers are forehanded in ordering needed supplies of lime, says the United States Department of Agriculture, they may be unable to get it when they want it.

The companies supplying agricultural lime recognize two periods of demand for lime—early spring and late summer. Ordinarily farmers, to conserve labor and to make the hauling and application of the lime all one operation, order their supply at the time they wish to apply it.

And in ordinary years the lime manufacturers can adjust their business to this practice. Now, however, with transportation troubles shortage of labor in their plants, and difficulties in obtaining fuel for lime burning, the companies cannot hake last-minute deliveries. Furthermore, the needs of increased crop production have increased the demand for lime products and this also has added to the difficulties of supply.

For all of these reasons it is urged that the fall lime be ordered as soon as possible, and that the spring needs be anticipated also. Dealers and manufacturers should have advance information as to farmers' needs so that orders can be combined and car space used to best advantage. Delays in ordering may result in failure to obtain supplies until too late.

SAN JOAQUIN ITEMS.

FRESNO.—The California Associated Raisin Company has decided to erect an additional packing plant at the end of the interurban car line, to cost $45,000. This is the fourth plant decided upon within the month; the total cost of the four establishments will be $200,000.

FRESNO.—Rosenberg Bros. & Co., fruit packers, will soon put in operation here a plant costing nearly $500,000.

The huge structure is built to assist in meeting the tremendous demand for dried fruits and other California products from all parts of the world. Notwithstanding the extensive business the company has done with growers, the demand has been greater than the production during the past few years.

The big fruit packing plant, which will be the largest of its kind in the State, will be ready for occupancy within sixty days, according to E. C. Smith, manager of the Fresno headquarters.

For Sale—Seeds, Bulbs, Plants.

$1000 PER ACRE GROWING THE ALTON IMPROVED RED RASPBERRY, the greatest money-maker on record; pamphlet free. H. A. PINEGAR, WELLINGTON, UTAH.

LARGEST SHIPPERS IN AMERICA.

DECOMPOSED

Sheep—Manures—Steer

CONCENTRATED

In Perfect Mechanical Condition.

Because of the shortage of manures in this territory it will be well to consider NOW your fertilizer requirements for the next twelve months. More carefully handled and prepared than other manures.

Contain the highest percentage of nitrogen, phosphoric acid, water-soluble potash and humus. Contracts now being made for immediate early fall and spring 1919 delivery. Shipped on commercial dry basis. Requiring less labor, less freight with greater results.

For analyses and prices

CALWADA FERTILIZER CO.,

423 Citizens' National Bank Building, Los Angeles. Phone 65643.

Agricultural Hydrated Lime.

The Ideal Lime for Soil Treatment. The presence of lime in soils is necessary to insure good plant growth. Its application will increase practically all crops—alfalfa, grain, truck, citrus or deciduous. Hydrated lime because of its fineness and high calcium content is the most economic on the market. Write for further information. The Taylor Lime Co., Manufacturers of hydrated lime. Office 514 Moline St., Los Angeles, Cal. A2610; Main 2817.

FERTILIZER

Make your ranch and orchard produce the limit while prices are high, by the use of high-grade Fertilizers.

Nothing Better than Fish Tankage.
Prices on Request.

Rogers, Brown & Co.

1307 Baker-Detwiler Bldg.,
Los Angeles, Cal.

Farm News of Bounteous Southwest.

DOWN-TO-DATE REPORTS FROM TIMES CORRESPONDENTS.

VENTURA.—A very importan meeting was held here yesterday at th Chamber of Commerce rooms under the direction of County Farm Adviser Essig when walnut and bean growers of the county gathered to consider two important propositions; those of labor importation and a wage scale. A committee with power to act, composed of F. A. Snyder, John Lagomarsino, Roger Edwards, O. E. Essig and Charles Petit, was named. The committee will communicate with the American Beet Sugar Company and the State Labor Commissioner with a view to importing Mexican labor. Efforts will also be made to re-establish the Federal labor agency here. The various farm bureaus of the county are asked to report the requirements of its individual district. It is realized that the labor problem will of necessity have to be worked out by co-operation on the part of the growers.

BRYN MAWR.—The apricot crop for this section, which is of average size, has been handled in an excellent manner according to L. O. Yount, who has a large drier near here. This was possible, he says, only because the women of the district have volunteered to do the work formerly done by men. Women and boys were used almost entirely in picking the apricots, which ripened rapidly, necessitating the employment of a large force in a very short time. Girls and women were also used in cutting the apricots and spreading them on the trays for drying. The finest "cots" were sent to the Kubias plant at Redlands, where more than 100 women are being used in the cannery, and to the Gregory cannery at Colton, where a large force is at work. Most of the cots have been put up in syrup despite the shortage of sugar. As soon as the apricots are disposed of, the canneries will start on peaches and then will handle tomatoes. There is a large acreage of tomatoes this year. After the tomatoes are out of the way the work of canning and evaporating cull apples will be taken up.

PORTERVILLE.—Large profits were made made by the bee men of this section in the sale of their orange honey, which went to 22 cents per pound. The prospect, however, is for a very small fall crop. Although alfalfa is showing an unusually heavy blossom and the bees appear to be in a normally healthy condition, the production of late nectar up to the present time has been far below the normal. Expert aid in an investigation of the reason for this condition has been asked of the State University.

VAN NUYS.—The importance of Van Nuys as a distributing center for the San Fernando Valley was demonstrated when the agency for the new Ford tractor for the entire San Fernando Valley from Pasadena to the Ventura county line and additional territory in the La Crescente and La Canada valleys, was given to our live fellow townsman, G. A. Huffaker.

Only nineteen agencies were established in Southern California, and this is considered one of the best.

Mr. Huffaker secured the agency in competition with a large list of applicants, and that he was selected is a high tribute to his sales ability and methods of doing business.

ALHAMBRA.—R. E. Campbell, one of the experts at the station maintained here by the United States Department of Agriculture, left a day or two ago, in response to a hurry-up call from the lima-bean growers of Ventura county where, it is said, the green corn-worm has appeared in great numbers in the bean fields and is threatening the destruction of the crop unless effective measures of restraint are taken at once. County Commissioner of Horticulture Brock of Santa Paula, who is in charge of the situation, is considerably alarmed over the invasion and is summoning to his aid all the experienced men in the South, Federal, State and county, in an effort to combat and subdue the destroying army, which in many fields has gone so far as to eat away all the leaves, only the vein network remaining.

According to Field Agent H. J. Ryan of the local station, this same corn-worm, familiar to every housewife in this section who ever prepared an ear of garden corn for the table, is the predatory pest responsible for the loss of part of the tomato crop each year, but, so far as the station records show, this is the first time the worms ever assailed the lima bean crop. The only theory thus far advanced to account for the present condition is that owing to the late arrival of the rains this season farmers were unable to work the ground early enough to destroy the pupae. As the lima bean is one of the most important crops produced in this section the situation is regarded as a serious one and the progress of the fight which is being waged by the men of science to save the beans will be followed with keen interest by the general public all through the State.

HUNTINGTON BEACH.—Ranchers of this vicinity planning to grow winter cabbage have organized the Huntington Beach Produce Association and will hold the first annual meeting early in August, when directors for the year will be named. Temporary directors chosen are Ed. Moore, W. T. Vandruff, J. J. Courreges, Sam Gisler, George Coker, G. Schaaf and William C. O'Connor. The association will incorporate and plans to market its produce through the county association. A large acreage has already been signed up for winter cabbage.

BEAUMONT.—The fruit growers of the Valley are jubilant these days. Summer Champion apples, of which there are about 150 tons in this vicinity, have been sold to the wholesale firm of Myers Darling and Hinton at $60 a ton. Rivers Brothers have contracted for our pears, some 250 tons, at a price of $66. Apple experts who have been here recently say that the prospects have never been better. The quality of the fruit is fine and there is every prospect for vry good prics for the later varieties. The warm days and cool nights are crating the very best conditions for firmness and high color of the apple crop.

FRESNO.—Three thousand dollars' worth of unripe melons were recently condemned at Turlock by Horticultural Commissioner Rutherford, and several shippers were arrested for violation of the State law.

A REMARKABLE "LITTLE" RANCH.

VAN NUYS.—All doubt as to the producing powers of a Southern California five-acre farm has been removed from the minds of those who have visited the San Fernando Valley ranch of A. J. Boulanger, representative of the California Vegetable Growers' Union.

With all hired help, working under his personal supervision, Mr. Boulanger expects to realize a net profit from the ranch this season of from $800 to $1000. There are no poultry or live stock to figure in these figures. The principal profit this season will come from a little over one acre of Black-cap raspberries, from which the gross returns will be close to $1000. Shipments last week ran over $350. The berries are all sold to Rivers Bros., who distribute them. The average day's picking during the season runs from 600 to 750 baskets, which are readily marketed at 10 cents a basket.

There is a strawberry patch, small but in fine shape, from which the returns so far have been over $100.

The largest part of the ranch, about three acres, is planted to tomatoes which are expected to yield fifteen tons to the acre, and judging from the present condition of the vines they may exceed that figure. The berries and tomatoes are grown between a grove of young walnut trees which, it is estimated, will yield 1500 pounds of walnuts this season. Vegetables of different kinds are raised in odd corners.

After the tomatoes are all harvested in the fall, Mr. Boulanger plans to put the space they now occupy into spinach.

A NEW RASPBERRY.

A remarkable new red raspberry, known as the Alton Improved, is being introduced in Southern California from Utah, where it has been developed by a man who claims to have made profits of over $1000 an acre, and who offers a reward of $500 to anyone who will produce a raspberry its equal. It is said not only to produce more fruit than any other variety but to yield berries which command a premium on the market because of their size and flavor.

MR. RANCHER:

Do you need hay and pasture for your stock? Do you know that if you will irrigate your land at once and drill in twelve pounds of Sudan Grass per acre, you can in eight weeks cut four tons per acre of No. 1 hay? Irrigate and again in four weeks cut another two or three tons per acre, and after that pasture until destroyed by frost. This is a fact! Try it now! Get your seed from

AGGELER & MUSSER SEED CO.

BRANCH STORES: 115 North Main Street; 767 South Central Avenue; 6th and Alameda Streets, LOS ANGELES, CAL.

SEEDS and all Requisites for Farm, Garden, Nursery

Morris & Snow Seed Co.
439 S. Main St., Los Angeles, Cal.

MANURE 2nd Rotted Manure. Sheep, Cow, Horse.

PULVERIZED SHEEP AND CATTLE MANURE IN BAGS OR BULK

Delivered in any quantity—1 sack to a carload. Let us tell you how to make your soil more productive.

PACIFIC MANURE AND FERTILIZER CO., 429 Davis St., San Francisco.

LIME Increase your crop by using our ground limestone. Large or small quantities. Write for booklet. Extremely low prices.

Riverside Portland Cement Co.
640 Title Insurance Building
Los Angeles, Cal.

Farm for PROFIT

AND HELP UNITED STATES WIN THE WAR.

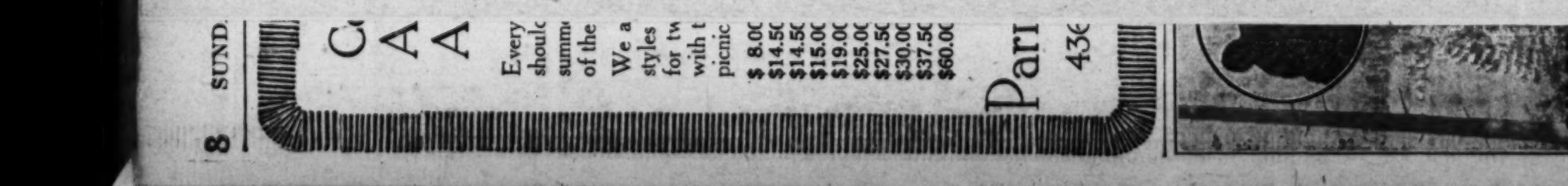
Authoritative tests have proved that as high as 50 per cent. increase in crop production may be expected from the proper use of fertilizer. Do you realize what that increase means? Fertilizer is the basis of crop production, and compared to the prices of the crops they help to produce, fertilizers were never so cheap as they are today.

MORE CROPS

will be raised in America this year than ever before. Make every acre you own or rent produce to the limit. Fertilize your land—the increase in yield and price of crops will more than pay all the fertilizer expense—it will enable you to farm with profit. Don't spend your time working worn-out land. Make it pay—Fertilize with HAUSER'S ORGANIC FERTILIZER.

HAUSER PACKING COMPANY

Ninth and Mateo Sts. PHONES 10336—Bdwy. 5000. Los Angeles, Cal.



Help the Hen to Whip the Kaiser.

DO YOU KNOW EGGS? BY HENRY W. KRUCKEBERG.

CHANGING economic conditions in time invariably afford their own remedies; these may be positive or negative, everything depending on the inexorable law of supply and demand. In times of stress shifting values are apt to contract in one direction and expand in another. During our present adventure with Germany it has been the fate of the poultry industry to experience a period of depression and financial distress. Out of this experience many poultrymen have learned of economics, thus opening the way for combating negative influences inimical to the industry. At the same time there has been awakened a "get together" spirit among the several interests affecting the industry that argues for better things in the near future.

Chief among these must be mentioned the National War Emergency Poultry Federation, which has recently closed a successful convention in Chicago, where every interest was represented, covering pretty thoroughly the country east of the Rocky Mountains to the Atlantic Coast. Its objects and aims are to exploit the food and commercial value of poultry products; to co-operate with the national and State governments in securing an adequate supply of poultry and eggs; to harmonize and develop a sound educational programme; to augment production, distribution, salesmanship, consumption, co-operation, Federal and State legislation, education and organization—in brief, to place the industry on a paying basis.

To this convention the organized poultry interests of Southern California sent an earnest appeal for a nation-wide propaganda urging the wider use of eggs and poultry in the interest of red-meat conservation. It is pleasant to record that the convention heartily indorsed the idea and advised poultry breeders throughout the nation to exploit their own business by a campaign of education that will bring home to the people the elemental value of eggs as a standard food.

To further the movement in this territory there has been organized the Southern California War Emergency Poultry Society with the following temporary officers: J. V. McConnell, Garden Grove, president; Henry E. Maltby, San Gabriel, vice-president; Henry W. Kruckeberg, Los Angeles, secretary-treasurer. In addition, there were also named a number of committees to take up the preliminary work for perfecting permanent organization. Poultrymen who believe in their own business and want to bring about better conditions can learn all about the movement by applying to any of the officers.

What Do You Know About Eggs?

Do you know that an average egg weighs two ounces and consists approximately of 10.81 per cent. shell, 32.47 yolk and 52.42 of it is white?

Do you know that the yolk is composed of 50 per cent. water, 15.5 protein, 33.4 fat and about 1 per cent. mineral?

Do you know that the white is 85 per cent. water, 12.1 per cent. protein, 0.23 fat and 0.34 mineral matter?

Do you know that by "Fresh Egg" is meant one that is newly laid, clean, of normal size, showing small air cell, and a strong smooth shell of even color and absolutely free from crack?

Do you know that infertile eggs, produced by hens away from males, keep much better than those with germs?

Do you know that an egg is at its best just after being laid; that every day added to its life means chemical changes and deterioration taking place?

Do you know that the annual output of eggs in the United States figures approximately sixteen dozen yearly per capita, and that the average price, taking the country as a whole, was about 20 cents per dozen before the United States entered the war?

Do you know that on an average, eggs furnish about 3 per cent. of the daily food used by man, 5.9 per cent. of the protein, and 4.3 per cent. of the fat; and that this amount can be doubled alike in the interests of consumer, producer and red meat conservation?

Do you know that one and one-fourth pounds of beefsteak at 32 cents per pound, totaling 40 cents, will barely serve five people, whereas five eggs costing 40 cents per dozen, or 17 cents, would serve the same number quite as well and be equally satisfying?

Do you know that color of shell has something to do with selling value, that the white shelled egg has first call, although in economic value it is no better than the brown shelled?

Do you know that there are about 999 ways of using eggs in cookery, but that our science of domestic economy is woefully ignorant of them, except to fry, boil, scramble and poach them?

Do you know that the use of eggs as a food could be quadrupled if people were better informed of their various uses?

Do you know that a dozen of fresh laid eggs, weighing twenty-four ounces and over, have a food value equaling one and one-half pounds of bacon or beefsteak, and that valued on this basis they are worth over 5 cents each in this market?

Do you know that there is less waste to the egg than there is to any kind of meat, and that in economy of preparation (fuel for cooking, time and other essentials) it has much in its favor?

Do you know that storaged eggs (those that have been allowed to accumulate, that have been washed and otherwise manipulated) are often sold as "fresh laid" at the expense of the ultimate consumer?

Do you know that eggs are very digestible and readily assimilated, hence an ideal and nourishing food for people of sedentary employment?

Do you know that by government experiments it has been demonstrated that 97 per cent. of egg protein and 95 per cent. of its fat are assimilated?

Do you know that freshly laid eggs of standard quality are a wholesome, nutritious and palatable food which on grounds of economy has everything to recommend it?

Do you know that the things to observe in buying eggs are size, shape, soundness and cleanliness of shell, and appearance when candled; that the really fresh laid specimen seems to fill the shell?

Do you know that "First Quality" means large, really fresh eggs with clean uncracked shells, exempt from spots, weighing at least twenty-four ounces to the dozen?

Do you know that pound for pound, the food value of fresh laid eggs is equal to that of lean beef and greater than that of veal?

Do you know that according to government bulletins there is no reason for believing that ordinary breakfast beverages (tea, coffee, or cocoa) have any effect on the digestion of fresh laid eggs?

Do you know that, though the egg is a food "to fill the heart of man with kindness," it is a perishable article, and should be handled in such a way to preserve its fine qualities?

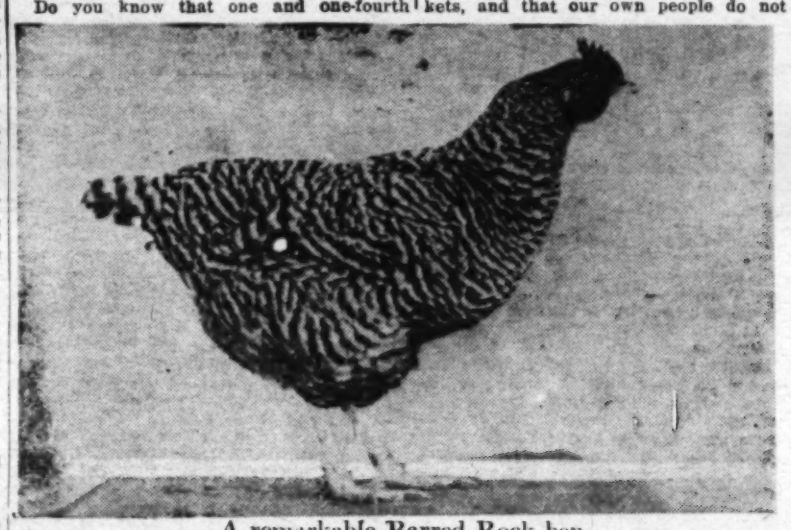
Do you know that California's poultry industry "turns" about $35,000,000 annually, a large portion of which is represented by the egg?

Do you know that California eggs command a premium in the New York markets, and that our own people do not always eat eggs produced by the California hen?

Do you know that by eating more eggs you help conserve red meat for our soldier boys "over there," and thus contribute directly to the winning of the war?

Do you know that changing economic conditions have negatively affected the poultry business, and that by conserving other food products and substituting the nourishing egg, you are helping yourself and your country and sustaining an industry?

Do you know that by using eggs as a food and thus strengthening the poultry industry and assisting to equip the poultry establishments, you are helping to fight the Hun?



A remarkable Barred Rock hen.

This Biddy, from the pure-bred flock of Stanley S. Foote, a local breeder, was subjected to a difficult test in order to prove the owner's theory that registered stock may be hardy and productive. She was allowed to roost for a year in a tree, and in spite of being out in all kinds of weather, completed a ten months' laying record of two hundred and eight good, sound eggs, averaging five a week during the most unfavorable season.

The Hen and Her New Clothes.

With nearly all classes of domesticated fowl no eggs are produced during the moult, with the single exception of hens. Here the laying proclivities have been so highly developed, that production, though greatly reduced, is nevertheless more or less in evidence during the moulting period, which normally begins in early summer and sometimes over a period of about three months. As moulting retards production, so correspondingly, continuous laying is apt to postpone moulting. In any event, it is a period of slender profits to the egg farmer, and hence there is always a keen desire to hasten the operation, and so bring about a return to profitable production.

To do this, some breeders resort to a gradual reduction in the ration, which really amounts to placing the birds on a starvation diet for a week or ten days, when the ration is again gradually increased to normal. This is known among poultrymen as the Van Dreser method, and its adherents claim that it hastens the moult, bringing the entire flock through the operation at about the same time. We question the wisdom of this practice. To starve the birds certainly does not induce vigor and robust health; neither will heavy feeding following a period of fasting produce good results. Both are too radical.

It is better that hens enter the moult reasonably fat rather than poor, and it is safer to maintain them so rather than in barely good condition. Fowl will moult better on a quiet fattening ration (hence, feed corn rather freely) than on a narrow one; they need nitrogenous matter for feather growth and heat producing food for sustaining bodily comfort. Wheat, wheat bran, middlings, beef scrap, meat meal, gluten feed, oats, oil meal, sunflower seed, and similar feeding stuffs are all good during the moulting period. Whichever is available in local markets can be selected.

To determine just how moulting proceeds, an experiment was carried on at Cornell University (college of agriculture) some years ago. White Leghorns were used and these were colored blue, red, green and various other colors, so that when new feathers came in they could be noticed at once. It was found that the average time required for the full moult was 104 days with 3-year-old hens, 101 days with 2-year-olds and eighty-two days with yearlings. It required forty-two days for a body feather plucked out to renew itself and somewhat longer for a tail feather.

Wanted—Rabbits.

NEW ZEALAND RABBITS—WE PAY FROM $2 TO $5 EACH for good healthy does. Write us what you have and we will call and see you. GILMORE'S RABBIT FARM, Santa Barbara, Cal.

For Sale—Baby Chicks.

WHITE LEGHORN BABY CHICKS. THE SPRING HATCHING is over. The first of September we will commence our fall hatching of those fine chicks. Send us your order. We guarantee satisfaction. Fall chicks do fine in this climate. Cockerels bring a good price; pullets are laying while the hens moult. LYON HATCHERY, Gardena, Cal.

WHITE LEGHORN BABY CHIX FROM HEAVY LAYING (Organized) stock, $10 per 100. We guarantee safe arrival. THE PIONEER HATCHERY, 402 Sixth street, Petaluma, Cal.

ANCONA EGGS AND CHICKS, ANY QUANTITY; WHY NOT buy the best? This season in seven shows, under six judges, we swept the decks, winning more first prizes than all our competitors combined. Write for mating list. HOCKING POULTRY FARM, 4421 S. Main, Los Angeles, Cal.

BABY CHICKS; MACFARLANE QUALITY WHITE LEGHorns, the heavy laying kind, $12 per 100. All my chicks guaranteed strong and healthy. R. I. Reds, $16; Anconas, $16; Barred Rocks, $17.50; order from these prices. D. E. DOKE, 743 S. Los Angeles st., city.

Poultry Supplies.

LO-GLO ELECTRIC INCUBATORS AND HOVERS WILL make your work a pleasure. Send for catalogue. Rhode Island Red Journal, 50c. Free with first order amounting to $3. It tells everything about "Reds." Our Rhode Island Reds have been winning prizes for a dozen years. Eggs, $1, $3, $5 for 15. Baby chicks to order, stock for sale. GREENLEAF BROS. & CUSHMAN, 2200 Greenleaf st., Santa Ana, Ca.

"THE UGLY DUCKLING."

Is unknown in the flock which is given, regularly,
DEVONSHIRE'S EARTH SALTS.
Signed, local testimonials show this remedy greatly increases vitality of ducklings and causes them to feather more quickly.
DEVONSHIRE'S SALTS CO., Mnfrs.
326 Copp Bldg., 218 S. Broadway, Los Angeles.
Sold by: Germain Seed & Plant Co., Aggeler & Musser Seed Co.
(Also good for chickens, rabbits, livestock.)



Go Into Business for Yourself.

Raise Rabbits for Meat and Fur.
We buy all you raise.
Our booklet on "Scientific Fur Farming" mailed for a dime.

LOS ANGELES FUR FARM,
2667 N. Griffin Ave., Los Angeles, Cal.

OVERCOME THE DREAD OF MOLTING SEASON

Keep the hens in the prime of condition by feeding



Great Western Besgrade



Indorsed by the most successful poultrymen.

GREAT WESTERN MILLS
Ninth and Alameda — Los Angeles



NOW IS THE TIME TO FEED P.C.A. DRY MASH.
Prepare your hens for the molt and get winter eggs. Do it now. A balanced ration for laying hens. Made by poultrymen for poultrymen.
POULTRYMEN'S CO-OPERATIVE MILLING ASSN.,
Main 2935 — 1516 INDUSTRIAL STREET,
12076 — LOS ANGELES, CAL.

RAISING THE LIBERTY CALF; SOME WARNINGS AND POINTERS.

THE progress of the calf and sometimes its very life, depend upon the care it receives during the critical period of the first few weeks. The following suggestions in reply to a subscriber's letter may be of assistance to others who have experienced difficulties.

To the Editor,
Farm and Tractor Section:

Dear Sir: I would appreciate any information you could give me in regard to raising calves, especially as to their feed. I have two fine calves, and can get all the skim milk I need at 5 cents a gallon. I have been cautioned not to overfeed them, as they were sick at first, but are all right now. One was born June 11 and the other June 22. Am feeding about two quarts at a feeding, three times a day, and giving them some bran. They are eating grass now. I would like to know how much milk they should have and how long they would need milk. Would they do as well on sour milk as fresh milk?

Respectfully,
MRS. GEORGE J. LOVELL.
Loma Linda, Cal.

REPLY.

You are right to supplement your calves' skim milk with bran and pasture. Calves fed exclusively on skim milk, without roughage or concentrates of any kind, have been known to die and will invariably make poor progress.

Calves from three to six weeks old may be fed from ten to fifteen pounds of skim milk daily, preferably given morning, noon and night. (Skim milk weighs three pounds to the gallon.) This amount may be increased gradually to thirty or thirty-five pounds until the calf is three months old, when the animal may be either gradually weaned or fed this same amount indefinitely. Some farmers prefer, however, to feed only twelve or fifteen pounds of skim milk and increase the grain and roughage instead, especially if little pasture is available, and it is desired to fatten the calf for beef. In feeding skim milk taken direct from the separator it is advisable to remove the foam, which has been known to cause digestive disturbances.

While you might seem for a time to get the same satisfaction from the use of sour milk, it is not to be recommended when sweet milk can be obtained. Moreover, it is better to feed the milk warm if possible.

It is not a good thing, as a rule, to mix bran or grain with the milk, except at the beginning, when the calf has not yet learned to eat. It is usually a simple matter to teach the animal to eat grain by rubbing a little of the feed, soaked with milk, on its nose and lips. As long as your calves are on good pasture they are getting the most natural and fattening feed you could give them, and it is not necessary to feed much grain. The bran may be supplemented later on by cornmeal, oil meal, ground oats, sorghum or some of the cheaper mill feeds which may be fed mixed, in a trough or box. One-half pound a day each should be sufficient for the calves while on grass. The amount may be gradually increased until the calves are weaned.

Your trouble with the calves at first may have been due to the fact that you started feeding them the skim milk too soon. The usual practice is to allow the calf to have only the first milk (or colostrum) from its dam, which is designed by nature to act as a laxative, and then to take it away from the mother entirely. It is fed the first three or four days with whole milk from its mother, given in a pail at least three times a day. Until the calf is three weeks old it should have whole milk, although not necessarily from its own mother after the first few days. This may then be gradually diluted until straight skim milk is being fed.

You could keep the calf on skim milk for an entire year if desired, although this is not necessary. As soon as it is able to eat grain and grass readily it may be weaned.

See that the calf has access to salt from the beginning.

There are a number of prepared calf meals on the market, which are fed by many farmers with great success, and which, being correctly proportioned and scientifically "balanced," are frequently considered well worth their somewhat higher cost. You might do well to write to some of the local dealers manufacturing or having the agency for such products.

J. C. K.

SOME RABBIT AILMENTS THAT YIELD TO SIMPLE TREATMENT.

BY H. C. DAVIS.

DISEASES among rabbits are remarkably rare where proper conditions of breeding and care are observed. However, the beginner meets with many puzzling ailments in his rabbitry, the cures for which are usually very simple when the cause is once understood, though the results often prove quickly fatal when not rightly treated.

The best general remedy is prevention. This is remarkably easy when the simple rules of right care are followed. If rabbits are from strong, healthy stock—the first important consideration for the prospective rabbit grower—little more is necessary to insure good health than cleanliness, good housing and a well-balanced ration. During the process of mastering the small details of proper feeding and care, the amateur may meet with many difficulties, such as "slobbers," "pot-belly," sore hocks, etc., which are in reality only the effects of his own full lack of knowledge, but which must be promptly treated to prevent serious trouble and loss.

Delicacy and lack of thrift in young rabbits caused by inbreeding or otherwise weakened stock, is practically impossible to overcome. The only answer is the best possible care until a marketable age, when does as well as bucks should be disposed of, if otherwise healthy. No such animals should be reared for breeding purposes.

DIETARY TROUBLES.

Most of the common troubles in the rabbitry come from wrong food, and a change of diet is the best remedy. Pot-bellied young have often been taken from the mother too early and are unable properly to digest their food. If constipation is present, a diet of soft foods containing corrective ingredients, together with a judicious amount of green stuff which is dry and clean, may prove all that is needed. Exercise is helpful and stock so affected may be placed in a large hutch or a runway, sometimes on the ground, where sunshine and exercise often effect a cure. Castor oil is given in severe cases and the rabbit must be kept warm. Peppermint is sometimes given where inflation is extreme and the rabbit is in pain as from colic.

In cases of diarrhea, dry barley meal is sometimes fed, and powdered acorns or toasted bread crumbs in scalded milk may check the trouble. Green feeds should be discontinued and only dry grains and hay fed while the trouble lasts.

Most forms of boils and sore hocks, also, are usually caused from improper diet, especially where they can not be charged to lack of cleanliness. Too exclusive a diet of dry food is sometimes the cause, and carrots regularly fed are a good preventive. Sulphur mixed with the food, or fed forcibly if necessary, is a blood purifier, and exercise in clean quarters should usually be added to the treatment. In cases of does that have been overworked, a period of rest with strengthening food is necessary.

COLDS FROM DRAFTS.

Mild cases of "snuffles" are merely colds, and are often caused from drafts. Proper housing is the preventive. If sore eyes accompany the trouble, bathing them with boracic acid in the water is helpful. If accompanied with pot-bellied appearance, the rabbit should be isolated and watched for more serious trouble caused by internal parasites. Strong disinfectants should be used where this disease is discovered and all affected animals killed unless of especial value, when they should be strictly quarantined during treatment.

Slobbers, another of the diseases often met where food or conditions of cleanliness are not what they should be, can be treated with powdered alum or salt well rubbed into the mouth, after which the rabbit is kept from food or water for ten or twelve hours. Sore ears are common and are highly infectious. Olive oil and sulphur will effect a cure in one application in mild cases, but ears should be watched for a return of the trouble.

Amateur rabbit growers should cultivate close observance of the many small details of cause and effect in feeding and care, and should also educate themselves as far as possible by the reading of government and other authoritative literature on the subject. In buying books and remedies for rabbits, it is wise to get the advice of experienced breeders.



SELECTING SEED INCREASES YIELD.

Selection of seed for the 1919 crop of milo maize under the direction of Farm Adviser C. E. Sullivan is well under way in Imperial county. From the 131,000 acres of milo fields, those showing exceptionally heavy yield and evenness of growth are being marked for seed selection. This season's crop shows a remarkable improvement in quality and quantity of grain over that of any previous year because of the care exercised in seed selection last summer.

The plan followed by Mr. Sullivan is this: He sends to the farmers notices of fields marked for selection, giving the date on which seed selection demonstrations will be made. These demonstrations are open to all, and are well attended by the Imperial farmers.

On the date and at the place chosen, the farm adviser gathers with his class of farmers in a field which stands out among other fields in the showing of heavy heads, thick stand, and availability for cutting. It is very important, he says, to get seed from fields showing an even growth, about the height of the picker's chin, so that the grain may be easily cut. The very tall maize stalks are shunned.

Assisted by a specialist sent from the

(CONTINUED ON PAGE FOURTEEN.)



Improving milo maize.

(Above) Farm Adviser Sullivan of Imperial county assisting Carl Wright in selection of milo seed. (Below) an ideal field of milo in the Imperial Valley, with heads within easy reach of pickers.



"I bought 5 boxes"

of Eureka Stumping Powder and now I want to sell a lot of other powder that I have," writes Rudolph Stadeli, Silverton, Ore. "The other powder makes me terribly sick when I try to use it, but Eureka does not give me the least headache."

Eureka Stumping Powder is one of the two

GIANT FARM POWDERS
STUMPING — AGRICULTURAL

Eureka goes further and costs less for all agricultural blasting than ordinary powder or dynamite.

Eureka and Giant Farm Powders are made especially to meet western farm conditions. They are made by a Pacific Coast Company, with more than a half a century of experience—the company that originated all "giant powders." Your dealer can supply you. If he does not, write us and we will see that you get the genuine, which has the Giant brand on every box.

Save money on farm work. Send this coupon for our big free book, "Better Farming." It tells you how to do scores of farm jobs cheaper and better.

THE GIANT POWDER CO., Con.
"Everything for Blasting"
Home Office: San Francisco
Branch Offices: Denver, Portland, Salt Lake City, Seattle, Spokane

SEND for THIS FREE BOOK



THE GIANT POWDER CO., Con., First National Bank Bldg., San Francisco
Send me the 52-page illustrated book "Better Farming." I am especially interested in (please check) 333

☐ Stump Blasting ☐ Tree Bed Blasting
☐ Boulder Blasting ☐ Subsoil Blasting
☐ Ditch Blasting ☐ Road Making

Name _____
Address _____

Help the Hen to Whip the Kaiser.

DO YOU KNOW ECCS? BY HENRY W. KRUCKEBERG.

HANDING economic conditions in time invariably afford their own remedies; those may be positive or negative, everything depending on the inexorable law of supply and demand. In times of stress shifting values are apt to contract in one direction and expand in another. During permanent organization. Poultrymen who believe in their own business and want to hring about better conditions can learn all about the movement by applying to any of the officers.

What Do You Know About Eggs?

Do you know that by eating more eggs you help conserve red meat for our soldier boys "over there," and thus contribute directly to the vitality of the war?

Do you know that chanting economic conhealth?

Do you know that by eating more eggs you help conserve red meat for our soldier boys "over there," and thus contribute directly to the vitality of the war?

Do you know that chanting economic conditions and expand in another. During



The Giants and the Midgets of Power Farming.

THE TRACTOR AS A FACTOR IN CULTURE AND AGRICULTURE.

HOW many tractor prospects are there in New York City? Over 20,000 residents of the big metropolis wrote letters of inquiry in answer to advertisements of the new Moline tractor. That thousands of these letters were written because of curiosity and will not produce sales is a foregone conclusion, but—20,000! That is a large figure.

The Moline Plow Company, according to its trade representative, O. P. Robb, who has just completed an important visit on the Pacific Coast, and who furnished the above information, considers these inquiries well bought. The expenditure of the appropriation necessary to interest these 20,000 people was, he says, one of the best investments the company has made. It is part of a big campaign which is nation-wide, and which is producing several thousand inquiries a day. (With the exception of the more isolated territories, the company directs the inquiries from advertising to the home office, from which they are relayed to the various dealers, or factory branches.)

"Why did these ultra-urban, pavement and custom bound 'New Yawkers' enthuse over a photograph and description of a farm tractor?" he asked. "It is because they have been hemmed in by the smoky atmosphere and tall buildings and conventions and loneliness of a big city until they were fairly fighting for elbow room and the breath of life. They have, almost without exception, allowed themselves to dream of open fields and green pastures, pure country air and 'real' cream, until they have reached the point where only the accumulation of the necessary capital is necessary for them to make a break for liberty. These people are, many of them, real tractor prospects. It is a genuine surprise to talk to city people who are interested in tractors and to learn what a fund of real agricultural knowledge they have stored up. Many of them were born on farms and have always cherished a dream of getting back to the land. Others do not know much about practical farming. But the coming of the tractor, operated in much the same manner as the automobiles they know all about not only adds zest and interest to the idea of tilling the soil, but removes an obstacle regarded with dread by many absolute novices, the care and handling of horses.

"In learning to operate a tractor they will commence at the same point as many of the old-time farmers, who know no more about gasoline engines than they. Personally, I had rather place one of our tractors in the hands of a city man or boy who knew absolutely nothing about the machinery and who would follow instructions, than in the hands of a so-called tractor expert! The 'tractor expert' is all right if he is what he pretends to be, but more often he is the kind of man who will tamper with or take to pieces the machinery as soon as left.

California offers, probably, more examples of successful "city farmers" than almost any other State. This is especially true in the citrus and other fruit districts. It applies not only to the city people who have gone to live on farms, but to the business men who own and operate agricultural enterprises through managers or foremen. Man of these are tractor owners and users. Some of them fall by the wayside in their rural enterprises, but more of them actually make good! The tractor has unquestionably hastened the remarkable transition which is taking place in American agricultural life, a transition in which the more progressive of the actual "practical" farmers, who can laugh at the mistakes and notions of the starched-collar agriculturists and at the same time make use of the same sources of scientific information, are taking an ever-increasing part. The farm tractor is a big factor in uniting head and hand on the farm and placing more emphasis on the last two syllables of "Agriculture."

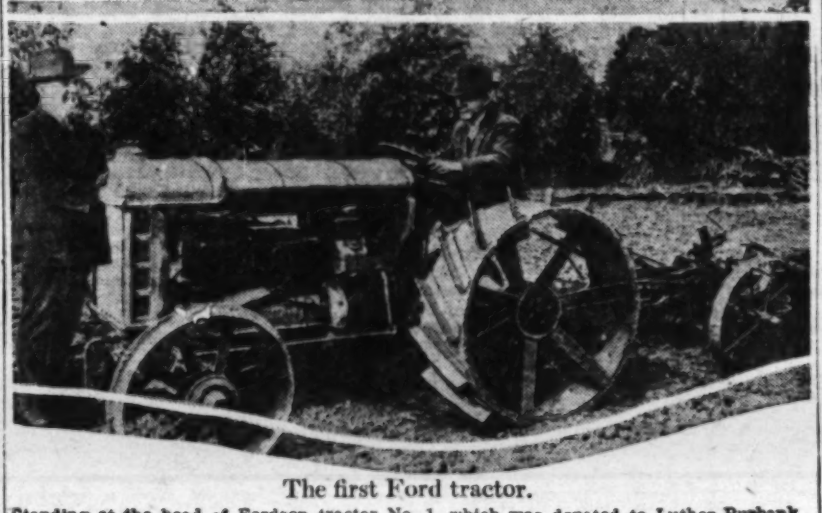
FORDSON MAKES FINE RECORD IN BRITISH TRACTOR TRIALS.

THE William L. Hughson Company, recently appointed distributor for the Fordson Tractor throughout the States of California, Arizona and Nevada, is being besieged by letters, telegrams and other requests for information relative to the tractor's appearance in the various cities and towns of these States, according to officers of the company.

That the tractor has met with unusual success in Europe is shown by news received from England a few days ago, in which it was stated that the Fordson Tractor won the All-England Championship for the period ending April 6. This was despite the fact that the tractor lost five days because the competition for the tractors commenced before the Fordson arrived. The competitive demonstrations were not made on one farm, but on four separate places and under varied conditions. During the three weeks and two days it was in commission, the tractor plowed and cultivated over 470 acres. It was operated by two soldiers who had had no previous experience in the driving of tractors. They worked twelve hours a day, including Sunday. The championship shield bears the inscription: "National Food Campaign Champion Tractor of England and Wales."

Now that foreign demands have, to some extent, been taken care of, this tractor is being manufactured for American consumption, where it will undoubtedly do much to speed up the production of food products in our own country.

The fact that this tractor has been used for quite a period of time in European countries, Mr. Hughson points out, proves that it is beyond the experimental stage. The Fordson will shortly be placed at the command of local ranches and will undoubtedly be received with the greatest interest, due to the confidence of nearly every farmer in Mr. Ford's original production, the famous little automobile.



The first Ford tractor.

Standing at the head of Fordson tractor No. 1, which was donated to Luther Burbank (on the driver's seat) by Henry Ford, is William L. Hughson of Los Angeles, who has been appointed the distributor for this tractor in the States of California, Arizona and Nevada

CLEVELAND TRACTOR



See the New Model CLEVELAND TRACTOR. I will demonstrate the Cleveland Tractor on your own ranch without any obligation on your part. $1600 f.o.b. Los Angeles.
F. T. Briles, So. California Distributor.
214-216 N. Los Angeles St., Los Angeles, Cal.
Branch House, 110 Main St., Porterville, Cal.

MAKE A TRUCK WITH YOUR FORD AND A 1½ TON HUSKIE TRUCK UNIT
$395.00 complete, F.O.B. Los Angeles.
Reliable Dealers Wanted.
CALIFORNIA HUSKIE TRUCK COMPANY
602 Security Bldg., Los Angeles.

Dixon & Griswold
P & O PLOWS
Farm Implements and Wagons
146-148 N. Los Angeles St., Los Angeles, Cal.

APEX TRACTOR OILS AND GREASES
Standards of Quality
PUENTE OIL CO.,
Los Angeles, Cal.

Staude Mak-A-Tractor
Price Only $275.
f.o.b. Los Angeles.
Guaranteed to do the work of 4 horses.
PACIFIC COAST TRACTOR CO.,
1111 STORY BUILDING, LOS ANGELES

LAUSON TRACTORS
HYATT and TIMKEN ball bearings throughout.
Entirely enclosed and running in oil.
Five years ahead of other tractors.
Demonstration arranged any time.
S. C. CARTER CO., Distributors.
767-69 SO. SAN PEDRO ST., LOS ANGELES, CAL.

BEST TRACKLAYER TRACTORS
E. I. Crook, Southern Cal. Dealer
256 S. Los Angeles St., L. A.

Heider One-Man Tractors.

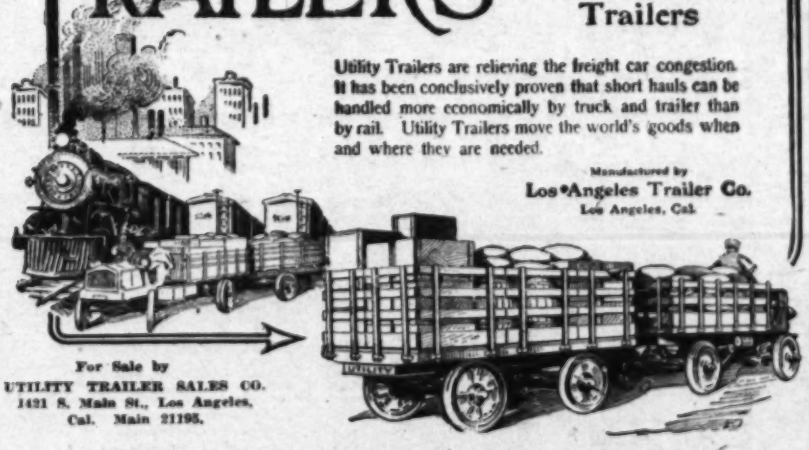


A Practical Tractor designed and built to meet all power requirements on the farm.
Built in two sizes—12-20 and 9-16.
E. P. BOSBYSHELL CO., Selling Agents.
Los Angeles, California
For California and Arizona. Write for Prices.

Belt-Rail Tractors 12-20
The only dust-proof Tracklaying Type Tractor on the market.
Hyatt and Timken Roller Bearings throughout.
GEORGE BULLOCH,
with L. M. Davenport Co.
110-112 N. Los Angeles St., Los Angeles, Cal.

L. A. AUTO TRACTOR CO.'S SPECIAL ORCHARD TRACTORS
$750.00 f.o.b. Factory
Does the work of four horses.
Gears enclosed and run in oil.
52nd and Santa Fe Ave.
Home 29347 South 1600

UTILITY TRAILERS
Railroad versus Truck and Trailers



Utility Trailers are relieving the freight car congestion. It has been conclusively proven that short hauls can be handled more economically by truck and trailer than by rail. Utility Trailers move the world's goods when and where they are needed.
Manufactured by
Los Angeles Trailer Co.
Los Angeles, Cal.
For Sale by
UTILITY TRAILER SALES CO.
1421 S. Main St., Los Angeles, Cal. Main 21195.

HEAVY DOUBLE TRACTOR DISCS
KILLEFER QUALITY KILLEFER EFFICIENCY
Built with care—to give good service, under extreme conditions, and of the best material obtainable. KILLEFER QUALITY.
KILLEFER MANUFACTURING CO.
2200-31 SANTA FE AVE. LOS ANGELES, CAL.



BIG DEMAND FOR TRACTIONEERS
The great importance of the tractor today has caused tremendous demand for tractor operators and repair men. Ranchers everywhere want competent tractioneers. BIG PAY. GREAT OPPORTUNITY NOW OFFERED YOUNG MEN in this new trade. Western America's Oldest, Largest and Most Reliable Trade School has inaugurated a special course in Tractioneering and can PERFECT YOU as an expert. Write for 64-page catalog.
NATIONAL AUTOMOTIVE SCHOOL
Figueroa at Eighth Street, Los Angeles, Cal.
HOLT AND INTERNATIONAL HARVESTER TRACTORS USED FOR DEMONSTRATION

BINDER TWINE TO BE CHEAPER NEXT YEAR.

Binder twine for the harvest of 1919 will cost American farmers about 3 cents per pound less than they have paid this year; the estimated total saving to grain growers of the United States is $6,000,000. This announcement of the United States Food Administration follows an arrangement it has made with the Comision Reguladora, the Yucatan monopoly controlling sisal, whereby the commission has contracted to sell 500,000 bales of sisal to twine mills of this country at a price 3 cents per pound less than a year ago.

That quantity of sisal represents the principal supply of fiber needed to manufacture binder twine for the grain harvest of 1919. To maintain an economical operation of twine mills in the United States sisal is contracted for about a year ahead and is manufactured into the finished twine throughout the year. By the new arrangements the cost of sisal will be approximately 16 cents wholesale at gulf ports, compared with 19 cents per pound for the sisal used in making the twine for the present harvest.

Since its early investigations of binder twine, which is a vital element in our grain harvest, the Food Administration has maintained that the Comision Reguladora of Yucatan must sell its sisal at more reasonable prices if it expects to retain this country as a large customer. Sisal growers have complained, however, of the high cost of food and supplies which they secure from the United States. With the hope of establishing a better understanding between Mexican and American producers the Food Administration proposes an exchange of agricultural commissions. A commission of Mexican farmers has been invited to visit the United States and study the production and distribution of articles they secure from this country.

8 SUND
C
A
A
Every
shoulc
summ
of the
We a
styles
for tw
with t
picnic
$ 8.0C
$14.5C
$14.5C
$15.0C
$19.0C
$25.0C
$27.5C
$30.0C
$37.5C
$60.0C
Pari
43C



A Public School That Gardens for the Red Cross.

They Mean Business.

A WAR garden, representative of the enthusiasm for food production planted in the hearts of Los Angeles children and carefully cultivated in the

boys at a hearty meal of cornbread and cooke, with other "fixin's," at half past 3 o'clock on a regular school morning, after an hour of cheerful toil. All manner of tools, supplied by the corps of boys who came regularly every day a full hour before school for this voluntary service.

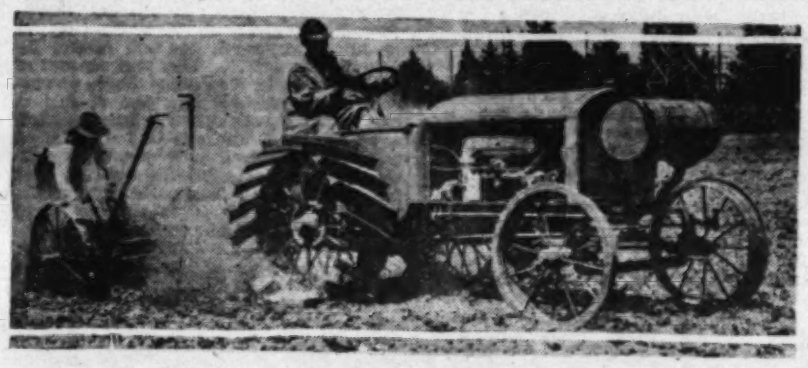
NEW TRACTOR COMBINES AGILITY OF CAT AND STRENGTH OF BEAR.

A GREAT deal of attention has been attracted by the "Bearcat" tractor, a production of the William Galloway Company, Waterloo, Iowa, which is being introduced in Southern Califarnia by the W. J. Burt Motor Car Company, Pico and Hope streets, Los Angeles.

This machine is characterized by its short wheelbase, compact design, dust-proof construction, enclosed bearings and simple control. Other good features might be mentioned, such as its great reserve power, unusual for a "handy" size machine.

Operated from early morning until late at night on a hot day in a recent demonstration in the San Fernando Valley, the Bearcat showed no signs of overheating, and showed its ability to pull a three-bottom gang with ease in a soil with sandy surface and a very hard plow-sole about six inches down. Traveling on intermediate gear, it maintained a speed of three miles an hour.

Several ranchers who witnessed the demonstration, remarked that it was doing more work than they could do with ten big horses, as the horses will not walk more than two miles per hous when pulling a plow. No trouble of any description was experienced and it was not necessary to make one change on the machine after placing it in the field. Hundreds of people were attracted by the demonstration, and many travelers stopped to investigate the Bearcat during the day.



The latest arrival.

In Los Angeles tractordom is the "Bearcat," which is here shown in action at a recent San Fernando Valley demonstration. Pulling three bottoms, eight inches deep in heavy soil, it gave no trouble of any kind and was successfully handled by a woman who weighed less than one hundred pounds.

WHAT HORSES ARE COSTING AMERICA.

"Soon the well-equipped farmer will no more think of attempting to do his farm work without a tractor than he would try to get along without an automobile," asserts an official of the Avery Company who has been making a study of horse costs and statistics.

And this is as it should be, he asserts. Twenty-five million horses and mules are literally "eating their heads off" every year. Their value, including harness and other equipment to fit them for work, is estimated at about $3,000,000,000 and it costs about $2,000,000,000 annually to maintain them. Do you know of any other source of power that costs so much compared with its value? he asks.

The average mind can hardly encompass the full meaning of these figures, except to observe that they are enormous. Let us make them plainer let us say that they represent enough food to feed 40,000,000 people. It means that if you farm 200 acres, fifty acres of your farm would be the proportion turned over to support horses and mules.

Why then should anyone say, "Is the tractor a success—has it come to stay?" Mechanical power costs far less per unit than horse or any animal power. Its feed is pumped from the bowels of the earth. The tractor makes it possible for mankind to use more of the earth's surface to raise crops needed for his own consumption.

Farmers' co-operative purchasing and marketing associations in the United States now number about 14,000 with about 2,000,000 members and do an annual business estimated at $1,500,000,000. On the basis of the value of products handled the elevator associations lead, followed in order by fruit and produce organizations, and creameries and cheese factories.

A WORKING DAY FOR THE TRACTOR.

Theoretically, since a fourteen-inch plow, when drawn by a tractor, should cover approximately three acres in an ordinary working day, it would appear that a two-plow gang should plow six acres and a ten-plow outfit thirty acres a day.

This is not always the case, however, since trash may accumulate ahead of the plows and delays which would effect only one plow in the smaller outfit stop all plows for the same length of time in the larger hitch.

It is apparent, then, that when plowing under favorable conditions, large gangs do not cover as much ground per day as a similar number of single bottoms. One man, however, can do considerably more work with a big gang, thus far more than offsetting the loss in efficiency.

Figures compiled by the Farm Implement News, from actual working conditions in the corn belt, show the average ground covered by two, three and four-plow outfits, respectively, to be six and one-half, eight and three-fourths and ten acres.

ITALY CONSCRIPTS FARM LABORERS.

To prevent losses of food likely to occur during the harvest season through lack of farm labor, Italy has issued a decree of far reaching scope. The following classes are subject to be called for work on farms during the harvesting and threshing season: Citizens of both sexes between the ages of 15 and 65 who are cultivators of land or agricultural laborers and who in addition to working their own land can be of help on land belonging to others. Persons accustomed to agricultural work even if they have abandoned such work within the last five years. Persons who though not accustomed to agricultural labor are physically fit for such work or being out of work are considered capable to undertake it.

TRUCK CROP REPORT.

By U. S. Bureau of Crop Estimates.

The following report is given at the end of July with reference to Southern California conditions:

TOMATOES FOR SHIPPING.

The summer crop is coming on freely and prospects are for liberal shipments, which will be heavier than last year. A few of the Stone variety are now coming on and Earlianas will continue until there are sufficient Stones to supply the demand. The acreage is far larger than last year. There has been an increase of at least 30 per cent. The San Pedro, Wilmington and Redondo districts, which had a light production on account of deficient moisture, are now cleaning up, and Moneta, Lomita, Gardena, Newmark and numerous small sections are coming on with good crops. Damage from disease is not regarded as serious, but there is somewhat more trouble than usual from worms, on account of the dry season. Weather conditions are favorable and the outlook is for heavy yields of the late crops.

POTATOES.

While there have been many inst of light yields due to the unfavorable weather conditions and unsuitable seed, the total shipments are normal. The spring crop was finished up the fourth week in July. Severe damage, which resulted in the rejection of many potatoes at Nuevo, was caused by a physiological trouble known as net necrosis.

Dealers report that there has never been such a demand for hay-presses as they have experienced this year.

The Chandler Automobile Company is the latest auto concern to enter the tractor field, having commenced the construction of a large factory in Cleveland.

For Sale—Engines.

SEVERAL NEW AND SLIGHTLY USED ENGINES. ARNOTT & CO., Implements, 112 S. Los Angeles st.

For Sale—Farm Machinery.

IMPLEMENTS AND RANCH SUPPLIES, SAMPLES AND slightly used; 4 floors, large stock. Liberal credit. Save 50 per cent, on some. No branches. ARNOTT & CO., Inc. The Yellow Front. Established in 1892. 112-118 South Los Angeles Street.

METAL STOCK TROUGHS, ROPE, CHAINS, HAY KNIVES, feed cutters, automobile supplies, roofing paper, pulleys, all kinds of high-class stoves, gas engines, pipe and plumbing supplies. NOAH'S ARK, 609 E. First st.

For Sale—Tractors.

FOR SALE—BEAN TRACKFULL TRACTOR. PRACTICALLY new. Paid $1260 for this tractor last December. Will sell for $900. Used very little. Reasons for selling, buying larger tractor. Address E. R. MAY, San Marcos, San Diego County, Cal.

Wanted—Tractors.

WANTED—TRACTOR, 18-20 H.P., AT DRAWBAR. BEST Holt or Yuba; must be in good condition; a bargain; will pay cash. Address H, Box 160, TIMES OFFICE.

The **Universal Thresher**

Successfully Threshes Beans, Grain and Peanuts.

A 3-MAN OUTFIT.

Sample Universal Thresher on our floor. Guaranteed to Give Satisfaction.

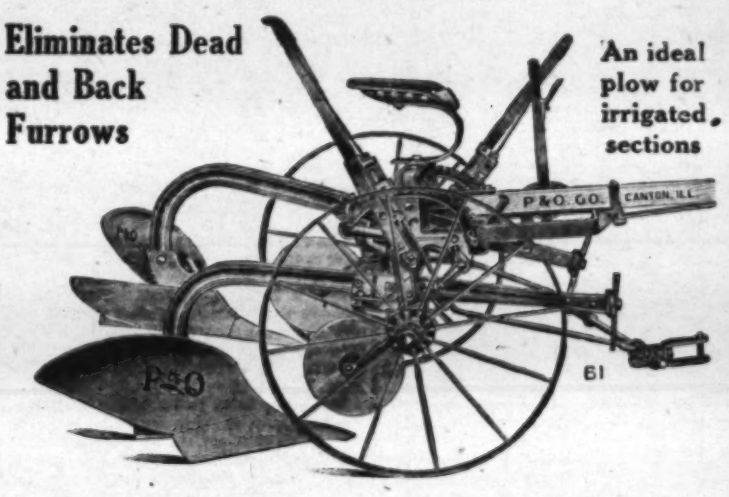
A. F. GEORGE CO.

200 N. Los Angeles St., Los Angeles, Cal.

1842 P&O 1918

Two Way Success Plow

Eliminates Dead and Back Furrows



An ideal plow for irrigated sections

Wherever it is desirable to throw the soil all one way, as where irrigation is practiced, or on hillsides, the P & O Two Way Success is an ideal plow, for it is built for exactly that kind of work. The bottoms are raised by the draft of the horses. The bottoms are our IXL shape, Stubble or Scotch Clipper Series, with Quick Detachable Shares. The plow is extremely easy to handle—can be turned just like a racing sulky. A dandy plow for irregular fields, for it can be backed into corners and ground plowed that could not be reached by the ordinary plow. Can be used with two or three horses. Built up to the P & O Standard throughout—light in draft, simple, efficient and durable. Write for circular.

Dixon & Griswold 146-148 N. Los Angeles St., Los Angeles.

Parlin & Orendorff Co. CANTON, ILL.

Baker, Hamilton & Pacific Co. San Francisco

Tractor and Truck

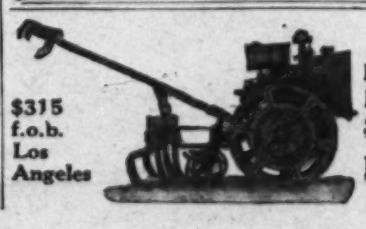
Cylinders Reground, New Pistons, Rings, Wrist Pins and Bushings.

W. H. JAHNS AUTO MACHINE WORKS.

—:Prompt Service:—

By the Largest Cylinder Grinding and Piston Plant in the West.

Phones: Bdwy. 1858; 20321 908-912 WEST PICO STREET



$315 f.o.b. Los Angeles

Beeman Garden Tractor

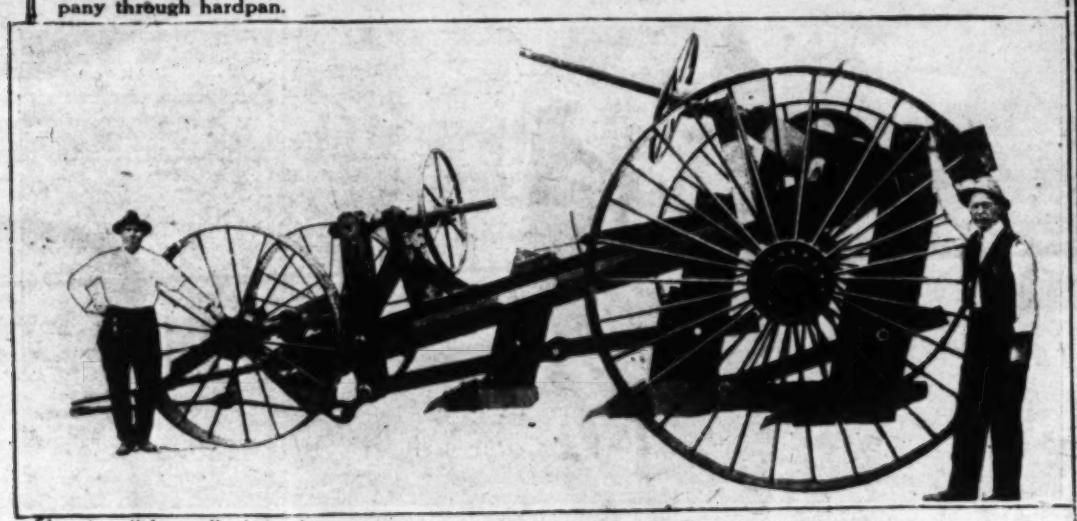
Plows, cultivates, harrows.
Replaces one horse.
Solves the small rancher's problems.

Motors Equipment and Tractor Co.
1310 South Grand Ave., Los Angeles.

The Giants and the Midgets of Power Farming.



The photograph, taken last fall on a Sacramento Valley ranch, shows three powerful steamers pulling the world's biggest tilling tool, a gigantic subsoiler built by the Killifer Manufacturing Company through hardpan.



Here is a "close-up" of the dainty implement shown in action above. It is designed to cut four feet deep and to break up the hardpan which prevents the utilization of so much land that would otherwise be available for crops. The man at the left is A. L. Gordon, who has been instrumental with the Killefer people in developing the monster subsoiler.



And here is the little Beeman garden tractor and the correspondingly diminutive plow that is made especially for it.



The big "Caterpillar" is drawing another mighty Killefer tool, a plow cutting four furrows sixteen inches wide and sixteen to eighteen inches deep.





Power gardening was bound to follow power farming. The operator of this Beeman outfit walks along behind, holding the steering rod the "vest pocket" tractor and its disc harrow attachment do the rest.

A Public School That Gardens for the Red Cross.

They Mean Business.

A WAR garden, representative of the enthusiasm for food production planted in the hearts of Los Angeles children and carefully cultivated in the schools, is the Red Cross benefit plot at the Sentous Intermediate School, where teachers and pupils alike share in a sort of perpetual garden party. Nor are these serious purpose gatherings one v duced by the coming of summer. T the potatoes are harvested, the b is yet to come.

The history of this particular potato patch, for potatoes are the school specialty, is a war story of valor and devotion truly inspiring. Plowed and harrowed by the Board of Education, seeded by the children themselves, cultivated with the aid of the entire faculty and irrigated with a fire hose, the tale is one of gratifying co-operative accomplishment, especially when viewed in the light of the financial donation made possible to war relief work. The sum of $53 was realized on the sale of the potatoes, conducted in a unique way by the boys of the school right on the ground.

The story begins with the seed donated by Mrs. Marie Larkey, assistant supervisor of agriculture in the high and intermediate schools. Forty volunteers among the boys of the school assumed the work of planting and caring for the food crop, starting off with a big potato-cutting "bee" attended by a large proportion of the school.

The next big event in the career of the potato patch was the garden party breakfast, when Mrs. Larkey was hostess to the thirty faculty members and the forty boys at a hearty meal of cornbread and coffee, with other "fixin's," at half past 8 o'clock on a regular school morning, after an hour of cheerful toil. All manner of tools, supplied by the corps of boys who came regularly every day a full hour before school for this voluntary service, were plied vigorously at the task of thorough cultivation. Even an ancient hand plow cleverly converted by an eighth-grade boy, Archie Williams, into a modern cultivator, did excellent duty. Principal Robert Thompson and Mrs. Larkey supervised things.



Principal Robert Thompson of the Sentous Intermediate School trying out a home-made cultivator manufactured by one of his eighth grade boys.

CITY LENDS HOSE.

The fire hose used for irrigation was loaned by the city fire department to W. S. Kienholz, supervisor of agriculture in the public schools, and he it was who presided at this important work. Finally, when the crop had been successfully maneuvered to maturity, the youthful service squad decided to dig and dispose of the product all on a summer day. This they did in novel fashion with perfectly satisfactory results.

Gathered together in full strength, some dug and delved, while others proceeded to win substantial public approval of their patriotic purpose. With attractive selling booths and insistent signs to waylay the passing pedestrian and motorist, the designing youths also stationed numbers of their clan in line with express wagons, willing to deliver without delay. Needless to say, their wares were promptly disposed of—another loyal duty done.

And now beans are engaging the attention of the youthful gardeners. When the beans have been cared for through the summer months, by way of a novel vacation-time recreation, and harvested as another school war contribution in the fall, there will be a luxuriant winter garden in prospect. The pupils have enlisted for the summer and they are ready to reenlist as fast as new crops can be brought on.



An early morning "garden party" showing teachers and pupils busily engaged in harvesting the school's Red Cross potato patch. The lady at the left is Mrs. Marie A. Larkey, Assistant Supervisor of Agriculture in the Los Angeles high and intermediate schools.

Some of the Practical Uses that are Being Made of



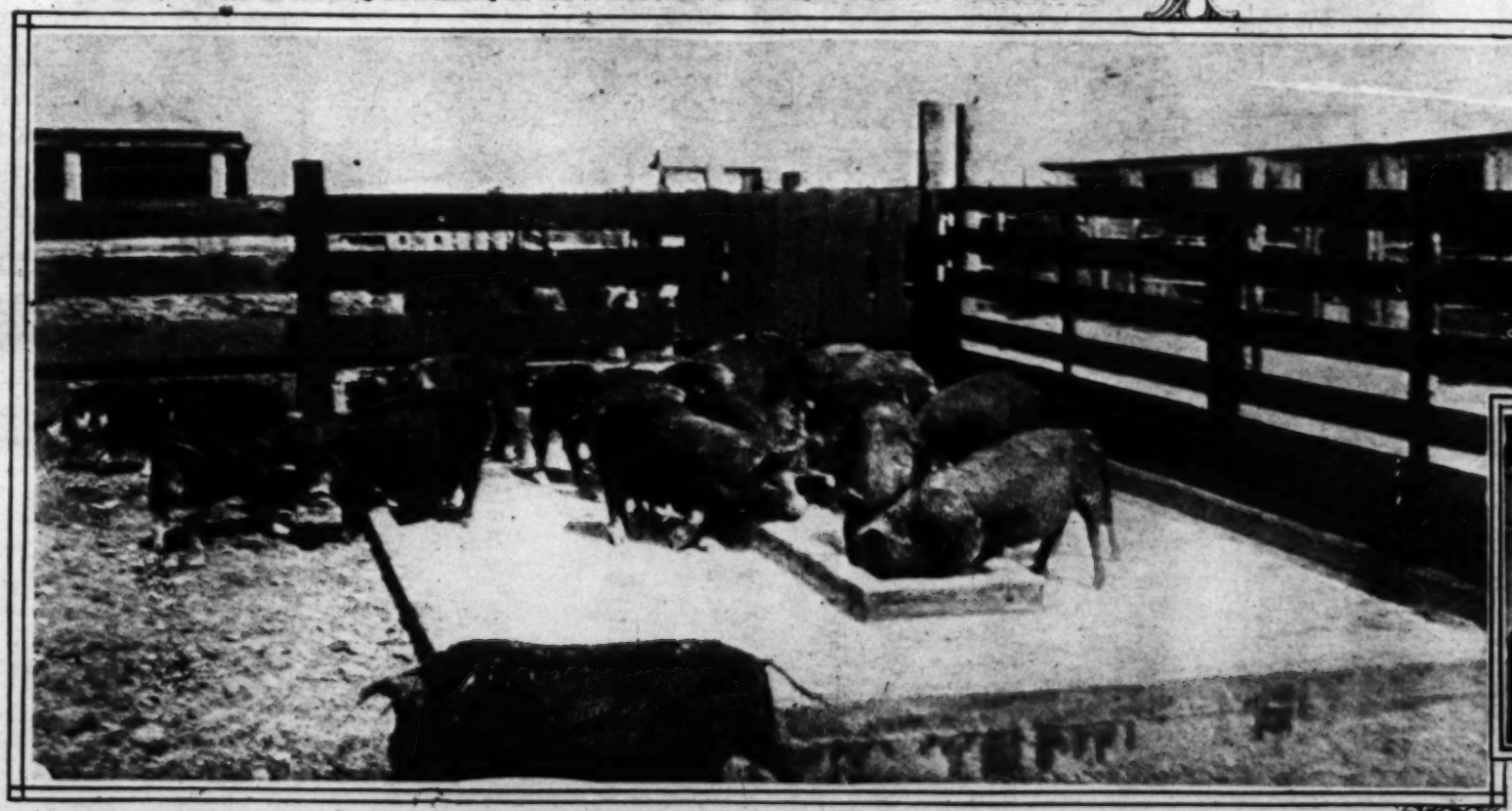
The concrete weir-box, for controlling and measuring the flow of water, is a common sight in California orchards and fields.



A concrete pit has been provided at the Ci
Valley for soaking an



Concrete silos at Arden Dairy. E



At the center of this cement floor is a trough for charcoal, sulphur and salt, which are thus kept constantly before the hogs on one of Southern California's largest hog farms, the Willis-Patterson-Green Ranch near Baldwin Park.



The milki
that the
troughs,
or cart p
The sides

8 SUND
C
A
A
Every
shoul
summ
of the
We a
styles
for tw
with t
picnic
$ 8.0(
$14.5(
$14.5(
$15.0(
$19.0(
$25.0(
$27.5(
$30.0(
$37.5(
$60.0(
Pari
43(



BALLED ROSES *Plant Them Now*

Roses give splendid results if planted at this season. By setting out our heavy two-year-old balled stock at the present time you can depend absolutely on a fine crop of blooms during the coming months of September, October and November, with a wonderfully increased supply of bloom in the Spring of the coming year.

We have over forty acres devoted to the culture of Roses. The plants are all heavy, low budded, two-year-old stock, the kind that gives results.

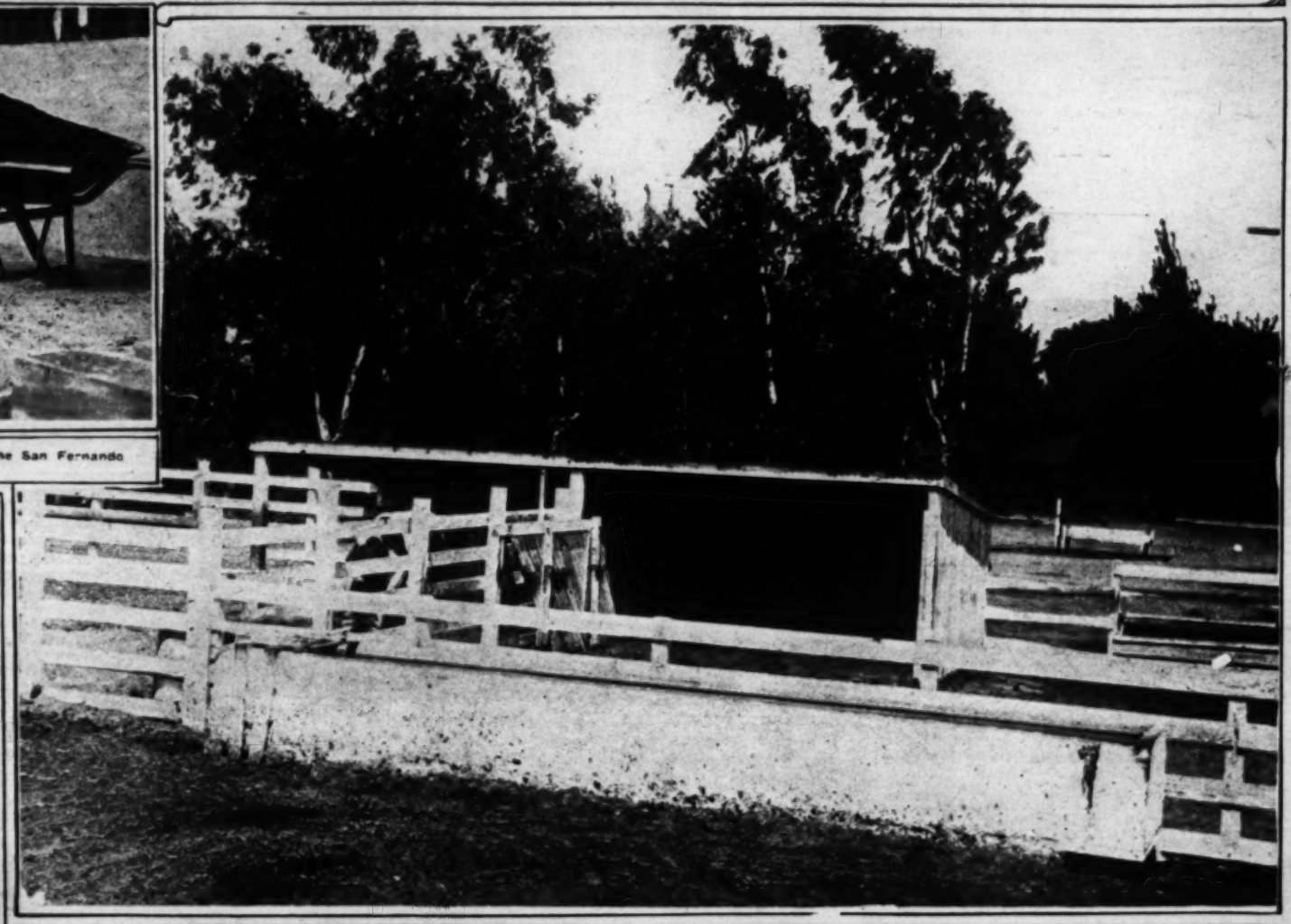
The following are a few especially choice ones to which we call your



de of Concrete on Up-to-Date Southern California Farms.



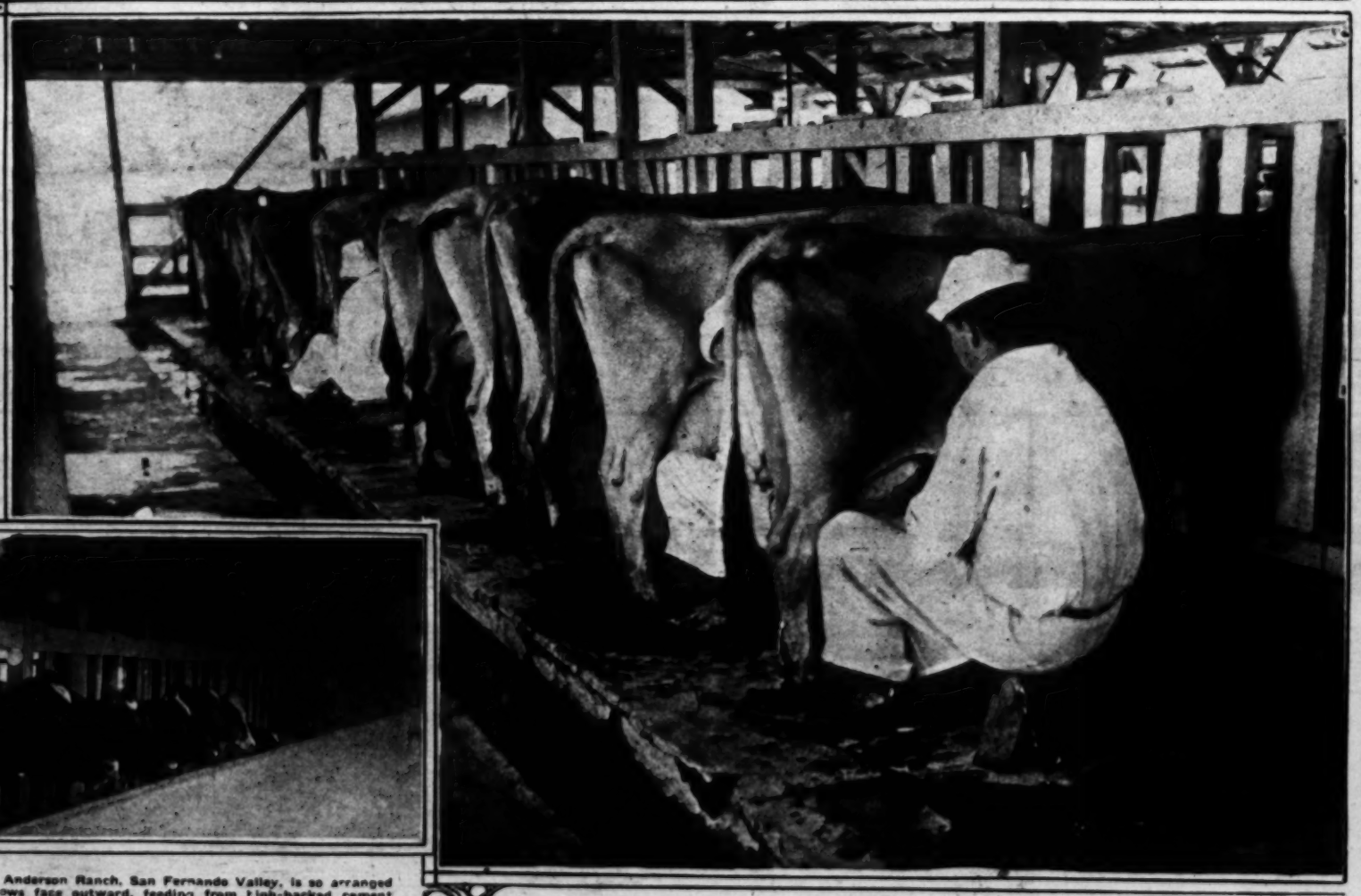
ovidrd at the Charles Anderson Dairy in the San Fernando
y for soaking and mixing beet pulp.



A reinforced concrete water-trough on the Jeffries Dairy Ranch near Burbank.



t Arden Dairy, El Monte.





The milking barn at the Anderson Ranch, San Fernando Valley, is so arranged that the two rows of cows face outward, feeding from high-backed cement troughs, which not only prevent waste, but may be filled from a wheelbarrow or cart pushed along the cement runway or from a wagon driven alongside. The sides of the barn are open.

Cement plays an important part in modern dairy con struction. The floors in this cow-barn are washed with a hose just before each milking.





"Ov

2½-ton Fage
29 per cent.)
The same
paved streets

Fageol F
F
Ruc

Phone Pico 284

BASEBALL ST

AMERICAN	W.	L.	P.C.
Boston	67	43	.609
Cleveland	61	43	.570
Washington	54	49	.551
New York	48	57	.508

NATIONAL	W.	L.	P.C.
Chicago	63	38	.656
New York	62	38	.620
Pittsburgh	49	45	.521
St. Louis	51	50	.505

STARS SIGN FO

INTER

Quite a number o
signed up for the
ment that will be h
Figueroa courts Au
Among the early
Jessie Grieve, one o

Some of the Practical Uses that are Being Made of

8 Los Angeles Sunday Times. [Sunday, August 4, 1918.

The Times
Illustrated Magazine
of
The Far-Flung Southwest: "Land of the Setting Sun"

SUNDAY MORNING, AUGUST 4, 1918. "LIBERTY UNDER LAW." MAGAZINE SECTION.



Mont-
rn side

rations
defensive.
rely local
ert sector
he Ancre.
cially im-
dicates a
s attitude,
at he has

BALLED ROSES *Plant Them Now*

Roses give splendid results if planted at this season. By setting out our heavy two-year-old balled stock at the present time you can depend absolutely on a fine crop of blooms during the coming months of September, October and November, with a wonderfully increased supply of bloom in the Spring of the coming year.

We have over forty acres devoted to the culture of Roses. The plants are all heavy, low budded, two-year-old stock, the kind that gives results.

The following are a few especially choice ones to which we call your attention:

Los Angeles—The World's Premier Rose

Winner of the 1918 Gold Medal presented by the city of Paris, France, in the trials at the Bagatelle Gardens, Bois de Boulogne Park. A rose which should be in every California garden. Color luminous flame pink toned with coral and shaded to golden yellow at base of the petals. EACH..... **$1.50**

AARON WARD—Indian yellow. Each 50c

ARNOLD JANSSEN—Deep rosy pink. Each 75c

BEAUTE DE LYON—Coral red and shrimp pink. Each 75c

BETTY—Salmon pink. Each 50c

EARL OF GOSFORD—Rich dark crimson. Each $1.00

GENERAL McARTHUR—Bright rosy red. Each 50c

GEORGE ARENBERG — Rich dark crimson. Each 50c

GEORGE DICKSON — Crimson with blackish sheen. Each $1.00

GRANGE COLOMBE — White tinted with creamy yellow. Each 75c

HIS MAJESTY—Dark rich red. Each 75c

HUGH DICKSON—Rosy red. Each 50c

JULIET—Orange, scarlet and salmon. Each 75c

MAD. AMBROSE RICCARDO—(New) —Orange, salmon and yellow. Each $1.00

MAD. ABEL CHATNEY—Salmon pink. Each 50c

MAD. EDOUARD HERRIOTT—Coral red shaded with golden yellow. Each 75c

MRS. FRANKLIN DENNISON—Pearly pink shaded golden yellow. Each 75c

MRS. HILLAS—Deep rich yellow, outer petals creamy white. Each $1.00

MRS. JOHN LAING—Soft pink. Each 50c

MRS. WADDELL—Deep reddish apricot toned with salmon. Each 50c

PAUL NEYRON—Rich dark rose. Each 50c

RADIANCE—Deep silvery rose. Each 50c

SUNBURST—Rich orange yellow. Each 75c

TOTE GELOS—Lemon yellow and cream—(New.) Each 75c

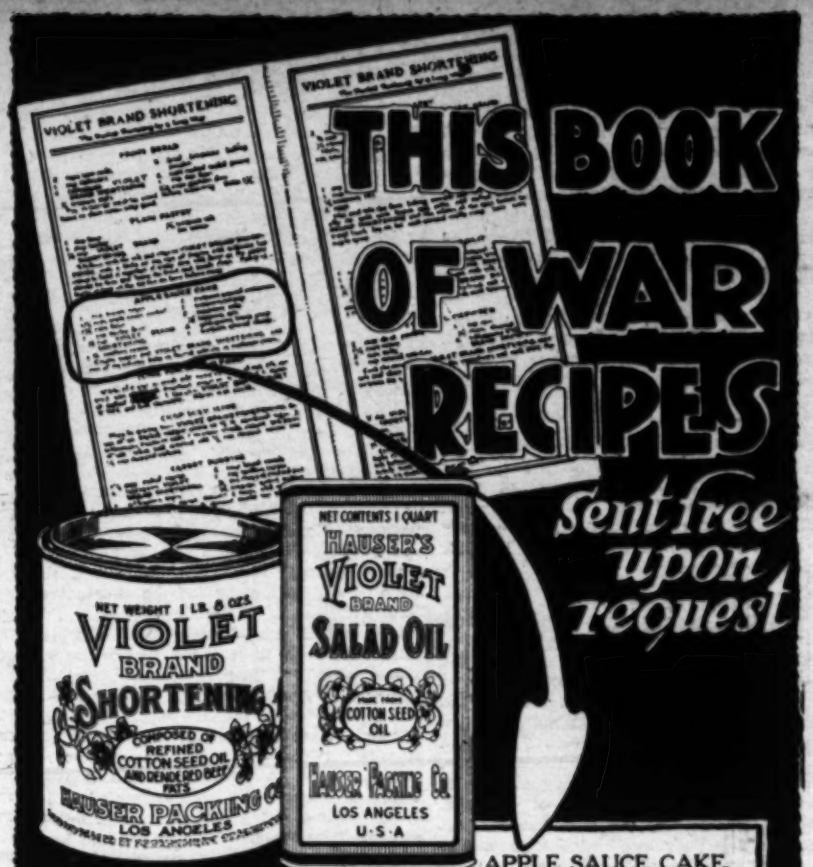
WHITE AMERICAN BEAUTY — (Druschski)—Enormous pure snowy white. Each 50c

This Week's Special Offer

Any six of the 50c varieties named and one Los Angeles for.....$4.00
Any twelve you may select from above list with one Los Angeles Rose for..$10.00

Howard & Smith

Ninth and Olive Sts., Los Angeles.
Nurseries, Montebello. Main 1745—Home, 10957.

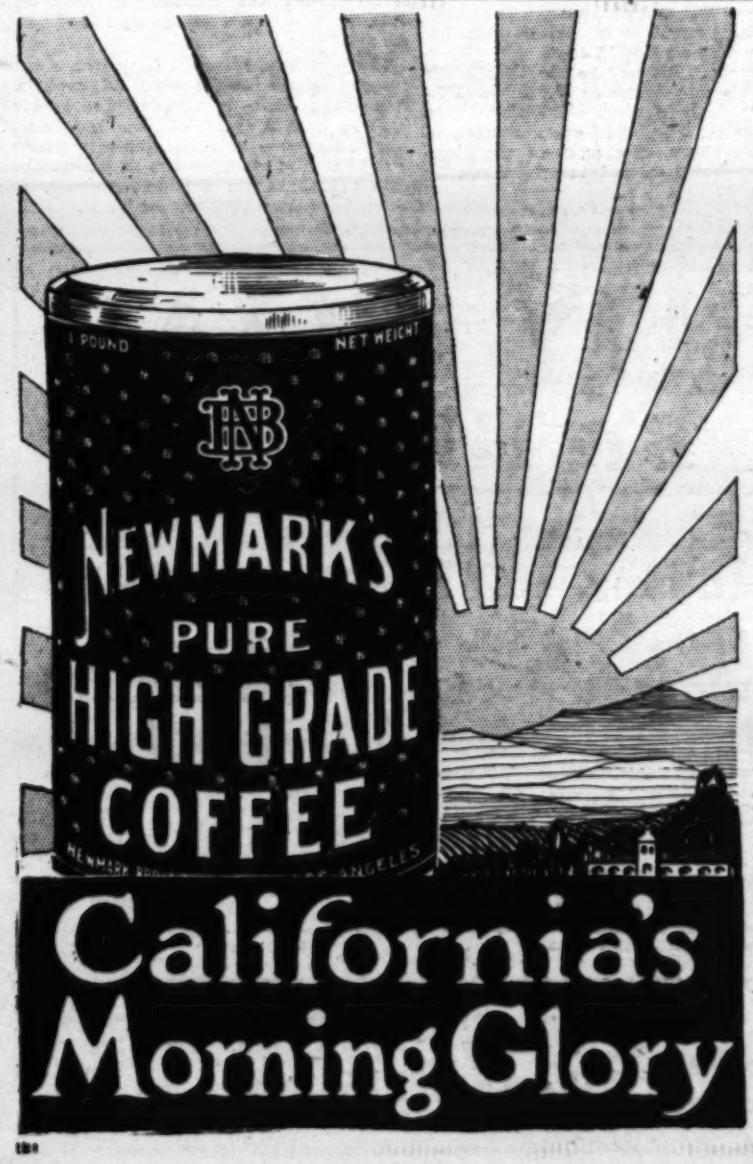


APPLE SAUCE CAKE.

1 cup brown sugar; 1½ cups apple sauce, cooked; 1½ cups flour; 1 cup barley flour; 1-2 cup VIOLET BRAND SHORTENING; 1 lb. seedless raisins; 1 teaspoon ground cinnamon; 1 teaspoon nutmeg; 2 teaspoons soda; ½ teaspoon salt; 2 tablespoons lemon juice; 1 teaspoon ground cloves.

Cream sugar and VIOLET BRAND SHORTENING, add rest of ingredients, bake in floured cake-tin in moderate oven.

HAUSER PACKING COMPANY



California's Morning Glory



THE INCONVENIENCE OF BUYING SUBSTITUTES IS ELIMINATED WHEN YOU BUY

GREAT WESTERN Besgrade

VICTORY FLOUR

Contains the required amount of substitutes.

Great Western Mills

Ninth and Alameda. Los Angeles.

GERMANY'S RAPE OF RUSSIA.

BY PHILIP HEMENWAY CHADBOURN.

Mr. Philip Hemenway Chadbourn has Special Assistant to the American Ambassador in Russia during the Revolution and before. In his official capacity he had the Embassy I crossed Mars Field several times a day. Formerly the parade where the Czar and his Generals reviewed his crack Guards regiments, it has become the happy hunting Ground of the "soap-box" orator.

LONG before the rape of Russia became an accomplished fact there were some observers close to the heart of things in that distracted land who saw approaching disaster, but whose councils were swept aside by impetuous people with the

CALIFORNIA.

And our expanding Pacific Empire, acknowledged seat of a sensuous western civilization and of a coming mightier commerce.

Los Angeles Times—Illustrated Magazine

HARRY CARR, EDITOR.

Twentieth Year, Volume XV, No. 31.

Reformed Tastes.

SO THE publishers are groaning again. They always used to groan, even in peace days. But now they have a real grievance. For it appears that the public taste in novels has changed unaccountably. We have lost all interest in the society novel of yesterday, those novels that reeked with the vapid inanities of the smart set and the vicissitudes of the maudlin love slush of incredible young men and women. We don't seem to care a hang about introspective sex discursiveness, monkey dinners, females bent on liberation and self-expression, or maudlin heroes passing through brain storms. No wonder the "popular" novelist of yesteryear is downhearted. He had such a wonderful and generous stock of "smart" sex slush stored up for us, and we have left the stuff a dead weight on his hands. "Nothing but virulent war literature has a chance nowadays," is the wail. We are getting so practical. We positively decline to be interested in the affairs of vulgar people, whining aristocrats, sudden fortunes, brilliant young politicians, mercantile Napoleons, or glamourful white slaves. The old fashioned heroine of two years ago is a mere bore, the ebullient hero must positively be in khaki and stand willing to die like a gentleman or we will have none of him, and as for those sophisticated neurotic married experimenters that once held us enthralled through twenty chapters with their affairs of the heart—we have positively no use for the creatures.

So actually, you see, we do require a certain amount of realism in our novels. We at least want the flavor of veracity. While the world is soaked in blood and ardor, patriotism and sacrifice, we decline to associate with maudlin slackers, even in fiction. We are very particular about the company we keep, these days. We have ideals and we are not ashamed of them. Plain living and high thinking is the accepted vogue and even in our vacation literature we look to associate with food pledge, Red Cross, honor flag and Liberty Loan protagonists.

What incredible people those novels of yesteryear portrayed. Quite unthinkable. We shudder to think we ever admitted them to our interest. And yet—well, there was a mighty sale for the messy smart set type of novel such a little while ago. We could take a passionate interest in the rise of the washerwoman's daughter to theatrical fame, or the mushy sentimentalities of a "genius." But we expect the washerwoman's daughter to shine in a munition factory today, or any way trip in a land army uniform, and as for the genius, we have firm convictions on the subject of "essential trades."

And that lovely expensive life of the fiction novel. How we wallowed in it by proxy. Now we read about it with disgust—a rotten lot of pro-Germans, obviously. Probably hoarding food, profiteering, reneging on the Liberty Loans, and shirking their Red Cross duties.

Remember how women used to boast of their incompetence, boast that they "never soiled their hands," that they did not know the first thing about cooking, and positively could not wear anything but the best quality silk stockings because their skin was so delicately sensitive? Remember how men used to brag about their peccadillos, their drinking bouts, their banquets, their racing cars, their epicurean taste in wines and cigars, their expensive dinners? All hideously old-fashioned, hoggishly vulgar today. Remember how hostesses used to outdo each other in sensational dinner parties, wild extravagances, silly entertainments? What would happen were such an event recorded today—she would certainly be mobbed.

No, our society queens are making bandages, our self-expression neurotics are doing canteen work in France, our social butterflies are doing farm labor and getting their noses and hands blistered—and our fast young men are either in the army or deploring the fact that they aren't. Our brilliant young politicians are swatting to make the officers' training camp, and our epicureans are conserving food.

ALMA WHITAKER.

Married Life of Helen and Warren

BY MABEL HERBERT URNER

"THIS must be hard on the tires," ventured Helen, as another jolt almost bounced them off the seat."

"Yes, it is rough along here," Mrs. Willard admitted. Then leaning forward to the chauffeur, "Parker, you can drive a little slower."

"Well, we've got to keep going if we want to make Pocono and get back tonight," combated her husband. "It's 2:30 now."

"Fooled over an hour there at lunch," grumbled Warren. "Punk meal and rotten service."

"Yes, that was the limit. Much better



road houses on Long Island. I can't see why Edith's so keen on coming up here, anyway."

"You know very well it's to give the baby mountain air," resented Mrs. Willard. "This place is over 18,000 feet," turning through a hotel booklet to a cut of the house on a wooded cliff.

"You'll be eaten up with mosquitoes," shrugged Warren.

"No, Mrs. Holman was there last summer and she said they weren't bad. The table wasn't anything extra—but it's under new management this year. Looks attractive, doesn't it?" to Helen, who was glancing over the booklet.

"Huh, these summer hotels can't be sized up by their circulars," was Warren's pessimistic comment.

Another half hour's run and they drew up before the hotel. The lawn lacked the fountain and flower beds of the illustration, and the long porch was now occupied by a rocking chair brigade of elderly women.

While the Willards interviewed the clerk about the rates, Helen followed Warren on a disparaging inspection of the first floor. The lounge rooms with their cheap mission furniture and hideous red and green rugs failed to confirm the impression of spacious luxury conveyed by the booklet views. And the dining-room, so attractive in the illustration, was barnlike and cheerless.

"Couldn't pay me to spend a month here. 'Bout as lively as a morgue. What the Sam Hill could you find to do, anyway?"

"Sit on the porch and gossip," laughed Helen.

"Huh, regular old ladies' home," as they came out on the veranda.

"Oh, their terms are exorbitant," Mrs. Willard joined them. "And they're so independent! They want to charge full rates for the baby—imagine $35 a week for a 3-year-old child!"

"Hope you're not going to pay it," snorted Warren.

"Not if we can do any better. We'll stop at the Water Gap House on the way back—it's not much out of the way."

"Got over 100 miles to make," reminded Warren.

"Oh, we'll not be so long going back—we stopped for lunch, you know."

Again in the car, Helen, crowded between Warren and Mrs. Willard, was conscious of a backache. Being small it was always her lot to sit in the center, which on long trips was far from comfortable.

"Not rain?" Mrs. Willard held out her hand.

"Jove, that came up quick," Warren scowled at the menacing clouds.

The drops came faster. There was a hurried scramble to raise the top.

"Told you yesterday the paper said rain," snapped Mr. Willard.

"Well, you wouldn't come last Sunday—and we've got to engage rooms somewhere," retorted Mrs. Willard. "Oh, it's coming in here!"

"The wind's that way—you sit here," Warren rose to change places.

"Oh, this is too bad!" settling down on the other side of Helen.

A discouraged silence prevailed for several miles, while the wind-driven rain beat against the curtains. Then a sharp, ominous report.

"There she goes," muttered Warren. "We're in for it now."

"Oh, no—no, it can't be! Oh, it isn't—is it, Parker?"

Parker, now out in the road examining the front wheel, nodded grimly. The next moment he had out his tools, changing the tire in the pouring rain.

"I had this trip all planned for last Sunday," resentfully. "It was a perfect day—but Harvey wanted to play golf."

"That's right, blame it on me," rasped Mr. Willard.

"Well, I've been trying to get up here for a month—but you'd never come."

"Because I know it's too long a trip. We can't make over 200 miles comfortably in a day—not in this car."

"We can—when it's some place you want to go!" acidly. "What about that trip to Springville? We didn't get back till 2 o'clock in the morning."

"We'll be later than that if this keeps up. You can write to the Water Gap House for rates—we're not going out of our way in this rain."

"Harvey, we are! You can't tell anything by writing—you have to see the rooms. It's only a few miles difference." Then to Parker, who was now wiping his muddy hands: "Don't forget to drive by the Water Gap House."

"Do nothing of the sort, Parker! We're not going to stop there."

"Very well then," flared Mrs. Willard, "we'll have to make another trip."

"You may—I won't." Then with a shrug, "Hope you people are enjoying this family squabble."

"Go as far as you like," grinned Warren. "Don't mind us."

"Harvey's so provoking. He never thinks of anyone's pleasure but his own. He doesn't care for the mountains—he wants to go to the shore. That's why he's been so horrid about this trip."

"Well, you can't blame him for not being keen on that Crest Hill House," commented Warren, ignoring Helen's warning nudge.

"Possibly not," tartly, "but if you have children—you must think of them sometime."

The silence that followed throbbed with hostility. They had again come to the stretch of bad road, now down hill, but still rough and jolty.

Through the rain-blurred dusk Helen could just decipher the black-lettered mile post—"New York, 92 M." At least five more hours—for they were forced to drive slow over the now slippery roads. Already cramped and numb, she felt that five more hours would be unendurable.

On and on through the steady downpour, the air heavy with the pungency of wet fields and freshly tarred roads. The rainy Sunday evening had discouraged motoring, and only an occasional, closely curtained car splashed by.

A railroad crossing, where they were delayed by a clanging, slothful freight train. Then through a straggling village where lighted windows shone dimly through the rain.

"Not another tire?" Mrs. Willard almost shrieked.

With savage abruptness Parker stopped the car and sprang out to inspect the left rear wheel. Again his scowling nod verified their fears.

"Pleasant and profitable trip we're having," sneered Mr. Willard. "Ninety dollars for tires already—and still sixty miles from home."

"As if that was my fault!"

"I say, this is pretty tough on Parker," sympathized Warren. "If I had a raincoat—I'd get out and help."

A trying wait, then the mud-smeared chauffeur gruffly announced:

"That tire won't go on—valve's bent. I'll have to find a garage."

"A garage? Is there one near here? Oh, will we ever get home!"

But Parker was already trudging off rolling the tire before him.

The half hour wait seemed interminable. The Willards relieved their irritability by an occasional snarl at each other. But for the most part they all waited in silence—a smoldering, resentful silence.

At length a lantern came blinking down the road. It was Parker with a man from the garage. The obdurate tire adjusted, once more they were off.

The night was now inky black. With almost no lights along the country road, they had only their mist-dimmed headlights to guide them.

"Oh, what is the matter now?" shrilled Mrs. Willard, when further on Parker backed to turn.

"Wrong road," he flung over his shoulder with scant courtesy. "Can't see anything in this rain."

A mile or more back to the last turning where a close scrutiny of the sign post showed the "To New York" arrow pointing down the other road.

In the next two hours their nerves and tempers reached the breaking point. Helen could have cried with her backache and strained cramped position. The constant squabblings of the Willards added to the tension.

"Where're we going for supper?" demanded Mr. Willard, when long after midnight their car rumbled off the Twenty-third street ferry.

"No supper for us," dissented Warren. "Too blamed late. We'll go straight on home—and raid the ice box."

"Yes, I think we've all had enough of each other," laughed Mrs. Willard unpleasantly.

Helen could have screamed with relief when they finally drew up before their apartment. The good-bys were brief and frigid. Mrs. Willard, whose ill-humor and resentment had finally included them, hardly spoke.

Upstairs, Helen dropped on the window-seat, letting her hat and veil fall to the floor, every nerve in limp relaxation.

"Oh, if we'd gone to supper with them—I'd have shrieked! I was so afraid you would."

"What'd you take me for? Sixteen hours of their company was about enough."

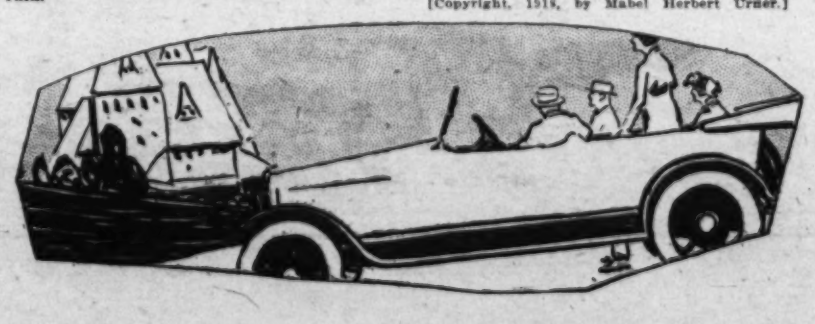
"The way they quarreled! How could they—before us!"

"Yes, they did hand it out pretty straight. Rum sports, both of them. Ought to've known what to expect—trying to make such a trip in that flivver."

"It was dreadful—but for them to keep on quarreling made it a thousand times worse. Now you see how bad it looks! Oh, dear, don't ever say anything to me in public—wait till we're alone!"

"Want me to do my cussing and beating you up in private, eh?" with a grin. "All right, I'll try to oblige you. Next time I feel like breaking a few of your ribs—there'll be no audience. Now rustle out that cold rooster—and anything else you find!"

[Copyright, 1918, by Mabel Herbert Urner.]



Germany's Rape of Russia.

(CONTINUED FROM PAGE FIVE.)

responding to Petrograd on the Gulf of Finland. All the commerce of this port, as well as actual ingress and egress, is subject to control by Germany. Now, although we will imagine all our markets as being in Western Europe, the third and last port Germany leaves us is San Francisco, at the end of a five-thousand-mile, single-track railroad. That corresponds to Vladivostok. If the great jangle of foreign names in the peace treaty does not convey much to the American reader, all he needs to do is to think over the simile I have made and apply the terms of the treaty to our own continent. Perhaps its diabolical significance will then sink in.

But above and beyond the thorough isolation of Russia just described; in addition to stripping the Baltic and Black Sea littorals from her and apart from the paralyzing economic treaties that are crammed down her throat, those "I win, you lose"—loaded dice, called "mutual trade agreements;" there is still another condition to Russia's peace which I call the "joker."

The Cunningly-Hidden "Joker" in This Well-Stacked Deck.

CUNNINGLY tucked away toward the end of that infamous document is a clause which means next to nothing to the casual American reader. It merely stipulates the ceding by Russia to Turkey of the southwestern portion of the Caucasus. From Kamchatka to Patagonia the world is incensed over the violation of Belgium, France and Serbia, but who cares about that comparatively small slice of mountainous country in far-off Caucasia, on the road to Nowhere? Not many—and least of all our dilettante Bolsheviki and pacifists. These wish to stake their all, not only their fate, but the destiny of the majority of American labor which is opposed to them, upon the same gamble which had its rebuke and breakdown at Brest-Litovsk.

It so happens that that little corner of the world contains the mines that produce an ore very rich in manganese. He who would wage the mechanical war of the twentieth century must have before all else coal, iron and manganese. The latter is an alloy indispensable to the manufacture of armor plate, gun and projectile steel.

A personal friend of mine in Petrograd, an American economist and student of world trade movements, has made an exhaustive study of Russia's export and import statistics. One of the very interesting facts which his skillful analysis brought to light was this: During the year preceding the war Germany imported from Russia more than two times the quantity of manganese that could have been used had it been employed to the maximum degree in all of the steel produced in Germany. In other words, the war lords were rolling up a great surplus of this vital alloy against the day the trap was to be sprung and imports would cease.

Even those fatuous persons who think little and care less about the details of the economic foundations which Germany is laying for world domination can find something of vital human interest in this "joker" clause in the Brest-Litovsk treaty.

This last pound of flesh exacted of Russia by Germany, this strip of the Caucasus, is likely to become the bloodiest part of the whole sanguinary bargain. The native Armenian population will be put again under the Turkish yoke. Refugees from past massacres, they fled to the protection of Russia, where, after two generations of diligent toil, they have resuscitated their all-but-extinct native culture. I have ridden through this country on horse, and the well-ordered, prosperous communities built up by the Armenians commanded my respect. But now they and their farms and vineyards and the fruits of their labors are to be exposed to the tender mercies of the rapacious Kurd and Turk.

A few German missionaries returning from Armenia released to the world the story of the Turkish massacres before the imperial government finally muzzled them. We know now that the Turk, officered by the Germans, will solve the Armenian problem by annihilating it. There is no reason to suppose that the policy in Armenia proper will not find its lurid sequel in this latest territorial acquisition. Once again the hoary peak of Mount Ararat will look down upon the smoking embers of human communities, yet again the Black Sea winds will bear up to its snowy shroud the stench from that litter of human fragments, while carrion birds, wheeling overhead, will shrilly cry as of yore, "Treasure Trove."

The nations of the world stand embattled today against a mortal foe. Out of the enemy's own mouth we have convincing evidence of the fate which awaits us in the event of defeat. Long before the world was thrust into this maelstrom of blood the enemy's greatest spokesmen, from pedant to publicist, told a heedless world of its destiny while their people, who had failed to win their own political freedom, stood by in submission.

We Must Not Let a German Peace Suffocate the World.

THE world is now on the crest of the "great divide." On one side it is confronted with a Pax Roma, a peace as tranquil as the tomb and as suffocating: German victory. On the other side lies the path to a richer, fuller democracy for all peoples: Letts, Irish, Finns, Hindus, Alsatians, Filipinos, Poles and Armenians—German defeat. When the evidence is all reviewed, when the trend of popular thought and governmental action the world over is studied without passion or prejudice, the issue stands forth clear and the alternatives definite.

It is in this light that the great IF which stands between Russia and her future assumes enormous import for all mankind. Controlled by a headstrong minority which throttled divergent opinion by drastic means Russia has parted company with the league of western peoples. The concomitant result has been to throw open the Russian treasure house to the arch enemy of all individualistic peoples. In their blind hatred of capitalism Russia's present leaders have failed to recognize the adamantine residuum of democracy inherent in the western democracies. Forgetting the lesson of history, they now find, with bitter chagrin, their country a mainstay of the great autocrat, the master of all intellectual "goose steppers." Whether they continue to spurn us or not, Russia's leaders will sooner or later learn that the future of their country is indissolubly bound up with the fate of all free peoples on the western front.

Early Days in California.

[CONTINUED FROM PAGE ELEVEN.]

catch and maul him. The effect was very realistic.

The floats in the Chinese division were all unique, gorgeous and extravagantly decorated; the Chinese women, and for that matter the men too, exquisitely robed, with painted faces and carmine lips; even the little tots were all gotten up like painted dolls, and of course all the Chinese wore their pigtails in those days, and the Chinese population was at its height, then, before the Exclusion Act cut off the supply.

I must not forget to mention Joe Desmond and his wonderful High School horse Saxton. It was a beautiful chestnut highly trained that danced to the music in proper step, marched backward for a block or more and kept pace with the drum. Because of this Joe and his horse always had a place just back of the band. Some of the saddles and bridles that were used by the Caballeros were of very ancient pattern, having been stored in the various California families for years. Even in the old days they were only used upon fiestas and such other special occasions, and were mostly covered with hammered silver, worked by hand into every conceivable device. There were some modern ones elaborately decorated, but the ancient saddle was the prize every time. I was lucky enough to have the use of a beautiful one, a work of art belonging to the De Celis family, who lived on what is now Los Angeles street below Tenth or Eleventh street. At the time I used it in the Fiesta, however, the family had moved to the City of Mexico, and they kindly sent it to me from there for my special use. The bridle I used was in the family of Senator Cole for many years and was quite an heirloom, the head-piece being one solid mass of silver.

La Fiesta Died Out For Lack of New Blood.

IN 1896 ANOTHER Fiesta was held when Mrs. Mark Lewis was the queen and Maj. Owens grand marshal. There were no particular features about this one, nor the next when Miss Alexander, niece of John F. Francis, and afterwards Mrs. Fleming, was the queen. The fact of the matter was simply that there was a want of new blood to take up the work and carry it through. The old standbys got weary, the merchants got tired of putting up the money, so La Fiesta de las Flores came to an end, probably never to be revived.

I should like to think, however, that when the peace jubilee takes place a monster Fiesta will be part of the celebration; that if it were possible the famous Caballeros be brought to the light again, and the glories of the old Spanish days and ancient Chinese costumes be once more produced. So far as floral processions are concerned those at Pasadena on New Year's Day are about as fine and elaborate displays as are to be seen anywhere in the United States. Every year there is some new feature and each succeeding show produces a novelty in both design and effect. Still somehow they are different. Professional decorators have taken the place of willing hands, without improving the effect. The horses too, beautiful high bred creatures that they are, seem modernized; the saddles, the riders with their top boots and breeches all copied from the English are altogether different from the air of ancient times that the Spanish-American participants of La Fiesta produced in all their shows and exhibitions. I suppose we must bow to the times, but I cannot forget the poetry, grace and color that enveloped the Spanish displays and regret the potted stiffness of modern parades with the autos and trucks in place of the dancing horses and the floats drawn by Clydesdale horses led by grooms in ancient costumes. Those were the good old days.

Next year, 1919, will be the twenty-fifth anniversary of the first fiesta. It would be mighty nice if all those old hard workers could get together and have a reunion of some sort. Think it over, managers, directors and marshals, and see what can be done.

[Copyright, 1918, by Charles A. Sumner.]

Making Candy for the Soldiers.

(CONTINUED FROM PAGE FOUR.)

mixture is tthen in he fotrm of a dough and ready to work.

The turning of the dough into cakes is a combination of skilled human labor and noisy machines. The room where this is done has a temperature of 90 deg. It is of great size and the noise is so loud that it is impossible to make yourself heard. It comes from hundreds of shaking tables, each of which has on it a tray of little tin pans of the size of the chocolate cakes made for the soldiers. On each pan is placed a lump of dough, about as large as you could hold in the palm of one hand. It weighs one-eighth of a pound. When the tray of pans is filled it is placed on one of these shaking tables, and by the vibrations the pans dance up and down as though they were mad. The motion is such that the dough settles and melts and fills the pan, spreading evenly over it. It is thus molded to shape, and has only to be cooled to form the hard cake sent to the soldier.

After cooling, the chocolate cakes are wrapped and packed up for shipment. This is done by girls who seem glad to be doing their bit for the war. They wrap each cake first in paraffin paper, and then in the fancy wrappers made for the purpose. The paraffin wrapper bears the code name of the girl who does the work. This is in the shape of little pin pricks, arranged in such a way that each set of holes shows just who did the wrapping. It is one of the means of protecting the purity of the food sent to our boys in France. If anything should be found wrong with a shipment the name of the party who packed up the injurious cakes can be easily traced. We have all read stories of the attempts to smuggle powdered glass or poison of one kind or another into the candies intended for France, but so far none of these has been associated with chocolate.

FRANK G. CARPENTER.

[Copyright, 1918, by Frank G. Carpenter.]

THE PROFESSOR'S DELUSION.

Prof. X is as absent-minded as they make 'em. He and his wife were going to the theater and as the time approached she said, "I don't like that tie you have on, dear. I wish you would go up and put on another."

The professor, his mind busy with some problem of the day, started off upstairs. Ten minutes later when he failed to appear his wife went in search of him. She found him in his room, undressed and just getting into bed. The act of taking off his tie had caused him, in his absent-mindedness, to think he was retiring for the night.

FRESH SEEDS
Sold by
Western Seed Company
116 East 7th Street.
M. 8732. A4267.

FLOWERS
CUT, POTTED, ETC.
WHOLESALE PRICES.
We ship anywhere.
YAMATO FLORAL CO.
208 W. 8th St., Los Angeles, Cal. A9271.

THOMPSON
Permanent Lawn Sprinklers Eliminate Trouble. Ask for folder.
Thompson Mfg. Co.,
8th St. and Santa Fe Ave.

BUY SOAP
BY THE CASE

White King, 100 Bars . . $5.20
Ben Hur, 100 Bars $6.10
Cocoa Naptha, 100 Bars . $5.10
Tuberose Borax, 100 Bars $5.00
Mermaid Queen, 100 Bars $4.65

Store No. 1—1307 S. Figueroa.
Store No. 2—1148 S. Main St.
Store No. 3—1207 Central Ave.
Store No. 4—444 S. Hill St.
Store No. 5—84th and Vermont Ave.
Store No. 6—703 N. Normandie Ave.
Store No. 7—4414 Central Ave.
Store No. 8—Pico and Harvard Blvd. Warehouse—1335 Palmetto St.
Store No. 9—Washington and Hoover.
Store No. 10—Echo Park and Sunset.
Store No. 11—3602 W. Washington.
Store No. 13—2652 W. Pico St.
Store No. 14—1919 W. 48th St.
Store No. 15—2940 Stephenson Ave.
Store No. 16 (—Grand Central Public Market, 315 S. B'dway
Store No. 17 (
Store No. 18—129-131 S. Main St.
Store No. 19—Hoover Market. 7th and Grand Ave.

FOR INFORMATION CALL Home 60881; Bdy. 388. | Send for Catalogue. | OFFICE AND WAREHOUSE, 1335 PALMETTO ST.

19 LOS ANGELES STORES 19
SAM SEELIG CO.
"Cash is King"
PRICES SAME AT ALL OUR STORES
19 LOS ANGELES STORES 19

GERMANY'S RAPE OF RUSSIA.

BY PHILIP HEMENWAY CHADBOURN.

Mr. Philip Hemenway Chadbourn was Special Assistant to the American Ambassador in Russia during the Revolution and before. In his official capacity he made a series of investigations into Russian affairs and to obtain the information he wanted he lived as a member of every stratum of Russian society from diplomatic circles to Cossack and peasant. Mr. Chadbourn has written several articles for The Times, based upon his experiences. Germany's Rape of Russia is the first; the others will appear in an early issue.

LONG before the rape of Russia became an accomplished fact there were some observers close to the heart of things in that distracted land who saw approaching disaster, but whose councils were swept aside by impetuous people with the idee fixe. Long before the greedy fingers of the mailed fist commenced to close with relentless certitude upon the throat which had spoken such a portentous message for humanity there were many lovers of Russia who sounded the alarm of the approaching debacle.

Now after the tragic denouement, it is easy for mediocre minds to carp at Russia in her hour of greatest travail. But there is no occasion for post mortems, because Russia is not dead. The great soul of Russia lives on, though sternly beset by enemies within and without. For the very reason that it does live on, that it has not been entirely eclipsed, it behooves us to examine, without animus or prejudice, the great handicap under which the new Russia must labor. An index to the magnitude of that handicap is found in the Brest-Litovsk treaty.

It is very difficult for a conscientious American to draw a fair conclusion about Russian affairs, because of the conflicting reports received in this country. There are undoubtedly deliberate distorters of the truth, now as ever, but reference is not made to them. I have in mind those correspondents whom I knew personally, both radical and conservative, who witnessed the same events through different eyes. It was very interesting to watch their reactions. The radicals saw everything in roseate hues; the conservatives thought the world was coming to an end.

I remember standing one day upon the balcony of my apartment on Mars Field, in Petrograd, watching a mammoth procession of workingmen and women pass by. It was most impressive, this demonstration, lasting from early morning to late at night. My faith in humanity was renewed as I gazed upon that great throng of hopeful people, so recently emancipated, yet so dignified, so self-controlled. As each group, segregated into trades, passed the rectangular space in the center of Mars Field, where the martyrs of the March revolution are buried, its banners were dipped in silent salute to the precursors of their freedom. A zealous American Socialist, correspondent for a news syndicate, stood by my side and helped me decipher the sprawling Slavic characters on those crimson banners that fluttered in the summer breeze.



GERMANY'S RUSSIAN CONQUESTS.
The black shows the extent of the Central Powers before the war; the shaded portions, the territory won. Indicated on the map are the principal products of the conquered territory.

Banners Show Diversity of Opinion Among Working Classes.

"DOWN with the Capitalist Provisional Government," "Down with Kerensky," "Down with Lenine & Co.," "Down with the Douma of Nicholas II," "Down with the Capitalist Douma," "Down with the Church," "Down with Capitalist England and France," "Down with the Women's Battalion of Death, Which is the Disgrace of Russia." It did not matter that some of the things called to be "downed" were already quite down and out. The rampant iconoclasm, which in its sum total negatived almost everything, indicated the diversity of opinion among the working classes alone and showed the futility of pinning one's faith to pet formulas. No preponderating idea either as such or personified in a leader stood out as a majority. All those contradictory shibboleths set me to thinking. The colossal problem of apportioning the land, socializing industry, dis-establishing the church and reinvigorating the exhausted economic life of the country, these and a thousand other intricate problems loomed up before us. Neither could I escape the pressing question of the hour, how could Russia disengage herself from the deeply-embedded talons of her remorseless and relentless foe? My Socialist friend, however, was so elated at the emancipation of the workers that he saw nothing but the millennial dawn in the summer sky over Mars Field. Meanwhile a conservative American lady beside us snorted in disgust to see the contingent of house cooks pass by.

Now when the general Russian mind was in this primary formative state and was informing itself with floods of leaflets from the "Communist Manifesto" to the effusions of local doctrinaires, a sinister influence entered the field and put its solid support behind one of the parties. The influence referred to was Germany, the party it backed was the Bolshevik. Many of the radicals in this country are vehement in their denial of this allegation, but to close their eyes to ugly fact and cling to a cloud of idealism does not deter the majority of Americans from keeping one foot at least on the hard ground of reality. On the other hand, many conservative elements aver that the Bolsheviki sold out to the Germans.

Both views are extreme and, like most views of that kind, miss the mark. An acquaintance of mine, a consular officer stationed temporarily at Haparanda, on the Russian-Swedish frontier, compiled a list of several hundred German agents as they flowed freely across the Tornea River into Russia during the spring of 1917. Many of these agents were recognized as having made attempts to enter Russia before the revolution with forged Swedish passports. About half were Germans and the rest Jews. They hailed from Germany or from Stockholm, that half-way house between supreme autocracy and social revolution. Many of these people were definitely identified later preaching the Bolshevik doctrines. I do not allege the fact, but I recognize the possibility that a fanatical proletarian like Lenine could connive with Germany, being convinced by his own vaulting ideal that in the end the movement he set on foot would sweep the Kaiser along with autocracy onto the rubbish heap. Extreme radicals as well as extreme militarists have been known to hold that the end justifies the means. Again, the Bolshevik party may not have known of the origin or inspiration of those gratuitous speakers who spread into every part of Russia.

A Case Which Showed Influence of German Propaganda.

BUT in any event it is necessary to hold these possibilities firmly in mind, not only for the sake of fair play, but lest we do the cause for which our country is spending its blood and treasure a grave injustice. I know how hard it is to make these fine distinctions in time of stress and peril; how prone we are to jump at conclusions. I had it borne in upon me very strikingly last summer in Petrograd. My stenographer was a young Swiss woman, a person of irreproachable character, who lived very simply with her widowed mother. Our relations were made more congenial by the good fortune which attended my representations at the Russian Foreign Office in behalf of her fiance. He was a German civilian interned in a tiny village far in the interior of Vologda government. I succeeded in having him transferred to a large town where he lived in comparative comfort and where the young lady in question could go and visit him. (All this transpired under the Czar's regime when enemy subjects were naturally forbidden to reside in a fortified town such as Petrograd.) Imagine my surprise in discovering after the revolution that this young Swiss, quite feudal in her political thought, was spending her spare time in speaking in public for the Bolsheviki.

The fact of widespread German political activity in Russia in favor of the Bolshevik party can only be denied by purblind or wilful deceivers. Upon walking to and from the Embassy I crossed Mars Field several times a day. Formerly the parade where the Czar and his generals reviewed his crack guards regiments, it has become the happy hunting ground of the "soap-box" orators. The spacious Summer Gardens on one side or the Pavlovski Barracks on the other can always be counted upon to yield an audience to anyone who can withstand the swirling clouds of amber dust. Hyde Park in London never heard more divergent views than the amiable crowds on Mars Field. Listen to this speech from a violent young man speaking accented Russian in a guttural voice.

"Tovarische! Tovarische! (Comrades, Comrades.) Listen to me, I will tell you the truth. Pay no attention to the capitalists' servant, Kerensky. Pay no attention to the hypocritical words of the American President, Wilson. Russia needs two things, and two things only, for the happiness of all. First, free yourselves from all connection with the Allies. They are nations of masters and slaves and Russia must be free. Second, you must have peace. Not next month or next year, but NOW. I will tell you how you can force Kerensky's capitalist government to make peace. Paralyze industry, paralyze the railroads, paralyze the telegraph and the peace conference will open in forty-eight hours. Germany offers you an honorable peace. The German working people want peace with Russia, with no annexations and no indemnities. You can have it tomorrow. Why do you believe the lies they give you here? Let me tell you something. While England sits off there on her island making billions of roubles selling munitions to Russia, sacrificing nothing but making billions; while England is doing that, between three and four million Russian soldiers, your sons or husbands or brothers, have been slain in the trenches of France, fighting England's battles."

And that crowd of wholesome peasant-soldiers, naive, gaping, swallowed it all, hook, sinker, line and bait.



If the Germans had taken as much of America as they have of Russia. The shaded portion of this map shows the extent of their loot. It will be noted that all the sea ports are included.

An epochal year has passed by since those hectic summer days of 1917. Russia has her "Treaty of Peace," but no peace; she has the extremest social-revolutionists in power, but not the social Utopia of her dreams in fact. Under the circumstances it would have been too much to expect either result to transpire. But those who sympathize with Russia believe that she will have peace in due course because America is preparing with a dreadful deliberation to extract the German fangs. And those who love Russia and understand her believe that she will have her social Utopia, too, in the fullness of time, because of the all-pervading love in the hearts of her common people and because of her peculiar genius for communal co-operation. It may not be the Utopia of our notions nor of our choosing, but it will be a thing so beautiful and compelling that it will draw men to it.

But in my opinion the possibility for the realization of this future state is predicted upon one stark, glaring IF, and that is this: if the great German incubus is allowed to settle down with its suffocating embrace upon the disintegrating parts of Russia, the Euclidian mind can foresee nothing but doom in this economic and cultural isolation of the Slavic peoples.

Germany Cracked the Whip and Russia Was in Shackles.

THE Bolsheviki went to the Brest-Litovsk peace conference and took the greatest venture in faith ever made since the history of diplomacy has been written. They

(CONTINUED ON PAGE FIVE.)

Germany's Rape of Russia.

(CONTINUED FROM PAGE FIVE.)

litter of human fragments, while carrion birds, wheeling overhead, will shortly cry as of yore, "Treasure Trove."

The nations of the world stand embattled today against a mortal foe. Out of the endance of the fate which awaits us in the event of defeat. Long before the world was thrust into this maelstrom of blood the enemy's greatest spokesmen, from pedant to publicist, told a heedless world of its destiny while their people, who had failed to win their own political freedom, stood

La Fiesta Dia d'Los Fer

Making Candy for the Soldiers.

(CONTINUED FROM PAGE FOUR.)

mixture is then in be torm of a douch and ready to work.

The turning of the douch into cakes is a noisy machines. The room where this is done has a temperature of 90 deg. It is of great eke and the noise is so loud that it is impossible to make yourself heard. It comes from hundreds of shaking tables, each of

THINGS FOR EVERY HOUSEKEEPER.

BY RETTA BADGER.

[All feasible suggestions for this page will be very much appreciated. Any pictures of attractive corners of the home or practical things will be very acceptable. "How to keep house with little labor is the slogan of today and we would like the ideas of readers on the subject. Any information regarding anything published or illustrated on this page very gladly given by the editor of it.]

WE ARE making everything these days and now come the early fall hats of yarn and chenille. They are easy to make, practical when made and give every woman a chance to display originality in the trimming of them. The wire frames may be bought at the yarn department so that you can try on the shapes to find a becoming one. Covering them with yarn or chenille is such a simple matter that I wonder we didn't do it long ago. But we are discovering all sorts of things are not so hard to do, as we thought they were going to be, now that we have buckled down to real work. This period of economy has certainly shown many a woman what a lot of latent talent she had stored away, that might never have come to light had it not been forced out.



Hats of yarn and chenille.

SUN DRYING FRUIT.

Sun drying is effective for any region in which a rainless season of bright sunshine and high temperature regularly occurs. The process is simplicity itself; where small quantities of products are to be handled, all that is necessary by way of preparation of the drying floor is to spread sheets of clean canvas, heavy wrapping paper, or muslin upon the roof of a building or upon the floor of a veranda having a southern exposure, laying strips of lath or boards upon the edges of the sheets to keep them in place and to form a border. The location selected should be well shielded from windborne dust.

As the fruit is prepared, spread it thinly upon the canvas or muslin, taking care not to crush soft berries by unnecessary handling, and cover with a sheet of mosquito netting, held in place by pins or strips of lath to keep insects off the material. For handling large quantities, trays will be necessary, but these may be made of light boards taken from packing boxes and nailed to frames made of lath. The bottom of the tray should be solid in order to prevent loss of dried material through the cracks, and may be covered with a sheet of muslin or with wrapping paper to insure greater cleanliness.

When the tray is filled, a piece of mosquito netting or cheesecloth, stretched tightly across the top of the frame so that it does not rest upon the fruit and fastened in place by tacks, will keep insects away from the material. Such trays should be light, in order that they may be readily moved from place to place by one person. They are a necessity in districts in which heavy dews occur at night or in which there are occasional showers durng the drying season, as they permit the partially dried fruit to be conveniently stacked at night to protect from dew or to be quickly brought under cover in case of rain. When trays are stacked, light wooden strips should be placed between them to hold them apart sufficiently to allow a good circulation of air over the contents.

Containers for Dried Fruit.

A considerable variety of containers may be employed for storing dried vegetables or fruits. The essential features of a good container are that it shall be insect-proof but not absolutely air-tight, and that it exclude the light. Heavy paper bags, stout pasteboard boxes, muslin bags which have been dipped into melted paraffin, lard cans or other tin cans having reasonably close-fitting slip covers, and tight wooden boxes similar to those in which commercial evaporated fruits are packed may all be employed with entire success.

If boxes or cans are to be used, they should be lined with several layers of waxed paper—ordinary paraffin paper is excellent—which should be so placed in the box that the second layer covers the joints of the first and that the ends project beyond the sides of the box sufficiently far to allow them to be folded snugly over the top to exclude insects. Then pour in the material, packing it down rather firmly with the hands, fold the paper tightly into place over the top, taking care to leave no openings between the folds, and put on the lid. If paper or muslin bags are to be used, it is best to place the dry product in smaller bags, folding the neck of each over and tying it tightly, and to drop a number of these into a single larger bag which is in turn tightly tied. Such bags may be stored in a tin can which has a reasonably tight-fitting lid, but if a warm, dry, airy closet or storage room is available it is a much better plan to inclose them in a larger bag and suspend them from the ceiling so that the air may have free access to them.

A Warm Dry Room.

The room in which dried materials are to be stored must be one which is both warm and dry. The ordinary pantry or storeroom opening out of the kitchen is not well suited to the purpose, for such a room is usually kept rather damp by steam from cooking, and dried materials readily take up moisture which they do not have opportunity to give off into drier air. If the house has an airy attic which is kept warm by flues from the rooms below, it will furnish an ideal place for storing dried products of all kinds, which may be suspended from rafters or stored on shelves near the chimney where the heat will prevent any serious absorption of moisture during the winter. For the same reason, a closet near a chimney or radiator in a warm room is to be preferred to storage in an unheated closet.

In districts which have exceptionally long periods of constant rainfall or damp, muggy weather, or which are so near the ocean that high humidity prevails for long periods, it will be necessary to employ special care in order to avoid spoilage of dried products. In such districts the supply of dried foods should be examined from time to time, and any portions which appear to be too moist for safety placed in the oven of the cookstove and heated for a sufficient period to drive off the excess moisture, after which they may be returned to the containers. Under less exceptional climatic conditions this will not be necessary with products which have been sufficiently dried in the first place.

PICKLED ONIONS.

Select small white onions and sort into two sizes, one-half inch diameter in one and three-quarters inch in other. Peel, cover with fresh water and let stand for two days, changing the water on second day. Wash well and put into a 45 per cent brine for four days, changing brine at end of second day. Take out of brine and put into boiling water. Let stand for ten minutes, then put into cold water for two hours. Drain, and pack into jars, putting in a few small red peppers, and garnishing with sprigs of mace. Fill jars to overflowing with spiced vinegar, made previously and allowed to stand for a few days with spice bags left in it. Process as for pickles.

SPICED VINEGAR

One quart vinegar, one-half cup sugar, one tablespoon each salt, powdered ginger and mustard seed, two tablespoons celery seed (crushed,) one tablespoon each of whole pepper, cloves, cinnamon and allspice.

Mix the cucumber and onion and sprinkle alternate layers with salt, using three-fourths cup for whole. Let stand over night. Put peppers into a 45 per cent. brine over night. Next morning drain vegetables and freshen for one or two hours in clear water.

Put all whole pieces into cheesecloth bag except the celery seed and mustard seed, which are put in loose. Add spices to the vinegar and boil for five minutes. Drain the vegetables well and pour the hot spiced vinegar over them. Let stand twenty-four hours. Pack, distributing the pepper well and flattening some of the cucumber slices against the face of each jar. Fill jars with same vinegar and paddle well to remove all bubbles. Garnish with strips of red pepper or pieces of spice. Boil (process) twelve-ounce or pint jar for fifteen minutes at 180 deg. F.

SPICED CUCUMBER SALAD.

Five pounds sliced cucumbers (about two dozen,) one-half cup chopped onion, two cups chopped sweet red pepper, one cup chopped sweet green pepper.

A SHEPHERD'S PIE.

Grease a baking dish; cover the bottom with mashed potatoes. Add a layer of cooked minced meat or fish, seasoned well and mixed with meat stock or gravy. Cover with a layer of mashed potatoes at least an inch deep. Bake long enough to heat through, twenty to thirty minutes.

Don't Worry

You won't have to shovel coal this winter, if you will install a Gas Burner in your furnace.

If you only knew how cheap you can heat your house, you would have it installed NOW.

Estimates Cheerfully Furnished.

HOT WATER

When you want it, by just turning on the faucet. This is what a KOMPAK AUTOMATIC HOT WATER HEATER will do for you.

$50.00

A full line of WEDGEWOOD GAS RANGES, made in California. Our Liberal Credit Plan will help you own one.

Gas & Electric Appliance Co.,
639 S. Hill St., Los Angeles, Cal.
A2773 Main 5558

GROVER'S
Soft and Easy
SHOES

For Tender Feet
Finest Vici Kid, Hand Sewed Soles, Plain Toe. Button or Lace.... $5





Vici Kid, Sewed Soles, Soft and Easy. Lace or Congress, Plain Toe.. $4.50

Slippers
Best in the World



Finest Soft Vici Kid, Medium Heels, Plain Toe. One Strap $4.00
Two-Strap, $4.50

Grover's Fine Dress or Street Shoes, best in world. Hand-turn or welt soles, lace or button; cloth or kid tops..... $7.00 and $8.00
All style of Burns' Fit Easy Shoes & Slippers... $2.00 to $5.
Agents for the Wizard Foot Appliance, best appliance made for you. If you have trouble with your feet, call and let our expert on foot troubles examine your feet.

Burns GOOD SHOES
525 So. Broadway

KING EDWARD HOTEL
Fifth and Los Angeles Sts.,
Los Angeles, Cal.

Walter E. Smith, Prop. C. C. Loomis, Manager.

150 Fireproof Rooms, Excellent Cafe and Dairy Lunch in Connection.

Large outside single room $1.00; with bath $1.50.

Large outside double room $1.50; with bath $2.00.

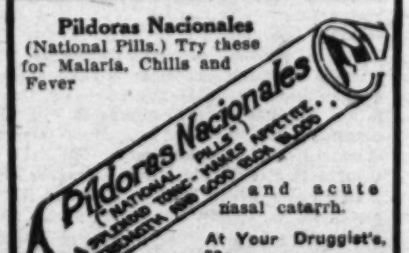
FREE
Take Los Angeles Transfer Bus to hotel. This ad. is good for your fare from depot to hotel.



MAK-A-KAKE
Pancake Flour
Hooverize on freight by using this fine Home Product.
BOWLES BROS. & CO., MFGRS.

Standard Woodenware Company,
828-30-32 Traction Ave.,
Sole Distributors.
Main 414. Home 60401.
Manufacturers of Brooms and Baskets.

Pildoras Nacionales
(National Pills.) Try these for Malaria, Chills and Fever



and acute nasal catarrh.
At Your Druggist's, 50c.

THE ARTLESS WIDOWER PROPOSES.

THE CONFESSIONS OF A WIDOW.

I HAD been a widow about two months when I had my first proposal of marriage. My paper had sent me down to cover a golf tournament at the country club, a job my girl friends always envied me—such a lot of presentable masculinity

"Why, my husband has only been dead two months." And finally the boys seemed to have come to the conclusion that rather

of his was replete with pathos. The Illinois widow and I became quite too good friends—on the golf. We compared notes—and I must say this little matter of comparing notes

MAKING CANDY FOR THE SOLDIERS.

BY FRANK G. CARPENTER.

DORCHESTER (Mass.)—The luxuries of peace are the necessities of war. This is especially true of our boys in the trenches. Under other conditions many of them could get along without tobacco and sweets. On the battlefields they are almost as important as food and munitions. I write today of one kind of sweets which goes over the ocean by the millions of pieces. It is the chocolate made from cacao beans, flavored with sugar.

Brig.-Gen. L. W. Waller of the United States Marine Corps says: "Men can fight like the devil on chocolate. And fighting men should take it on the march with them." In 1916 there was an examination of certain foods for army use, and George Stubbs, the government chemist, then estimated that one pound of chocolate is equal to four pounds of lean beef, as far as heat-giving power is concerned. He said it is twice as valuable as so much white bread, and fitted for the provisioning of large bodies of men.

Chocolate is well known among the armies of Europe. The Germans were using it as a regular ration at the time the war broke out, and the Austrians had served it to their army for five years before that. Just now neither country has enough to continue the ration. The chief chocolate-producing regions lie outside Europe, and Germany's former supply came from tropical regions, which belonged to the Allies. She imported ninety-six million pounds of the beans of which chocolate is made in 1912. She has been second among the chocolate-eating nations, but her sweet tooth is starving today.

Queen Victoria Sent Chocolates to the Soldiers in Africa.

THE British troops have long appreciated the value of chocolate. Thousands of cans of it were sent from England to the troops during the Crimean war, and when the English soldiers were fighting the Boers in South Africa Queen Victoria sent each of them a gift box of chocolate, so that it arrived about the 1st of January. The wrapper of the box bore a picture of the Queen and her signature, above which were the words: "I wish you a happy New Year."

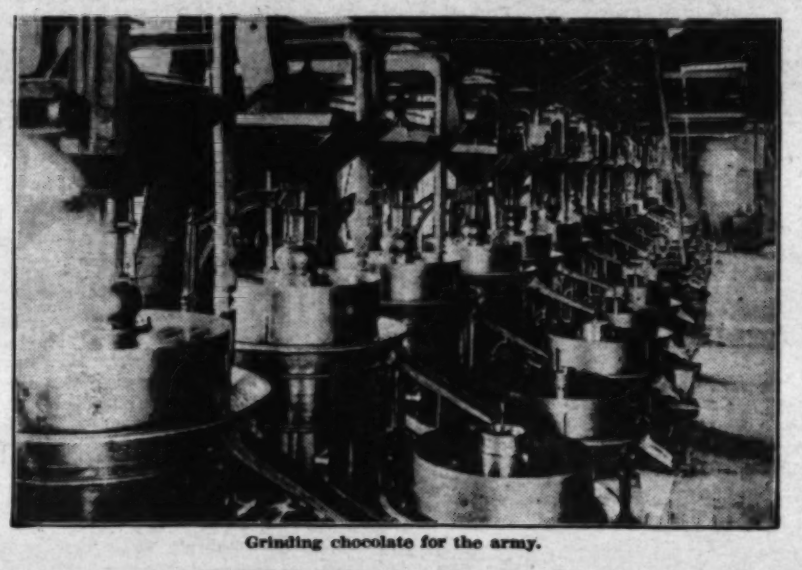
In normal times the French eat something like 60,000,000 pounds of chocolate a year. They make an excellent article and much of it is supplied to the soldiers. Napoleon bought it for his army, and he and his officers are said to have ridden for days on horseback without any other food than tablets of chocolate. Fernando Cortes, the conqueror of Mexico, who brought some of the first cacao beans to Europe, said that a man who drank a cup of chocolate could march all day without further nourishment. He reported that the drink was made from the ground-up seeds of a fruit that grew on a tree.

Montezuma was so fond of chocolate that he had about 2000 jars made for his household. He took the drink smoking hot from a golden goblet, sipping it with a spoon of fine tortoise shell. The seeds of the cacao tree were so valued by the Aztecs that they used them as money, and in some localities a double handful was the price of a slave. Pizarro found the incas using the same drink in Peru. His soldiers carried the seeds back to Spain, and from there the knowledge of the new drink spread until it became known throughout Europe. Charles II of England was fond of it. In his time it was a luxury to be enjoyed only by the kings and the wealthy, the seeds costing what in the money of the present would equal $5 a pound.

Chocolate is now used as a food and drink all over the world. The cacao trees which produce the chocolate beans are cultivated throughout the tropics. Something like 500,000,000 pounds of them are shipped to the markets and consumed in one year. We rank first among the consumers, taking almost one-fourth of the product. Our importation amounts o more than a hundred million of pounds, or more than five pounds per annum for every family in the United States. The British use almost as much per capita as we do, and until the war broke out the Germans were using more than the British. Their total imports amounted to more than a hundred million pounds, one-tenth of which came from the German colonies of Samoa, Togo and the Kamerun. The balance was from regions now at war with the Germans and their whole supply has been cut off with the exception of that which they are able to get in through Holland.

Germans Will Depend on Allies in Future for Their Chocolate.

THEY have lost their African plantations, and after the war is over they will have to rely upon the mercy of the Allies as to whether they drink chocolate or not. Today the chief European markets for cacao beans are Havre and London, the vast quantities which formerly went to Hamburg now going to them. In the United States New York City is the chief place of import. The beans are shipped there in bags of about two bushels each, and are distributed to the various chocolate factories here and there over the country. The chief season for importation is March and April.



Grinding chocolate for the army.

I have seen the cacao tree growing in many parts of the world. It thrives in most countries within twenty degrees of the equator, and there are large orchards of it in South America, in the West Indian Islands, and in Ceylon, Java, Sumatra and parts of Africa. One of the largest plantations that sends cacao to Europe has 100,000 acres, in which several million trees are growing.

I have seen the tree cultivated in Brazil, Colombia and Cuba, and have watched men gathering the fruit in Ecuador. The cacao tree is an evergreen, which seldom grows more than fifteen or twenty feet high, and which is kept lower by trimming. The tree has large glossy leaves, which grow chiefly on the ends of the branches, but sometimes on the trunk. It has pinkish-white blossoms on the trunk and on the main branches. The fruit grows on both the trunk and the branches, being fastened by short stems to the bark. When ripe it is the shape of a squash, six or eight or even more inches long and six inches thick. It is yellow or reddish in color. It has a thick, hard, warty skin, inside which are the seeds or beans which form the cacao of commerce. The beans are about as big as almonds and a little thicker. They are of a light brown or tan color. Each bean has a thin shell, inside which is a dark-brown kernel, which is more than half fat. It is from the kernel that our chocolate is made. There are twenty or thirty and sometimes forty seeds in one fruit.

Cacao Trees Bear Fruit for Thirty Years or More.

IN RAISING cacao the seeds are planted in nurseries, and after the trees are a foot or more high they are transplanted, being set out at about 250 per acre. At first they are shaded with bananas to keep off the hot rays of the sun. They are cultivated and weeded until about five years old, when they begin to bear fruit. They continue to bear from twenty to thirty or more years. The ordinary yield of a tree is about three pounds of beans, although some trees produce more, a good crop being 500 or 600 pounds to the acre. The fruit is cut from the trees with sharp knives, and the knives are fastened to long poles to cut high above ground, the fruit being caught as it falls. Later the seeds are taken out, dried in the sun and shipped to the market.

I am writing this letter at Dorchester, Mass., because here on the Neponset River, within six miles of Boston, is the factory which is furnishing more chocolate than any other to our boys in the trenches. I have come here to find out whether the supply will be large enough to meet the demand, and to show you something of how the chocolate is made.

The factory I refer to is one of the largest of its kind among the older of our industrial establishments. It was started with the Neponset River water power by an Irish immigrant, who had learned how to make chocolate in England, and, strange to say, it was not far from the site of the first powder mill of the colonies. This site then contributed munitions for our colonial troops to fight the British. It now contributes food for us to fight side by side with them against the Germans and Austrians.

The present company owning the mill is the outgrowth of one established a year before Cornwallis surrendered to George Washington at Yorktown, and it has been going from that time to this. Its buildings now have about eighteen acres of floor space, upon which are hundreds of men and women making the cakes of eating chocolate which are shipped to our soldiers in Europe. The factory consists of a number of large brick buildings, some of them warehouses, filled with thousands of bags of cacao beans from nearly every country near the equator, and others with chocolate-making machinery run by electricity, and equipped with the most modern processes of turning the beans into the various forms of the chocolate of commerce.

No Foreigners Here—only Americans, Irish and Canadians.

I COULD smell the chocolate long before I came to the factory. Its aromatic fumes permeate the surrounding air and give you an appetite. It is a clean smell, not unlike that of steaming cocoa or the sweet chocolate you eat. The factory is clean. Many of its operations are like those of a grist mill, but the dust is taken out by machinery and there is no dirt anywhere. The workmen look clean. As I went through the plant the manager told me that he had not a single foreigner in his employ, adding that "he had only Americans, Irish and Canadians."

Let us first examine the beans from which the chocolate is made. They differ in color and quality, according to the locality from which they come. Some are light brown, others tan color and some almost black. Among the samples I saw were some from Accra, in the island of Sumatra; some from Trinidad, at the mouth of the Orinoco, and some from Para, at the mouth of the Amazon. There were also seeds of an excellent quality from Dutch Guiana, and others equally good from Guayaquil, Ecuador. Some of the best of the cacao brought here is from the Cauca Valley, in Colombia, and also from Caracas, in Venezuela. The latter is used for making cakes for the soldiers. These beans have the rosy color of the skin of a peanut inside the shell, and, biting them open, you see that the meat within is a little bit darker. The raw beans do not taste much like chocolate. They are bitter and oily and have a flavor like that of peanuts before they are roasted.

The beans come here in burlap bags of 200 pounds each and they are carried high up in the air above the Neponset River from the warehouse to the factory. The means of transport is an electric telfer car, which might be compared to a gigantic cash carrier. The only difference is that the cash carrier takes a box of money the size of your fist, while the telfer car picks up a bag as big as a flour barrel and carries it through the air to the upper floor of the factory.

The first process of chocolate making is cleaning the beans. As they come from the plantation they have mixed with them twigs, leaves and dirt of one kind or another. Now and then stones get into a bag and sometimes tacks, nails, keys and little pieces of iron. All of these must be taken out by machines which remove every trace of foreign matter. One of the processes of cleaning is to insure that no bit of iron gets into the chocolate. This consists of a magnetic belt which passes over the beans as they go through the machine. The belt is so strongly magnetized that the bits of iron fly up and stick to it, and are swept off into a box over which the belt scrapes farther on. When I examined the belt it had gathered four tacks and five nails. I took a key out of my pocket and laid it in the beans. It jumped to the belt and was carried into the box.

They Are Roasted Like Peanuts and Ground Up.

THE next operation is roasting. The cocoa beans are put into great steel drums, heated by steam pipes to a temperature of 260 deg. It takes a half-day to roast them, and during this time the drums move slowly around, turning the beans over and over and keeping them at an even temperature throughout. After roasting the skins become loose and much of the bitter flavor has been taken away. The effect is much the same as in the roasting of peanuts. The roasted beans taste a little like burnt coffee and somewhat like chocolate without sugar. They next fall into cracking machines, which break them so that they look much like burnt coffee ground coarse, except that some of the pieces are as large as a buckshot. The skins have now become broken, and they are carried away by a current of air which passes over the ground kernels as they are graded. They fly off in a brown snowstorm like the chaff of a threshing machine. The machines are so finely adjusted that they take only the shells and leave every bit of the chocolate, even the dust. This chocolate is known as chocolate nibs. It is now ready to be blended and ground.

The chocolate grains and dust go into the grinding machines as dry as powder. You can rub the grains in your hand, and you would hardly imagine that they are fully half fat. They contain so much oil that they are changed from a solid into a liquid by grinding. They are dropped into millstones much like the old-fashioned ones used in grist mills, and when they flow out it is as a thick molasses, the liquid chocolate. The frictional heat of the stones and the pressure have made the change.

The grinding process is continued through one pair of stones after another until the result is a fine paint-like mixture which tastes just like chocolate, but is rather bitter. This is the liquid used in making cakes for the soldiers, the only addition being the sugar. It is now carried to another part of the factory and put into great grinding machines consisting of stones rolling around inside drums. The chocolate is poured in by the bucketful and a fixed amount of powdered white sugar is added. The mill mixes the two, and grinds them to a thick paste, which if dried would be powdered chocolate. In making the cakes for the boys in the trenches a little cocoa butter is added. The

[CONTINUED ON PAGE FIFTEEN.]

CARE OF THE BODY

CONDUCTED BY HARRY ELLINGTON BROOK, N. D

[Sunday.

colds to infantile paralysis—if this were the real object, then it would be commendable. But the pointing out of "defects" is merely a preliminary to suggestions for unnecessary and harmful operations for the removal of such necessary organs as tonsils, and for other similar destructive surgical operations, without imparting to the mother the true cause of such abnormalities. Incidentally, this would, of course bring much profitable business to physicians.

In short, this is a carefully camouflaged step toward the forcible treatment of children, and ultimately of the whole population, by methods of one school of medicine, that millions of people believe to be harmful.

I recently quoted Benjamin Rush, one of the signers of the Declaration of Independence, who said: "Medical freedom is as important as religious freedom and should be as carefully guarded by the American people."

If parents wish to call in physicians to examine their children, let them have physicians of their choice, whether they are allopaths, homeopaths, eclectics, naturopaths, hydrotherapists, osteopaths, chiropractors or dietitians.

• • •

Posture.

FOLLOWING is from "Triune Development," by Mrs. Jenness-Miller:

"To say that ninety-nine out of every 100 men and women stand badly may sound like an extravagant claim. It is true. I can ask volunteers to come upon the platform from a mixed audience of 1000 people and in the presence of all prove my statement.

"Without reposturing as a people we shall never exemplify sound national health. First, because vital organs too low down in the thoracic and abdominal cavities are like a family living in cramped quarters—no organ can perform its functions without friction. Second, because the chest is the center of expression for the normal nature. Unless this be active we are out of the organic line of moral poise, with emphasis given to the physical nature.

"To stand straight most people throw the shoulders back, than which nothing could be worse except throwing them forward. To bring the scapula (shoulder blades) nearly together over the spine is as detrimental to health of the body as to sink the chest and round the shoulders.

"Standing erect is not a matter of doing this or that with the shoulders. It is a coordination of chest, abdominal, back and leg muscles. In many schools and colleges students are being wrongly taught this essential of physical well-being, simply because the teachers themselves do not understand what constitutes right posturing."

• • •

Self-denial.

YOU must practice self-denial if you would get well and keep well. There is no other way—no short cut, or royal road to health.

Do not permit yourself to be deluded on this subject.

• • •

"Heart Failure."

ANOTHER death, following excision of the tonsils, is reported to me. Miss Dorothy Nuttall Coen, a young kindergarten teacher, had her tonsils removed, and died July 12, at the home of her parents, No. 2107 Arlington avenue, Los Angeles.

The death was reported as due to "heart failure." This is a convenient phrase to camouflage the results of medical malpractice. Of course, when a person dies, his heart always fails.

• • •

Pie.

THE American pie with an under crust is is known in no other country. In England the pies are baked in specially constructed dishes about two inches deep, having a flange around the sides, on which the single crust is pressed down with a fork. In the middle of the dish an inverted cup is placed to hold up the crust. The nearest thing in England to the American pie is the atrocious pork pie, a favorite at railroad restaurants, immortalized in Dickens's "Mugby Junction."

Pie is injurious for several reasons. A mixture of starch and sugar is bad, causing fermentation. A mixture of starch and fruit is bad, because the acid interferes with the alkaline saliva, necessary to digest starch. When to this is added grease, you have a combination that only strong stomachs can resist for a great length of time. Then again, pie is usually eaten on top of a full meal. If a person would make a meal of pie, when he is hungry, it would not be so bad.

John Fencel, superintendent of the Los Angeles Athletic Club, has been trying to popularise an improvement on the English deep dish fruit pies. The crusts are baked separately and not placed in position until ordered served, being thus kept dry and crisp as long as desired. Mr. Fencel's idea is a war saving one, but it is also good for the health.

The least harmful form of pie is a vegetable pie, baked in the English style, with some peanut butter, or if you will with a piece of meat. Then call it a meal, and don't mix a lot of other food with it.

• • •

Sight Restored.

ACCORDING to the Washington (D. C.) Evening Star, May 4, 1918, and the Washington Times of May 5, 1918, a simple operation on the vertebrae of the neck, performed by two Washington osteopaths, has restored to an Anzac private, Thomas Skeyhill, his sight, lost through a shell explosion at the battle of Gallipoli in the early months of the war.

Examination of Skeykill, who has been lecturing throughout the country in the interests of the Third Liberty Loan, showed a vertebra at the head of the spinal column slightly out of position. A correction easily was made, with the result that the blindness was dispelled. Physicians explained that the displaced vertebra had impaired functions of nerves indispensable to the sight.

The man had been treated for blindness in several countries and had given up all hope of a cure. His reason for calling on the Washington doctor was only to obtain relief for recurrent neck pains.

At the end of some twenty minutes' manipulation, however, the patient remarked on seeing intermittent flashes of light, and finally astounded the osteopaths and the fellow-soldier who had brought him to the office by announcing joyfully that he could see. For some time after the operation he was color blind, but this even was dispelled in a few hours.

The operation was also followed by a partial loss of memory, but this also has now disappeared.

He enlisted when only 19 years of age and was in active service for more than two years.

Surely this is a strong argument for permitting osteopaths and other drugless physicians to "do their bit" at the front; instead of confining military medical work entirely to the allopathic school.

• • •

Milk.

IN ONE of his syndicated newspaper articles on "Secrets of Health and Happiness" Leonard Keene Hirshberg, A.B., M.A., M.D., of Johns Hopkins University, writing on "Milk an Ideal Food for Summer Months," says: "Perhaps not a single food of man's contains proteids and carbohydrates in as great a proportion as milk. . . . Not only does milk contain the well-known carbohydrates and starches and sugars, but it also contains a kind of substance called vitamine."

"A kind of substance" is not exactly scientific.

The carbohydrates in milk are confined to the milk-sugar, and constitute only 5 per cent. of the milk.

The statement that milk contains starch is an astounding error. Every kindergarten student of dietetics knows that milk contains no starch.

When such medical mis-statements in regard to diet emanate from one of the leading founts of medical knowledge, what can we expect from the general run of practitioners?

Dr. Hirshberg also recommends the boiling of milk, a bad practice, as it not only coagulates the albumin, making it hard to digest, but also changes the organic salts into the inorganic form, in which form they cannot be utilized by the body.

Fruit is a much better hot weather diet than milk. With it may be eaten cottage cheese.

• • •

Nothing More to Cut Out.

FOLLOWING is from a woman correspondent of San Bernardino, Cal.:

"I have been operated on four times and am 25 years old. The last operation was three months ago. I have not been any better, and some times worse, than when I went to the hospital.

"I went to another doctor, as the doctor who operated on me is in the army. I went to a doctor who helped him. He told me I am having 'change of life' and that there is nothing more to be done, and that I may land in an insane asylum. There are [illegible] words.

"My housekeeper, a Christian Scientist told him it was too bad there wasn't something more to cut out. He then told me to take up Christian Science. I cannot take it up, as I do not understand it.

"The fear of losing my mind is making me ill."

The statement that this unfortunate woman is in the menopause, at the age of 25, is as unreasonable and improbable as the suggestion that she might become insane is wicked and cruel.

• • •

Cigars.

ACCORDING to a Massachusetts paper three Worcester men Hooverize on tobacco in the following manner: One smokes a cigar down as far as he can without burning his mustache and then inserts it in the bowl of his pipe in order to burn it to an ash. Another smokes his butt until he can no longer hold it between his lips and then sticks a pin into the fragment, which allows him to smoke it to an ash. The third has found that by saving the heel of tobacco from his pipe and drying it in the stub he can cut his tobacco bill 25 per cent.

This is a poor form of economy, and will prove very bad for the economizers. Nicotine collects at the end of the cigar. Smokers who value their health more than money should not smoke more than two-thirds of a cigar.

When you see a man smoking a strong black cigar almost down to the tip you may safely forecast his finish.

• • •

Old Maids.

IT IS NO LONGER considered a disgrace to be an "old maid." Widened spheres of activity for women have changed all that. Few girls are now willing to marry anything in trousers, for fear of becoming old maids.

A girl is foolish to tie herself to a man unless she can find one who is morally, mentally and physically worthy of her.

Sagine for WOLFRAM

R. CHARLES A. ROSEWATER of Newark, N. J., a representative of the Rockefeller Foundation, who has completed a survey of the State of West Virginia in connection with the subject of drug addictions, for the purpose of recommending legislation, says, with Oliver [illegible] gave him rat poison and alcohol. He wrote later that it was high time he quit the doctor. "I am now perfectly well, but it would have been a dreadful thing if I had continued to take the doctor's medicine. Sagine Antiseptic has done wonders for me."

Sagine Antiseptic is cooling and healing in inflammation, wounds, sores of the stomach and intestines and of fine success in any diseases of the skin and mucous membranes.

Sagine Antiseptic 65c—6 bottles $3.50. Sagine Catarrh Cure $1.00—6 bottles $5.00. Sagine Throat Chips 10c and 25c box. Constipation Capsules $2—3 boxes $5.00. Se-Meeka tablets 10c and $1.00. Wolfram-Maltum 35c net. Write for our free booklets.

Wolfram-Maltum is for sale at Van Houten's Health Food Store, 323 So. Hill St., L. A.

THE SAGINE COMPANY,
Columbus, Ohio, U. S. A.

No Need To Be Deaf!

Proof Given Daily at

THE SUN DRUG CO. STORES

The handicap of deafness can now be overcome and the working mechanism of the ear again respond to sound vibration by the use of the Little Gem Ear Phone, enabling even those very deaf to easily hear ordinary conversation.

Our agency for the Little Gem Ear Phone has proved highly successful, as is evidenced by the daily positive proofs of increased beneficial results that are being obtained by the many we have sold the Little Gem Ear Phone to, and which causes us to most highly recommend its use to all who are afflicted with deafness.

Free private demonstration at our office or free home demonstration on request. Ask or write for booklet, "Cause Thine Ear to Hear," which explains everything. Tell your deaf friends.

THE SUN DRUG CO. STORES
Los Angeles—Pasadena.

RUPTURE



Has Been Cured by Wearing Our Sanitary Truss.

Cannot Slip. Comfortable fit guaranteed. No odor. Can be worn in bath. It pays to investigate before squandering your money. FREE TRIAL 30 DAYS. If not satisfactory money refunded. Written guarantee. Many of our patrons have been sorely disappointed by false claims and promises as to the value of Junk Trusses and Appliances. Demand a written guarantee from one who is reliable. We will give $1000 for a better Truss than ours.

SANITARY TRUSS CO.,
522 West Eighth St. Los Angeles, Cal.
Over 20 yrs. in L. A. Office hours 9 to 5 daily, except Sunday.

EYE STRAIN



causes agonizing Headaches, Indigestion, Nervousness, Cross-eyes, Wrinkles and Frowns. Nearly every case cured without Drugs or Operation. Why not yours? It Makes School life a Torture to one out of every four children. YOURS MAY BE THAT ONE.

Have the Eyes examined by my Thorough Scientific Methods: The Result of Years of Study.

Dr. C. C. Logan for proper glasses at once
Office, 341 South Spring Street.

The BATTLE CREEK SYSTEM

An elaborate Electro and Hydro-therapy equipment, supervised by a graduate of eight years experience in training and in charge of the Massage, Manual, Swedish and Galvanic departments at the Battle Creek, Michigan, Sanitarium. Our new location, being on the second floor, gives us exceptional water pressure for all purposes. Work given also at the homes. SUITE 226 STORY BLDG. PHONE 11472.

You can cure CATARRH

without drugs—at home—with food

Complete and definite instructions by R. L. Alsaker, M.D. (recognized as an authority on the cure of this disease,) will be mailed on receipt of $2.00. Satisfaction guaranteed.

FRANK E. MORRISON (Est. 1889), Publisher.
Dept. 151, 1133 Broadway, New York.

HERBAL MEDICINES

Electric and Vibratery treatment for all Chronic and Painful Diseases. Lady attendant. Gallstones; Torpid Liver; Constipation; Indigestion; Cancer, Goitre, Dropsy. No knife. Quickly removed. Over 20 years in Los Angeles.

Consult and Examine FREE. Thousands of references. Call or write. 9 to 5, except Sunday by appointment.

F. E. CHAMBERLAIN, 523 West Eighth St.

Los Angeles Chiropractice College.

Regular $300 2400 hour course now given for $160, payable $1 weekly. Clinic and private treatments for all nerve and spine troubles. Send for catalogue. Classes forenoon, afternoon and night. School in session all summer.

DR. CHAS. A. CALE, D.C., President.
931 South Hill St. Main 2542; A5605

RUPTURE

My Truss is made for each individual case, symmetrically perfect, no leg straps, no pressure on hips or spine, guaranteed to hold when others fail. Will cure all curable ruptures. The leading truss maker for the most prominent physicians and surgeons of Los Angeles. Abdominal supporters made to order also. Lady attendant for ladies.

M. W. QUEHL, 954½ So. Broadway.

(Hysto for the Nerves)

No matter what your trouble may be; forget that you have not been able to secure results from other methods of treatment, and use (HYSTO) conscientiously. You will receive immediate benefit, manifesting itself in a strengthening of the nervous organism. Send for free Booklet.

Dr. C. Dana York, 302 Grant Building, Los Angeles, Cal.

HEALTH RESTORED
BY NATURAL METHODS.

Send stamped, directed envelope for particulars and terms of my Three Months' Course of DIETETIC HOME TREATMENT.

HARRY ELLINGTON BROOK, N.D.
Mail Address, P. O. Box 612, Los Angeles

POISON OAK, ECZEMA,

and other torturing, itching, Skin conditions, quickly relieved. No waiting for results. Action Prompt, Sure and Certain.

McKinnie's Mexican Remedy

Offered since 1887 (31 years,) surpassing all in its effect. Your druggist will supply you at twenty-five cents, or address Laboratory, 649 E. 22nd Street, Los Angeles.

THE ORIGINAL
BATTLE CREEK TREATMENT
ROOMS OF LOS ANGELES
Ethical Scientific
Seventh Floor Baker-Detwiler Building,
412 West 6th St., Main 4554.

THE ARTLESS WIDOWER PROPOSES.

THE CONFESSIONS OF A WIDOW.

I HAD been a widow about two months when I had my first proposal of marriage. My paper had sent me down to cover a golf tournament at the country club, a job my girl friends always envied me—such a lot of presentable masculinity around. The elderly widower had lost his wife a few months before. He had three sons and a daughter and was accounted wealthy.

"Say, little girl, won't you dine with me?" he said. "I am very lonely"—just as I was wondering how the Hades I was going to get all those scores correctly. "I will bribe the pro. to write out the scores for you, while we are having dinner."



Related to a British peer.

That was a direct appeal to my professional heart. Besides, he looked old and safe, nice and fatherly. But he wasn't. Before we had reached the fish he was mushily assuring me that I was to be his little girl and never have to work so hard ever any more. I have often giggled about that since, for I honestly thought the dear old fellow wanted to adopt me, so I continued grateful and respectful. Courtesy to age was one of the stern tenets of my upbringing. I expect that is one reason why old men always like me. My inherent training to give them respectful attention has been quite embarrassingly misunderstood.

But when he offered to hasten me back to the office in a taxi—and tried to kiss me on the way, I woke up.

"Oh, how can you?" said I sorrowfully. "Why, my husband has only been dead two months."

I soon appreciated that he did not take this as a rebuff, but merely evidence of my finer feelings. It made quite a hit with him. He gently explained that life was fleeting and why waste time? My almost maidenly prudishness was on the alert, then, but as we were nearing my office, I could afford to hold my tongue.

Oh, he was a funny lover. The more I gently snubbed him, the more he pursued me. Less than a week later, he asked me out to lunch, begging my advice on a very important subject. He had his pockets full of his last wife's jewelry and before lunch was over he had the jewel case all opened on the table like a jeweler's shop.

And nothing could convince him that jewelry held no thrills for me. I had long since sold all I ever had during my husband's illness and it went without a pang. So I remained quite unmoved. Two days later he unexpectedly appeared at my home with his late wife's rich furs—sables and ermine and chinchilla. Would I just keep them and wear them? It was a chilly winter and he had noticed I hadn't any. But I assured him I was much too vain to allow my clothes to be superior to me. That in my modest position, rich furs would seem ridiculous. I wasn't trying to be clever, but it had the effect of drawing a proposal of marriage. How the dear old thing harped upon the clothes he would buy me, the automobiles that should be mine, the house that should be redecorated, and the fact that I should never have to work ever any more.

No more work! Heavens, what a ghastly outlook. I just adored my work—fancy swapping it for an elderly widower with a family.

Next he implored me to meet his sons. By this time the affair was getting quite amusing. I went. They ranged in age from 16 to 23. And I must confess if I could have married the boys without father, it might have been tempting. That was a funny dinner. I was so obviously on approbation. And finally the boys seemed to have come to the conclusion that father might do worse. After dinner at the country club they all dutifully danced with me—and talked gently of father. I suddenly felt very grown-up, positively elderly—and promptly hated father.

But father had proposed marriage to me, and I was still redolent with memories of Jane Austen's books and mindful of the great honor, etc. I tried so hard to shed him gently. But he wouldn't be shed. And everything I wrote, he took personally, always found some application to himself. A humorous article on men's dress made him quite radiant. I had enthused about the lordly unstudied negligee of good tweeds—and as he owned a tweed suit he was sure I meant him. And he ordered four more—doomed to tweed for the rest of his life.



Tried to kiss me.

Just about this time the Illinois widow came to town. She had known him in his youth. He confided in me that he was her matrimonial goal and looked anxiously for green-eyed jealousy. She sounded interesting so I hastened to make her acquaintance. She was bright and mischievous and agreed to try and snatch him from my yearning grasp—because he had told her I was going to marry him—if he'd let me. That last pathetic little camouflage game of his was replete with pathos. The Illinois widow and I became quite too good friends—on the quiet. We compared notes—and I must say this little matter of comparing notes with the other woman has proved highly entertaining. I have a faculty for making and keeping good friendships with women which has greatly added to my useful store of knowledge. And there almost always is another woman.



We compared notes.

The Illinois widow confided in me that she was really engaged to a man back home and he was coming out to marry her in the winter. Our amorous widower, however, told me she was head over heels in love with himself. When she announced her wedding, he was the picture of wrathful dismay and consulted with me whether it was not his duty to tell the bridegroom-elect what a shameless minx the woman was. I tried gentle discouragement of this plan in vain. So we, the two widows, decided to tell our mutual swain a few home truths. Camouflage, his camouflage, had failed. We were quite good-humored and kind about it, but he was the maddest old man in town. After that he confied in our mutual friends that he had decide not to marry me, as he found I came from very second rate stock in England—and as he was related to the family of a British peer, and had once entertained the head of the family in his California hame, he had to be particular."

Thus ended my first "affair" as a widow.

Germany's Rape of Russia

(CONTINUED FROM PAGE THREE.)

failed. Even radical papers in this country admit it. There would not have been so much recrimination had the signatories to the treaty represented a majority of the Russian people or had these signatories come into power without the adoption of force. Nevertheless, after the peace conference was broken off, the cloven hoof was clearly revealed. Germany applied the whip, the treaty was signed, and a vast domain entered the Hohenzollern maw. The Bolsheviki had done precisely as our extreme Socialists and fatuous pacifists had hoped. Russia was first rendered defenseless and then the Bolshevik party sued for peace on the basis of no annexation, no indemnities, and the self-determination of all peoples. When the inevitable commenced to transpire, frantic appeals were made to the German Socialists and German working classes. But the Bolsheviki found themselves addressing a nation gorged with a cheap victory, a people with whom nothing has ever succeeded quite as well as success. A few feeble protests were heard in the Reichstag, but as compared to the great German chorus of assent they were like the chirping of a sparrow.

The Bolsheviki spurned all association with the western democracies because the latter were not as politically advanced in fact as were Lenine and Trotzky in theory. Withdrawing from the league embattled against the common invader, they now propose to build up a great free state next door to freedom's mortal enemy.

Not only this, but they hope to do so, having surrendered willy-nilly Russia's greatest natural resources into that enemy's hand.

Beginning at the north, Finland is gone, today no more than a Germany Duchy. The German army has seen to it that the new frontier between Finland and Russia lies far enough east to give Germany the newly-finished Murman Railway running from Petrograd north to the new open port of Kola on the Arctic Ocean.

Next in turn comes the string of Baltic provinces, Esthonia, Livonia, Courland and Lithuania, including all the Baltic seacoast and the vital ports of Revel, Riga and Libau. Here the "Soviets" or local peoples' councils have received short shrift from the invader. The promised plebiscites have never come off, and public demonstrations have been rigorously quelled. But the German Minister of Foreign Affairs has, with a grandiloquent gesture, given the world the crowning tragi-comic farce of the war. The great German land barons of the Baltic provinces, always stout supporters of the Czar's regime and ablest exploiters of the native tenant population, have memorialized the German government. They have sent to Berlin formal petitions expressing the unanimous desire of the Baltic peoples to be incorporated as autonomous units in the German Empire.

I know some of those land barons. I have taken relief from the Embassy to them in remote interior villages where they had been sent as enemy aliens by the Russian government. I have heard them exult over the trend of Russian affairs after the revolution, swearing that their estates along with their Lettish or Esthonian peons would remain under the German scepter for all time.

Now the whole countryside is being cultivated as never before, the mills are humming with awakened industry. But at the factory gates are men in field-gray uniforms with rifles and bayonets. These are the good German Socialists that were going to rise with the Bolsheviki and disarm their imperial master. Where is the four or six-hour day and twenty roubles per diem; where the workmen's committee to control the mill and adjudicate all questions; where the frequent holidays and interminable discussions about workers' rights? The mid-summer's dream of 1917 has vanished in thin air, its unsubstantial joys have evanesced.

All of Poland can be passed with a word. Her prostrate ignominy has been familiar to the world these three years now. The deportation of men en masse to do the enemy's war work, the eviction of families and public executions, have nauseated all but the "kultured" part of the world. Poland, like Belgium, raped, hamstrung and quartered, stagnates in her stinking purgatory awaiting the final arbitrament of mankind on the western front.

Following the compass around we come to the Ukraine, or "Little Russia," now that unsexed plastic mass, lying in the palm of the "mailed fist." It is useless to wail that the Ukrainian bourgeoisie sold out the country to Germany. The general dissolution and disorganization here as elsewhere had its inception in the uncompromising intolerance of the Bolshevik leaders, who thrust out the other factions of the Social Democratic party and moderate Socialists along with the liberal and conservative elements. This autocratic intolerance along with excesses, the dispropriation of chattel as well as real property and insecurity to life, prepared the way for the separatist movements to gain momentum. German intrigue skillfully wove its slimy skein through the melee and the trick was turned.

Now the great Donetz basin, the Pennsylvania of Russia, containing almost all the coal and iron deposits, has passed into the German bag, not to mention the great furnaces and foundries of the Ekaterinoslav and Kharkov districts. The great ports of Odessa, Sebastopol and Kherson, dry docks, navy yards, fleet and all, are now in German hands. The great beet-sugar and grape districts of Podolia, Bessarabia and the Tauride are now part and parcel of the one monstrous hegemony that sprawls westward over Europe, down to within thirty-five miles of that lighthouse of the world, Paris.

The Black Sea bids fair to become literally a German lake, and whether Rumania and the Caucasus survive with a quasi-autonomy or not ,their future will always be under a cloud with Germany standing athwart the Dardanelles.

Turn of One Season Will Bring Back the Crops of Ukraine.

THE amount of tangible cereals in Ukraine today is only a question of the moment. With more than half of the black soil belt of Russia already under German domination, it is easy to imagine the enormous benefits which will accrue to the Central Powers after one turn of the seasons.

Released by the declaration of this pseudo-peace, throngs of German commercial agents are passing gleefully through the prostrate provinces. The way in the wilderness of internecine strife has been prepared by their precursors, the German political agents previously mentioned. They are already in Central Asia trying to corner the crop of Turkestan cotton. They have penetrated the Ural Mountains where they will unlock nature's vast stores of minerals, especially platinum, of which Russia contributes 95 per cent. of the world's production. This is of especial interest when we realize that every German torpedo and every German airplane requires a certain amount of platinum.

How America Can Grasp the Geographical Significance.

PERHAPS those Americans who are unfamiliar with geography can best visualize the crime committed upon Russia under the guise of a "peace treaty" by the following illustration. Imagine the United States and Canada as one country; Russia. Imagine to the south of us the most powerful, closely-knit military power the world has ever seen; Germany. Now imagine, if you can, a political party representing only a fraction of the population, gaining control of our government and signing the following terms of peace with our mortal enemy: **Labrador, Newfoundland, Nova Scotia, all of the Atlantic and Gulf States around to the Mexican border, to be ceded unconditionally to the enemy.** Coming inland, the enemy would take the Middle Western States as far as Indiana, including nearly all our coal and iron deposits and more than one-third of our agricultural and dairy districts. To complete the simile, imagine only one single-track railway from Chicago to the entire Pacific Coast. Now what does Germany leave us for ports? She leaves us Fort Churchill on Hudson Bay, open a few months in the summer, and a long and unprofitable route to the outside world. That corresponds to Archangel, Russia's port on the White Sea.

Now imagine the Gulf of St. Lawrence closed by ice except for six warm months. Germany allows us to keep Montreal, cor-

[CONTINUED ON PAGE FIFTEEN.]

CARE OF THE BODY.

CONDUCTED BY HARRY ELLINGTON BROOK, N. D

DR. CHARLES A. ROSEWATER of Newark, N. J., a representative of the Rockefeller Foundation, who has completed a survey of the State of West Virginia in connection with the subject of drug addictions, for the purpose of recommending legislation, says, with Oliver Wendell Holmes, that "if practically all the drugs in the world were cast into the ocean mankind would be the gainer." He adds:

"In a recent survey of West Virginia, I had no difficulty in obtaining morphine prescriptions from physicians. There was not the slightest examination made. While some physicians are acting in good faith in prescribing for drug addicts, most of them are acting unscrupulously for profit, and without any consideration for the welfare of the public or the addict.

"The remedy for the drug evil is educational and legislative. Mothers must be taught. The great American nation must learn to stop drugging itself. The people must be taught that health is best maintained by right living."

A statement was recently made by a Secretary of Agriculture that there were about 4,000,000 drug addicts or "dope fiends" in the United States. This is doubtless an exaggeration, but that there is an alarmingly large number of these unfortunates admits of no doubt.

Prohibitionists, who would prevent a man from drinking a glass of claret or beer, should turn some of their activities to these deadly habit-forming drugs, the effects of which are far worse than those of alcohol. A drunkard may be and often is reclaimed, a drug fiend seldom. A drug addict will do anything to obtain his favorite dope, sometimes even resorting to robbery or murder.

The drugs chiefly used are cocaine, opium, laudanum and heroin. Of these cocaine and heroin are the worst.

Most of the "soothing syrups" contain opium in some form. To give babies opiates is a crime, laying the foundation for a deadly habit, while an overdose often kills outright.

Many of the "remedies" for nasal catarrh and hay fever contain much cocaine. Cocaine is an astringent and a painkiller and people mistake the temporary lessening of discharge from the nose and disappearance of pain for curative effects. But there is nothing curative about it. In a short time the mucous membrane relaxes again and then the discharge is re-established. The nerves which were put out of commission resume their function and then the pain reappears.

Opium or one of its derivatives is generally present in the patent medicines given for coughs. Opium is also an astringent and will suppress secretions, but this is not a cure. Excessive secretions are an indication that the body is surcharged with poison and food. Let them escape, and then live so that there will be internal cleanlinss and then there will be no coughs and colds.

With scarcely any exception these drugs were introduced by the medical fraternity. Even distilled alcohol was introduced from Arabia by an Italian physician and landed as an "elixir of life."

Many medical men themselves use drugs. R. L. Alsaker, M.D., writes:

"Unfortunately the medical profession is careless and is responsible for the existence of many of the drug addicts. A patient has a severe pain. What is the easiest way to satisfy him? To give a hypodermic injection of some opiate. The patient, not realizing the danger, demands a pain-killer every time he suffers. He soon learns what he is getting and then he goes to the drug store and outfits himself with a hypodermic outfit and drugs, and the first thing he knows he is a slave, in bondage for life. This is no exaggeration. There are hundreds of thousands of victims to the drug habit who trace their downfall to the treatment received at the hands of reputable physicians, who do not look upon their practice with the horror it should inspire, because it is so common. Doctors do not always bury their mistakes. Some of them walk about for years.

"In spite of laws against the sale of various drugs, they can be obtained. There are doctors and druggists of easy conscience who are very accommodating for a price.

"There is no legitimate need for the use of one-hundredth of the amount of these drugs that is now consumed. A local injection of cocaine for a minor operation is justifiable, but none of the habit-forming drugs should be used in ordinary practice to kill pain, for the proper application of water, in conjunction with right living, will do it better, and there are no evil after effects. Massage is often sufficient. The medical profession furnishes more than its proportion of drug addicts. They know the danger of the drugs, but familiarity breeds contempt. If the public but knew how many of these advisers, who should always be clear-minded, are befuddled by drugs, there would be a great awakening. One eminent physician who has now been in practice about forty-five years and has had much experience with drug addicts, has said that according to his observations about one physician in four contracts the drug habit. I believe this is exaggerated, but I am acquainted with a number of physicians who are addicts."

To these remarks of Dr. Alsaker I add that I know medical men who will not administer morphine, or other habit forming anesthetics, except in cases of most extreme pain, or when relaxation for examination or operation is necessary. Unfortunately, these conscientious physicians are in a minority. Therefore there must be legislation to forbid these harmful practices.

There is only one way to cure a drug habit, whether it is opium, alcohol, nicotine, caffein or what not. All so-called drug cures of drug habits are fallacious. They are either harmful or useless, or at the best temporary in effect and often the cure is worse than the disease.

To cure a drug habit there must be elimination and alimentation—elimination to get rid of the poison in the system and alimentation to feed the nerves and remove the craving. Not alimentation by feeding stimulating foods, like eggs and meat and milk, that make matters worse, but by natural foods rich in the organic salts, that feed and soothe the nerves, such as raw green stuff and fruits.

First should come a fast of at least a week, followed by a fruit fast for another week. Then may follow a month of milk and fruit—say not over two quarts of raw, not sterilized milk, in four meals, with a pound of fruit a day in two meals. Then, for at least a month there must be an exceedingly bland dietary, of such things as strained oatmeal, bananas and milk, buttermilk and baked potato, etc. Having thus laid the foundation the patient should then avoid condiments and highly spiced food and should eat little meat.

For elimination there must be water treatment, consisting of wet packs, steam baths, also sun and air baths and friction of the skin. This should be combined with proper breathing and moderate exercise, also oiling of the body after a warm bath.

The mental side must not be overlooked. There should be helpful suggestion, and the patient's mind should be turned in the direction of wholesome stimulating thoughts.

In almost all cases of drug addiction the will is weak. Therefore, to get the best results the patients should be under restraint.

If only one per cent. of the money expended by millionaires in founding institutions for useless experiments on animals and men were spent in establishing rational cures, thousands would be redeeemed, not only from drug habits, but also from insanity.

* * *

Cucumbers.

A 3-YEAR-OLD child died recently in Los Angeles, the cause of death being said to be the eating of cucumber peelings.

When I was a boy in England the servants used cucumber peelings to poison black beetles, which with cockroaches infested many kitchens. On the other hand, I have read a recommendation to eat cucumbers unpeeled, so as to increase their digestibility. I eat them both ways.

Cucumbers, like watermelons and sour apples and other fruits and vegetables are often falsely accused, when the fault lies in bad combinations, or in eating when the stomach is full of other food. It is like the farmer who, after living on pork three times a day for a couple of weeks, ate an apple before retiring. In the night he had severe convulsions and swore that he would never eat another apple at night. Of course the pork had nothing to do with it.

The cucumber is a valuable food. True, it is 96 per cent. water, so that when you buy ten pounds of cucumbers you get less than seven ounces of food, but when you buy an expensive drug you do not usually complain about the price. The cucumber is rich in mineral elements, in this respect being surpassed only by lettuce, spinach, radishes and cabbage. It is especially rich in iron, of which it contains more than any of the vegetables named.

A salad of lettuce, cucumbers and tomatoes, with cream cheese or grated nuts, with or without a sliced apple, is an excellent meal. Eat no bread, or anything else with it.

* * *

Muscular Over-development.

FOLLOWING is from "Triune Development" by Mrs. Jenness-Miller:

"I have known several persons of both sexes who have suffered such strain from muscular over-development, especially of the heart, that they were left in anything but a state of physical vigor and efficiency, after a long course in so-called physical training.

"Atrophy of the muscles is not uncommon among professional athletes, after a few years. Many a winner of trophies in college sports has paid the price in the lowering of both mental and physical stamina later on.

"As I have said nothing is true education that does not fit the student for constructive living. Muscular agility does not necessarily imply good health. Sound development of the body does not begin and end with the ability to go through a series of contortions, which bring great muscles into evidence. One may acquire such muscles and use them as mere brute force, without adding anything to the essentials of true and balanced human development.

"With women they are a positive detriment to health, and more or less in the nature of a structural deformity, where should be oply rounded contour."

* * *

Examination of Children.

A PROPOSITION has been put forth by the Los Angeles Board of Health for the examination of all children under 6 years of age. The objects of the "drive," as stated, are the weighing and measuring of every child under school age in the city, and "the pointing out of any defects in the child which can be corrected, and instruction to mothers in the proper care and feeding of young children." The campaign committee is composed of six physicians of the allopathic school of medicine.

If the object of this movement was really to impart sound information to the mothers on how properly to feed children—how to avoid a surplus of starches and sweets, that renders the blood acid, producing catarrhal conditions, and that is the cause of a great majority of "children's ailments" from adenoids to infantile paralysis—if this were the real object, then it would be commendable. But the pointing out of "defects" is merely a preliminary to suggestions for unnecessary and harmful operations for the removal of such necessary organs as tonsils, and for other similar destructive surgical operations, without imparting to the mother the true cause of such abnormalities. Incidentally, this would, of course bring much profitable business to physicians.

In short, this is a carefully camouflaged step toward the terrible treatment of children by the medical profession for profit, and ultimately of the whole population, and

RUPTURE HAPPINESS

I DON'T often give a free "poof" in these columns, but I am not afraid to do so, when I consider it my duty.

To those of my readers who may be so unfortunate as to be suffering from rupture, I recommend that they should, without fail, go and consult Mr. Benjamin. He will do them good. I know it, because he has helped relatives and friends of mine.—[Editor Harry Ellington Brook, N.D., in "Brain and Brawn."

Call, write or phone for booklet you can comprehend in fifteen minutes' time.

JOHN M. BENJAMIN,
Suite 401, 313 W. Third st. Main 7848.

NATUROPATHY

Restores vigor and vim to those suffering from run down conditions, when drugs fail to have any effect.

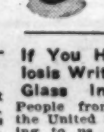
Treatment consists of: MASSAGE, OSTEOPATHY, CHIRO-PRACTIC, SPONDYLOTHERAPY, ORTHOPEDIC SURGERY, PHYSICAL CULTURE, DIET, HYDROTHERAPY, including: Electric-Light, Vapor, Herbal, Pine Needle, Nauheim and all other medicated Baths. Sunny corner rooms and rooms for resident patients are sunny and steam-heated. Outside patients treated from 8 to 12 and from 2 to 6. NATUROPATHIC INSTITUTE AND SANITARIUM OF CALIFORNIA, INC., 1319 South Grand Ave. DR. CARL SCHULTZ, President. Phones: Home 20963; Broadway 2707. Free Health Lecture every Thursday, 8 p.m. Public Invited.

Wholesome Substitutes for Wheat Flour

Made from the entire grain. We have the following varieties: Whole Barley Flour, Whole Oat Flour, Whole Rice Flour, Garbanza Bean Flour, Soya Bean Flour. Send for recipes and price list. For sale at all leading stores.
CARQUE PURE FOOD CO.
1605-1607 Magnolia Ave., Los Angeles, Cal.

ST. JAMES'S OIL

A Wonderful Body Builder and Rejuvenator for outward use. Endorsed by Dr. Harry Brook. $1.00 per bottle. Sample bottle with circular mailed, 25c.
ST. JAMES OIL CO.,
O. Carque, Mgr.
1607 Magnolia Avenue
Los Angeles, Cal.
For sale also at Sun Drug Co's stores.



The T. Leung Herb Co.
711 S. Main St.

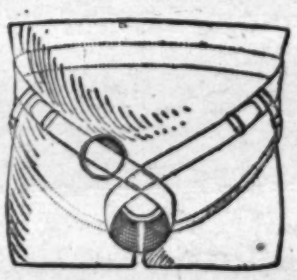
Our Herbal Remedies have cured hundreds when all other medicines have failed.
Ask for Free Booklet.
Read their testimonials.

ASTHMA

Those who suffer from chronic Asthma, now that the cause and cure have been found and proved, are suffering needlessly. No case of Asthma is incurable. If you doubt it, pay when cured. Information cheerfully given. Sufferers for 13 years have cured themselves in four months; others in less time. The "Cure Yourself Method" has never failed and the cure is permanent. S. WESLEY MARTIN, 301-2 Blanchard Hall. Phones 10082; Main 8830.

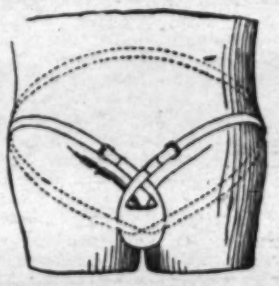
If You Have Tuberculosis Write to the T. F. Glass Inhalation Co.
People from all parts of the United States are writing to us telling of their wonderful improvement. Patients treated at their homes in all climates to stay cured. 512-14 Mason Bldg., 4th and Broadway, Los Angeles, Cal.





2 in 1

Read what a leading business man states regarding J. C. Riley's suspensory and rupture appliance:



Los Angeles, Cal., May 6th, 1918.

J. C. Riley Co., 1462 Sunset Blvd., Los Angeles, Cal.
Gentlemen:
Having suffered for years with Rupture, I purchased all kinds of Trusses, etc., not finding one which would prevent the Rupture from coming out. I am delighted to tell you that I have only worn your Combination Suspensory and Rupture Appliance about two weeks, and I have been the happiest of mortals, as I have been entirely free from pain, the Rupture having been held in, and I have such a feeling of security that I am confident the opening will be healed. I might add that I have done considerable gardening and other hard work, hoeing, lifting, etc., which I could not do before wearing your Combination Suspensory and Appliance.
What a blessing it will be when those suffering from Rupture become acquainted with your method.
Yours very truly,
CHAS. V. PECKHAM.
Room 1025 Title Insurance Bldg., Los Angeles, Cal.

PECKHAM & MANGSON, COMPANY
Incorporated.
Fire Insurance Adjustments and Counsellors for the Insured
1022-1025 Title Insurance Building
A4040—Broadway 550

Chas. V. Peckham, Pres.
R. W. Theobald, Vice-Pres.
M. N. Barnes, Sec. & Treas.

Los Angeles, Cal., July 3, 1918.

J. C. Riley Co., 1462 Sunset Blvd., City.
Dear Sirs:—
I now have worn your Patent Combined Suspensory and Rupture Appliance a sufficient length of time to be enabled to truthfully say that I expect in the near future to dispense with it, as I now enjoy so much comfort, I hardly know that I have it on. I deem it the best $5.00 investment I ever made. Refer would-be customers or like sufferers to me, in person or by letter; will be pleased to be of help to them.
Yours very truly,
CHAS. V. PECKHAM.

Made by a man who cured himself. Descriptive circular and prices sent by request.
J. C. Riley Co., 1462 Sunset Blvd., Los Angeles, Cal.

Some Good Short Stories from Everywhere

Compiled for The Times Illustrated Magazine.

REPRESENTATIVE KITCHIN was speaking of democracy, and of how the army was the great common leveler, and all that sort of thing. He enthused over the fact that the Hon. Brummel rubbed elbows with the mechanic.

"For a while everything went well until the host thoughtlessly asked, 'Do you like Omar Khayyam?'"

"But what on earth makes them call it 'The Palms?'" asked one.

"You'll see before you go," was the re-

It was in the Toul sector where the weather had been damp and drizzly for several days. The colonel approached the guard, but was promptly discovered in spite of the fog, and the challenge rang out.

MOST RECENT NOTABLE CARTOONS

ANOTHER "NO CORE" PROPOSITION



Indianapolis News.

THE HARVEST : : By Thurlby



Seattle Times.



And yet they can't understand why the allies keep on fighting.

Spokane Spokesman Review



"WHAT CAN I GET OUT OF IT?"

New York World.



Indianapolis News



BEGINNING TO "COUNT" : : By Thurlby

STANDING HIM ON HIS HEAD



New York Herald

DONNER UND BLITZEN! AND THOSE "IDIOTIC YANKEES" VICTORIOUS IN THE BATTLE OF THE MARNE



Oakland Tribune



Seattle Times.

EARLY DAYS IN CALIFORNIA.

BY C. A. SUMNER.

LOS ANGELES residents, having overcome the feverish excitement of the real estate boom in '87, began to realize that something should be done to attract the attention of visitors, and also to give some recreation and diversion from the humdrum of business. People had begun to think that climate, speculation in real estate and growing oranges were about all that we had to offer, and that these could not be used as an attraction any more.

The Chamber of Commerce, the Merchants' Association, and other societies, representative of wide-awake business men, and those who had the city at heart, got together, and in 1894 formed an association to carry out some plan of festival that would be purely Southern Californian in character; one that would keep eastern visitors here longer than usual, and bring outside towns closer to the hub.

The result was that a gala week was decided upon. Processions and displays were to be held, and as nearly as possible a full week's holiday was to take place. Everyone was enthusiastic, and all willingly helped in the way that all in Los Angeles always do help, and by working together make a success of what they undertake.

Mr. Max Mayberg was appointed director-general, with Adolphe Petsch and F. W. Wood as aids. The committee was composed of T. A. Eisen, H. W. Frank, C. S. Walton, H. B. Belt, T. A. Gardner, L. Loeb, Frank C. DeConti, F. Van Vleck, Capt. H. Steere, W. H. Fuller, F. J. Thomas, John Kahn, M. H. Newmark, Col. F. G. Teed, Hancock Banning, Maj. A. W. Barrett, M. L. Stern, Maj. M. T. Owens, S. P. Hunt, F. S. Sloan, S. J. Salkey, D. K. Trask, D. A. Watson, LeRoy D. Brown, W. C. Bluett, J. W. A. Off, Maj. W. C. Furrey, J. T. Seward, H. T. Hazard, Dr. LeMoyne Wills, H. Jevne, H. Lichtenberger, J. O. Koepfli, Prof. Wilhartitz, R. W. Pridham and L. F. Vetter.

This large committee did heroic work, outlined the programme, gave each one some particular work, and raised sufficient funds to finance the proposition, with the result that April 10, 11, 12, 13, 1894, were days set aside for universal recreation and days of festivity. Upon the first day, that is Tuesday, April 10, a parade was held in which N. A. Covarrubias was grand marshal on a magnificent black charger, with heavy silver trappings. The usual number of aids helped.

A grand stand was formed on Hill street between Fifth and Sixth streets in the park, and here Mrs. Ozro W. Childs, as queen, sat in regal splendor, surrounded by a bevy of young and beautiful ladies in full court dress. In the procession there were floats representing different scenes in the early history of the country, "The Old Missions," "Products of the Soil," "Landing of Cabrillo," "Mining Days," etc.

Even then Real Estate Agents Fished for Suckers.

THE real estate operators had a float called "The Boom of '86," in which many of the hard worked fraternity sat with fishing poles with bait to catch the suckers. Ben E. Ward was there as large as life. I think W. G. Garland fished, I know I did, Grider also, in fact we all did our part. Then there were an old Prairie Schooner, an old Spanish carreta that belonged to Don A. F. Coronel, a pack train of burros, and lots of interesting things. The Chinese made a great display with a dragon, with human legs, the first time this sort of a show had been seen here, and everyone went crazy over it and said it was the best ever.

Then, on Wednesday, we had a night parade, illuminated floats, military companies, Indians, secret societies, 300 bicycles decorated with lanterns, ending up in a sort of carnival on Broadway, with confetti throwing and screech horns.

Thursday was children's day, when all the school children marched and sang patriotic songs. James A. Foshay was the marshal and helped lead the songs with his fine voice.

But Friday was the climax. That was floral and military day with beautiful floats, profusely decorated, National Guards, the Naval Reserve from San Diego and San Pedro, fire department and so on. The display of flowers was immense, and the taste shown in the decorations exceptionally artistic. The windup of the week was the ball held at Hazard's pavilion in the evening of Friday the 13th of April.

The queen and court ladies were present masked and when the ball commenced at 8 o'clock, the royal court led the way in a grand march. Unmasking took place at 10 o'clock and general dancing was carried on until the early morning.

All sorts of funny things happened at the ball, but one in particular I remember. Some manufacturer of a chewing gum was advertising his wares about this time in Los Angeles, and had half a dozen very pretty girls in attractive blue dresses with short skirts, walking about the streets distributing the gum; they were generally known as the gum girls, and as I have said were quite attractive.

Some young blood conceived the idea that to go as a gum girl to the ball would be fun, so promptly hired one of the girls' costumes for the occasion. Being so stuck on his bright idea, he was foolish enough to boast of what he had done. The consequence was all six of the girls' costumes were secured, and there on the floor were six gum girls in place of one, and all had the time of their lives. But when the unmasking took place, they had all sneaked away, and very few ever knew who the boys were who played the hoax. The committee for this first masked ball was composed of Louis F. Vetter, John W. A. Off and Frank J. Thomas, who were roundly applauded for the success they had accomplished.

The following year, 1895, another gala week was had, La Fiesta opening with a flourish on Monday, April 15, principally with music by massed bands. Some new blood was infused in the directory by Mr. K. H. Wade joining, also I. H. Dockweiler, L. E. Mosher, J. H. Peck, Fred K. Rule, Col. Schreiber, Dr. E. W. Fleming, H. T. Anderson, William Rommel, T. B. Burnett, Col. J. B. Lankershim and John T. Griffith.

Mrs. Modini Wood was selected as queen, and was magnificently costumed in regal robes, her personality and commanding presence greatly adding to the dignity of the occasion. Then, of course, there were many of ladies in waiting, all handsomely gowned.

Mr. Fawcett Robinson of Chicago came to superintend the building and decorating of floats and was most successful in his combinations of color, light and general effect. One of the features of this fiesta was a night parade of floats illuminated by electric lights, something entirely different from what we had seen before, and the praise given was loud and hearty.

The first day parade was held on Tuesday, April 16, 1895, Mr. R. W. Pridham acting as grand marshal with Gen. Johnstone Jones as chief of staff. There was the usual number of floats, possibly more than usual, as there were no less than twenty especially designed ones, added to which were some fifty more advertising wagons and floats, all highly decorated, and illustrating special work or trade.

The one great division, though, was headed by J. C. Cline, now sheriff here, and contained the great Troop of Caballeros, never equalled before or since. The troop was composed of the younger element of Los Angeles families, who had grown up from youth among the early California families. I have been trying to remember who they all were and unfortunately have nothing but memory to help me, but the Bannings, Walter Vail, Schumachers, Clines, Dominguez, Archie Freeman, Guy Longstreet, Andrew Jaughin, J. H. Dodson, John Chapman, the Lopez, Lugo and Watson families, Fred Mellus, Martin Aguirre, James Winston, William Hammel, all helped. The costumes have never been equalled. All were gorgeous black and red velvet, slashed with gold and silver braid and had solid silver trappings. There were Mexican sombreros with exaggerated silver and gold tassels, the horses that shone like satin and danced like professional experts. All entered into the spirit of La Fiesta, and received salvos of shouts and clapping of hands all along the line.

Blooded Horses Were a Noted Feature of La Fiesta.

WHERE all the horses came from, I never knew, but they were the pick of their kind, and their riders knew how to ride, and how to show off their steeds without cruelly spurring and throwing them on their haunches. Never has such a display of horsemanship or horses been shown here, and alas, I am afraid will never again be seen. This Caballero troop has been copied since, but the original stands out so far ahead, the imitations could hardly be recognized.

In this parade I was marshal of a division of blooded horses and Shetland ponies, riding my sorrel horse Dandy, a son of Hoch Hoehing. E. J. Baldwin sent in some of his choice stallions led by grooms, also some brood mares and race horses. Ed Geers had some famous trotters and pacers in line, greatly helping the display.

The prettiest sight though, was that made by boys on Shetland ponies. Some of them were only little tots, but drilled up to the notch. Bradner Lee's youngest boy led the procession on a small white pony only a few feet high; George Keating was in the line; Frank Simpson had two ponies there, one ridden by his son and the other by a friend; and numerous other lawyers, merchants and doctors of today disported themselves then as kids.

The fire brigade, with Walter Moore as chief and Ed Smith as assistant, turned out in great force, and had the full force of fire apparatus in a division by themselves, with some wonderful effects worked out in flowers. Altogether the originality displayed was surprising.

This was the year that the Chinese spread themselves. They had a whole division to themselves, and had spent months in preparation. A new dragon was built, probably 150 feet long; new costumes were made and a gorgeous array of silk tinsel and brocade displayed.

The dragon itself was enough to bring a crowd together any time. It had an immense head spitting out fire, and rolled its huge eyes. The body, which was 150 feet long, was formed of gorgeously painted silk, supported on a frame of steel wire, in cylindrical form, joined at the top of the half circles but not at the bottom. This frame was covered all over, except an opening at the bottom about two feet wide. Into this opening the Chinese men were installed about ten feet apart, all of their bodies being hidden, except their legs. Poles were fixed inside the animal to the top of the body and when resting on the ground these poles held the body a couple of feet off the ground. When the dragon carriers lifted the poles up, so as to carry the horrible beast it was several feet off the street.

The head was several feet across the fore-h d and had a most diabolical and fiendish expression, as if it would swallow any body or thing that came in its way. The head alone took half a dozen men to carry it and was swayed back and forth, darting here and there in a most alarming manner. Bear in mind the carriers of the head and body were all hidden except their legs, which were all of the same color. As the head swerved the body followed, so the animal had a most realistic appearance of darting and crawling, lunging and gliding, as nearly approaching the action of a huge snake or boa constrictor as possible. The tail waved and lashed, and the more the sight seers cheered, the greater were the efforts of the dragon. From above the street, we could hardly believe the animal was not alive. Every few blocks a relief set of legs stepped forward and dived under the body so as to change places with the tired coolies, and on the principle that a new broom sweeps clean, the new legs pranced and gamboled until they too were tired out and then relieved. There were as many as 100 men used in carrying and working this huge imitation animal.

In front of the dragon pranced a man on foot, gorgeously dressed, with a trident or spear of some sort in his hands. He faced the beast, walking backwards. Constantly he jabbed the animal and tempted him to

[CONTINUED ON PAGE FIFTEEN.]

Quality is the Important Factor



In buying clothes you will get better and longer wear by increasing the quality than by lowering the cost–

You will find in our clothes the highest standard of fabric and finish and they are priced as low as good quality will permit.

Palm Beach Clothes
$12.50 TO $25.00
All-Wool Fabrics
$25, $30, $35, $40 AND UP TO $50

Harris & Frank
437-443 SOUTH SPRING ST.

CLOTHIERS, FURNISHERS, HATTERS AND SHOERS OF RELIABILITY TO MEN, WOMEN AND BOYS.



MOST RECENT NOTABLE CARTOONS

Some Good Short Stories from Everywhere

Compiled for The Times Illustrated Magazine.

REPRESENTATIVE KITCHIN was speaking of democracy, and of how the army was the great common leveler, and all that sort of thing. He enthused over the fact that the Beau Brummel rubbed elbows with the mechanic, and that many a man who was used to a three-figure-a-week income was gladly doing his bit at two figures a month.

But sometimes they slip, as I had occasion to note recently at a big benefit minstrel show.

A private entered one of the boxes, accompanied by two ladies splendidly dressed and bejeweled. Obviously he was one of those lads who had stepped from a high social position into the ranks to serve Uncle Sam.

It would have been all right, but the private reveling in the brief respite from camp routine was acting a bit conspicuously, so much so that some of his company mates sitting in the gallery could contain themselves no longer.

Finally one of them caught the gallant's eye and yelled at the top of his voice:

"That's all right, sport, but you'll be peeling spuds tomorrow!"

• • •

Right Out Loud.

THE master shipbuilder, Charles M. Schwab, was discussing the trend of the times with a friend who remarked, "Do you follow the food regulations, Charlie, or are they meant for only the little fellow?"

Schwab laughed. "To tell the truth," he said, "the food savings policy has been a great thing for me. Now I can go into a restaurant and order corned beef and cabbage and boiled potatoes right out loud, and nobody thinks anything of it."

• • •

To Dress His Wounds.

SOMETIMES a really good laugh strays overseas from the grim field hospitals. This one comes from Nol, founded by Mrs. Vanderbilt, near Paris.

"Nurse," said the soldier when he recovered consciousness, "what is this on my head?"

"Vinegar cloths," she replied. "You have had a fever."

"And what's this on my chest?"

"A mustard plaster, you've had pneumonia, too."

"And what are those things at my feet?"

"Salt bags, you were badly frost bitten."

At this point, up spoke a convalescing Tommy on the next cot:

"Hang a pepper box on his nose, nurse, and he'll be a cruet."

• • •

In the Good Old Days.

SINCE the marines went over the top in France, their status in the navy has undergone a radical change. In the old days the marine and the sailor were mortal enemies, for the marine was regarded as little more than a policeman of the ship.

"Today," said Admiral Sims, "the Jackie gives him a cheer, but it isn't so very long ago that in chancing by a group of sailors, I found them feeding a rat.

"It struck me as out of the ordinary and I asked the reason. At first the men were mightily embarrassed, but at last one mustered up courage and replied:

"We think more of this rat than anything in the world, sir; it bit the master-at-arms, sir."

• • •

One from Uncle Joe.

UNCLE JOE CANNON tells of a conversation overheard in his home town in Illinois.

"Was the wedding a success?"

"Yes, in most particulars, but some of the guests thought the bride's mother did a lot more crying than was necessary. You see, the young couple are to make their home with her, so she really isn't losing her daughter."

"Maybe that was what she was crying about."

• • •

You've Met 'Em.

"DURING these turbulent times it's amazing how many people there are who are sure they could run the nation better than those who are now performing the task," remarked Senator Lodge of Massachusetts. "Sometimes one advances a really good idea, but for the most part they are very much like the two brothers who were entertained one evening at the home of a rich friend.

"For a while everything went well until the host thoughtlessly asked, "Do you like Omar Khayyam?"

For a minute all was quiet, but at length the elder brother replied:

"Pretty well, but I prefer chianti."

Nothing more was said until the brothers were on the way home, when the younger remarked:

"Gee, Bill, what makes you butt in on something you don't know anything about? Omar Khayyam ain't a wine, you boob, it's a cheese!"

• • •

In English Eyes.

CHAIRMAN PADGETT of the House Naval Committe tells of a recent trip to Old Point Comfort with some English officers. They were watching the bathers, and one of the visitors commented on the brevity of the bathing suits.

"Yes," remarked Padgett, "we economize even there. Every individual is doing her bit."

"I see," was the reply, "less skirt, and more individual."

• • •

Genuine Novelty.

JUDGE WOOD, whose specialty is to separate two hearts that beat as one into two that beat as two, was commenting on the lightness with which marriage is regarded by so many of the present generation. "Reminds me of Smith," he said, "who was seen at the theater paying marked attention to a young lady he was escorting.

"'I never saw him so attentive to a woman before,' remarked a bystander. 'It's extraordinary.'

"'Not at all,' replied his friend, 'the lady is his wife!'

"'His wife? Then it is more than extraordinary. It's shocking!'"

• • •

Wasn't so Very Wrong.

FOOD REGULATOR MERRITT was discussing the high cost of living and other things, and remarked, "The fluctuations come so fast that it is impossible to keep an accurate line on prices. We are all in the same position as the small boy who said to his mother:

"Why do hats cost more than houses, mamma?"

"But they don't, dear. What made you think so?"

"Well, that sign says 'Hats, $10 up,' and yesterday I saw a sign that said 'Houses, $10 down.'"

• • •

The Doctor Knew.

BILL HART was discussing a chap who, in his own estimation, is the best actor on the screen. "But," says Bill, "he had occasion to go to a doctor not long ago, and the medicine man called the turn.

"'You've got a case of nerves,' said the doctor, and charged him $5 for the diagnosis and gave him a prescription that would cost $2 more.

"'All I've got is $5,' demurred the man, and then he added, 'Lend me $2, doc, and I'll get the prescription filled.'

"'I'm afraid I made the wrong diagnosis,' exclaimed the medic. 'There's nothing the matter with your nerves. What you've got is a case of enlarged gall, and there's no cure for it.'"

• • •

He Didn't Get It.

REGGIE: I wonder if your father would consent to our marriage.

Phyllis: He might. Dad's awfully eccentric, you know!

• • •

Know from Experience.

SECRETARY OF WAR BAKER was commenting on the deluge of names that were sent to Washington to be applied to our army fighting in France. Some, he said, were obvious, like Liberty Boys, Sammies, etc. Others required diagrams to establish their appropriateness, like "Marpeds," which the writer explained as follows: "The mar is for marine, which indicates that our boys crossed the sea, and the ped is for walk; the whole meaning a soldier who has crossed the sea to fight on land.

"All of which," said the Secretary, "recalls the two friends who were spending the winter at a fashionable hotel.

"But what on earth makes them call it 'The Palms?'" asked one.

"You'll see before you go," was the reply. "It's a litttle stunt the waiters spring on the guests the last day of their stay here."

• • •

Can't Outlive It.

THE absent-minded professor is as thoroughly standardized in laughland as the mother-in-law and ever so often his eccentricities break into print. One of the latest goes like this:

"Why don't you tell the professor that he's walking round and round in the revolving door?"

"Let him do it for half an hour. He needs the exercise."

• • •

Keep it Up.

SECRETARY OF THE TREASURY McADOO was commenting on the War Savings Stamp campaign, and remarked that a great many givers lived up to the letter, but not up to the spirit of patriotism.

They remind me of the man who was accosted by a beggar who asked for a dime to get some breakfast.

"But aren't you the same chap I gave a dime to day before yesterday?"

"I wouldn't be surprised, sir," replied the mendicant, "but I hope you didn't think that that dime would make me independent for life!"

• • •

Fifty-fifty.

WOMEN'S part in the war has excited unusual interest, but nowhere is it greater than in Washington, where thousands of petticoat patriots are now working for Uncle Sam.

"And which are the best workers, the plain girls or the pretty ones?" asked Senator Penrose of one of the Treasury officials.

"Well, it's this way," was the answer. "The plain girls don't make so many mistakes, but no one finds fault when the pretty ones make them, so I guess that it's about fifty-fifty."

• • •

Apt Comparison.

SENATOR HITCHCOCK was all wrought up over a reported German victory. "They make me tired," he exclaimed. "If we drive them back, they talk about the wonderful elasticity of their lines. They brag of sinking ships that we sunk ourselves to blockade their ports. They are a lot like the caliph who was sipping his sherbet and smoking his narghile when the grand vizier rushed in and cried: "Your Majesty, the enemy has broken through our lines and cut our army in two."

"Ah," cried the caliph, "send out a bulletin that now we have two armies instead of one," and he turned back to watch the dancing girls.

• • •

He Knew.

"MERCY bow coop," it sounded like to the Irish sergeant.

"Shure," he retorted courteously, "an' ye didn't have to say coop to me, mademezell. I knew y'wuz chicken the minute I laid me eyes on ye."

• • •

Good For Us.

DR. AXEL STANROD, the food expert of Boise, Idaho, was discussing food rationing and declared that it was good for us. "We all know it, but most of us haven't the courage to go through with it, so let the government do it. We'll all be better off.

"Most of us are like the millionaire who said:

"'When I was young, I could eat anything and could afford nothing. Now I can afford anything and eat nothing. Waiter, bring me a broiled lobster, a tankard of stout, a Welsh rarebit and a plate of peach ice cream.'"

• • •

Didn't Dampen His Spirits.

GEN. PERSHING was commenting on the excellent spirits of the American troops in France. "Not a day goes by," he declared, "on which some amusing anecdote doesn't reach me that illustrates the excellent morale of the troops. One of the best is told on a certain colonel and a Californian on outpost duty.

It was in the Toul sector where the weather had been damp and drizzly for several days. The colonel approached the guard, but was promptly discovered in spite of the fog, and the challenge rang out. "Halt, who goes there?"

"Friend," answered the colonel.

"Welcome to our mist," answered the guard, and although it was a breach of military etiquette, the remark was so apt and spoke so well for the feelings of the men under disagreeable conditions that the colonel had to laugh and utterly overlooked censuring the man for his facetiousness."

• • •

Going Back.

LADY DUFF GORDON was speaking about the new skirts. "They're shorter and skimpier than they were," she remarked, and added,

"The children of Israel worshiped the golden calf, and now, in the twentieth century, the practice has become universal."

• • •

Appropriate.

REPRESENTATIVE LAZARO went to New York to see a friend off for France.

"I want to send over a book for you to read. What shall it be?" The embryo soldier thought a moment and then replied,

"I ain't much of a reader, but if you want to send something, better make it a 'Guide to Berlin.'"

• • •

The Danger of Knowledge.

ARTHUR HADLEY, president of Yale University, is an honored authority on many subjects, but he declines to include among them dislocated jaws. Thereby hangs this tale.

The educator was sharing his stateroom on a Fall River boat with a pleasant gentleman who had otherwise slept on a cot in the open cabin, when, well along towards morning, he heard, coming from the upper berth, sounds of gagging and gargling and moaning. Jumping up and switching on the light he saw his acquaintance was suffering greatly. His chin was on his breast, his mouth rigidly open, his eyes tight close and perspiration on his forehead.

"Be calm, sir," cried Mr. Hadley. "I know just what to do."

Wrapping a towel around his thumbs to save them from the release, he clambered up beside the man, knelt by his shoulders, began to work the jaw into its place—and then spent the rest of the night trying to explain himself! For it was only a case of nightmare.

• • •

Then that Rule Was Broken, Too.

AT A CERTAIN club which permitted no gambling within its doors, four ultra-bored members, wholly at a loss for something to do, decided to risk a quiet little game, a very small game off in a very retired corner. But before long the club landmark, a veteran of veterans among waiters, was observed hovering near, with sternly suspicious glances cast now and again in direction of the table. He might tell. He must be talked with. He was called over.

"Joseph," said the retired banker, "what you suspect is true. We gentlemen are indeed playing cards for money stakes. We were fairly driven to do it, you see—and we ask you to keep mum on the rather interesting subject."

"Yes, Joseph," continued another of the quartette, "and I venture the guess—you having been with the club for so many years—that this isn't exactly the first time you've seen an occasional rule broken."

"I've served the club forty-seven years," said Joseph, quietly, "and I've seen, sir, every rule broken excepting one."

"Really; what one was that?"

"The one, sir, against tipping the waiters."

Whereupon, gentle reader, you are given one guess as to what next transpired.

• • •

He Could do It.

THE teacher asked the class to make poems in which an insect, a flower or a tree was used, but none of the class could master the stunt except Johnnie. He contributed:

A bee sat on a tree
Then he sat on me
O. G.

beforehand to the very day, but did not know that her release would be through the gate of fire. She apparently believed that her saints would in some way save her, and misunderstood their directions to wait patiently and their promises that God would help her.

She asked continually of her captors that she might be placed in "gentle prison," meaning a woman's prison with women guards, and demanded of the church that after her trial she might be placed in an ecclesiastical prison, allowed to have mass, and the comforts of her church. There is no evidence that she was put to torture, but she suffered great anguish from the continual presence of the hostile guard of her enemies, and from her bonds or shackles in which she spent 165 days. The Duchess of Bedford gave orders that she suffer no bodily harm from her rough captors and Joan's words on her last day of life indicate that these orders had been obeyed, bitterly as she complained of the insults and wrongs she had endured.

Charles, whose privilege it was to ransom or exchange her, showed no interest in her fate and she was sold by the Burgundian claimants to the English, who had always said they would burn her as a witch if they ever caught her. She was brought to Rouen and put in the tower. Persons once accused of witchcraft rarely, or never, escape condemnation when brought to trial, nor had any such victim the slightest hope of escape for centuries after this time.

The University of Paris was Burgundian in sympathy and Joan was to be tried by clerks, canons, abbots and the doctors and rectors of the university, all of them men of ecclesiastic or scholarly fame. The first step was a report drawn up in January that Joan was accused of shamefully wearing men's garments and of deeds contrary to the church, and in February the first session before forty-two clerics began publicly. Joan was brought in her page's suit and given the oath, which she took conditionally, saying there were matters about which she would not speak. At the very outset the theologians were greatly exasperated by the Maid's masculine dress and by the sight of her short black hair exposed to view, many of the monks never having seen the scandalous sight of a woman's head uncovered.

The witness gave her age as about 19 to the best of her belief, and told the story of her early life. She was now a prisoner in the castle of Rouen, but was delivered to the Inquisition for trial, the Bishop of Beauvais sitting as judge. After the preliminary hearings she was accused as a witch and a heretic. The later sessions, because of tumults and interruptions were held with less ceremony in the castle itself, the number of assessors increasing until there were over sixty theologians, doctors, and clerks attending as they chose.

Joan Proved to be a Very Adroit Witness.

THE questions are extremely interesting: many of them were traps which the wary Maid evaded with amazing skill. In the end she was condemned largely on her own evidence. She acknowledged that she was in touch with spirits, and as these were ruled by her judges to be devils, she was in the position of having summoned and worshiped devils. As she summoned these spirits by an appeal to God in prayer, the trickery of her judges in pronouncing that her saints were demons, was perhaps conscious and deliberate.

She was required to say how her saints were dressed, whether they had faces, arms, whether they appeared to all her senses. Asked as to whether the voice had a face and eyes she replied with a popular proverb, "One is often hanged for telling the truth." A physician inquired if she had seen English blood shed, and she replied affirmatively, saying, "Why did they not leave France and go back to their own country?"

At this a true Englishman, a great lord, exclaimed, "She is a good woman, a brave girl. Why is she not English?" One of the most dangerous questions was the simple one, "Are you in a state of grace?" Either "yes" or "no" would condemn her and many murmured at the query, saying she was not bound to answer it, but she astonished all by an inspired answer: "If I be not, then may God bring me into it; if I be, then may God keep me in it."

There were many questions as to the King's secret, all of which she refused to answer; there were many questions as to her choice of dress, which she with common sense said was a mere trifle. She was questioned as to her sword, and herself stated that she never killed anyone and that she bore her banner when charging the enemy to avoid doing so. She stated that she carried a sword because it was good for clouts and buffets (side strokes and flat blows respectively.)

The judges, hearing of her prophecies to her guard, questioned her on this point. "Before seven years the English shall lose everything in France, and that shall come to pass because God shall grant the French a great victory." This prophecy came true and also another in which she said, carefully choosing her words, that the French in a certain time would win in a great matter, thus referring to the treaty between the King and Burgundy healing the dreadful schism in France.

Her replies whetted the intense curiosity of her judges and we find them descending to childish curiosity as to the crowds of angels the Maid had seen. "Did you see the hair on their heads? Had they rings in their ears? Was there anything between their crowns and their hair? What kind of voices had they?"

It was well known that demons had rasping harsh voices and that they could not imitate the pleasant voices of saints. Joan replied that her saints had sweet beautiful voices and talked in French. The Maid must have had a sense of humor even when thus on the mental rack. Asked if St. Margaret did not use English she answered, "How should she speak English when she is not on the side of the English?" Since Joan knew no English it was not likely that her saints would talk to her in a foreign tongue.

Matters were closely investigated that hinted of miracles, as such instances were arbitrarily explained by witchcraft. It was considered miraculous that a huge stone which hit her on the head at Jargeau had not hurt her. A very extraordinary happening has been Joan's leap, possibly with the aid of a rope, from the tower of Beaurevoir, believed to be sixty feet in height. Disobeying her voices who told her not to do it, she undertook this means of escape, but no bone was broken. She related the details in her trial, denying that she had broken her parole, as she had given no promise not to attempt to escape.

The doctors and masters on May 19 pronounced what is known as the first sentence delivered under the head of twelve articles dealing with the devilish spirits entertained by Joan; the leap from the tower, pronounced to be cowardice; despair and suicide and an error from the faith touching the doctrine of free will; and thus through the list of signs, etc., designated as lies, or idolatrous or heretical.

On May 24 Joan was placed on the scaffold, dressed as a man, beside the learned divine who was to attack her in her sermon. Joan replied to the charges and appealed to the Pope and to God. She refused to recant and the preacher then began to read one of the two sentences prepared in advance for her, one in case she repented, the other handing her over to the secular arm for punishment.

The executioner was waiting with his cart and the Lord Bishop had already read most of the sentence of excommunication when a riot or tumult arose, apparently following a cry from Joan that she was willing to obey the church. She signed the paper with a cross but smiled as she pronounced the necessary words in a peculiar manner. This was the only hour of wavering, the lone, uncomforted girl was soon reconciled to her saints, conquering her horror of the form of death.

Church Betrayed Joan After She Declared Her Faith.

A GREAT crime was now committed, it being the duty of the clergy to put her in a dungeon of the church; she, the repentant daughter of the church, must be allowed an expiatory prison and punishment. Instead of that, she was released to laymen and denied the guidance of Mother Church. Her first cry was, "Now, you churchmen, take me to your prison. Let me be no longer in the hands of the English."

The Lord Bishop's order was "Take her back to the place whence you brought her." She was carried back to her place in the tower by the soldiers, but even yet she promised to wear woman's dress, and to have her head shaved. The next day there were rumors that she had relapsed and had resumed man's clothes. Her guards had replaced her page's dress in a bag where she could get it on purpose to bring about her death.

The Inquisitor found her in tears, her face disfigured by anguish, and she informed him that she had resumed her former garments because the promise to loose her bonds and to allow her to go to mass had not been kept, and besides "it is more seemly to wear man's dress being among men than to wear woman's dress."

Joan now made her death certain by saying that her voices had told her that she had been wicked in recanting and that all she had said was in fear of the fire. Little time was lost now before the second sentence was passed, but Joan in some way conciliated the church so that she was given the sacrament and allowed a confessor. She lamented the cruel fate of burning, saying that she would rather be seven times beheaded than burnt. Asked whether she believed her voices to be good or evil, she replied, "I know not; but I appeal to my mother the church."

On May 30, she was again placed on the scaffold, heard a long sermon patiently, and was then removed to the third of the three scaffolds. This was made of plaster and on it were piled the fagots, and above the stake was a scroll bearing sixteen terrible terms of reproach—"presumptuous," "cruel," "invoker of devils," "apostate," "schismatic" and "heretic," being the final phrases.

An Englishman made her a tiny cross of bits of wood, another man bore a cross from the church for her to gaze upon, her judges, who "had sentiment but no pity," wept with the Maid through her final prayers, and the clergy, all weeping, hurried from the scene which it was not within their province to witness.

It was customary for the executioner mercifully to smother the victim with smoke first, but he was terrified on this occasion and the plaster was in his way, so that the words of Lowell best conclude the story of the martyr:

"Far in front the cross stands ready and the crackling fagots burn,
While the hooting mob of yesterday in silent awe return
To glean up the scattered ashes into History's golden urn."

In July, 1456, the Pope revoked the sentence passed on Joan and the church accepted her divine inspiration. This trial of rehabilitation was brought about by the wish of the King, who for selfish reasons alone did not wish it to be said that a witch had crowned him. The mother and brothers of Joan brought the suit asking for a rejudgment.

In 1903 a proposal was made that she be canonized by the church and in 1904 the Pope publicly gave her the designation Venerable and in 1908 the decree of beatification was given by the Vatican.

After the death of Joan this war went slowly on, but the expression of the English soldier, "We have burned a saint," was prophetic of the new French nation born through the agony of the martyr. Of all the land that England had held in France, including that part of the southwest which had been English for 300 years, only Calais was left to her.

Wonderful was the life of the Maid of Orleans and wonderful were the things which survived her life even to this day

[Copyright, 1918, by Frank J. Klingberg.]

An American Stole Ostend Plans

(CONTINUED FROM PAGE EIGHT.)

tinued Priesman. "They refused to give us food. They put tourniquets on our arms and legs and pulled them tight until the flow of blood was checked and our limbs became numb. They tied us up by the hands above so that we hung free with our feet five or six inches above the floor of the hull. Then we were prodded and jabbed and suffered other indignities too revolting to mention. But I thought of my poor brother and gritted my teeth. And I thought of my country and made up my mind the Germans would find nothing yellow about me. They got no information from us.

"After two nights and three days of this kinds of life, while the U-boat was cruising about looking for prey or lying in wait at night listening for approaching ships, the submarine put into port. We were kept below decks, not knowing where we were until landed and taken to the German barracks. It was not long before we learned that we were in the port of Ostend, before the war a famous Belgian watering place, but now one of the U-boat bases.

"We were subjected to the worst kind of treatment. American and Allied wounded brought in were left without [illegible] attention, many of them to die. The only aid these fellows had was their first-aid kits that they carried with them. The women here in America, the Red Cross and all, don't know what a godsend such an outfit is to a fellow under such circumstances.

"I saw all kinds of brutalities. One American sailor was brought in, and he had not had a shave for several weeks. He had a heavy board by that time. One of the German officers, approaching him, said, 'Don't you want a shave?' The American replied, of course, that he did. Thereupon the German drew out a razor and with careful precision sliced off both ears and then tore off the skin on his face with the beard.

"They continued to sweat us ineffectually all this time for information of military importance. They bribed me with an offer of a commission in the German navy if I would come across with information about our fleets and armies, but I always shook my head—and then went through another siege of stretching and tourniquets. But we stuck to our guns and they soon learned that it was useless to ply us with questions.

"This bulldozing was characteristic of the German. He was continually lording it over us and telling us how the American fleet would soon be wiped from the sea and our armies torpedoed. They talked about the new spring drive and boasted how soon their armies would capture all the channel towns, and 'throw the English swine back where they belonged.' All this time I was suffering from the wound in my leg, but compelled to serve their food and black their boots and clean the mud off their uniforms.

"It was on the night of March 13 that we made our getaway. Part of our menial jobs in Ostend was the care of the clothing of the German officers, as I said before, and so it was possible in the course of our more than two months' imprisonment to smuggle into a hiding place complete German outfits. We had seven of them. Because of our close contact with the Germans in their mess halls we knew what was going on all the time. I knew, perhaps, more than the rest because I understand the German language.

"But I never spoke a word of German while I was in Ostend, for the reason that the Germans have a fashion now of splitting the tongues of American soldiers or sailors who can speak German. I was put wise to that soon after I arrived in Ostend, and so made no break that would have cost me my tongue.

Stole the Plans from Under Pillow of German Officer.

"IT IS not permitted me to tell you all that happened in connection with the plans of Ostend that we carried to London. But let me hint rather broadly just how it worked out by saying that one of our party watched his chance while a high German officer was sleeping, and stole from under his pillow a wallet containing very important papers concerning the defenses of Ostend and its general line of operations. Maybe this full story will come out some day—I can't tell it all.

"At any rate, on the night of March 13, when we made our breakaway, we dressed in German uniforms and boldly set forth out of Ostend. Sentries? Of course, but the way we walked right up to them took them off their guard. That was once I spoke in German. When they started to ask questions, for passes and passwords, we let them have it. Two sentries were killed in that getaway and I think several others are loitering somewhere in a hospital, or a rest sanatorium.

"It's a long, ugly story that trip from Ostend to England, and I'm not going into all the details. We got there, and that's what counts.

"Yes, I saw Admiral Sims, under whom I served as a yeoman, only a few years ago, and when he heard my story he chuckled, and said some very nice things. We told them all we knew about Ostend, and it must have been pretty good for they took it all in great detail. And you know what happened recently around Ostend!"

Priesman was in a British hospital for some time while the wound in his leg was mending.

NOT TOO LOUD, PLEASE.

"Ah, this is the weather that makes things spring up," remarked a passerby casually to an old gentleman seated on a bench at the cemetery.

"Hush!" replied the old gentleman. "I've got three wives buried here!"—[Cassell's Journal.

...ONDAY MORNING,

...Num...

WITH THE AM...
The town of Fisme...
the French are acros...
nded northwest of ...
...on to Champigny.
From Rheims to Soisso...
back toward the Marne, t...
...icans, French and Briti...
...being concentrated tod...
the battle of the Vesle. ...
...indications were that t...
...t chase of the Germa...
...h began on July 18 is st...

AN AMERICAN STOLE OSTEND PLANS.

BY CHARLES W. DUKE.

ALL the Allied world rocked with loud huzzahs after the publication of details concerning the bold Allied naval raids against Zeebrugge and Ostend, the bases of the German U-boats operating against our naval and merchant shipping around the British Isles. But the public has yet to learn that five intrepid Yankees and two equally daring British boys, who escaped from Ostend, taking with them to London, via Holland, complete information concerning Ostend, were really the mainsprings in that spectacular feat.

This is the story brought to the United States by Yeoman Henry Priesman, who was one of the brave little band that made notes of the fortifications and defenses of Ostend, stole from under the pillow of a sleeping German officer more complete details of the famous Belgian watering place, killed two sentries, hid by day and traveled by night until they arrived at the Dutch border, cut the wires and escaped from Amsterdam to London, there to appear before the British Admiralty and Admiral Sims of our Yankee navy, and reveal all that they had learned during the more than two months' internment in the German military camp at Ostend.

As long as the history of the world war remains there will be chronicled as one of its brightest chapters the story of the Vindictive and the brave crew who sank her in the neck of the bottle entrance to Ostend, just as Hobson sank the Merrimac in Santiago Harbor during the Spanish-American War. But the story now to be related must share place in that important document as every whit as daring an exploit and essential preparation as the actual consummation of the attack against Ostend.

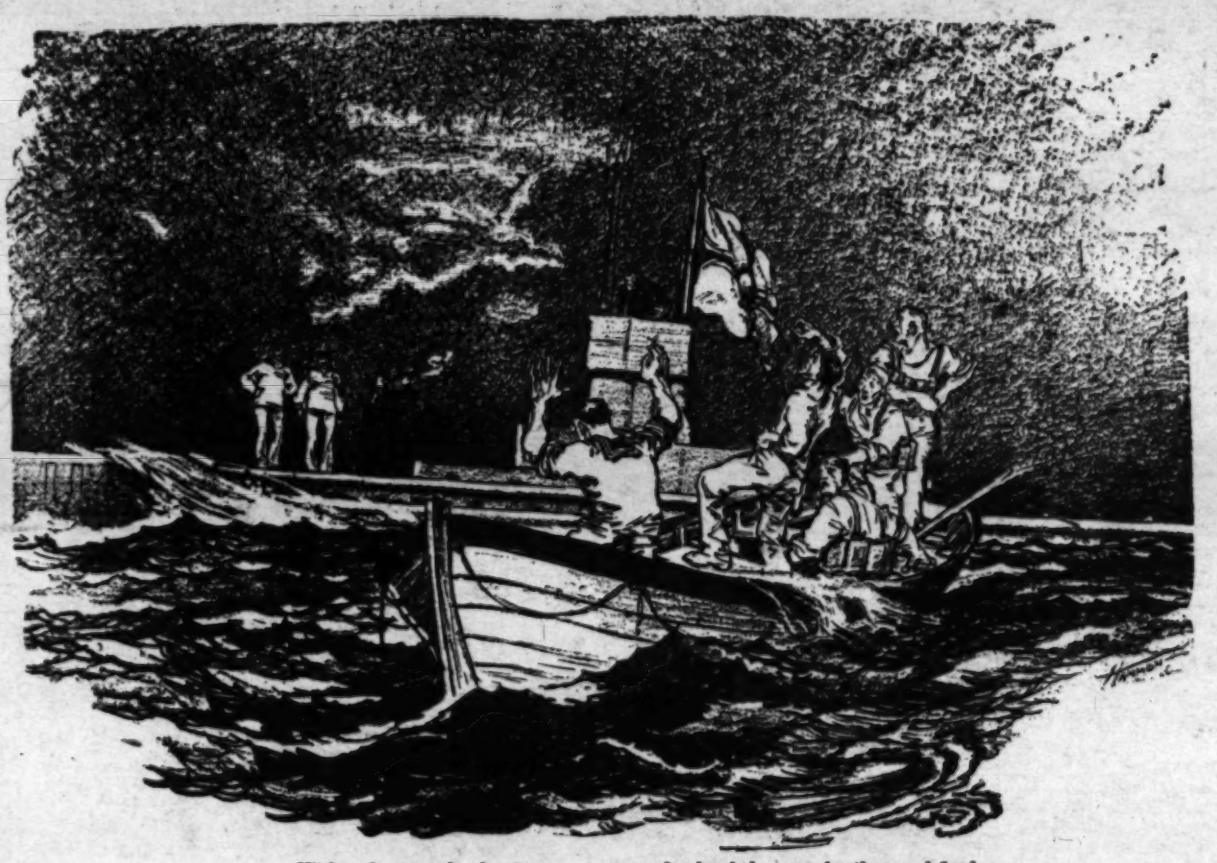
"If a little bit of a chap like you could outwit the Hun," said President Wilson, addressing "David" Priesman, after hearing the story of how he had bearded the "Goliath" Hun in his den, "what can we expect of these other big giants of fellows that we are sending over by the tens of thousands?"

"Yeoboy" Priesman's story brings out by direct evidence another chapter in the "Black Book" of German frightfulness. Starting with the brutal murder of his own brother after their ship had been torpedoed under them, and they were floating in a bit of a lifeboat, right on through the hours that he was held a prisoner on the U-boat, compelled to watch civilians washed from the deck of the submarine to a miserable death, and then in Ostend, where he was a prisoner for seventy-two days, Priesman's story is a smashing indictment of Hun cruelty and barbarism.

Kicked and cuffed by browbeating German officers until all his front teeth had been caved in and his face was bleeding from a dozen marks of the Prussian heel; put on the rack and "stretched" with tourniquets just as were the oppressed in the days of the Inquisition; compelled to watch his comrades in arms tortured and maimed because they would not reveal valued information concerning the American army and navy; starved and beaten after he had refused to accept the bribe of a commission in the German navy, young Priesman courageously maintained his fealty to the Stars and Stripes—and out of the hell of it all came through with as brilliant an exploit as has been registered in the age-old annals of the world's wars.

"All I am aching for is a chance to get back at them as soon as possible," says the boy, a little bundle of energy and enthusiasm, five feet six inches in height, weighing less than 130 pounds, but fully recovered from his harrowing experiences, and "fit to fight" again at the drop of the hat.

"I've been in the navy five years and I used to be Admiral Sims's yeoman," says Priesman, proud of his service, but modest as to his epochal adventures. "My five other brothers went in early. My brother murdered by the Germans was in before the war began, and a braver fellow never went out to sea. The Germans murdered him in cold blood without any excuse, and my brothers and I are sworn to avenge his death a hundred times over. My other four brothers are in the Aviation Corps. There are two twin brothers at home. They are only 18, but they will be in it before long, I guess. Our home is out in Frisco. Mother and dad are out there. I write to them every week.



With a fierce oath, the German commander leveled at my brother and fired.

"My brother and I were in the same gun crew. We were assigned last fall to the Arcadia and made a number of trips over there. On our last trip in November we had taken over 500 Red Cross nurses, and landed them safe, too. It was on the return trip that they got us off Brest, France.

"Without warning we were torpedoed about 5 o'clock in the afternoon. There wasn't a sign of the submarine at the time, but we took a good look all around hoping to sight her periscope and give her a shell or two before we went down. The Arcadia was hit hard and began to go down immediately. She only stayed up eight minutes after that shot. The torpedo landed pretty well amidships and went right through her.

Germans Fire on Lifeboats for Not Moving Faster.

"ELEVEN of our crew were lost in the explosion. They never had a chance for their lives at all. There were a number of civilians on board and they stood by with the rest of the crew to go off in the small boats.

"While we were getting into the boats the U-boat suddenly bobbed up out of the water very close to us. Up went the hatch of the conning tower and out came the bearded face of the U-boat commander. As the long slimy deck of the submarine cleared the waves other hatches were thrown open and the crew appeared on deck. There were two officers and a crew of fifteen men aboard the German rat. It was about 300 feet long, I should judge, and carried a complete wireless outfit and two three-inch guns, one fore, the other aft.

"A fine bunch of pirates they were! They were worse than that—they were just plain brutal butchers, as you will find out from what follows. The two German officers, big automatics in their hands, ordered us all aboard the U-boat. Our boats were bobbing around in the sea stirred up by the sinking of the Arcadia, and when our boys didn't pull up alongside the U-boat fast enough to suit the German commander, he shot at several of them while bellowing in rage. I never found out whether any one was shot in that melee.

Brother Shot Down in Cold Blood for Mistaking Orders.

"MY BROTHER and I were in the same boat together. As we came alongside the U-boat we were ordered to stand up and throw up our arms. The German commander spoke in guttural English that was hard to understand, and I believe my brother misunderstood the order. Apparently he understood the Hun to say that we were to disarm ourselves. At any rate, my brother's right hand went down to his side and he began to fumble at his belt as though to loosen his sidearms.

"With a fierce oath the German commander leveled at my brother—and fired. Just one shot, but it was enough to do the dirty work of that beastly German. My brother pitched backward in the boat, his arms high over his head, without a word. The shot went clean through his heart. Without a word he toppled back into the water. 'My God, they've killed you,' I cried, and jumped to keep him from falling in the water.

"Another shot, and this time I felt a stinging pain in the calf of my left leg. The German officer was swearing like blazes, and told me to get on deck the U-boat or he would give me the same dose. My brother pitched overboard into the sea and before my eyes, while I was compelled to stand there a helpless spectator, his body disappeared."

Priesman's eyes glistened a bit in the telling and he snapped his jaws.

"But those d—— Germans will pay dearly," the boy sailor exploded. "Already I've settled a few scores, and I'll get some more. And my four brothers, sworn to revenge, will do their part when they get over the German lines with our new air fleet."

What followed is typical of German methods of frightfulness, practiced as relentlessly against Americans as English, French or Belgians.

"Everybody was ordered aboard the U-boat civilians and American gunners," continued Priesman. "And then, one by one, the Huns scuttled every single one of our lifeboats. They shot holes through them until they filled and sunk. Only one small liferaft was left floating. Every one of us was searched, our arms, papers and private effects taken from us. The bullying Germans elbowed and pushed us about like so many cattle.

"Hoping against hope, I scanned the sea furtively in every direction about the U-boat, thinking possibly my brother might have been only slightly injured and would come to the surface. But not a trace of him. He's gone, and he was cruelly murdered in as dastardly a crime as ever was committed.

"Next the Germans ordered all the American gunners below. We didn't move fast enough to suit them, and as I lowered away through the forward hatch a German fist caught me full on the jaw and knocked me below. For a few minutes I was out completely, and when I came to we were below, lying about like so many cattle. The conning tower had been closed and the U-boat was in motion. One of the fellows told me that all the civilians had been left on deck. There were about fifty of them, all told, out there alone, with the U-boat gathering speed and departing from the scene of the Arcadia's undoing.

"Can you imagine what followed? For about two miles the U-boat tore along the surface, and then began slowly to submerge. How do I know that we submerged? For the very simple reason that the Germans drove us along into the control chamber and ordered us to look out through the periscopes at the scene above.

"Through the drumhead mirror, when it came my turn, I could see the U-boat slowly settling in the water. The waves were awash of the conning tower, splashing across the deck forward. One at a time the poor civilians were being washed off into a watery grave. Think of it! Cold, deliberate murder of unarmed men who hadn't a chance for their lives!

"The fifty civilians had among them a single liferaft and, of course, it was insufficient. It already is known that but eleven of those men remained on the liferaft until picked up by a British destroyer. The remainder perished."

"For sixty-four hours we were prisoners aboard the U-boat," he continued. "There are some things they did to us that you cannot print. The first thing they did, of course, was to give us the third degree. They plied us with a hundred questions, asking us how many men the United States had sent to France, how many were in camps, where our fleet was located, how many destroyers we had, and all kinds of questions. But we absolutely refused to give up in any way.

"The German commander became incensed at my silence, and with a terrific smash full in the face knocked me back against the control levers that operate the submerging, or ballast, tanks. I crumpled up on the floor and while I was down a German 'unteroffizier' kicked me several times in the face with his heavy boot. All my front teeth were knocked out."

To prove his statement the boy held wide his lips that I might see the dental work that had lately been done in repair of his battered mouth. It was there—all true.

"They did worse than that, though," con-

(CONTINUED ON PAGE TEN.)

THE MAID, TRIUMPHANT IN DEFEAT.

BY FRANK J. KLINGBERG, Ph.D.; U.S.C.

THE siege of Orleans was raised on the eighth of May, 1429, originating the famous festival of the Eighth of May. A month of time was allowed to elapse before the great week of victories from June 12 to June 19, in which Joan led the French to the capture of Jargeau and Beaugency, to the victory of Patay where the celebrated English general, Talbot, was captured, and the English forced to retire beyond the Loire.

One of the finest descriptions of the Maid comes from a letter dated June 8, just at the beginning of this glorious week of her life. A young knight, describing her as "wholly divine," says, "I saw her mount, all in white armor but unhelmeted, a small steel sperth (a little battle-ax) in her hand. She had a great black horse, which plunged at the door of her house, and would not let her mount. 'Lead him to the cross,' she cried. There he stood as if he were bound with cords, and she mounted . . . and said in a sweet womanly voice, 'Ye priests and churchmen, go in processions and pray to God.' Then 'Forward, forward!' she cried, a gracious page bearing her standard displayed, and she with the little sperth i her hand."

The enthusiasm of this young soldier pictures vividly the influence and effect of the Maid on the troops. The boldest flocked to her standard, wearing white favors on their lances, and undoubtedly regarded her as the chief captain. This raises the question of her official position. Apparently she had no official position, but raised her standard, as did other captains, and her own magnetism made of it a rallying point. Later on in the fall of this same year she is mentioned in official papers as one of the two commanders of the French troops. She was consulted by the leaders when they were perplexed, and she was able by her command of the soldiers and of the townspeople to force the military chiefs to obey her decision at times, when there was a conflict of intention.

This unofficial position of leadership is exhibited in the fact that the burgesses of Orleans sent to Joan the equipment for the siege works, thus accepting her as the officer of artillery. Much might be said of the loyalty of Joan's favorite among all the commanders, the Duc d'Alenson, whom she addressed always as her "fair duke" or "gentle duke."

Their co-operation at the siege of Jargeau is reported in a conversation ended by Joan who cried "Avant, gentil Duc, a la l'assault!" Again she said, "Doubt not, The hour is come when God pleases! Ah, gentil Duc, are you afraid? Do you not know that I promised your wife to bring you home safe and sound?" When the first breach was made, Joan and the Duke rushed together into the gap. As she climbed a scaling-ladder, a stone struck her helmet, which was open over the face. She was thrown to the ground but rose crying, "On friends, on. The Lord has judged the English. Within an hour we take them!"

Joan Knew that the English Would be on the Run.

THE English fled to the bridges, and the place was taken. Beaugency, which the English intended to reinforce, was surrendered to the French and the English began to fall back towards Paris, across the wooded region of the Beauce. D'Alenson asked Joan what they were to do, not knowing where the English would go. "Have good spurs," she replied. And in reply to a question as to why spurs would be needed, she replied with the pluck and vivacity characteristic of her. "You will need good spurs to follow them."

The English hidden in a thick wood were found by the French scouts in a strange way. A stag was startled by the rapid gallop of the French scouts and ran into the midst of the English. "Unlucky sporting instinct of the English! They all raised the view-halloo," and the message of discovery was hurried back to the French cavalry, which came up and cut Talbot's forces before they could be formed into battle. Talbot himself was led prisoner before Joan and D'Alenson, and Sir John Fastolf retired from the battle of Pathay making "the greatest dole that ever man heard."

After this remarkable week of glory Charles seemed a laggard still, hanging back from the march to Rheims, where he was to be crowned. There were hostile cities on the road, English and Burgundian fortresses, of great strength. "I know all that and make nothing of it," Joan said in anger, and at last bivouacked in the fields ready to start before the King, hosts joining her "who would not budge except for her."

The people of Rheims and those of Troyes were hostile to the Dauphin and recognized only the English Henry VI as their king. Arrived before Troyes, the military leaders seemed to break down in their plans. Either to pass by the defiant city or to halt for a siege promised disaster. Joan with great confidence proceeded to terrorize the people by her energy. She worked all night, organizing supplies of fagots and materials for storming the place. The people scurried into the churches hopeless, for they saw in the early morning "a slim figure in white armor with a patch upon the shoulder where the arrow had found its way at Orleans." They heard a girl's voice crying "A l'assault!" and saw her sign of throwing fagots into the fosse. The citizens waited no longer but sent to ask for terms. Many other cities and castles followed the submission of Troyes and on July 17 amid a great blare of trumpets, the King was crowned and anointed in the cathedral of Rheims.

Many persons wept on seeing the Maid kneel at the feet of the King. Her speech was very devout: "Gentle King, now is accomplished the will of God who decreed that I should raise the siege of Orleans and bring you to this city of Rheims to receive your solemn sacring, thereby showing that you are the true King and that France should be yours." In less than three months the peasant girl had brought to pass all her dreams.

"The shadow had already begun to go back on the dial. She was no more to be accepted and trusted." The final and full deliverance of France which she foretold she herself was not to see. The Maid wished with her energy and unflagging purpose to march at once on Paris but a "peace offensive" put forth by the Duke of Burgundy caused Charles to dally, the Duke using the time to strengthen Paris.

Rheims and Soissons Were Then Threatened by the Enemy.

FINALLY the King, "dragging with him the despairing Maid," started southward towards the Loire. Joan wrote a note to Rheims, dated on the "Paris road," in which she promised that she would never desert the cities of Rheims, Soissons and others then in danger from the Burgundians.



Wounding of Joan of Arc.

She saw the danger of the truce with Burgundy but she could not save the King against his will. While riding in this campaign of retreat between the Archbishop of Rheims and Dunois, the commander at Orleans, she expressed a wish to be buried in the country around Crepy. The Archbishop inquired, "Jeanne, in what place do you expect to die?"

"Where God pleases, I know not the hour or the place any more than you know. And would that it were God's pleasure that I might now lay down my arms and go back to serve my father and mother, in keeping their sheep with my sister, and my brothers that would be right glad to see me." For more than a year "she had been fighting against the disbelief and the slackness of men; her will was perhaps the greatest marvel among the many marvelous endowments of this girl of 17."

After the short truce was over, in August, the Maid and the King gained some cities, Compiegne, Beauvais, and others which were never lost and which greatly endangered Paris, still held by the English. The King now entered into a series of negotiations, offering the Duke of Burgundy concessions with the object of separating him from the English cause.

Shakespeare has Joan herself say to Burgundy in a wonderful speech:

"See, see the pining malady of France;
Behold the wounds, the most unnatural wounds,
Which thou thyself hast given her woeful breast!
O turn thy edged sword another way.
One drop of blood drawn from thy country's bosom
Should grieve thee more than streams of foreign gore."

Joan remained with the army; Charles desired her to do so, his peculiar diplomacy being evidently based on the idea that she could be set aside but must be within reach as she might prove useful again. He was false to her in the siege of Paris in which she was wounded. After the failure at Paris, the King disbanded his troops. The military controversies over the siege of Paris make the story an involved narrative, and the whole is summed up best as follows:

"It was not the wont of the Maid to watch a battle from the rear. She bore her standard through the first dry moat, and plumbed the water moat with her lance under fire." (The depth of water was frequently changed by the engineers of the defense.) "Through the mist, one figure stands out in the sunlight; a girl of 17 in white armor who lets herself down into the deep dry fosse, who climbs out under the city wall, and like Bruce, at Perth, fathoms the water of the great fosse, with her lance, under a rain of projectiles, till she is smitten through the thigh. Undaunted, unweakened, she cries on the men. History shows no other such picture." The next day came orders from Charles that Joan must return to St. Denys, and when she and the other leaders planned to continue the effort in a new way, they found Charles had destroyed the bridge which they must use to cross the Seine. Later in the autumn of this year Joan went into Normandy to assist D'Alenson and won a success at St. Pierre. The French retired from the walls, leaving the Maid standing alone, and when D'Aulon went back for her, she said, "I am not alone, but have 50,000 of my own to help me." At the same moment she called for fagots to bridge the moat, and the town was taken. "She did not ask the viewless 50,000 to bridge the moat, but if she saw a vision of angels, she was awake to the fact that angels are not sappers and miners."

In December she returned to the court and she and her family were ennobled, with the new surname of Du Lis. In the following spring she rode away on her last, fatal campaign to defend Compiegne against the Duke of Burgundy. During Easter week for the first time her voices gave no warlike commands, warning her that before Midsummer Day she would be captured. From this time the Maid pleaded with her saints that she might be slain in battle rather than be taken prisoner, begging piteously for instant death.

In September she had, following the failure at Paris, hung her armor in the cathedral of St. Denys before a statue of Our Lady, where it was taken by the enemy. The famous mystic sword she had hidden or disposed of in some way which she would not disclose at her trial. She had taken a new Burgundian blade in its place as if in anticipation of capture. Strangely, too, her treasured standard, which she carried in her right hand, her left holding the reins of her horse, was not taken with her at Compiegne.

Even Her Enemies Paid Tribute to Her Bravery.

EARLY in the morning of May 24 the Maid rode out at the head of a sortie overlooking from a paved causeway built through marshy land the village of Margny when the small party was charged by the Burgundians. Twice Joan charged and drove them back but the third time she, with her brothers and the faithful D'Aulon, was forced into the meadow, and dragged from her horse by an archer. Burgundians paid noble tributes to her courage—"the most valiant of her band, she did deeds beyond the nature of women and so ended her last day under arms."

She refused to give the customary promise not to attempt to escape, hoping for the immediate death that ordinarily followed in such cases. She was to live through a full year of terrible suspense and suffering before her submission on the 24th of May, a year later to the day from her capture, her death occurring on May 30, six days after her abjuration. During this year many of her most remarkable prophecies were made. She announced her own death three months